



Rama Krishna Multispeciality Hospital

257-A, TALWANDI, KOTA (RAJ.) ☎ : 0744-2433111, M.9414227325
www.bestladydoctor.com | E-mail : rxkota@gmail.com

Birga Kumar Verma

2/6/23

DOB - 2/2/1990

mob 887581775

P-36

AP-140/30

ht 177cm

wt 75.8

BMI 24.2

chest I 92cm
II 87cm

Abd 89cm

fit & good

mky

डॉ. मोनिका भार्गव
एम.डी.जे.एस. एम. डी.
रामकृष्णा हॉस्पिटल
फोन नं. 0083111 / 22864

भारत सरकार
Government of India



विवरण
Briju Kumar Verma
जन्म तिथि/DOB: 02/02/1990
पुल्य/MALE



2263 3659 6143
VID : 9190 7500 3184 0622
मेरा आधार, मेरी पहचान

m shy g
डॉ. मोनिका भार्गव
एल.डी.पी.एस. एम.ओ.
समाकृष्टा हॉस्पिटल
रजि. नं. 005311 / 22544

भारत सरकार
Unique Identification Authority of India



पता:
S/O रमेश चंद वर्मा, 217, डाबी, बुन्दी,
राजस्थान - 323022

Address:
S/O Ramesh Chand Verma, 217, Dabi, Bundi,
Rajasthan - 323022



2263 3659 6143
VID : 9190 7500 3184 0622

1947 | help@uidai.gov.in | www.uidai.gov.in

Shy

or



GOOD HEALTH LAB

RAMAKRISHNA HOSPITAL

(UNIT OF DR. L.K. BHARGAVA & SONS HUF)

257-A, Sheela Chaudhary Road, Talwandi, KOTA-5 (Raj.)



Name: BIRJU KUMAR		Patient Report	
Age : 33 Years		Gender: Male	PID: 5
Dr. Name: DR.YASH		Sample Mode: Whole Blood	Sequence ID: 202306020019

Run Date: 02/06/2023

Printed ON: 02/06/2023 03:14:43 pm

Parameter	Result	Flags	Units	Limits
WBC	9.6		$\times 10^3 / \mu\text{L}$	4-10
LYMP#	2.5		$\times 10^3 / \mu\text{L}$	1-5
MID#	0.3		$\times 10^3 / \mu\text{L}$	0.1-1.5
GRAN#	6.8		$\times 10^3 / \mu\text{L}$	2-7
LYMP%	26.4		%	20-40
MID%	3.9		%	3-15
GRAN%	69.7	H	%	40-60
RBC	5.22		$\times 10^6 / \mu\text{L}$	4.5-5.5
HGB	14.5		g/dL	13-17
HCT	41		%	40.7-50.3
MCV	78.5	L	fL	83-103
MCH	27.7		pg	27-32
MCHC	35.3	H	g/dL	31.5-34.5
RDW-CV	15.9	H	%	11.6-15.4
RDW-SD	43.9		fL	39-46
PLT	287		$\times 10^3 / \mu\text{L}$	150-410
MPV	7.5		fL	5.9-12.3
PCT	0.215	L	%	0.22-0.44
PDW	16.9		%	8.3-25
PLCR	22.2		%	16.3-36.3
PLCC	63.7		$\times 10^3 / \mu\text{L}$	--

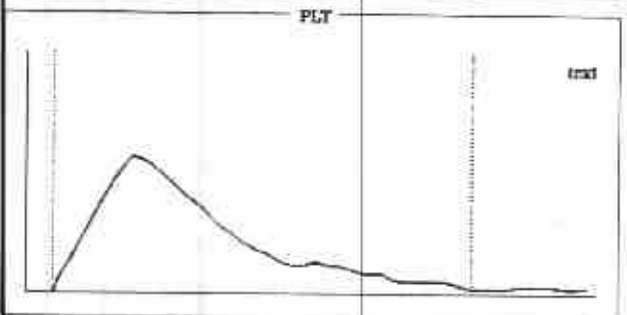
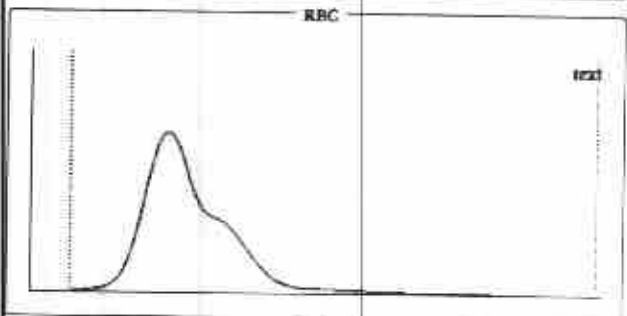
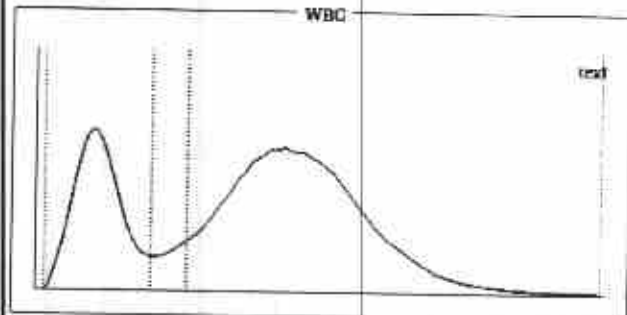

Histogram Flags:

?Microcytosis, ?Hemolytic Anemia

Comments:

Signature of Technician

Conditions of Reporting :

We use best of the kits from international Market & the quality control is done by putting up Fresh standard/Control with each running.
The reported result are for information and for interpretation of the Referring Doctor only.
Result of card test are limited by time of Reading the card.
Results of tests may vary from laboratory to laboratory and also in some parameters time to time for the same patient.

Dr. Preeti Pathak, MD. (Path.)
Reg. 24703/15880

Signature of Pathologist

Tel 0744-3562955,

Mob.: For Lab Report - 9414227325, 9610209797

E-mail : rxknta@gmail.com



GOOD HEALTH LAB RAMAKRISHNA HOSPITAL

(UNIT OF DR. L.K. BHARGAVA & SONS HUF)



PATIENT'S NAME: **BIRJU KUMAR** 257, A, Sheela Chaudhary Road, Talwandi, KOTA-5 (Ra.)
AGE/SEX: **33 Years/Male**

LAB NO. : **0032**

DATE : **02/06/2023**

REF. BY : **Dr. YASH BHARGAVA**

HAEMATOLOGY

Test Name	Test Results	Normal Range
Blood Group Rh Factor		
TEST	RESULT	
BLOOD GROUP	= "A"	
Rh FACTOR	= POSITIVE	
ESR	6 MM in 1st hr.	0-20 MM in 1st hr.

BIO-CHEMISTRY

Test Name	Test Results	Normal Range
Blood Sugar Fasting	74.00 mg/dL	70.00-110.00 mg/dL
Blood Sugar PP 2 Hours	97.00 mg/dL	75.00-140.00 mg/dL
Serum for Gamma Glutamyl Transferase	31.00 U/L	9.00-52.00 U/L
Serum Alkaline Phosphatase	119.00 IU/L	0.00-270.00 IU/L
URIC ACID	5.1 mg/dl	2.3 - 6.1 (Female) 3.6 - 8.2 (Male)
Aspartate-Aminotransferase (AST/SGOT)	23.00 IU/L	0.00-38.00 IU/L
Alanine-Aminotransferase (ALT/SGPT)	25.00 IU/L	0.00-40.00 IU/L
BUN	19.00 mg/dL	15.00-45.00 mg/dL
Creatinine	0.96 mg/dL	0.70-1.30 mg/dL

Signature of Technician

Conditions of Reporting :

We use best of the kits from international Market & the quality control is done by putting up Fresh standard/Control with each running.
The reported result are for information and for interpretation of the Referring Doctor only.
Result of card test are limited by time of Reading the card.
Results of tests may vary from laboratory to laboratory and also in some parameters time to time for the same patient.

Dr. Preeti Pathak
MD (Pathology)
Reg. 24703/15880

Dr. Preeti Pathak, MD. (Path.)
Reg. 24703/15880

Signature of Pathologist

Tel 0744-3562955,

Mob.: For Lab Report - 9414227325, 9610209797

E-mail : rxkota@gmail.com



GOOD HEALTH LAB RAMAKRISHNA HOSPITAL

(UNIT OF DR. L.K. BHARGAVA & SONS HUF)



PATIENT'S NAME: **BIRJU KUMAR** 257-A, Sheela Chaudhary Road, Talwandi, KOTA-5 (Raj.) AGE/SEX : 33 Years/Male

LAB NO. : 0032

DATE : 02/06/2023

REF. BY : Dr. YASH BHARGAVA

BIO-CHEMISTRY

Test Name	Test Results	Normal Range
Serum Total Protein A/G Ratio		
Total Proteins	7.10 g/dL	6.0-8.5
Albumin	4.30 g/dL	3.4-5.0
Globulin	2.80 g/dL	2.3-3.5
A/G Ratio	1.55:1	1.0-2.3

OTHER

Glycosylated Hb (HbA1C)

TEST	VALUE	REFERENCE VALUE
HBA1C	5.5 %	Excellent Control < 5.5% Good Control : 5.5 to 7.00% Fair Control : 7.00 to 8.00% Poor Control : > 8.0 %

NOTE :-

HbA1C is done on the spot with the latest Nycocard Reader 2, a test based on spectral reflectance. The assay used here is boronate affinity. Remember, the HbA1C is not the same as the glucose level. It is far superior to the blood glucose reading & it gives an average reading for the past 8-12 weeks.

Signature of Technician

Conditions of Reporting :

We use best of the kits from international Market & the quality control is done by putting up Fresh standard/Control with each running.
The reported result are for information and for interpretation of the Referring Doctor only.
Result of card test are limited by time of Reading the card.
Results of tests may vary from laboratory to laboratory and also in some parameters time to time for the same patient.

Dr. Preeti Pathak
MD (Pathology)
Reg. No. - 24703/15880

Dr. Preeti Pathak, MD. (Path.)
Reg. 24703/15880

Signature of Pathologist

Tel 0744-3562955,

Mob.: For Lab Report - 9414227325, 9610209797

E-mail : rxkota@gmail.com



GOOD HEALTH LAB

RAMAKRISHNA HOSPITAL

(UNIT OF DR. L.K. BHARGAVA & SONS HUF)



PATIENT'S NAME: **BIRJU KUMAR** 257-A, Sheela Chaudhary Road, Talwandi, KOTA-5 (Raj.) AGE/SEX : 33 Years/Male

LAB NO. : 0032

DATE : 02/06/2023

REF. BY : Dr. YASH BHARGAVA

BIO-CHEMISTRY

Test Name	Test Results	Normal Range
Serum Bilirubin		
Test Interval	Test Value	Unit Typical Reference
Total Bilirubin	0.60	mg/dL 0.0 - 1.0
Direct Bilirubin	0.10	mg/dL 0.0 - 0.25
Indirect Bilirubin	0.50	mg/dL 0.2 - 1.0

ORGAN PANEL

Lipid Profile

TEST	TEST VALUE	UNIT	NORMAL VALUE
Serum Cholesterol	181.0	mg/dL	130-200 mg%
Triglyceride	103.0	mg/dL	Up to 150 mg%
HDL Cholesterol	42.0	mg/dL	30-70 mg%
LDL Cholesterol	120.0	mg/dL	Up to 150 mg%
VLDL Cholesterol	19.0	mg/dL	Up to 80 mg %
Total Cholesterol/HDL Ratio	4.30		0.0-4.97
LDL/HDL Cholesterol Ratio	2.85		0.0-3.55

Signature of Technician

Conditions of Reporting :

We use best of the kits from international Market & the quality control is done by putting up Fresh standard/Control with each running.
The reported result are for information and for interpretation of the Referring Doctor only.
Result of card test are limited by time of Reading the card.
Results of tests may vary from laboratory to laboratory and also in some parameters time to time for the same patient.

Pp
Dr. Preeti Pathak
MD (Pathology)
Reg. No. - 24703/15880

Dr. Preeti Pathak, MD. (Path.)
Reg. 24703/15880

Signature of Pathologist

Tel 0744-3562955,

Mob.: For Lab Report - 9414227325, 9610209797

E-mail : rxkota@gmail.com



GOOD HEALTH LAB RAMAKRISHNA HOSPITAL

(UNIT OF DR. L.K. BHARGAVA & SONS HUF)



PATIENT'S NAME: **BIRJU KUMAR** 257-A, Sheela Chaudhary Road, Talwandi, KOTA-5 (Raj) AGE/SEX: **33 Years/Male**

LAB NO. : 0032

DATE : 02/06/2023

REF. BY : Dr. YASH BHARGAVA

CHEMILUMINECENCE BY CENTAUR CP

TEST	OBSERVED VALUE	NORMAL RANGE
Tri Iodothyronine (T3)	1.03 ng/ml	0.60-1.81 ng/ml
Total Thyronine (T4)	7.66 ug/dl	3.20-12.6 ug/dl
Thyroid Stimulating Hormone (TSH)	0.26 uIU/ml	Adults: 0.5 - 5.50 uIU/ml 1- 30 days : 0.52 - 16.00 1mo - 5yrs: 0.46 - 8.10 6 - 18 yrs : 0.36 - 6.00

SUMMARY:

T3 & T4 : Primary malfunction of the thyroid gland may result in excessive (hyper) or below normal (hypo) release of T3 & T4. Disease in any portion of the thyroid - pituitary-hypothalamus system may influence the levels of T3 & T4. T4 levels are sensitive and superior indicator of hypothyroidism. T3 levels better define hyperthyroidism, is an excellent indicator of the ability of thyroid to respond to both stimulatory and suppressive tests.

TSH : Circulating TSH levels are important in evaluating thyroid function. TSH is used in the differential diagnosis of primary (thyroid) from secondary (pituitary) and tertiary (hypothalamus) hypothyroidism. In primary hypothyroidism, TSH levels are elevated, while in secondary and tertiary hypothyroidism, TSH levels are low. In primary hyperthyroidism, T3 & T4 levels are elevated and low or undetectable TSH.

Signature of Technician

Conditions of Reporting :

We use best of the kits from international Market & the quality control is done by putting up Fresh standards/Control with each running. The reported result are for information and for interpretation of the Referring Doctor only. Result of card test are limited by time of Reading the card. Results of tests may vary from laboratory to laboratory and also in some parameters time to time for the same patient.

Dr. Preeti Pathak
117 (Path. July)
Reg. No. - 24703/15880

Dr. Preeti Pathak, MD. (Path.)
Reg. 24703/15880

Signature of Pathologist

Tel 0744-3562955,

Mob.: For Lab Report - 9414227325, 9610209797

E-mail : rxkota@gmail.com



GOOD HEALTH LAB RAMAKRISHNA HOSPITAL



(UNIT OF DR. L.K. BHARGAVA & SONS HUF)

PATIENT'S NAME: **BIRJU KUMAR** 267 A, Sheela Chaudhary Road, Talwandi, KOTA-5 (Raj) AGE/SEX : 33 Years/Male

LAB NO. : 0032

DATE : 02/06/2023

REF. BY : Dr. YASH BHARGAVA

CLINICAL PATHOLOGY

Urine-Routine Examination

PHYSICAL & CHEMICAL

REFERENCE VALUE

Colour	: Pale Yellow	
Apperance	: Clear	Clear
Reaction (pH)	: 5.5	4.5 - 6.5
Sp. Gravity	: 1.013	1.000 - 1.035
Albumin	: Nil	Negative
Glucose	: Nil	Negative

MICROSCOPIC

RBC	: Absent	1-2 /HPF
WBC	: Absent	1-2 /HPF
Epit. Cells	: Absent	1-2 /HPF
Crystals	: Nil	
Cast	: Nil	
Other	: Nil	

Signature of Technician

Conditions of Reporting :

We use best of the kits from international Market & the quality control is done by putting up Fresh standard/Control with each running.
The reported result are for information and for interpretation of the Refering Doctor only.
Result of card test are limited by time of Reading the card.
Results of tests may vary from laboratory to laboratory and also in some parameters time to time for the same patient.

Dr. Preeti Pathak
MBBS (Pathology)
Reg. No - 24703/15880

Dr. Preeti Pathak, MD. (Path.)
Reg. 24703/15880

Signature of Pathologist

Tel 0744-3562955,

Mob.: For Lab Report - 9414227325, 9610209797

E-mail : rxkota@gmail.com



GOOD HEALTH LAB RAMAKRISHNA HOSPITAL

(UNIT OF DR. L.K. BHARGAVA & SONS HUF)



PATIENT'S NAME: **BIRJU KUMAR** 257 A, Sheela Chaudhary Road, Talwandi, KOTA-5 (Raj.) AGE/SEX : 33 Years/Male

LAB NO. : 0032

DATE : 02/06/2023

REF. BY : Dr. YASH BHARGAVA

RADIO-DIAGNOSIS

X-RAY CHEST PA VIEW

1. Both the lung fields are clear. Bronchovascular markings are within normal limits.
2. Both the hilar shadows are of normal size and shape, density.
3. Heart shadows appears central, normal in size and shape.
4. Trachea is in midline.
5. Both the domes of diaphragm are clear and sharp.
6. Both the C.P. angles are clear.
7. Bony cage and soft tissue shadows are normal.

IMPRESSION : Normal chest radiograph.

=====

Signature of Technician

Conditions of Reporting :

We use best of the kits from international Market & the quality control is done by putting up Fresh standard/Control with each running.
The reported result are for information and for interpretation of the Referring Doctor only.
Result of card test are limited by time of Reading the card
Results of tests may vary from laboratory to laboratory and also in some parameters time to time for the same patient.

Jyoti
Dr. Preeti Pathak, MD. (Path.)
Reg. 24703/15880

Dr. Preeti Pathak, MD. (Path.)

Reg. 24703/15880

Signature of Pathologist

Tel 0744-3562955,

Mob.: For Lab Report - 9414227325, 9610209797

E-mail : rxkota@gmail.com



GOOD HEALTH LAB RAMAKRISHNA HOSPITAL

(UNIT OF DR. L.K. BHARGAVA & SONS HUF)



PATIENT'S NAME: **BIRJU KUMAR**

257-A, Sheela Chaudhary Road, Talwandi, KOTA-5 (Raj.)

AGE/SEX: **33 Years/Male**

LAB NO. : **0032**

DATE : **02/06/2023**

REF. BY : **Dr. YASH BHARGAVA**

ULTRA SONOGRAPHY

SONOGRAPHY FOR WHOLE ABDOMEN

LIVER: Appear normal in size, Non-tender with smooth & regular contour. Parenchymal echopattern appears homogeneous. The IHBR & hepatic vein radicals are not dilated. No evidence of focal echopoor / echorich lesion. Portal vein diameter is normal 10 mm. CBD diameter normal 03 mm.

GALL BLADDER: Gall bladder is physiologically distended & normal in size, shape & contour. Walls are smooth & regular with normal thickness. There is no evidence of cholelithiasis. The Murphy's sign is negative.

PANCREAS: Normal in size, shape, contour. There is no evidence of focal lesion. Pancreatic duct is not dilated. Pancreatic substance show homogeneous parenchymal echopattern. Paraortic lymph nodes & SMA appear normal.

SPLEEN: Normal in size & echopattern. Vessels seen in splenic hilum are not dilated.

KIDNEYS: Appear normal in size, shape, position, contour, cortical echogenicity & pelvicalyceal system. The corticomedullary demarkation is fair & ratio appears normal. There is no evidence of hydronephrosis, Nephrolithiasis.

Size right kidney 101 mm. X 77 mm.

Size left kidney 102 mm. X 79 mm.

Signature of Technician

Conditions of Reporting :

We use best of the kits from international Market & the quality control is done by putting up Fresh standard/Control with each running. The reported result are for information and for interpretation of the Referring Doctor only. Result of card test are limited by time of Reading the card. Results of tests may vary from laboratory to laboratory and also in some parameters time to time for the same patient.

Dr. Preeti Pathak, MD. (Path.)
Reg. 24703/15880

Signature of Pathologist

Tel 0744-3562955,

Mob.: For Lab Report - 9414227325, 9610209797

E-mail : rxkota@gmail.com



GOOD HEALTH LAB RAMAKRISHNA HOSPITAL

(UNIT OF DR. L.K. BHARGAVA & SONS HUF)



PATIENT'S NAME: **BIRJU KUMAR** : 257-A, Sheela Chaudhary Road, Talwandi, KOTA-5 (Ra.) AGE/SEX : 33 Years/Male

LAB NO. : 0032

DATE : 02/06/2023

REF. BY : Dr. YASH BHARGAVA

URI.BLADDER: Bladder walls are smooth & normal in thickness. There is No evidence of mass / stone in the lumen. Bladder capacity appears normal & postvoid Residual volume not significant.

PROSTATE: Normal in shape, contour & parenchymal echogenicity. Its capsule is intact and there is no evidence of focal lesion. Size 23 X 26 X 23 mm. Volume 11 gms.

SPECIFIC: No evidence of retroperitoneal mass/free fluid in peritoneal cavity.

IMPRESSION: Ultrasonographic findings are s/o of normal study.

Signature of Technician

Conditions of Reporting :

We use best of the kits from international Market & the quality control is done by putting up Fresh standard/Control with each running.
The reported result are for information and for interpretation of the Referring Doctor only.
Result of card test are limited by time of Reading the card.
Results of tests may vary from laboratory to laboratory and also in some parameters time to time for the same patient.

M. Pathak
डॉ. प्रीति भागवत
एम.डी. (पथ.)
रजि. नं. 000311/22040

Dr. Preeti Pathak, MD. (Path.)
Reg. 24703/15880

Signature of Pathologist

Tel 0744-3562955,

Mob.: For Lab Report - 9414227325, 9610209797

E-mail : rxkota@gmail.com

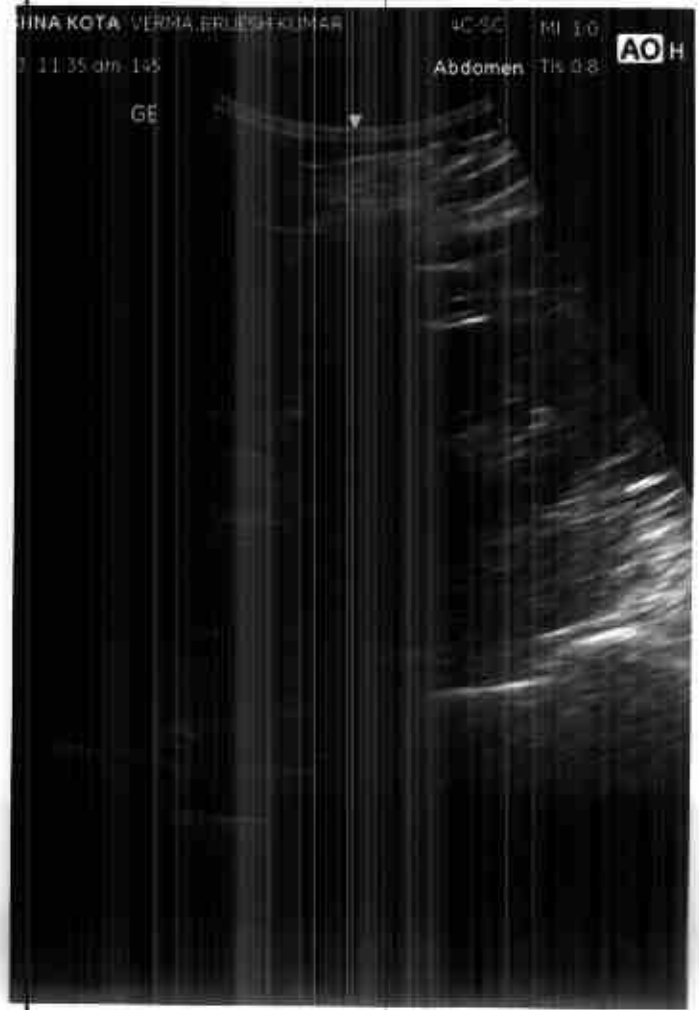
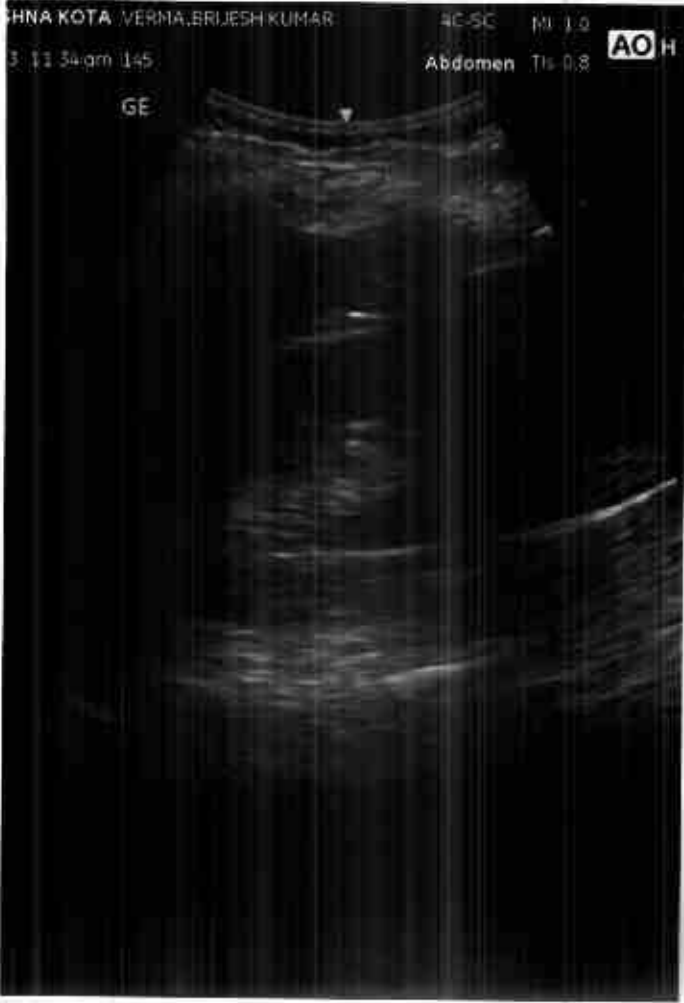

GOOD HEALTH LAB

PAMA KRISHNA HOSPITAL KOTA

Patient Information

ID: 0000

Name: ELADU KUMAR

Age:

Height:

Sex: M

Time/Date: 11:16:51 02/06/23

ECG Settings

Equipment Model: AUTO 3

Gain: 10 mm/mV

Speed: 25mm/Sec

Filter: 0.5-30Hz

Marker: ON

Rhythm lead: II

ALLIANCE PISCES-A-101 (Ver-1.3M)

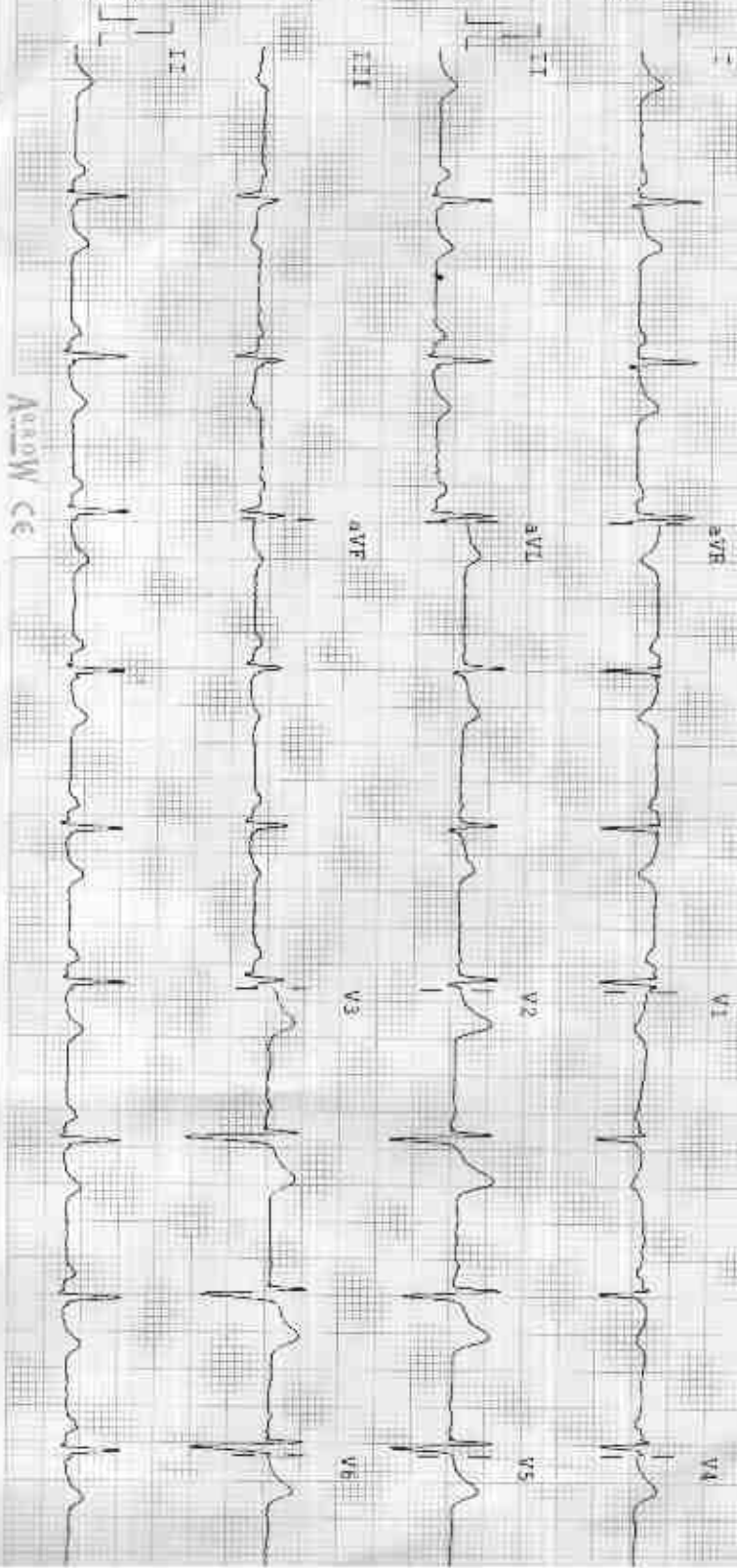

Arrow Ce

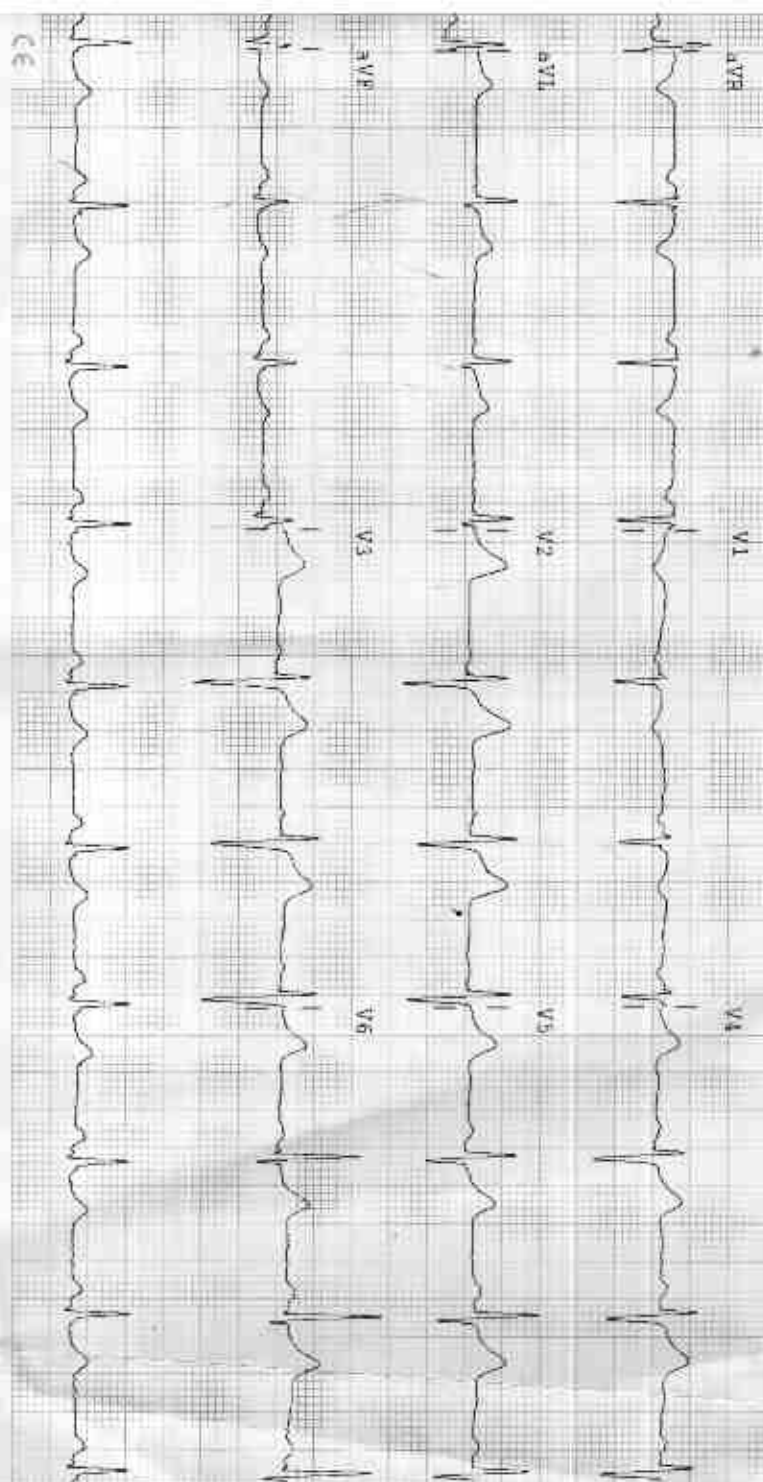

Observations

HR :- 72 bpm
 P-R :- 832 ms
 P-Q :- 123 ms
 QRS :- 110 ms
 QT/QTc :- 357/392 ms
 P Axis :- 42°
 R Axis :- 46°
 T Axis :- 59°

Indications

HR Normal
 Normal Sinus Rhythm
 Normal Electric Heart Axis

Remarks

Interpretation report

डॉ. *Ray* का *Hand*
 सभाकृष्णा हॉस्पिटल
 पंजि. नं. 006311/22544

GOOD HEALTH LAB
RAMA KRISHNA HOSPITAL KOTA

Report

212431 / BIRJU KUMAR VERMA / 30 Yrs / M / 177 Cms / 75 Kg Date: 02-Jun-2023 Refd By: DR. MONIKA Examined By:

Stages	Time	Duration	Speed(mph)	Elevation	METS	Rate	%THR	SP	RPE	PVC	Comments
Stairing	00:29	0:29	00.0	00.0	01.0	070	37%	128/82	089	00	
	01:09	0:40	00.0	00.0	01.0	072	39%	128/82	092	00	
HV	01:50	0:41	00.0	00.0	01.0	075	41%	126/82	095	00	
Warm Up	02:29	0:35	00.0	00.0	01.0	080	43%	126/82	088	00	
ExStart	02:49	0:24	01.0	00.0	01.0	080	43%	126/82	100	00	
BRUCE Stage 1	05:49	3:00	01.7	10.0	04.7	116	62%	130/84	150	00	
BRUCE Stage 2	08:49	3:00	02.5	12.0	07.1	140	75%	140/90	195	00	
BRUCE Stage 3	11:49	3:00	03.4	14.0	10.2	167	89%	146/92	242	00	
PeakEx	11:53	0:04	01.1	00.0	10.3	169	90%	146/92	246	00	
Recovery	12:12	0:19	01.1	00.0	08.3	169	90%	146/82	246	00	

FINDINGS :

Exercise Time 09:04
 Max HR Attained 169 bpm 90% of Target 187
 Max BP Attained 146/92
 Max Workload Attained 10.3 Good response to increased stress
 Test End Reasons Test Completed, Heart Rate Achieved

REPORT :

M. Verma

Reddy

Doctor: DR. YASH BHARGAVA

Doc No: 000011/2264

212431 / BIRJU KUMAR VERMA / 33 Yrs / M / 177 Cms / 75 Kg / HR : 70

Date: 03-Jun-2023 10:14:02 AM METS: 1.00 70 bpm 37% of THR EP: 129/82 mmHg Combined Measure: SLC On/Normal On/HR 6:25 HELL 35 HR

Est Time 00:00 0.0 mph 0.0%
 24 min/sec 1.0 cm/mV

4X 30 ms Post J



REMARKS I aVR aVF V2 V4 V5

212431 / BIRJU KUMAR VERMA / 33 Yrs / M / 177 Cms / 75 Kg / HR 72

Date: 02-Jun-2023 10:14:02 AM METS: 1.00/72 bpm 33% of Max BP: 120/82 mmHg Combined Max:ns B/C On Max:11 CM: HR 0.25 (V4/F35) HR

4X 90 ms Pencil

ETime: 00:00 (6.0 mph) 0.0%
25 min Sec: 1.8 CrimV

1
10 1.0
50 0.2



V1 0.5
0.2



II 0.5
0.2



V2 1.0
0.5



III 0.5
0.2



V3 0.7
0.5



aVR 0.5
-0.5
-0.5



V4 0.6
0.6



aVL 0.7
0.5



V5 0.8
0.6



aVF 0.1
0.1



V6 0.2
0.5



aVL 0.1



REMARKS

ADK:GEMINIS:07125:07:40:00:00

212431 / BIRJU KUMAR VERMA / 33 Yrs / M / 177 Cms / 75 Kg / HR : 76

Date: 02 Jun 2023 10:14:02 AM METS: 10776 bpm 41% of THIR BP: 126/88 mmHg Comments: Normal - PUL/DIV/NOTCH QW/LE/0 DO/HELF/30. Hz

Ex time: 00:00 0.0 mph 0.0%
25 min/Sec 1.0 Channel

4X 80 ms Post-U



I
AVR 0.4
AVL 0.4
AVF 0.4



II
AVR 0.4
AVL 0.4
AVF 0.4

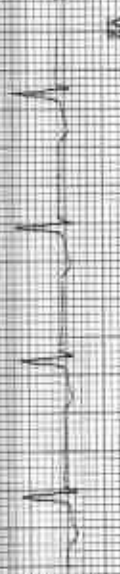

III
AVR 0.4
AVL 0.4
AVF 0.4

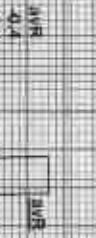

aVR 0.4
AVL 0.4
AVF 0.4

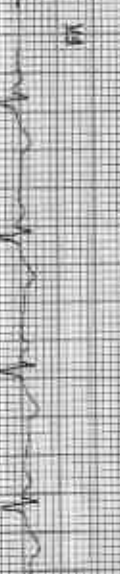

V1 0.4
V2 0.4
V3 0.4



V2 0.4
V3 0.4
V4 0.4



REMARKS: I II AVR AVF V2 V4 V6

AGPDL

212431 / BIRJU KUMAR VERMA / 33 Yrs / M / 177 Cms / 75 Kg / HR. 69

Date: 02-Jun-2023 TG: 13:00:20W | Wt: 1.0:69 | SpO2: 97% of IHH | BP: 128/82 mmHg | Combined Medication: SLC-Ort | Maltin-Ort | HF: 8.0M | HcLF: 35 | Hz

Estimo: 00:10 0.0 mDPN 0.0%
 25mm/sec: 1.0-Gmm/iv

4X 80 ms Post U

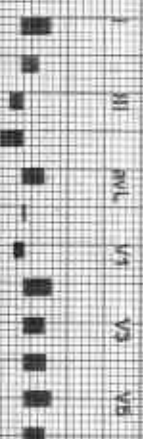
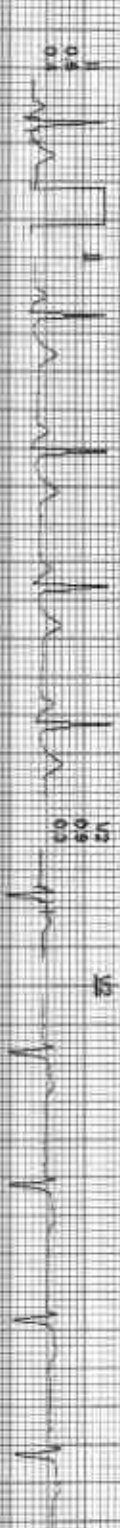

REMARKS: II aVR aVL V1 V2 V3 V4 V5 V6

212231 / BIRJU KUMAR VERMA / 33 yrs / M / 177 Cms / 75 Kg / HR : 80

Date: 03 Jun 2023 10:54 PM AW METS: 1 of 80 bpm 43% of THR (R 148/82 mmHg Combined Metabolic SLC Out North/OV/HT 1.05 Hz/LE 96 Hz

Est Time: 00:00 4.0 rpm 0.0%
26 mmHg 100/min

4EX 80 ms Post J

AVR 0.8
AVL 0.7
AVF 0.7



II 0.3
III 0.0
aVF 0.0

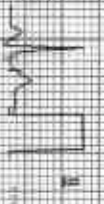

V2 0.9



MI 4.9
MII 2.6



aVR -0.1
aVL 0.7
aVF 0.4

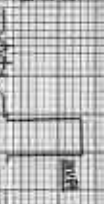

aVL 0.7
aVF 0.6



AVR -0.8
AVL 0.5
AVF 0.3

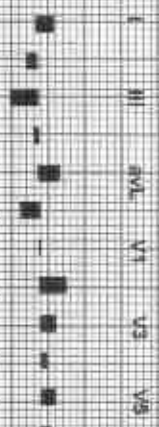

REMARKS

I aVR aVL V1 V3 V4 V6

ADON: 06/02/2023 10:54 PM

ASR 12

KC-12L

212431 / BIRJU KUMAR VERMA / 33 Yrs / M / 177 Cms / 75 Kg / HR : 116

Date: 02-Jan-2023 10:14:05 AM METS: 4.74 115 bpm 80% of THR BP: 130/84 mmHg

Estimated Maximal B.L.C On/ Index On/ HF: 0.05 HSP: 30 Hz
Est Time: 03:00 1.7 mph, 10.0%
25 min/Sec. 1.0 Cr/min

4X 80 mm Paper

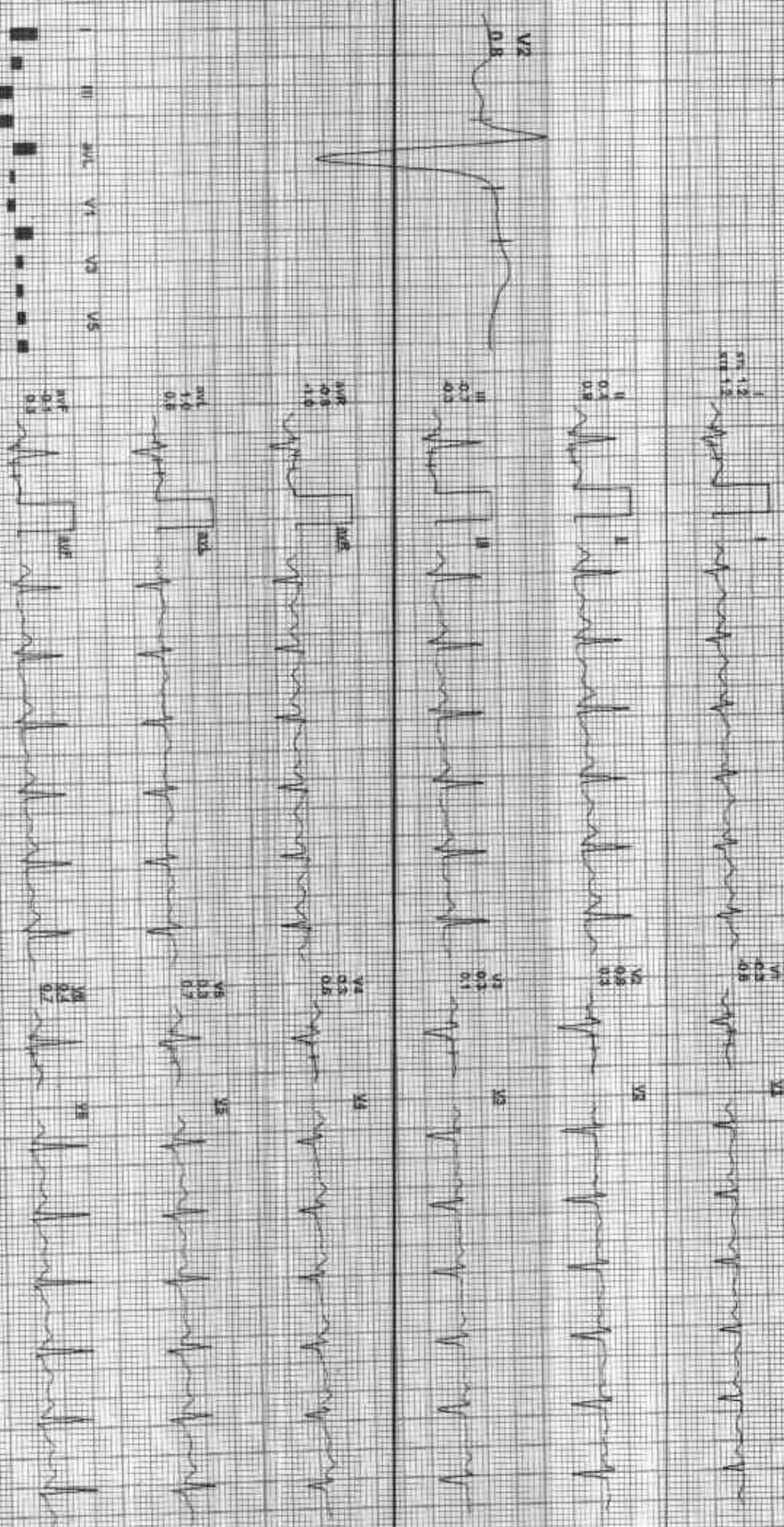

REMARKS: I, II, III, aVR, aVL, aVF, V1, V2, V3, V4, V5, V6

ACI-POL

212A31 / BIRJU KUMAR VERMA / 33 Yrs / M / 177 Cms / 75 Kg / HR : 140

Date: 02-Jun-2023 10:14:02 AM METS: 7.17 140 bpm 75% of THR Sp: 140/90 mmHg Combined Modifiers: BLS On/Notch On HR: 0.05 Hz LUP: 35 Hz

EXTIME: 08:00 2.5 TYP 12BX
25 min/Sec. 1.0 Cal/Min

4X 60 ms (Puls)

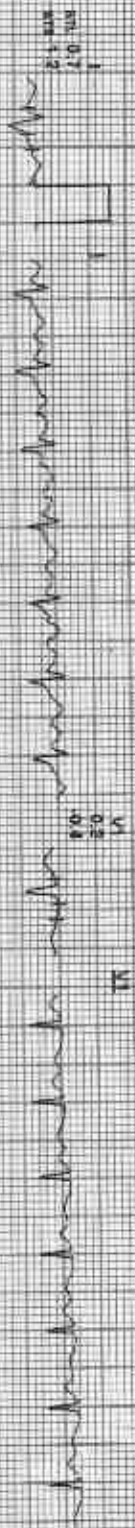

II AVR aVF V2 V4 V6
III aVL V1 V3 V5

PRAX 02:00:10:03:14:02:AM

212431 / BIRJU KUMAR VERMA / 33 Yrs / M / 177 Cms / 75 Kg / HR : 167

Date: 02-Jun-2023 10:44:02 AM METS: 10.0 / 167 bpm 59% of THR BP: 145/82 mmHg

Completed Medication: B.C. Dnl / Nckh Ovl HE 0.05 Hz/L 55 Hz

EX 907 mgb ppsaf J

EX Time: 05:00 34 min 14.0%

25 min Sec: 1.0 CH/min

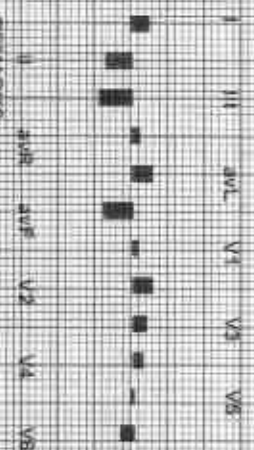
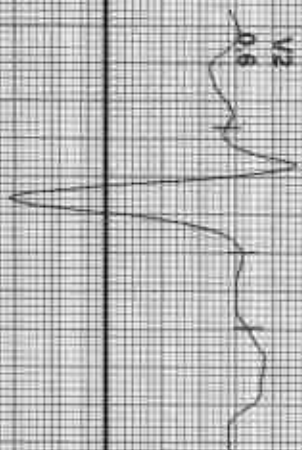
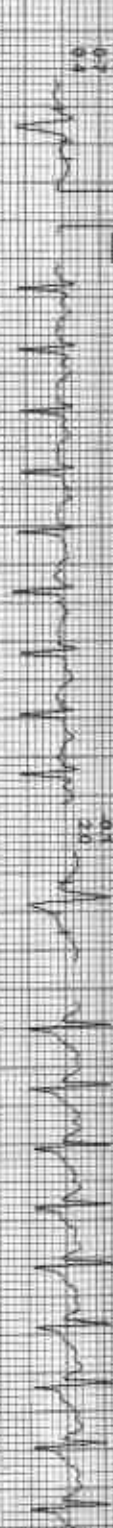

REMARKS

DATE: 02/06/2023 10:44:02 AM



212431 / BIRJU KUMAR VERMA / 33 Yrs / M / 177 Cms / 75 Kg / HR 109

Date: 07-Jun-2023 10:14:03 AM WETS: 10 SE 1688 bpm 90% of THP IIP 149292 mVMS

Exam: 08:05 1.1 min 0.0% 26 mmHg 1.0 cmV

4X 60 ms/Lead J

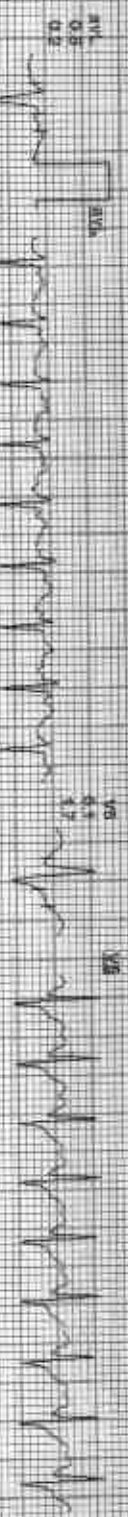
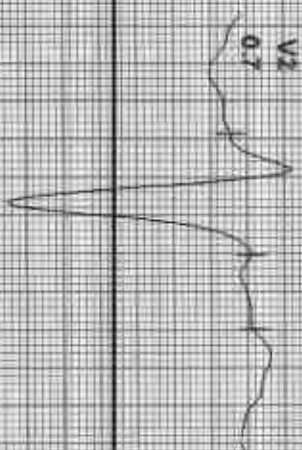

(ADX) Set No: 6111250, P: 1111111111

ACIP

212431 / BIRJU KUMAR VERMA / 33 YRS / M / 177 CMS / 75 KG / HR : 169

Date: 02-Jun-2023 10:44:02 AM METS: 831-169 bpm SQW of T1HR BP: 146/92 mmHg Combined findings: ECG-Dx: Wolff-Park-White Syn HF 0.05 sec/CF 35 HR

ExTime: 09:04 1 s mch: 0.0mV
25 mm/sec 1.0 cm/mV

4X 60 sec Post U

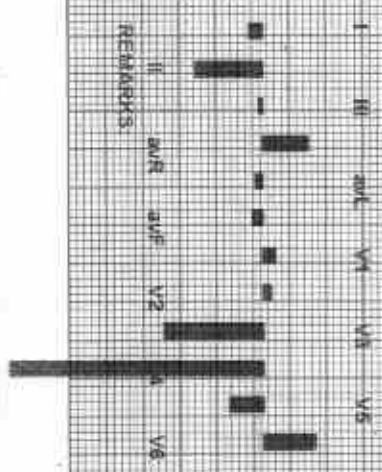
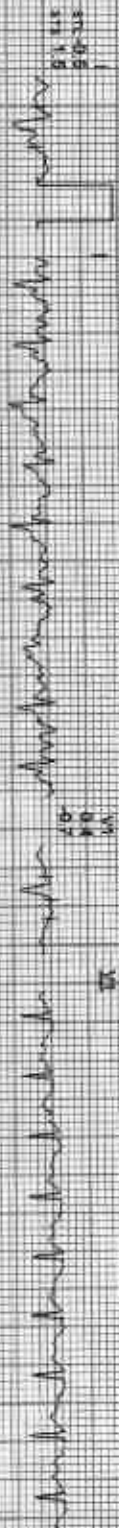

(Signature)
ACLR

Date: 02-Jun-2023 10:14:02 AM

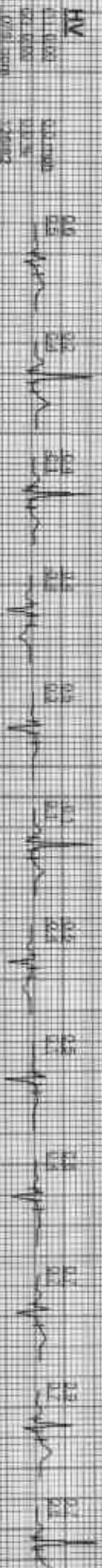

GOOD HEALTH LAB

212431 / BIRJU KUMAR VERMA / 33 Yrs / M / 177 Cms / 75 Kg / HR : 75

Average
75 HR

Date: 02 June 2023 10:14:56 AM I II III aVR aVL aVF V1 V2 V3 V4 V5 V6



R

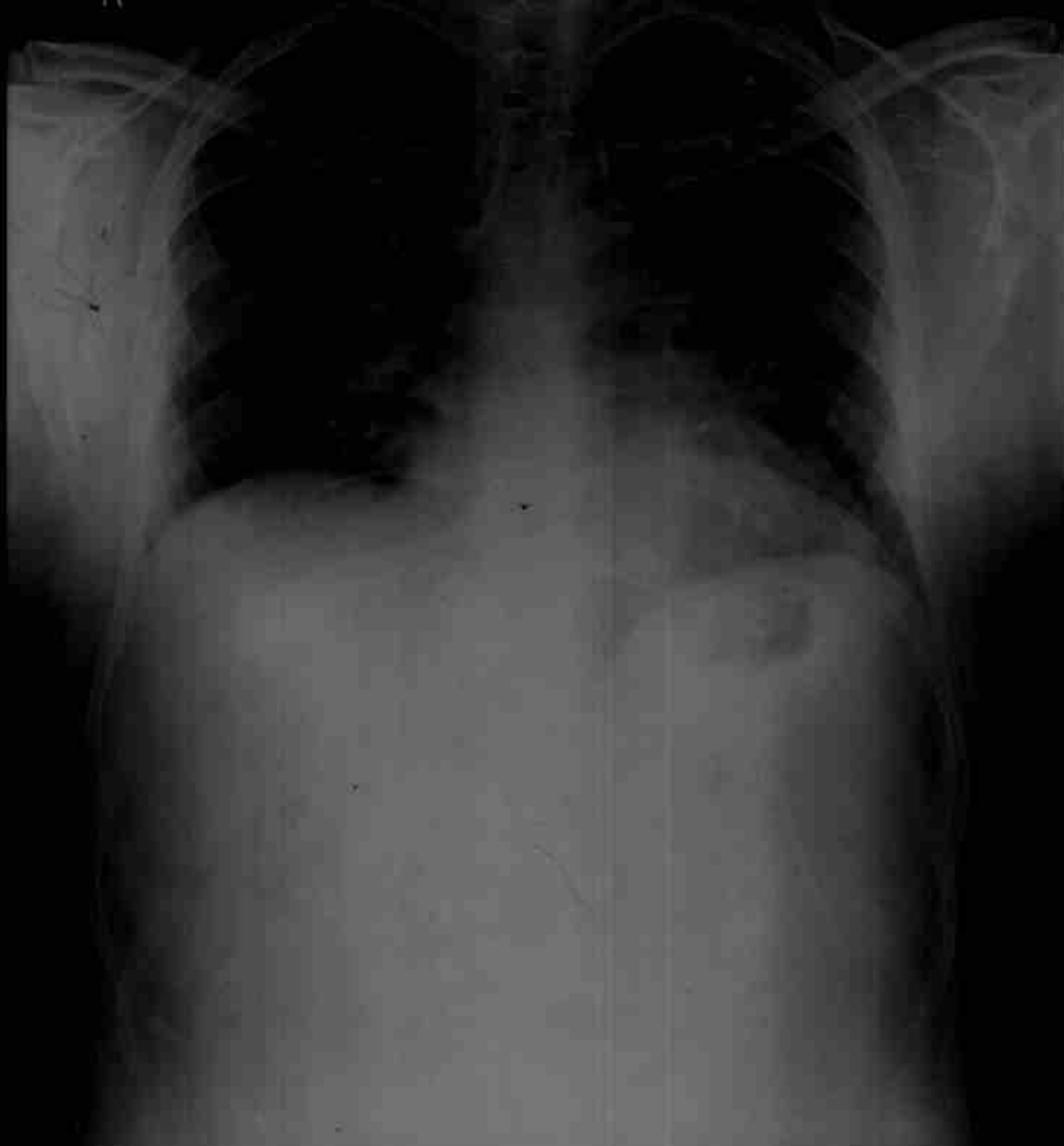

BRIJU KUMAR VERMA DR YASH M 7523 6/2/2023 CHEST.FRN P->A
RAMA KRISHNA HOSPITAL,257-A, SHEELA CHAUDRY ROAD, TALWANDI, KOTA (RAJ.)