



ભારત સરકાર

Government of India



ભાર્ગવ દશરથભાઈ રાઠોડ  
Bhargav Dashrathbhai Rathod

જન્મ તારીખ / DOB : 26/06/1991

પુરુષ / Male



2914 1550 9048

આધાર - સામાન્ય માણસનો અધિકાર



भारतीय विशिष्ट ओળभाए प्राधिकरण  
Unique Identification Authority of India

सरनामूं: S/O: दशरथभाए राठोड, हरीनगर  
सोसायटी, चीखली, सादकपोर, नवसारी,  
सदाकपोरे, गुजरात, 396521

Address: S/O: Dashrathbhai Rathod,  
harinagar society, chikhli, Sadakpor,  
Navsari, Sadakpore, Gujarat, 396521

2914 1550 9048



1947  
1800 300 1947



help@uidai.gov.in

WWW

www.uidai.gov.in





 **GPS Map**  
**Camera Lite**

D18, Viraval Village, Navsari, Gujarat 396445, India

Latitude  
20.9608704°

Longitude  
72.9300001°

Local 01:07:20 PM  
GMT 07:37:20 AM

Altitude 15.27 meters  
Saturday, 24.12.2022





बैंक ऑफ़ बड़ौदा  
Bank of Baroda



नाम

भार्गव दशरथभाई पटेल

Name

BHARGAV DASHRATHBHAI  
RATHOD

कर्मचारी .कूट क्र

E.C. No.

166048



जारीकर्ता प्राधिकारी  
Issuing Authority

धारक के हस्ताक्षर  
Signature Holder's



LETTER OF APPROVAL / RECOMMENDATION

To,

The Coordinator,  
Mediwheel (Arcofemi Healthcare Limited)  
Helpline number: 011- 41195959

Dear Sir / Madam,

**Sub: Annual Health Checkup for the employees of Bank of Baroda**

This is to inform you that the following employee wishes to avail the facility of Cashless Annual Health Checkup provided by you in terms of our agreement.

PARTICULARS	EMPLOYEE DETAILS
NAME	MR. RATHOD BHARGAV DASHRATHBHAI
EC NO.	166048
DESIGNATION	SINGLE WINDOW OPERATOR B
PLACE OF WORK	SAMROLI
BIRTHDATE	26-06-1991
PROPOSED DATE OF HEALTH CHECKUP	24-12-2022
BOOKING REFERENCE NO.	22D166048100033378E

This letter of approval / recommendation is valid if submitted along with copy of the Bank of Baroda employee id card. This approval is valid from **08-12-2022** till **31-03-2023** The list of medical tests to be conducted is provided in the annexure to this letter. Please note that the said health checkup is a **cashless facility** as per our tie up arrangement. We request you to attend to the health checkup requirement of our employee and accord your top priority and best resources in this regard. The EC Number and the booking reference number as given in the above table shall be mentioned in the invoice, invariably.

We solicit your co-operation in this regard.

Yours faithfully,

Sd/-

**Chief General Manager**  
**HRM Department**  
**Bank of Baroda**

(Note: This is a computer generated letter. No Signature required. For any clarification, please contact Mediwheel (Arcofemi Healthcare Limited))



### SUGGESTIVE LIST OF MEDICAL TESTS

FOR MALE	FOR FEMALE
CBC	CBC
ESR	ESR
Blood Group & RH Factor	Blood Group & RH Factor
Blood and Urine Sugar Fasting	Blood and Urine Sugar Fasting
Blood and Urine Sugar PP	Blood and Urine Sugar PP
Stool Routine	Stool Routine
<b>Lipid Profile</b>	<b>Lipid Profile</b>
Total Cholesterol	Total Cholesterol
HDL	HDL
LDL	LDL
VLDL	VLDL
Triglycerides	Triglycerides
HDL / LDL ratio	HDL / LDL ratio
<b>Liver Profile</b>	<b>Liver Profile</b>
AST	AST
ALT	ALT
GGT	GGT
Bilirubin (total, direct, indirect)	Bilirubin (total, direct, indirect)
ALP	ALP
Proteins (T, Albumin, Globulin)	Proteins (T, Albumin, Globulin)
<b>Kidney Profile</b>	<b>Kidney Profile</b>
Serum creatinine	Serum creatinine
Blood Urea Nitrogen	Blood Urea Nitrogen
Uric Acid	Uric Acid
HBA1C	HBA1C
Routine urine analysis	Routine urine analysis
USG Whole Abdomen	USG Whole Abdomen
<b>General Tests</b>	<b>General Tests</b>
X Ray Chest	X Ray Chest
ECG	ECG
2D/3D ECHO / TMT	2D/3D ECHO / TMT
Stress Test	Thyroid Profile (T3, T4, TSH)
PSA Male (above 40 years)	Mammography (above 40 years) and Pap Smear (above 30 years).
Thyroid Profile (T3, T4, TSH)	Dental Check-up consultation
Dental Check-up consultation	Physician Consultation
Physician Consultation	Eye Check-up consultation
Eye Check-up consultation	Skin/ENT consultation
Skin/ENT consultation	Gynaec Consultation



BHARGAV,

ID:

DOB:

31 Years , ,

Male , Unknown

Med.:

Location:

Referring Physician:

Notes:

24-12-2022 08:14:22

SINUS RHYTHM  
NORMAL ECG

UNCONFIRMED REPORT  
Reviewed by:

Signed by:  
Date:

Vent. Rate:	86 BPM
PR int:	127 ms
QRS dur:	106 ms
QT/QTc:	337/380 ms
P-R-T axes:	17 1 22
Avg. RR:	696 ms
QTcB:	403 ms
QTcF:	380 ms

*Bhargav Dashaathbhai Rathod*

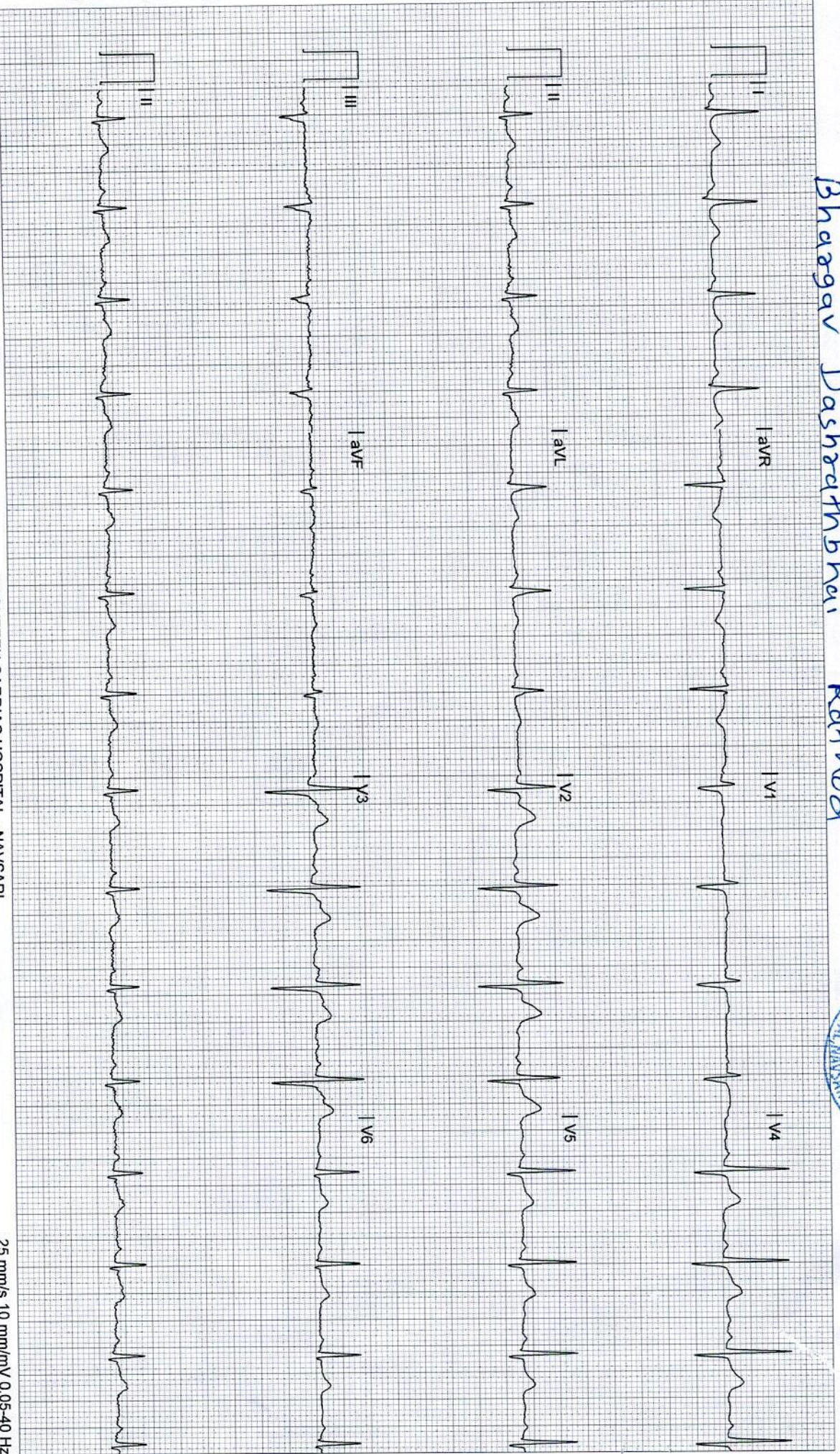





# YASHFEEN CARDIAC HOSPITAL™

At. & Po. Viraval, Navsari. 396 445. Phone (H) (02637) 235725

Website : www.yashfeenhospital.in E-mail : info@yashfeenhospital.in

(For Laboratory Reports Only)



Patient Name : BHARGAV DASHRATHBHAI RATHOD      Age : 31 Years      Sex : M  
 Ref By Dr. : -      Area : Sadakpor      Date : 24/12/2022  
 Sample Time : 24/12/2022 08:52      No : 16      Time : 1:46PM

## ROUTINE URINE ANALYSIS

Test	Findings	UOM	Normal Range
<b><u>PHYSICAL EXAMINATION</u></b>			
Quantity	-	-	
Colour	YELLOW	-	
Appearance	CLEAR	-	
Reaction	ACIDIC	-	
Sp. Gravity	1.025	-	
<b><u>CHEMICAL EXAMINATION</u></b>			
U.Albumin	NIL	-	
Sugar	NIL	-	
Acetone	NIL	-	
Bile Salt	NIL	-	
Bile Pigment	NIL	-	
Occult Blood	NIL	-	
<b><u>MICROSCOPIC EXAMINATION</u></b>			
Pus Cells	<u>2-3</u>	/hpf	
Epithelial cells	1-2	/hpf	
Red cells	ABSENT	/hpf	
Casts	-	/hpf	
Crystals	<u>AMORPHOUS SEEN</u>	/hpf	
Others	<u>BACTERIA {FEW} SEEN</u>	/hpf	



*P. Chaudhari*  
**Dr. PIYUSH B. CHAUDHARI**  
 M.D. Medicine  
 Reg. No. G-21518

### Remarks

Designed By : Sarita Infotech Pvt. Ltd., Navsari

Yashfeen Cardiac Hospital

*[Signature]*  
 Signature

*Thanks for Reference*

Technician





# YASHFEEN CARDIAC HOSPITAL™

At. & Po. Viraval, Navsari. 396 445. Phone (H) (02637) 235725

Website : [www.yashfeenhospital.in](http://www.yashfeenhospital.in) E-mail : [info@yashfeenhospital.in](mailto:info@yashfeenhospital.in)  
(For Laboratory Reports Only)



Patient Name : BHARGAV DASHRATHBHAI RATHOD Age : 31 Years Sex : M  
Ref By Dr. : - Area : Sadakpor Date : 24/12/2022  
Sample Time : 24/12/2022 08:52 No : 16 Time : 1:46PM

## GGT TEST REPORT

Test	Findings	UOM	Normal Range
SERUM GGT	36	U/L	10-71 U/L



*P. Chaudhari*  
Dr. PIYUSH B. CHAUDHARI  
M.D. Medicine  
Reg. No. G-21518

### Remarks

Designed By : Sarita Infotech Pvt. Ltd., Navsari

Yashfeen Cardiac Hospital

*Signature*  
Signature

Technician

*Thanks for Reference*





# YASHFEEN CARDIAC HOSPITAL™

At. & Po. Viraval, Navsari. 396 445. Phone (H) (02637) 235725

Website : [www.yashfeenhospital.in](http://www.yashfeenhospital.in) E-mail : [info@yashfeenhospital.in](mailto:info@yashfeenhospital.in)  
(For Laboratory Reports Only)



Patient Name : BHARGAV DASHRATHBHAI RATHOD  
Ref By Dr. : -  
Sample Time : 24/12/2022 08:52 No : 16

Age : 31 Years Sex : M  
Area : Sadakpor Date : 24/12/2022  
Time : 1:46PM

## BLOOD SUGAR TEST REPORT

Test	Findings	UOM	Normal Range
FASTING BLOOD SUGAR	94.7	mg/dL	70-110
FASTING URINE SUGAR	NIL	-	NIL
POSTPANDRIAL BLOOD SUGAR	97.0	mg/dL	70-140
POSTPANDRIAL URINE SUGAR	NIL	-	NIL



*P. Chaudhari*  
Dr. PIYUSH B. CHAUDHARI  
M.D. Medicine  
Reg. No. G-21518

### Remarks

Designed By : Sarita Infotech Pvt. Ltd., Navsari

Yashfeen Cardiac Hospital

*Signature*  
signature

Technician

*Thanks for Reference*





# YASHFEEN CARDIAC HOSPITAL™

At. & Po. Viraval, Navsari. 396 445. Phone (H) (02637) 235725

Website : [www.yashfeenhospital.in](http://www.yashfeenhospital.in) E-mail : [info@yashfeenhospital.in](mailto:info@yashfeenhospital.in)

(For Laboratory Reports Only)



Patient Name : BHARGAV DASHRATHBHAI RATHOD Age : 31 Years Sex : M  
Ref By Dr. : - Area : Sadakpor Date : 24/12/2022  
Sample Time : 24/12/2022 08:51 No : 16 Time : 1:46PM

## THYROID FUNCTION TEST REPORT

Test	Findings	UOM	Normal Range
T3 (TRIODOXYRONE)	1.37	ng/ml	NEWBORNS:0.73-2.88 6DAYS-3MONTHS:0.80-2.75 4-12MONTHS:0.86-2.65 1-6YEARS:0.92-2.48 7-11YEARS:0.93-2.31 12-20YEARS:0.91-2.18 ADULT:0.80-2.00
T4(THYROXINE)	9.14	µg/dl	NEWBORNS:5.04-18.5, 6DAYS-3MONTHS:5.41-17.0, 4-12 MONTHS:5.67-16.0, 1-6YEARS:5.95-14.7, 7-11 YEARS:5.99-13.8, 12-20 YEARS:5.91-13.2, ADULTS:5.10-14.1
TSH	2.57	µIU/ml	NEWBORNS:0.70-15.2, 6DAYS-3MONTHS:0.72-11.0, 4-12MONTHS:0.73-8.35, 1-6YEARS:0.70-5.97, 7-11YEARS:0.60-4.84, 12-20YEARS:0.51-4.30, ADULTS:0.27-4.20

**TECHNIQUE**  
ELECTROCHEMILUMINESCEN  
CE



*P. Chaudhari*  
**Dr. PIYUSH B. CHAUDHARI**  
M.D. Medicine  
Reg. No. G-21518

### Remarks

Designed By : Sarita Infotech Pvt. Ltd., Navsari

Yashfeen Cardiac Hospital

*Abhishek*  
Signature

*Thanks for Reference*

Technician





# YASHFEEN CARDIAC HOSPITAL™

At. & Po. Viraval, Navsari. 396 445. Phone (H) (02637) 235725

Website : [www.yashfeenhospital.in](http://www.yashfeenhospital.in) E-mail : [info@yashfeenhospital.in](mailto:info@yashfeenhospital.in)  
(For Laboratory Reports Only)



Patient Name : BHARGAV DASHRATHBHAI RATHOD Age : 31 Years Sex : M  
Ref By Dr. : - Area : Sadakpor Date : 24/12/2022  
Sample Time : 24/12/2022 08:51 No : 16 Time : 1:46PM

## LIVER FUNCTION TEST REPORT

Test	Findings	UOM	Normal Range
TOTAL BILIRUBIN	0.2	mg/dL	0-1.0
DIRECT BILIRUBIN	0.1	mg/dL	0-0.3
INDIRECT BILIRUBIN	0.1	mg/dL	0-0.2
SGPT	<u>42.5</u>	U/L	Below 40.0
S.ALKALINE PHOSPHATASE	119.6	U/L	CH . 170.0-515.0 A. 37.0-147.0
TOTAL PROTEIN	6.9	g/dl	6.0-8.0
ALBUMIN	4.5	g/dl	3.0-5.0
GLOBULIN	<u>2.4</u>	g/dl	3.0-3.5
A/G	1.9	g/dl	
SGOT	24.6	U/L	Below 40.0



*P. Chaudhari*  
Dr. PIYUSH B. CHAUDHARI  
M.D. Medicine  
Reg. No. G-21518

### Remarks

Designed By : Sarita Infotech Pvt. Ltd., Navsari

Yashfeen Cardiac Hospital

*A. Shah*  
Signature

*Thanks for Reference*

Technician





# YASHFEEN CARDIAC HOSPITAL™

At. & Po. Viraval, Navsari. 396 445. Phone (H) (02637) 235725

Website : [www.yashfeenhospital.in](http://www.yashfeenhospital.in) E-mail : [info@yashfeenhospital.in](mailto:info@yashfeenhospital.in)  
(For Laboratory Reports Only)



Patient Name : BHARGAV DASHRATHBHAI RATHOD  
Ref By Dr. : -  
Sample Time : 24/12/2022 08:51 No : 16

Age : 31 Years Sex : M  
Area : Sadakpor Date : 24/12/2022  
Time : 1:46PM

## LIPID PROFILE TEST REPORT

Test	Findings	UOM	Normal Range
S.CHOLESTEROL	158.0	mg/dL	<200:Desirable, 200-239:Borderline High, >=240:High
HDL CHOLESTEROL	<b>31.6</b>	mg/dL	<40:Low(High Risk), >=60:High(Low Risk)
LDL CHOLESTEROL	97.7	mg/dL	<100: Optimal, 100-129: Nearoptimal/ Aboveoptimal, 130-159:BorderlineHigh,160-189:High,>=190:Very High
VLDL CHOLESTEROL	-	mg/dL	UPTO 40
S.TRIGLYCERIDES	<b>483.2</b>	mg/dL	<150:Normal, 150-199:Borderline High, 200-499:High, >=500:Very High
CHOL/ HDL RATIO	-	mg/dL	LESS THAN 5
LDL/ HDL RATIO	-	mg/dL	LESS THAN 5
REMARK	<b><u>S.TRIGLYCERIDES IS &gt;250.0 mg/dl SO DERIVE PERA METERS ARE NOT GIVEN.</u></b>		



*P. Chaudhari*  
**Dr. PIYUSH B. CHAUDHARI**  
M. D. Medicine  
Reg. No. G-21518

### Remarks

Designed By : Sarita Infotech Pvt. Ltd., Navsari

Yashfeen Cardiac Hospital

*[Signature]*  
signature

*Thanks for Reference*

Technician





# YASHFEEN CARDIAC HOSPITAL™

At. & Po. Viraval, Navsari. 396 445. Phone (H) (02637) 235725

Website : [www.yashfeenhospital.in](http://www.yashfeenhospital.in) E-mail : [info@yashfeenhospital.in](mailto:info@yashfeenhospital.in)  
(For Laboratory Reports Only)



Patient Name : BHARGAV DASHRATHBHAI RATHOD Age : 31 Years Sex : M  
Ref By Dr. : - Area : Sadakpor Date : 24/12/2022  
Sample Time : 24/12/2022 08:51 No : 16 Time : 1:46PM

## BIOCHEMICAL TEST REPORT

Test	Findings	UOM	Normal Range
S.CREATININE	1.2	mg/dL	M .0.9-1.4 , F. 0.8-1.2
BLOOD UREA NITROGEN	9.2	mg/dL	4.7-23.0
S.URIC ACID	<b>7.3</b>	mg/dL	Male:3.5-7.2, Female:2.6-6.0



*P. Chaudhari*  
**Dr. PIYUSH B. CHAUDHARI**  
M.D. Medicine  
Reg. No. G-21518

### Remarks

Designed By : Sarita Infotech Pvt. Ltd., Navsari

Yashfeen Cardiac Hospital

signature

*Thanks for Reference*

Technician





# YASHFEEN CARDIAC HOSPITAL™

At. & Po. Viraval, Navsari. 396 445. Phone (H) (02637) 235725

Website : [www.yashfeenhospital.in](http://www.yashfeenhospital.in) E-mail : [info@yashfeenhospital.in](mailto:info@yashfeenhospital.in)  
(For Laboratory Reports Only)



Patient Name : BHARGAV DASHRATHBHAI RATHOD Age : 31 Years Sex : M  
Ref By Dr. : - Area : Sadakpor Date : 24/12/2022  
Sample Time : 24/12/2022 08:51 No : 16 Time : 1:46PM

## BLOOD GROUP TEST REPORT

Test	Findings	UOM	Normal Range
BLOOD GROUP RH FACTOR	" O " POSITIVE	- -	-



*P. Chaudhari*  
Dr. PIYUSH B. CHAUDHARI  
M.D. Medicine  
Reg. No. G-21518

### Remarks

Designed By : Sarita Infotech Pvt. Ltd., Navsari

Yashfeen Cardiac Hospital

*A. Shah*

signature

*Thanks for Reference*

Technician





# YASHFEEN CARDIAC HOSPITAL™

At. & Po. Viraval, Navsari. 396 445. Phone (H) (02637) 235725

Website : www.yashfeenhospital.in E-mail : info@yashfeenhospital.in  
(For Laboratory Reports Only)



Patient Name : BHARGAV DASHRATHBHAI RATHOD Age : 31 Years Sex : M  
Ref By Dr. : - Area : Sadakpor Date : 24/12/2022  
Sample Time : 24/12/2022 08:51 No : 16 Time : 1:46PM

## HAEMOGLOBIN A1 C ESTIMATION

Test	Findings	UOM	Normal Range
Hb A1C	6.0	%	>8 :Action Suggested, 7-8 :Good Control, <7 :Goal, 6-7 :Near Normal Glycemia, <6 :Non-diabetic Level
<b>Technique</b> METHOD - HPLC			
Mean Blood Glucose	126.6	mg/dL	



*P. Chaudhari*  
Dr. PIYUSH B. CHAUDHARI  
M.D. Medicine  
Reg. No. G-21518

### Remarks

Designed By : Sarita Infotech Pvt. Ltd., Navsari

Yashfeen Cardiac Hospital

*Signature*  
signature

*Thanks for Reference*

Technician





# YASHFEEN CARDIAC HOSPITAL™

At. & Po. Viraval, Navsari. 396 445. Phone (H) (02637) 235725

Website : [www.yashfeenhospital.in](http://www.yashfeenhospital.in) E-mail : [info@yashfeenhospital.in](mailto:info@yashfeenhospital.in)  
(For Laboratory Reports Only)



Patient Name : BHARGAV DASHRATHBHAI RATHOD Age : 31 Years Sex : M  
Ref By Dr. : - Area : Sadakpor Date : 24/12/2022  
Sample Time : 24/12/2022 08:50 No : 16 Time : 1:45PM

## HAEMOGRAM REPORT

Test	Findings	UOM	Normal Range
HAEMOGLOBIN	14.1	gm/dl	M-13.5-17.0 F-11.5-15.5
<b>HAEMOGRAM</b>			
RED BLOOD CELL	5.54	10 <sup>6</sup> /μL	3.76 - 5.70
TOTAL LEUCOCYTE COUNT	7900	cells/cumm	4,000-11,000
<b>Differential Count</b>			
Neutrophil	46	%	40-75
Lymphocytes	<b>43</b>	%	20-40
Eosinophil	6	%	1-6
Monocytes	5	%	2-10
Basophils	0	%	0-0
PLATELET COUNT	318000	lacs/cumm	1.5-5.5 Lacs
<b>RBC INDICES</b>			
P.C.V.	43.9	%	M-40-56% F-37-47%
M.C.V.	79.2	cu/microns	76-94
M.C.H.	<b>25.4</b>	pg	27-30
M.C.H.C.	32.0	-	30-35
E.S.R.(1 hour)	6	mm/hr.	M-5-10, F-5-20



*P. Chaudhari*  
Dr. PIYUSH B. CHAUDHARI  
M.D. Medicine  
Reg. No. G-21518

### Remarks

Designed By : Sarita Infotech Pvt. Ltd., Navsari

Yashfeen Cardiac Hospital

*Signature*  
Signature

*Thanks for Reference*

Technician





# YASHFEEN CARDIAC HOSPITAL<sup>TM</sup>

MANAGED BY :- YASHFEEN FOUNDATION

VIRAVAL, NAVSARI. 396 445. PHONE : (H) (02637) 235725

Website : www.yashfeenhospital.in E-mail : info@yashfeenhospital.in



(Regd. No. E / 1390 / Navsari)

## 2D ECHO CARDIOGRAPHY COLOUR DOPPLER REPORT

Patient Name & No	: BHARGAV DASHRATHBHAI RATHOD CH22038	Age/Sex	UHID :	: 6324
Doctor	: Mohil Nagad	31/ M	No :	: 6166
Referred By	:		Date :	: 24/12/2022

### M-Mode findings

LVIDd : 45mm  
 LVIDs : 30mm  
 IVSd : 10mm  
 PWd : 09mm  
 EF : 60%  
 Aorta : 25mm  
 LA : 30mm

### 2D Imaging

Aortic Valve : Trileaflet, Peak Gradient 4mmof Hg.  
 Mitral Valve : Thin, Pliable, Normal Mobility, Trace MR.  
 Tricuspid Valve : Mild TR, RVSP: 15+ RAP  
 Pulmonary Valve : Normal

=> : All cardiac chambers are normal sized.  
 => : No regional wall motion abnormality.  
 => : Normal LV systolic function.  
 => : Normal LV diastolic function.  
 => : IAS/IVS intact.  
 => : No obvious clots/ vegetations/ or effusion.  
 => : IVC Normal size.

### Doppler Findings

=> : No MS/Trace MR, No TS/Mild TR, No AS/AR & No PS/PR  
 Mitral inflow Pattern : E > A  
 Tissue Doppler Findings : E' > A'

Impression : Normal LVEF: 60% No RWMA.



Report Prepared By

**DR. MOHIL NAGAD**  
 M.D. Medicine, D.M. Cardiology  
 Senior Consultant- Interventional Cardiology  
 Reg. No. G- 22899  
 YASHFEEN HOSPITAL, NAVSARI  
 Non-Invasive Cardiologist

Designed By : Sarita Infotech Pvt. Ltd., Navsari





# YASHFEEN CARDIAC HOSPITAL

## EYE DEPARTMENT

Chief Complaint :

Blur Chalcos

Medical History : DM / HT / Asthama / Allergy / Heart / Thyroid / .....

Ocular History :

Visual Acuity : N5 < 2/5  
6/5

P :

NAME |

24\_DEC\_2022 PM 12:50  
NO. 5831  
SN: 4771998

REF. DATA

VD: 12.00 CYL: MIX

<R>	S	C	A
-	0.00	- 1.00	8
-	0.00	- 1.00	7
-	0.00	- 1.00	7
-	0.00	- 1.00	7
	S. E.	- 0.50	
<L>	S	C	A
+	0.50	- 0.75	167
+	0.50	- 0.75	167
+	0.25	- 0.75	167
+	0.50	- 0.75	167
	S. E.	+ 0.25	

PD: 66.5

	RIGHT EYE (PH.....)				LEFT EYE	
	Sph.	Cyl.	Axis	V/A	Sph.	C
Distance	/	0.75	10	6/5	/	0.75
Near	---				---	

Distance/Reading/Bi-Focal/Progressive/Separate Glasses

Sle :

As a Glass

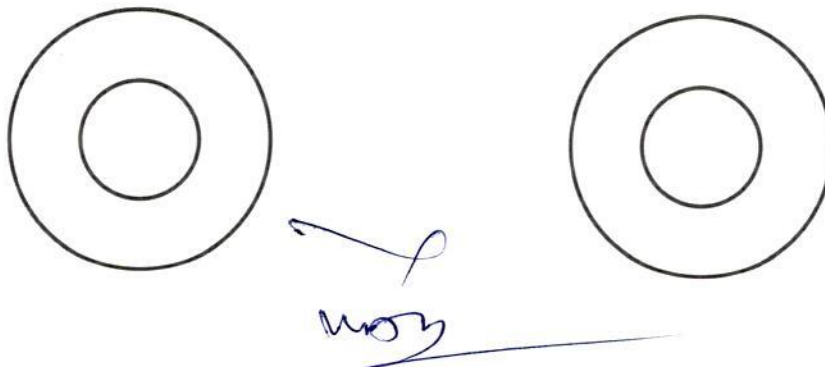



# YASHFEEN IMAGING & RADIOLOGY DEPARTMENT

MANAGED BY :- YASHFEEN FOUNDATION

VIRAVAL, NAVSARI. 396 445. PHONE : (H) (02637) 235725

Website : www.yashfeenhospital.in E-mail : info@yashfeenhospital.in

Name	BHARGAV DASRATHBHAI	Age	31Y/M
Ref by Dr	SELF	Date	24/12/2022

## USG ABDOMEN (SCREENING)

**Liver** appears normal in size & shape with bright echopattern.  
No e/o focal lesion. IHBR appear normal.  
PV and CBD appear normal.

**Gall bladder** appears distended & normal in shape & size. No e/o calculus or mass seen.  
Walls appear normal.

**Pancreas** appears normal in size and echogenicity. No e/o focal or diffuse lesion.

**Spleen** appears normal in size and shows normal echopattern. No e/o focal lesion.

**Both Kidneys** appear normal in size and echopattern. CM Differentiation is preserved.  
No e/o calculus or hydronephrosis on either side.  
Perirenal spaces appear normal on either side.  
Suprarenal regions appear normal on either side. No e/o mass lesion.

**Bladder** is physiologically distended. No e/o calculus or mass. Walls appear normal.

**Prostate** appears normal in size & normal echopattern.  
No e/o calcification.

RIF region appears normal.

No e/o ascites.

### IMPRESSION:

Grade II fatty changes in liver.



**Dr. DHARMESH DESAI**  
(M.D. Radiology)  
Reg. No. G - 45284  
YASHFEEN GROUP OF HOSPITAL

*P. chandhari*  
**Dr. PIYUSH B. CHAUDHARI**  
M.D. Medicine  
Reg. No. G-21518



# YASHFEEN IMAGING & RADIOLOGY DEPARTMENT

MANAGED BY :- YASHFEEN FOUNDATION

VIRAVAL, NAVSARI. 396 445. PHONE : (H) (02637) 235725

Website : [www.yashfeenhospital.in](http://www.yashfeenhospital.in) E-mail : [info@yashfeenhospital.in](mailto:info@yashfeenhospital.in)

Patient's Name:	BHARGAV RATHOD	Age & Sex:	31Yrs/M
Ref. by Dr.	SELF	Date:	24-12-2022

## X RAY CHEST (PA VIEW)

Both lung fields appear normal.

Both hila appear normal.

Both CP angles appear clear.

Cardiac size appears within normal limit.

Both domes of diaphragm appear normal.

Bony thoracic cage appears normal.

### IMPRESSION:

- Normal X-ray chest (PA view).



**Dr. DHARMESH DESAI**  
Dr. Dharmesh Desai (Radiology)  
Reg. No. MD-45284  
YASHFEEN GROUP OF HOSPITAL

*P. Chaudhari*  
**Dr. PIYUSH B. CHAUDHARI**  
M.D. Medicine  
Reg. No. G-21518

Please contact immediately for any typographical error.  
This is only professional opinion, not a final diagnosis. Kindly correlate clinically. Not valid for medicolegal purpose.



R



CH22038184 BHARGAV D RATHOD 31Y 2412221812 CHEST PA 24/12/2022  
YASHFEEN GROUP OF HOSPITALS NAVSARI PH:9924047789