

Mr. PAWAN SINGH (34 /M)

UHID : AHIL.0000678260

AHC No : AHILAH189102

Date : 28/01/2023

MEDIWHEEL-FULL BODY CHK-BELOW40-MALE

Namaste Mr. PAWAN SINGH,

Thank you for choosing Apollo ProHealth, India's first AI-powered health management program, curated to help you make positive health shifts. Being healthy is about making smart choices, and you have taken the first step with this program. We are privileged to be your healthcare partner. Your health is our priority.

We are with you on your path to wellness by:

**Predicting your risk:** Artificial Intelligence-powered predictive risk scores are generated, based on your personal, medical, and family history and detailed multi-organ evaluation of your body through diagnostic and imaging tests.

**Preventing onset or progress of chronic lifestyle diseases:** Your Health Mentor is available to help you understand your physician's recommendations and helping you handle any concerns (complimentary service up to one year)

**Overcoming barriers to your wellbeing:** Your Health Mentor will help you set your health goals and guide you with tips to stay on track. We will also, digitally remind you to proactively prioritize your health.

Through this report, you will be able to understand your overall health status, your health goals and the recommendations for your path to wellness. Your Health Report will include the following:

- Your medical history and physical examination reports
- Results from your diagnostic and imaging tests
- AI powered health risk scores
- Your physician's impression and recommendations regarding your overall health
- Your personalized path to wellness, including your follow-up assessments and vaccinations

For Enquiry/Appointments Contact +91 76988 15003 / +91 79 66701880

We have reviewed the results of the tests and have identified some areas for you to act on. We believe that with focus and targeted interventions, you can be healthier and happier.



Scan the QR code to download the Apollo 247 App



You can visit your proHealth physician in person at this center, or you can book a virtual consultation for review via [www.apollo247.com](http://www.apollo247.com) or through the Apollo 24\*7 mobile app. You can avail 30% discount on additional tests and follow-up tests at Apollo Hospitals within one week. You may call your Health Mentor on 04048492633 or email at [prohealthcare@apollohospitals.com](mailto:prohealthcare@apollohospitals.com)

Stay Healthy and happy! 😊  
Apollo ProHealth Care team

**Disclaimer:** The services offered in the program may vary depending on any prior mutual agreements between guests and the facility/unit.

For Enquiry/Appointments Contact +91 76988 15003 / +91 79 66701880

**Apollo Hospitals International Limited**  
Plot No-14 Bhat, GIDC, Gandhinagar, Gujarat - 382428 India.  
Phone : +91 79 66701800 | Fax No. : +91 79 66701843  
E-mail : [info@apolloahd.com](mailto:info@apolloahd.com) | [www.ahmedabad.apollohospitals.com](http://www.ahmedabad.apollohospitals.com)

**Apollo Hospitals - City Centre (NON NASHIJI)**  
1, Tulshibag Society, Nr. Parimal Garden, Ahmedabad.  
Phone : +91 79 66305800 / 01 or +91 76988 15148  
E-mail : [infoahcc@apolloahd.com](mailto:infoahcc@apolloahd.com)

**Regd. Office**  
19, Bishop Gardens, R.A. Puram, Chennai - 600 028  
CIN No. : U85110TN1997PLC039016 | GSTIN : 24AARCA4150H225  
For online appointment : [www.askapollo.com](http://www.askapollo.com)

For online appointment : [www.askapollo.com](http://www.askapollo.com)  
Keep the records carefully and bring them along during your next visit to our Hospital



The Emergency Specialist  
DIAL 1066  
Saving time. Saving lives.



Name : Mr. PAWAN SINGH (34 /M)

Date : 28/01/2023

Address : A 306 SHYAM 5 FLATS KOTARPUR, AHMEDABAD, AHMEDABAD, GUJARAT, INDIA



Organization is Accredited by Joint Commission International

Examined by : Dr. SHASHIKANT NIGAM

UHID : AHIL.0000678260

MEDIWHEEL-FULL BODY CHK-BELOW40-MALE

AHC No : AHILAH189102



### Chief Complaints

For Annual health checkup

No specific complaints

### Present Known illness

No history of - Diabetes mellitus, Hypertension, Dyslipidemia, Thyroid disorder, Heart disease, Stroke



### Drug Allergy

NO KNOWN ALLERGY :28/01/2023



### Systemic Review

- Cardiovascular system : - Nil Significant
- Respiratory system : - Nil Significant
- Oral and dental : - Nil Significant
- Gastrointestinal system : - Nil Significant
- Genitourinary system : - Nil Significant
- Gynaec history : - Nil Significant
- Central nervous system : - Nil Significant
- Eyes : - Nil Significant
- ENT : - Nil Significant
- Musculoskeletal system : - Nil Significant
- Spine and joints : - Nil Significant
- Skin : - Nil Significant
- General symptoms : - Nil Significant



### Past medical history

Do you have any allergies? - No

Allergies - Nil



Name: Mr. PAWAN SINGH

UHID : AHIL.0000678260

Date : 28/01/2023

MEDIWHEEL-FULL BODY CHK-BELOW40-MALE

AHC No : AHILAH189102



Organization Past medical history  
by Joint Commission International

Past medical history - nil significant

Covid 19 - Yes  
- 2020

Post detection (3 Weeks) - Yes

Hospitalization for Covid 19 - Yes

Oxygen support - No



**Surgical history**

Surgical history - Nil



**Personal history**

Ethnicity - Indian Asian

Marital status - Married

Diet - Mixed Diet

Alcohol - does not consume alcohol

Smoking - No

Chews tobacco - No

Physical activity - Mild



**Family history**

Father - alive

Mother - alive

Brothers - 1

Diabetes - father,mother

Hypertension - father,mother

Coronary artery disease - none

Cancer - None

Thyroid/other endocrine disorder - mother

**Physical Examination**



**General**

General appearance - normal

Build - normal



Name: Mr. PAWAN SINGH

UHID : AHIL.0000678260

Date : 28/01/2023

MEDIWHEEL-FULL BODY CHK-BELOW40-MALE

AHC No: AHILAH189402



Organization  
by Joint Commission International

Height - 170  
 Weight - 88.3  
 BMI - 30.55  
 Pallor - No  
 Oedema - no



**Cardiovascular system**

Heart rate (Per minute) - 79  
 Rhythm - Regular  
 - B.P. Supine  
 Systolic(mm of Hg) - 135  
 Diastolic(mm of Hg) - 90  
 Heart sounds - S1S2+

**Respiratory system**

Breath sounds - Normal vesicular breath sounds



**Abdomen**

Organomegaly - No  
 Tenderness - No

Printed By : MUKTA S ADALTI



The Emergency Specialist  
DIAL 1066  
Saving time. Saving lives.



Name: Mr. PAWAN SINGH

UHID : AHIL.0000678260

Date : 28/01/2023

MEDIWHEEL-FULL BODY CHK-BELOW40-MALE

AHC No : AHILAH189102



Organization is Accredited by Joint Commission International

**STOOL ROUTINE**

Stool test involves the collection and analysis of fecal matter to diagnose the presence or absence of a medical condition. One of the most common stool tests, the fecal occult blood test can be used to diagnose many conditions that cause bleeding in the gastrointestinal system including colorectal cancer or stomach cancer. Parasitic diseases like worm can be diagnosed by examining stools under a microscope for the presence of worm larvae or eggs. Some bacterial diseases can be detected with a stool culture. Viruses such as rotavirus can also be found in stools.

Test Name	Result	Unit	Level	Range
Colour:	Brown			
Consistency :	Semi Solid			
Mucus:	Absent			
Blood:	Negative			
Reaction	Acidic			
Occult Blood	Negative			
Reducing Substances	-			
Pus:	1-2 /h.p.f		2-3	
RBC	Nil	/hpf		0-5/hpf
Epithelial Cells	Nil			
Yeast Cells	Nil			
Vegetable Matter	Present			
Neutral Fat	Absent			
Starch Granules	Absent			
Trophozoite	Absent			
Ova:	Absent			
Cysts:	Absent			

**URINE FOR ROUTINE EXAMINATION**

Urinalysis, is the physical, chemical and microscopic examination of the urine and is one of the most common methods of medical diagnosis. It is used to detect markers of diabetes, kidney disease, infection etc.

Test Name	Result	Unit	Level	Range
Volume	25	mL		
Specific Gravity	1.015			
Colour:	Pale-Yellow			
Transparency:	Clear			
pH	5			

● Within Normal Range     
 ● Borderline High/Low     
 ● Out of Range

For Enquiry/Appointments Contact +91 76988 15003 / +91 79 65701880

**Apollo Hospitals International Limited**  
 Plot No.-1A, Bhat, GIDC, Gandhinagar, Gujarat - 382428, India.  
 Phone : +91 79 66701800 | Fax No. : +91 79 66701843  
 E-mail : info@apollohd.com | www.ahmedabad.apollohospitals.com

**Apollo Hospitals - City Centre (NON-MABH-CC)**  
 1, Tulsihans Society Nr. Pannal Garden, Ahmedabad.  
 Phone : +91 79 66305800 / 01 or +91 76988 15148  
 E-mail : infoahcc@apolloahd.com

**Regd. Office**  
 19, Bishop Gardens, R.A. Puram, Chennai - 600 026  
 CIN No. : U85110TN1997PLCO39016 | GSTin : 24AARC44150H2Z5  
 For online appointment : www.askapollo.com

For online appointment : www.askapollo.com  
Keep the records carefully and bring them along during your next visit to our Hospital





Name: Mr. PAWAN SINGH

UHID : AHIL.0000678260

Date : 28/01/2023

AHC No : AHILAH189102



MEDIWHEEL-FULL BODY CHK-BELOW40-MALE

Organization is Accredited by Joint Commission International

Protein :	Nil		
Sugar:	Nil		
Blood:	Negative		
Ketone	Absent		
Bile Pigments:	Absent		
Urobilinogen	Nil	E.U./dL	
Nitrite	Negative		
Pus Cells	Occassional		0-5
RBC	Nil	/hpf	0-5/hpf
Epithelial Cells	Occassional		
Casts:	Absent		
Crystals:	Absent		

**COMPLETE BLOOD COUNT WITH ESR**

Test Name	Result	Unit	Level	Range
Hemoglobin (Photometric Measurement)	15.1	gm%	●	13.0-17.0
Packed cell volume(Calculated)	44.8	%	●	40-50
RBC COUNT (Impedance)	4.81	Million/ul	●	4.5-5.9
MCV (From RBC Histogram)	93.2	fl	●	80-100
MCH(Calculated)	31.31	pg	●	27-32
MCHC(Calculated)	33.6	%	●	31-36
RDW(Calculated)	12.9	%	●	11.5-14.5
WBC Count (Impedance)	7107	/cu mm	●	4000-11000
Neutrophils	58	%	●	40-75
Lymphocytes	32	%	●	20-40
Monocytes	09	%	●	2-10
Eosinophils	01	%	●	01-06
Basophils	00	%	●	0-1
Platelet Count (Impedance)	190000	/cu mm	●	150000-450000
MPV (Calculated)	11.9 *	fl	●	7-11
ERYTHROCYTE SEDIMENTATION RATE (ESR) (Automated/ optic-electronic)	10	mm/1st hr	●	0-15

● Within Normal Range    ● Borderline High/Low    ● Out of Range

For Enquiry/Appointments Contact +91 76988 15003 / +91 79 66701880

**Apollo Hospitals International Limited**  
 Plot No.-1A, Bhat, GIDC, Gandhinagar, Gujarat - 382429, India.  
 Phone : +91 79 66701800 | Fax No. : +91 79 66701843  
 E-mail : info@apolloahd.com | www.ahmedabad.apollohospitals.com

**Apollo Hospitals - City Centre (NON-MNH-JCI)**  
 1, Tulsiang Society, Nr. Parimal Garden, Ahmedabad.  
 Phone : +91 79 66305800 / 01 or +91 76988 15148  
 E-mail : infoahcc@apolloahd.com

**Regd. Office**  
 19, Bishop Gardens, R.A. Puram, Chennai - 600 026  
 CIN No. : U85110TN1997PLC039016 | GSTIN : 24AAAG44150H225  
 For online appointment : www.askapollo.com

For online appointment : www.askapollo.com  
Keep the records carefully and bring them along during your next visit to our Hospital





Name: Mr. PAWAN SINGH

UHID : AHIL.0000678260

Date : 28/01/2023

MEDIWHEEL-FULL BODY CHK-BELOW40-MALE

AHC No: AHILAH189102



Organization is Accredited by Joint Commission International

**URINE GLUCOSE(FASTING)**

Test Name	Result	Unit	Level	Range
Urine Glucose (Post Prandial)	Nil			

**URINE GLUCOSE(POST PRANDIAL)**

Test Name	Result	Unit	Level	Range
Urine Glucose (Post Prandial)	Nil			

**BLOOD GROUPING AND TYPING (ABO and Rh)**

Test Name	Result	Unit	Level	Range
BLOOD GROUP:	B Positive			

**LFT (LIVER FUNCTION TEST)**

Liver function tests(LFT), are groups of clinical biochemistry blood assays that give information about the state of a patient's liver. These tests can be used to detect the presence of liver disease, distinguish among different types of liver disorders, gauge the extent of known liver damage, and follow the response to treatment.

Test Name	Result	Unit	Level	Range
ALT(SGPT) - SERUM / PLASMA	56 *	U/L	●	0-50
ALKALINE PHOSPHATASE - SERUM/PLASMA	122	U/L	●	Adult(Male): 40 - 129
AST (SGOT) - SERUM	39	U/L	●	> 1 year Male : <40
Total Bilirubin	0.713	mg/dL	●	0.300-1.200
Direct Bilirubin	0.273	mg/dL	●	Upto 0.3 mg/dl
Indirect Bilirubin	0.44	mg/dL	●	1 Day ≤5.1 mg/dL 2 Days ≤7.2 mg/dL 3-5 Days ≤10.3 mg/dL 6-7 Days ≤8.4 mg/dL 8-9 Days ≤6.5 mg/dL 10-11 Days ≤4.6 mg/dL 12-13 Days ≤2.7 mg/dL 14 Days - 9 Years 0.2-0.8 mg/dL 10-19 Years 0.2-1.1 mg/dL ≥20 Years 0.2-1.2 mg/dL

**CREATININE - SERUM / PLASMA**

Test Name	Result	Unit	Level	Range
-----------	--------	------	-------	-------

● Within Normal Range      ● Borderline High/Low      ● Out of Range





Name: Mr. PAWAN SINGH

UHID : AHIL.0000678260

Date : 28/01/2023

MEDIWHEEL-FULL BODY CHK-BELOW40-MALE

AHC No : AHILAH189102

Organization is Accredited by Joint Commission International

CREATININE - SERUM / PLASMA 1.17 mg/dL ● Adult Male: 0.6 - 1.3

**LFT (LIVER FUNCTION TEST)**

Liver function tests(LFT), are groups of clinical biochemistry blood assays that give information about the state of a patient's liver. These tests can be used to detect the presence of liver disease, distinguish among different types of liver disorders, gauge the extent of known liver damage, and follow the response to treatment.

Test Name	Result	Unit	Level	Range
GGTP: GAMMA GLUTAMYL TRANSPEPTIDASE - SERUM	32	U/L	●	Male : 10 - 71 Female : 6 - 42

**GLUCOSE - SERUM / PLASMA (FASTING)**

Test Name	Result	Unit	Level	Range
Glucose - Plasma (Fasting)	102 *	mg/dL	●	70 - 100 : Normal 100 - 125 : Impaired Glucose Tolerance >= 126 : Diabetes Mellitus

**GLUCOSE - SERUM / PLASMA (POST PRANDIAL) - PPBS**

Test Name	Result	Unit	Level	Range
Glucose - Plasma (Post Prandial)	112	mg/dL	●	70-140

**GLYCOSYLATED HEMOGLOBIN (HBA1C) - WHOLE BLOOD**

Test Name	Result	Unit	Level	Range
Glycosylated Hemoglobin (HbA1c)	4.6	%	●	Normal < 5.7 %Increased risk for Diabetes 5.7 - 6.4% Diabetes >= 6.5% Monitoring criteria for Diabetes Mellitus <7.0 : Well Controlled Diabetes 7.1 – 8.0 : Unsatisfactory Control > 8.0 : Poor Control & Needs Immediate Treatment

Estimated Average Glucose. 85.32

**LFT (LIVER FUNCTION TEST)**

Liver function tests(LFT), are groups of clinical biochemistry blood assays that give information about the state of a patient's liver. These tests can be used to detect the presence of liver disease, distinguish among different types of liver disorders, gauge the extent of known liver damage, and follow the response to treatment.

Test Name	Result	Unit	Level	Range
PROTEIN TOTAL - SERUM / PLASMA	7.09	g/dL	●	6.00-8.00

● Within Normal Range    ● Borderline High/Low    ● Out of Range



Name: Mr. PAWAN SINGH

UHID : AHIL.0000678260

Date : 28/01/2023

MEDIWHEEL-FULL BODY CHK-BELOW40-MALE

AHC No: AHILAH189102



Organization is Accredited by Joint Commission International

Test Name	Result	Unit	Level	Range
PROTEIN TOTAL - SERUM / PLASMA	7.09	g/dL	●	6.00-8.00
ALBUMIN - SERUM	4.41	g/dL	●	Adult(18 - 60 Yr): 3.5 - 5.2
ALBUMIN - SERUM	4.41	g/dL	●	Adult(18 - 60 Yr): 3.5 - 5.2
Globulin-Serum/Plasma	2.68		●	2.20-4.20
Globulin-Serum/Plasma	2.68		●	2.20-4.20
A/G ratio	1.65		●	1.00-2.00
A/G ratio	1.65		●	1.00-2.00

### THYROID PROFILE (T3,T4 AND TSH)

Test Name	Result	Unit	Level	Range
TOTAL T3: TRI IODOTHYRONINE - SERUM	1.8	nmol/L	●	Adults(20-120 Yrs): 1.2 - 3.1 Pregnant Female : First Trimester : 1.61 - 3.53 Second Trimester : 1.98 - 4.02 Third Trimester : 2.07 - 4.02
TOTAL T4: THYROXINE - SERUM	103	nmol/L	●	Adults(20-100 Yrs ):66 - 181 Pregnant Female : First Trimester : 94.3 - 190 Second Trimester : 102 - 207 Third Trimester : 89 - 202
TSH: THYROID STIMULATING HORMONE - SERUM	6.83 *	µIU/mL	●	14-120 years : 0.27 - 4.20

### URIC ACID - SERUM

Uric acid is a product of the metabolic breakdown of purine. High blood concentrations of uric acid can lead to gout. It is also associated with other medical conditions including diabetes and the formation of kidney stones.

Test Name	Result	Unit	Level	Range
URIC ACID - SERUM	7.3 *	mg/dL	●	Male : 3.4-7.0 Female : 2.4-5.7

### BUN (BLOOD UREA NITROGEN)

Test Name	Result	Unit	Level	Range
BUN (BLOOD UREA NITROGEN)	8	mg/dL	●	6-20
UREA - SERUM / PLASMA	18	mg/dL	●	15 - 50

### LIPID PROFILE - SERUM

Test Name	Result	Unit	Level	Range

● Within Normal Range      ● Borderline High/Low      ● Out of Range



Name : Mr. PAWAN SINGH

UHID : AHIL.0000678260

Date : 28/01/2023

MEDIWHEEL-FULL BODY CHK-BELOW40-MALE

AHC No : AHILAH189102



Organization is Accredited by Joint Commission International

Total Cholesterol	196	mg/dl	●	0 - 200 : Desirable 200 - 240 : Borderline High 240 - 280 : High > 280 : Very High
Triglycerides - Serum	103	mg/dL	●	0-150
HDL CHOLESTEROL - SERUM / PLASMA (Direct Enzymatic Colorimetric)	42 *	mg/dL	●	< 40 : Major risk factor for heart disease 40 - 59 : The higher The better. >=60 : Considered protective against heart disease
LDL Cholesterol (Direct LDL)	149 *	mg/dL	●	100 : Optimal 100-129 : Near Optimal 130-159 : Borderline High 160-189 : High >=190 : Very High
VLDL CHOLESTEROL	21		●	< 40 mg/dl
C/H RATIO	5 *		●	0-4.5

**X-RAY CHEST PA**

X-ray imaging creates pictures of the inside of your body. Chest X-ray can reveal abnormalities in the lungs, the heart, and bones that sometimes cannot be detected by examination.

NORMAL STUDY.

**CARDIOLOGY**

ECHO/TMT

ECG

● Within Normal Range      ● Borderline High/Low      ● Out of Range





Name : Mr. PAWAN SINGH

UHID : AHIL.0000678260

Date : 28/01/2023

MEDIWHEEL-FULL BODY CHK-BELOW40-MALE

AHC No : AHILAH189102



Organization is Accredited  
by Joint Commission International

### Executive Summary



- .BODY WEIGHT 88.3 KG, IDEAL BODY WEIGHT 54-66 KG
- .IMPAIRED GLUCOSE TOLERANCE
- .SUBCLINICAL HYPOTHYROIDISM
- .DYSLIPIDEMIA
- .HYPERURICEMIA
- .ECG – NORMAL
- .TMT — TEST IS NEGATIVE ,EXERCISE TIME 8:05 ,WORKLOAD 10.1 METS
- .USG ABDOMEN - NORMAL
- .CHEST X-RAY - NORMAL
- .VISION - NORMAL
- .DENTAL - AS PER DOCTOR ADVICE

### Wellness Prescription

#### Advice On Diet :-



- BALANCED DIET
- LOW FAT DIET
- LOW CARBOHYDRATE DIET

#### Advice On Physical Activity :-



- REGULAR 30 MINUTES WALK FOR HEALTH AND 60 MINUTES FOR WEIGHT REDUCTION
- PRACTICE YOGA AND MEDITATION
- MAINTAIN WEIGHT BETWEEN 54-66 KG

### Follow-up and Review Plan



- CHECK ANTI TPO ANTIBODIES

*Caseela Paday*



Scan the QR code  
in AskApollo App  
to book your  
follow-up  
appointments and  
investigations

*SHASHIKANT NIGAM*

Dr SHASHIKANT NIGAM

AHC Physician / Consultant Internal Medicine

Printed By : MUKTA S ADALTI



Name : Mr. PAWAN SINGH

UHID : AHIL.0000678260

Date : 28/01/2023

MEDIWHEEL-FULL BODY CHK-BELOW40-MALE

AHC No : AHILAH189102



Organization is Accredited  
by Joint Commission International

**Note :-** The Health Check-up examinations and routine investigations have certain limitations and may not be able to detect all the diseases. Any new or persisting symptoms should be brought to the attention of the Consulting Physician. Additional tests, consultations and follow up may be required in some cases.

For Enquiry/Appointments Contact : +91 76988 15003 / +91 79 66701880

**Apollo Hospitals International Limited**  
Plot No.-1A, Binal, GIDC, Gandhinagar, Gujarat - 382428 India.  
Phone : +91 79 66701800 | Fax No. : +91 79 66701643  
E-mail : info@apolloahd.com | www.ahmedabad.apollohospitals.com

**Apollo Hospitals - City Centre (INON MADH-GC)**  
1, TulsiBang Society, Nr. Panimal Garden, Ahmedabad.  
Phone : +91 79 66305800 / 01 or +91 76988 15148  
E-mail : infoahcc@apolloahd.com

**Regd. Office**  
19, Bishop Gardens, R.A. Puram, Chennai - 600 028  
CIN No. : U85110TN1997PLC039016 | GSTin : 24AABC44150H2Z5  
For online appointment : www.askapollo.com

For online appointment : [www.askapollo.com](http://www.askapollo.com)  
Keep the records carefully and bring them along during your next visit to our Hospital



AHIL.0000678260

Mr. PAWAN  
SINGH

34 Year(s) / Male

**VISION RECORDS**

Name :

Date :

28/1/23

UHID :



Distance Vision :

Right Eye -

6/9 (BE) 6/6

Left Eye -

6/9  
(unaided)

refresh tear  
e/d (BE)

Near Vision :

Right Eye :

N 6

Left Eye :

N 6

APLN.TN - Right Eye

16

Left Eye -

14 mmHg

Both Eye - Colour Vision

Normal

Both Eye - Anterior Segment Examinations -

Wm

Both Eye Posterior Segment Examinations -

Wm

**Dr. Jagriti Sinha**  
MS (Ophthalmology)  
Jr. Consultant  
Apollo Hospitals International Ltd., Gandhinagar,  
Gujarat-382428, INDIA. Regd. No.: G-63792

Doctor's Signature

Ophthalmologist Name



Organization is Accredited  
by Joint Commission International



## DEPARTMENT OF RADIOLOGY AND IMAGING SCIENCES

**Patient Details :** Mr. PAWAN SINGH | Male | 34Yr 6Mth 11Days  
**UHID :** AHIL.0000678260      **Patient Location:** AHC  
**Patient Identifier:** AHILAH189102        
**DRN :** 123011338      **Completed on :** 28-JAN-2023 09:32  
**Ref Doctor :** DR. SHASHIKANT NIGAM

### X-RAY CHEST PA

#### FINDINGS :

Lung fields are clear.  
 Cardio thoracic ratio is normal.  
 Both costophrenic angles are clear.  
 Domes of diaphragm are well delineated.  
 Bony thorax shows no significant abnormality.

#### IMPRESSION

NORMAL STUDY.

--- END OF THE REPORT ---



DR. VAIBHAVI PATEL

Printed on: 28-Jan-2023 15:50

Printed By: 1075754

Reported By: 717876

Page 1 of 1

For Enquiry/Appointments Contact +91 76988 15003 / +91 79 66701880

**Apollo Hospitals International Limited**  
 Plot No.-1A, Bhat, GIDC, Gandhinagar, Gujarat - 382426, India.  
 Phone : +91 79 66701800 | Fax No. : +91 79 66701843  
 E-mail : info@apolloahd.com | www.ahmedabad.apollohospitals.com

**Apollo Hospitals - City Centre (NON NABH-ICU)**  
 1, TulsiBaag Society, Nr. Parimal Garden, Ahmedabad.  
 Phone : +91 79 66305800 / 01 or +91 76988 15148  
 E-mail : infoahcc@apolloahd.com

**Regd. Office**  
 19, Bishop Gardens, R.A. Puram, Chennai - 600 028  
 CIN No. : U85110TN1997PLC039016 | GSTin : 24AA8CA150H225  
 For online appointment : www.askapollo.com



For online appointment : [www.askapollo.com](http://www.askapollo.com)  
 Keep the records carefully and bring them along during your next visit to our Hospital

Saving time. Saving lives.



Organization is Accredited  
by Joint Commission International



## DEPARTMENT OF RADIOLOGY AND IMAGING SCIENCES

**Patient Details :** Mr. PAWAN SINGH | Male | 34Yr 6Mth 11Days  
**UHID :** AHIL.0000678260 **Patient Location:** AHC  
**Patient Identifier:** AHILAH189102   
**DRN :** 223004528 **Completed on :** 28-JAN-2023 09:21  
**Ref Doctor :** DR. SHASHIKANT NIGAM

### USG WHOLE ABDOMEN

#### FINDINGS :

Liver appears normal in size and shows uniform normal echotexture. No evidence of focal or diffuse pathology seen. Intra and extra hepatic biliary radicles are not dilated. Portal vein is normal in calibre. Intrahepatic portal radicles appear normal.

Gall bladder appears normal with no evidence of calculus. Wall thickness appears normal. No evidence of pericholecystic collection.

Head, body and tail of pancreas appear normal in size and echotexture. No focal lesions identified. Pancreatic duct appears normal in caliber.

Spleen measures 9.7 cms and shows uniform echotexture.

Both kidneys are normal in size and show normal echopattern with good corticomedullary differentiation. Cortical outlines appear smooth. No evidence of calculi. Pelvicalyceal system on both sides appear normal.

No evidence of ascites or lymphadenopathy.

Urinary bladder is normal in contour and outline. Wall thickness appears normal. No evidence of any intraluminal pathology seen.

Prostate is normal in size and echopattern.

#### IMPRESSION :

NORMAL STUDY.

Printed on : 28-Jan-2023 15:51

Printed By : 1075754

Reported By : 717876

Page 1 of 2

For Enquiry/Appointments Contact +91 76988 15003 / +91 79 66701880

**Apollo Hospitals International Limited**  
Plot No.-1A, Bhat, GIDC, Gandhinagar, Gujarat - 382428, India.  
Phone : +91 79 66701880 | Fax No. : +91 79 66701843  
E-mail : info@apolloahd.com | www.ahmedabad.apollohospitals.com

**Apollo Hospitals - City Centre** (NON MAM-JCI)  
1, TulsiBaag Society, Nr. Parimal Garden, Ahmedabad.  
Phone : +91 79 66305800 / 01 or +91 76988 15148  
E-mail : infoahcc@apolloahd.com

**Regd. Office**  
19, Bishop Gardens, R.A. Puram, Chennai - 600 028  
CIN No. : U85110TN1997PLC039016 | GSTin : 24AABCA4150H225  
For online appointment : www.askapollo.com



For online appointment : www.askapollo.com  
Keep the records carefully and bring them along during your next visit to our Hospital





Organization is Accredited  
by Joint Commission International



Mr. PAWAN SINGH

AHIL.0000678260

AHILAH189102

USG WHOLE ABDOMEN

---- END OF THE REPORT ----

DR. VAIBHAVI PATEL

Printed on : 28-Jan-2023 15:51

Printed By : 1075754

Reported By : 717876

Page 2 of 2

For Enquiry/Appointments Contact +91 76988 15003 / +91 79 66701880

**Apollo Hospitals International Limited**  
Plot No.-1A, Bhat, GIDC, Gandhinagar, Gujarat - 382428, India.  
Phone : +91 79 66701800 | Fax No. : +91 79 66701843  
E-mail : info@apolloahd.com | www.ahmedabad.apollohospitals.com

**Apollo Hospitals - City Centre (NON NABH-IC)**  
1, Tulsibang Society, Nr. Parimal Garden, Ahmedabad.  
Phone : +91 79 66305800 / 01 or +91 76988 15148  
E-mail : infoahcc@apolloahd.com

**Regd. Office**  
19, Bishop Gardens, R.A. Puram, Chennai - 600 028  
CIN No. : U851101M1997PLC039016 | GSTIN : 24AABCA4150H225  
For online appointment : www.askapollo.com



For online appointment : [www.askapollo.com](http://www.askapollo.com)  
Keep the records carefully and bring them along during your next visit to our Hospital

Saving time. Saving lives.



**DENTISTRY**

Name : .....  
Occupation : .....  
Age : ..... Sex :  Male  Female

Date : 28/01/22 Unit No. : .....  
Ref. Physician : .....  
Copies to : .....

**DENTAL RECORD**

ALLERGIES : - N A -

PAIN : Score (0-10) 0 Location : ..... Character : .....

DENTAL CLEANING HABIT  Once  Twice  Occasionally  
 Brush  Finger  Stick  Any other  
 Tooth Paste  Powder  Any other

DO THE GUMS BLEED WHEN YOU BRUSH YOUR TEETH?  Yes  No

ARE YOUR TEETH SENSITIVE TO HEAT / COLD?  Yes  No

ORAL HYGIENE  Good  Fair  Poor

ORAL TISSUE EXAMINATION	PERIODONTAL EXAMINATION	OCCLUSION																																																																																
NORMAL FINDINGS IN DISEASE  Lips : ..... Cheeks : ..... Tongue : ..... Floor of the mouth : ..... Palate : ..... Tonsillar Area : <u>XDA</u> Any other : .....	<table border="1"> <thead> <tr> <th></th> <th>MILD</th> <th>MOD</th> <th>SEV</th> </tr> </thead> <tbody> <tr> <td>Gingivitis</td> <td><input checked="" type="checkbox"/></td> <td><input type="checkbox"/></td> <td><input type="checkbox"/></td> </tr> <tr> <td>Calculus</td> <td><input type="checkbox"/></td> <td><input type="checkbox"/></td> <td><input type="checkbox"/></td> </tr> <tr> <td>Recession</td> <td><input type="checkbox"/></td> <td><input type="checkbox"/></td> <td><input type="checkbox"/></td> </tr> <tr> <td>Periodontal Pockets</td> <td><input type="checkbox"/></td> <td><input type="checkbox"/></td> <td><input type="checkbox"/></td> </tr> <tr> <td>Attrition</td> <td><input type="checkbox"/></td> <td><input type="checkbox"/></td> <td><input type="checkbox"/></td> </tr> <tr> <td>Erosion</td> <td><input type="checkbox"/></td> <td><input type="checkbox"/></td> <td><input type="checkbox"/></td> </tr> <tr> <td>Mobility</td> <td><input type="checkbox"/></td> <td><input type="checkbox"/></td> <td><input type="checkbox"/></td> </tr> </tbody> </table>		MILD	MOD	SEV	Gingivitis	<input checked="" type="checkbox"/>	<input type="checkbox"/>	<input type="checkbox"/>	Calculus	<input type="checkbox"/>	<input type="checkbox"/>	<input type="checkbox"/>	Recession	<input type="checkbox"/>	<input type="checkbox"/>	<input type="checkbox"/>	Periodontal Pockets	<input type="checkbox"/>	<input type="checkbox"/>	<input type="checkbox"/>	Attrition	<input type="checkbox"/>	<input type="checkbox"/>	<input type="checkbox"/>	Erosion	<input type="checkbox"/>	<input type="checkbox"/>	<input type="checkbox"/>	Mobility	<input type="checkbox"/>	<input type="checkbox"/>	<input type="checkbox"/>	<table border="1"> <thead> <tr> <th>CLASS</th> <th>I</th> <th>II</th> <th>III</th> </tr> </thead> <tbody> <tr> <td>CROSSBITE</td> <td></td> <td></td> <td></td> </tr> <tr> <td>Hypoplasia</td> <td></td> <td></td> <td></td> </tr> <tr> <td>Impaction</td> <td></td> <td></td> <td></td> </tr> <tr> <td>Non-vital</td> <td></td> <td></td> <td></td> </tr> <tr> <td>Fracture</td> <td></td> <td></td> <td></td> </tr> <tr> <td>Abcess</td> <td></td> <td></td> <td></td> </tr> <tr> <td>Ulcers</td> <td></td> <td></td> <td></td> </tr> <tr> <td>Caries</td> <td></td> <td></td> <td></td> </tr> <tr> <td>Missing Teeth</td> <td></td> <td></td> <td><u>22</u></td> </tr> <tr> <td>Supernumerary</td> <td></td> <td></td> <td></td> </tr> <tr> <td>Others</td> <td></td> <td></td> <td></td> </tr> </tbody> </table>	CLASS	I	II	III	CROSSBITE				Hypoplasia				Impaction				Non-vital				Fracture				Abcess				Ulcers				Caries				Missing Teeth			<u>22</u>	Supernumerary				Others			
		MILD	MOD	SEV																																																																														
	Gingivitis	<input checked="" type="checkbox"/>	<input type="checkbox"/>	<input type="checkbox"/>																																																																														
	Calculus	<input type="checkbox"/>	<input type="checkbox"/>	<input type="checkbox"/>																																																																														
	Recession	<input type="checkbox"/>	<input type="checkbox"/>	<input type="checkbox"/>																																																																														
	Periodontal Pockets	<input type="checkbox"/>	<input type="checkbox"/>	<input type="checkbox"/>																																																																														
	Attrition	<input type="checkbox"/>	<input type="checkbox"/>	<input type="checkbox"/>																																																																														
	Erosion	<input type="checkbox"/>	<input type="checkbox"/>	<input type="checkbox"/>																																																																														
	Mobility	<input type="checkbox"/>	<input type="checkbox"/>	<input type="checkbox"/>																																																																														
	CLASS	I	II	III																																																																														
CROSSBITE																																																																																		
Hypoplasia																																																																																		
Impaction																																																																																		
Non-vital																																																																																		
Fracture																																																																																		
Abcess																																																																																		
Ulcers																																																																																		
Caries																																																																																		
Missing Teeth			<u>22</u>																																																																															
Supernumerary																																																																																		
Others																																																																																		

PRESENT COMPLAINT : Poor to decay

PRE-MEDICAL HISTORY:  DM  HTN  Thyroid  Acidity  Pregnancy  
 Anticoagulant  Under Drug Therapy

- N A P -

Rate 74

PR 127  
 QRSD 89  
 QT 370  
 QTc 411

--AXIS--  
 P 70  
 QRS 31  
 T 28

12 Lead; Standard Placement

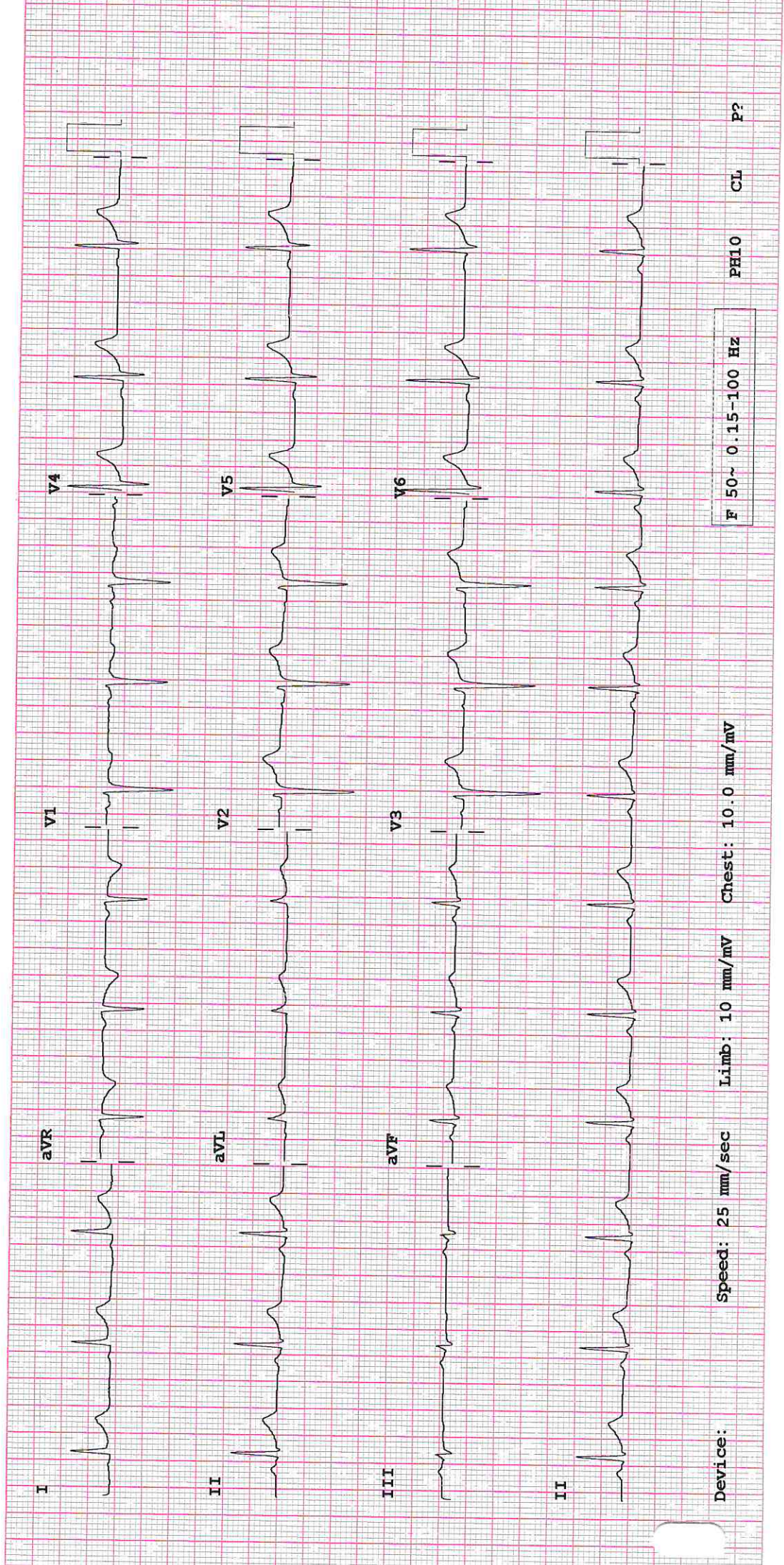

Device: F 50 ~ 0.15-100 Hz PH10 CL P?

11-000018200

Visit: MEDJWHEEL

34years  
170cm

Asian  
88kg

Male

BRUCE

Total Exercise time: 8:05  
Max HR 167bpm 89% of max predicted 186bpm  
Max BP: 160/90  
Maximum workload: 10.1METS

25.0 mm/s  
10.0 mm/mV  
100hz

Reason for Termination: THR ACHIEVED.

Comments: TEST IS NEGATIVE FOR INDUCIBLE ISCHEMIA AT HIGH WORKLOAD  
NORMAL HEYMODYNAMIC RESPONSE  
NO ANGINA OCCURRED, NO ARRHYTHMIAS AT PROVOKED  
NO GALLOP / MURMUR AT PEAK EXERCISE  
TEST TERMINATED DUE TO THR ACHIEVED  
GOOD EFFORT TOLERANCE.

Referred by: DR.SUBIR GHOSH, MHC  
Test ind:

Phase Name	Stage Name	Time in Stage	Speed (mph)	Grade (%)	Work Load (METS)	HR (bpm)	BP (mmHg)	RPP (x100)
PRETEST	SUPINE	1:00	** *	** *	1.0	98	130/80	127
EXERCISE	STANDING	0:21	0.8	0.0	1.1	100	130/80	130
	STAGE 1	3:00	1.7	10.0	4.6	131	130/80	170
	STAGE 2	3:00	2.5	12.0	7.0	144	140/88	202
	STAGE 3	2:05	3.4	14.0	10.1	157	140/88	234
RECOVERY	RECOVERY	3:15	** *	** *	1.0	108	130/80	140

Technician: FALGUNI VIHOL

APOLLO HOSPITALS INTERNATIONAL LIMITED  
Unconfirmed

PRINTED IN USA