



S. R. MEDICAL INSTITUTE & RESEARCH CENTRE

(A Unit of Katyayani Health Care Pvt. Ltd.)

Lauries Complex, Namner Road, Near Sai Ka Takiya X-ing, AGRA-1

Phone : (0562) 4301222 Mob.9359901993



e-mail : srhospital198@gmail.com katyayanisr_group@hotmail.com
website: www.srhospital.org
CIN: U85199UP1997PTC021892

Date	12/03/2022	PATHOLOGY REPORT		Company	TPA
Name	MR. MOHIT SHARMA	Age	31 Yrs.	Sex	M
Ref. By	Dr. C/O BANK OF BARODA				

Test Name	Value	Unit	Reference Value
HAEMATOLOGY			
HAEMOGLOBIN (Hb)	13.2	gm/dl	13.5 - 18.00
TLC (Total Leucocyte Count)	5200	/cumm	4000 - 11000
DIFFERENTIAL LEUCOCYTE COUNT			
NEUTROPHIL	54	%	45 - 75
LYMPHOCYTE	40	%	20 - 45
EOSINOPHIL	04	%	1 - 6
MONOCYTE	02	%	1 - 10
R B C (Red Blood Cell Count)	4.69	Millions/cmm	4.2 - 5.4
PLATELET COUNT	218	x10 ³ /uL	150 - 450
Hct (Hematocrit/PCV)	41.8	%	40 - 54
M C V (Mean Corp Volume)	89.126	fL	80.0 - 99.9
M C H (Mean Corp Hb)	28.145	pg	27.0 - 31.0
M C H C (Mean Corp Hb Conc)	31.579	g/DL	33.0 - 37.0
E.S.R. (Wintrobe)	12	mm/1st hr.	0.00 - 20
BLOOD GROUP ABO	'O'		
RH TYPING	POSITIVE		

The upper agglutination test for grouping has some limitations.
For further confirmation Reverse typing Card (Dia clon ABO/D) Method is suggested.

GLYCATED HAEMOGLOBIN (HbA1c)

INVESTIGATION	OBSERVED VALUE	UNIT
GLYCOSYLATED HAMOGLOBIN (HbA1c)	6.3	%
REFERANGE RANGE (HBA1C) : GOOD CONTROL	4.5 - 6.4	%

Dr. Tanuja Goyal Page 2
MBBS, M.D. Path
Consultant Pathologist

Not valid for Medicolegal purpose

All tests have Technical Limitations. Collaborative, Clinicopathological Interpretation is indicated in case of disparity test maybe repeated immediately. Report are to be interpreted by qualified medical specialist. In case of any discrepancy due to machine error or typing error, Please get it rectified immediately.

S. R. MEDICAL INSTITUTE & RESEARCH CENTRE

(A Unit of Katyayani Health Care Pvt. Ltd.)
Lauries Complex, Namner Road, Near Sai Ka Takiya X-ing, AGRA-1
Phone : (0562) 4301222 Mob.9359901993



e-mail : srhospital198@gmail.com katyayanisr_group@hotmail.com
website: www.srhospital.org
CIN: U85199UP1997PTC021892

PATHOLOGY REPORT

Date 12/03/2022 Sp. No. 1002 Company TPA
Name MR. MOHIT SHARMA Age 31 Yrs. Sex M
Ref. By Dr. C/O BANK OF BARODA

Test Name	Value	Unit	Reference Value
FAIR CONTROL	: 6.5 - 7.4	%	
POOR CONTROL	: ABOVE 7.5	%	
REFERANCE RANGE (AVERAGE BLOOD SUGAR) :			
EXCELLENT CONTROL	: 90-120	MG/DL	
GOOD CONTROL	: 121-150	MG/DL	
AVERAGE CONTROL	: 151-180	MG /DL	
ACTION SUGGESTED	: 181-210	MG/DL	
PANIC VALUE	: > 211	MG/DL	

NOTE : AVERAGGE BLOOD SUGAR VALUES IS CALCULATED FROM HBA1C VALUE AND IT INDICATED AVERAGE BLOOD

BIOCHEMISTRY

BIOCHEMISTRY

BLOOD GLUCOSE FASTING	105.0	mg/dl	70 - 110
BLOOD GLUCOSE PP	112.0	mg/dl	upto to 140
BLOOD UREA	25.4	mg/dl	13 - 45
SERUM CREATININE	0.91	mg/dl	0.7 - 1.4
SERUM URIC ACID	4.12	mg/dl	3.4 - 7.0
SERUM BILIRUBIN	0.52	mg/dl	0.0 - 2.0
CONJUGATED (D. Bilirubin)	0.20	mg/dl	0.00 - 0.2
UNCONJUGATED (I. D. Bilirubin)	0.32	mg/dl	0.00 - 0.7
SGOT/AST	47.0	U/L	0 - 35
SGPT/ALT	58.5	U/L	0 - 40
ALKALINE PHOSPHATASE	120.6	IU/L	25 - 140
Gamma GT	24.6	U/L	10 - 50
TOTAL PROTEIN	7.18	gm/dl	6.6 - 8.8
ALBUMIN	3.85	gm/ dl	3.5 - 5.2
GLOBULIN	3.33	gm/dl	2.3 - 3.6
ALB. RATIO	1.156		1.0 - 2.3

Dr. Tanuja Goyal

M.B.B.S., M.D. Path
Consultant Pathologist

Not valid for Medicolegal purpose

All tests have Technical Limitations. Collaborative, Clinicopathological Interpretation is indicated in case of disparity test maybe repeated immediately. Report are to be interpreted by qualified medical specialist. In case of any discrepancy due to machine error or typing error, Please get it rectified immediately.

S. R. MEDICAL INSTITUTE & RESEARCH CENTRE

(A Unit of Katyayani Health Care Pvt. Ltd.)
Lauries Complex, Namner Road, Near Sai Ka Takiya X-ing, AGRA-1
Phone : (0562) 4301222 Mob.9359901993



e-mail : srhospital198@gmail.com katyayanisr_group@hotmail.com
website: www.srhospital.org
CIN: U85199UP1997PTC021892

PATHOLOGY REPORT

Date 12/03/2022 Sr No. 1002 Company TPA
Name MR. MOHIT SHARMA Age 31 Yrs. Sex M
Ref. By Dr. C/O BANK OF BARODA

LIPID PROFILE

SERUM CHOLESTEROL	220.0	mg/dl	0 - 200 Normal Risk <200 mg/dl Bordarline Risk 200-239 mg/dl High Risk > 239 mg/dl
SERUM TRIGLYCERIDES	93.8	mg/dl	60 - 165 Normal Risk <150 mg/dl Border Line: 150-199 High Risk: 200-499 Very High Risk: >499
HDL CHOLESTEROL	50.2	mg/dl	35 - 79.5
LDL CHOLESTEROL	151.04	mg/dl	100 - 160
V L D L	18.76	mg/dl	0.00 - 35
TOTAL / HDL CHOLESTEROL RATIO	4.382		0.00 - 4.9
LDL / HDL CHOLESTEROL RATIO	3.009		0.00 - 3.5

ENDOCRINOLOGY

THYROID FUNCTION TEST

TOTAL T3	89.7	ng/dL	60.00 - 181.00
TOTAL T4	7.01	ug/dL	4.5 - 10.9
THYROID STIMULATING HORMONE (TSH) CLIA	3.59	uIU/mL	0.35 - 5.50

URINE EXAMINATION REPORT

PHYSICAL EXAMINATION

COLOUR	YELLOW TURBID
VOLUME	40 ml.

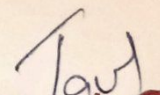
Dr. Tanuja Goyal
M.B.B.S., M.D. Pa
Consultant Pathologist

Not valid for Medicolegal purpose

All tests have Technical Limitations. Colloborative, Clinicopathological Interpretation is indicated in case of disparity test maybe repeated immediately. Report are to be interpreted by qualified medical specialist. In case of any discrepancy due to machine error or typing error, Please get it re immediately.



S. R. MEDICAL INSTITUTE & RESEARCH CENTRE

(A Unit of Katyayani Health Care Pvt. Ltd.)
Lauries Complex, Namner Road, Near Sai Ka Takiya X-Ing, AGRA-1
Phone : (0562) 4301222 Mob.9359901993

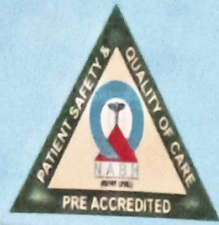

e-mail : srhospital198@gmail.com katyayanisr_group@hotmail.com
website: www.srhospital.org
CIN: U85199UP1997PTC021892

PATHOLOGY REPORT

Date 12/03/2022
Name MR. MOHIT SHARMA Age 31 Yrs. Sex M
Ref. By Dr. C/O BANK OF BARODA

Test Name	Value	Unit	Reference Value
SPECIFIC GRAVITY	1.015		
DEPOSIT	NIL		
CHEMICAL EXAMINATION			
REACTION	6.0		
ALBUMIN	TRACES		
SUGAR	NIL		
BILE SALTS (BS)	ABSENT		
BILE PIGMENT (BP)	ABSENT		
PHOSPHATE	ABSENT		
MICROSCOPIC EXAMINATION			
PUS CELLS	2-3	/HPF	
EPITHELIAL CELLS	1-2	/HPF	
RBC'S	1-2	/HPF	
CASTS	NIL		
CRYSTALS	NIL		

** End of Report **

Dr. Tanuja Goyal
M.B.B.S., M.D. Path
Consultant Pathologist

Not valid for Medicolegal purpose

All tests have Technical Limitations. Collaborative, Clinicopathological Interpretation is Indicated in case of disparity test maybe repeated immediately. Report are to be interpreted by qualified medical specialist. In case of any discrepancy due to machine error or typing error, Please get it rectified immediately.

28-11-2021 11:22:57 AM

ID: 0902
MOHIT SHARMA
Female Years

HR	: 67	bpm
P	: 102	ms
PR	: 144	ms
QRS	: 81	ms
QT/QTc	: 364/384	ms
P/QRS/T	: 142/85	ms
RV5/SV1	: 2.215/0.944	mV

Diagnosis Information:
Sinus Rhythm
Slight ST Elevation(V6)

Report Confirmed by:

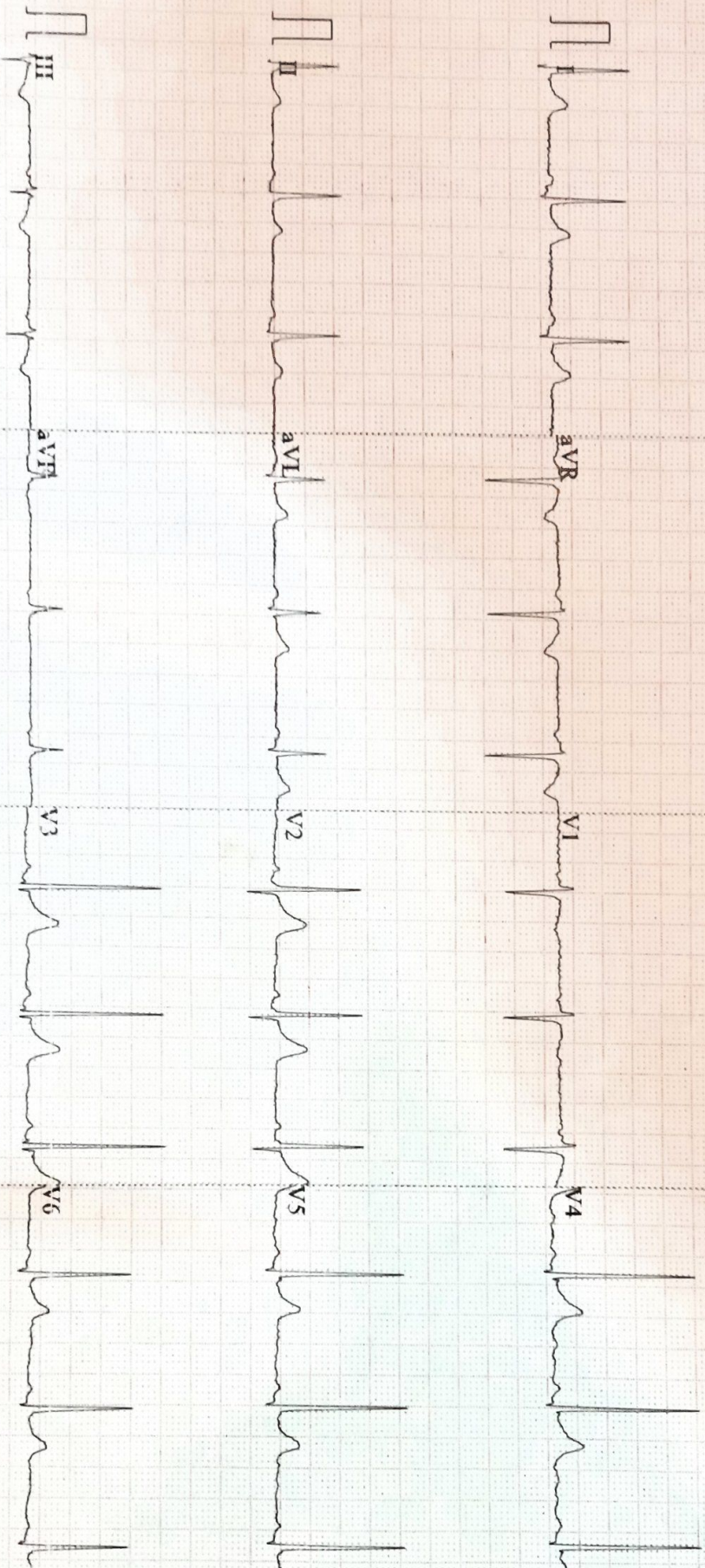

0.67~100Hz AC/50 25mm/s 10mm/mV 4*2.5s 67 V2.02 SEMIP V1.7 S R HOSPITAL, NAMNER ROAD, AGRA



S. R. MEDICAL INSTITUTE & RESEARCH CENTRE

(A Unit of Katyayani Health Care Pvt. Ltd.)
Lauries Complex, Namner Road, Near Sai Ka Takiya X-ing, AGRA-1
Phone : (0562) 4301222 Mob.9359901993
CIN: U85199UP1997PTC021892



ULTRASOUND SCAN REPORT

Name –	Mohit Sharma	Y /M	26-3-22
REF. BY –	H.M.		

LIVER – Is normal in size. Parenchyma hypoechic.
There are no hypo- or hyperechoic areas seen.
Intrahepatic and extrahepatic vasculature and
biliary system is normal . .

G. B. – is normal in size .No calculi or mass seen.
C.B.D. is not dilated .no calculus or mass seen.

KIDNEYS – Both kidney are normal in size , shape and location .
It is of normal echogenicity. Corticomedullary junction and
pelvicalyceal system are normal

PANCREAS . Normal in size , shape and echotexture , Pancreatic duct is
not dilated .

SPLEEN – Is normal in size .shape and echotexture.is normal . .

U.B. Is normal No calculus seen .
No retro-peritoneal mass or Lymphadenopathy seen.
No free fluid seen in peritoneal cavity..

IMPRESSION – No obvious abnormality seen

R

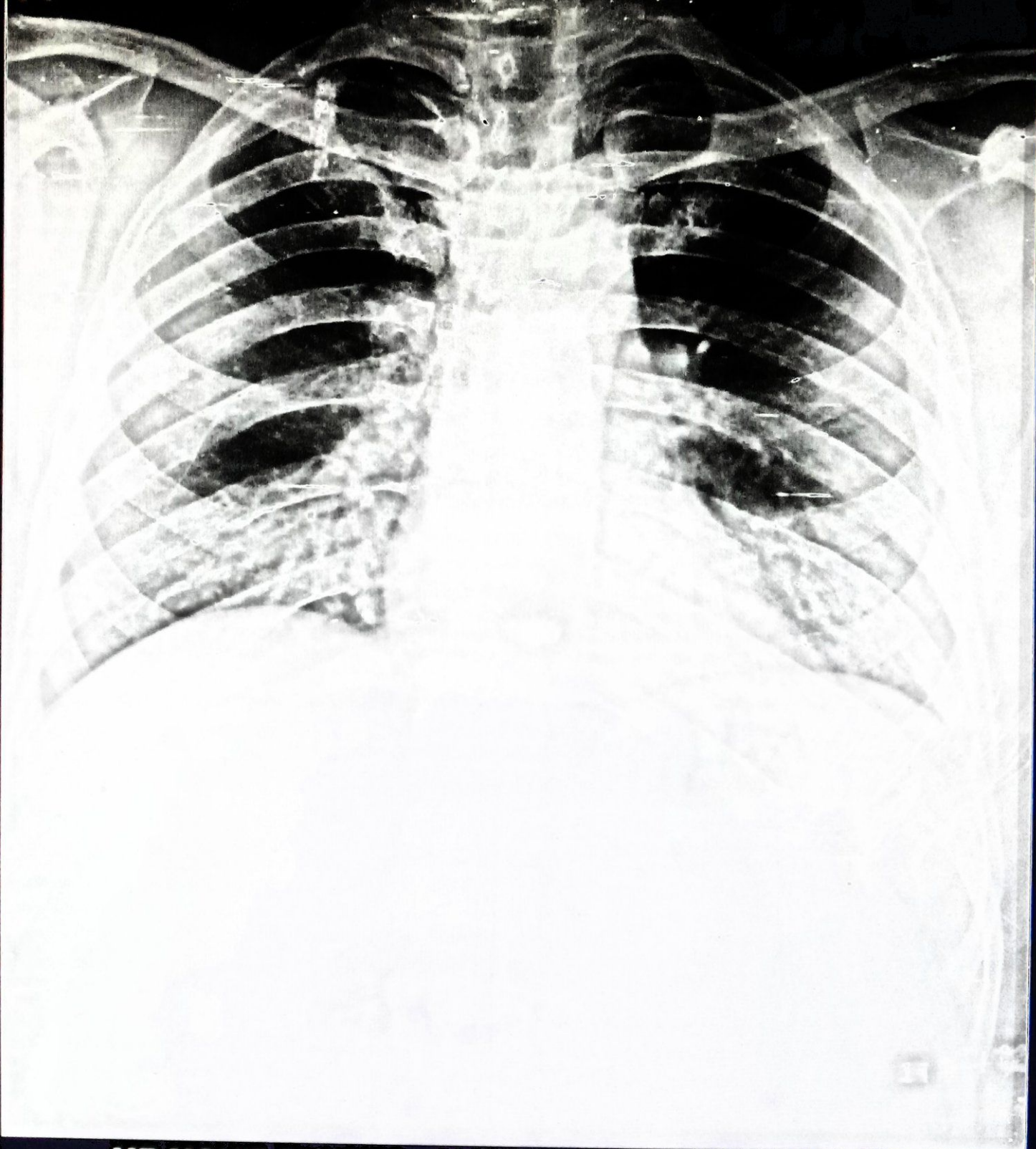

MR MOHIT SHARMA 14537 CHEST PA 03/12/22
S.R.MULTISPECIALITY HOSPITAL, NAMNER ROAD, AGRA