

NAME : AJIT  
AGE/SEX : 30Y/M  
DATE : 14/08/2021

Height	Weight	BP	BMI
179cm	94kg	120/80 mmHg	29.3
<b>HABITS</b>		Smoking : NO	
		Alcohol : NO	
		Drugs : No	

**Family History:-**

- Asthma : No
- Diabetes : NO
- TB : Nil
- Cancer : Nil
- Heart Disease : Nil
- HTN : NO
- BP : No
- Thyroid : NO

**Personal History:**

- Pleurisy : No
- Rheumatic : No
- Allergic to : No
- Acquired deformity : No
- Operated for : NO
- : NO
- Accidents : No
- Psychosomatic history : Nil
- Diabetes : No
- Present history : No.
- BP : No

Eye / Vision	DISTANCE VISION		NEAR VISION		COLOUR VISION	GLASSES
	RT Eye	LT Eye	RT Eye	LT Eye		
	6/6	6/6	N6	N6		

  
**DR. CHARU KOHLI**  
CONSULTANT MBBS  
DMC-8188

Signature of Medical Examiner: 

**IMPORTANT:** Owing to technical limitations in case of any error in the study, the Doctor cannot be held responsible for claim of damages of any nature and this report is not valid for any Medico-legal aspect.

179/94



~~For~~ medical checkup

swati.saraswat25@gmail.com

Call

Dr. Charu Kohli's Clinic  
DR. CHARU KOHLI  
CONSULTANT MBBS  
DMG-8388

- ECG ✓
- TSH ✓
- X-Ray ✓
- TMT ✓
- BsF ✓
- BSPP ✓
- Ag Ratio ✓
- Blood Group ✓
- T-creat ✓
- Tg ✓
- USG ✓
- HBA1C ✓
- HDL ✓
- VLDL ✓
- Urine RUA ✓
- LDL ✓
- T. Protein ✓
- HDL ✓
- GLT ✓
- Fye Checkup ✓
- ALP ✓
- U. Acid ✓
- AST ✓
- S. Protein ✓
- CBC ✓
- Stool ✓
- Urine Sugar fasting PP ✓
- T3 ✓
- T4 ✓
- Chol ✓
- BUN (Creat) ✓
- Bile T&P ✓
- ALB ✓
- Glob. ✓





REF:   
**DR. CHARU KOHLI**  
CONSULTANT MBBS  
DMC-8388

*Charu*

ACCREDITED BY NABL FOR LABORATORY MEDICINE SERVICES AS PER SCOPE  
(AN ISO 15189:2012 ACCREDITED LABORATORY)

Stool Sample

Stool sample could not be possible today, so  
test for the same can be avoided.

*Charu Kohli*  
14/08/2021

  
**DR. CHARU KOHLI**  
CONSULTANT MBBS  
DMC-8383

At Your Home: Digital X-Ray, Blood Samples, ECG,

Occupational Health Services ■ Diagnostic & Preventive Health Assessment ■ Periodic Preventive Health Camps ■ Corporate Health Checks  
Test marked with \* are not in NABL Scope. / Tests marked with # are performed at outsourced laboratory.

Ultrasound ■ MRI ■ Healthchecks ■ PET ■ Haptan ■ Audiometry





Registration No.	102110336	Mobile No.	7045354035
Patient Name	Mr. AJIT	Registration Date/Time	14/08/2021 13:55:28
Age / Sex	30 Yrs Male	Report Date/Time	14/08/2021 18:02:06
Ref By / Hospital	BANK OF BARODA	Validation Date/Time	14/08/2021 18:14:49
Collected At	DCKC	Printed Date/Time	16/08/2021 12:30:14
Test Name	Value	Unit	Biological Ref Interval

### HAEMATOLOGY

#### Complete Blood Count (CBC)

Haemoglobin (Hb) ,EDTA <i>Method : Colorimetric</i>	12.3	g/dL	13.0 - 17.0
Total Leucocyte Count (TLC) ,EDTA <i>Method : Electric impedance</i>	07.2	10 <sup>9</sup> /L	04.0 - 10.0
Differential Leucocyte Count <i>Method : Microscopy</i>			
Neutrophil ,EDTA	63.6	%	40.0 - 75.0
Lymphocyte ,EDTA	28.0	%	20.0 - 45.0
Eosinophil ,EDTA	1.9	%	1.0 - 6.0
Monocyte ,EDTA	6.5	%	2.0 - 10.0
Basophil ,EDTA	0.0	%	0.0 - 1.0
ESR* ,EDTA <i>Method : Westergreen</i>	25	mm/1st hr.	00 - 15
Red Blood Cell (RBC) ,EDTA <i>Method : Electric impedance</i>	5.20	10 <sup>6</sup> /uL	4.50 - 5.50
Hematocrit (HCT /PCV) ,EDTA <i>Method : Pulse height detection</i>	42.0	%	40.0 - 50.0
Mean Corp Volume (MCV) ,EDTA <i>Method : Calculated</i>	84.0	fL	83.0 - 101.0
Mean Corp Hb (MCH) ,EDTA <i>Method : Calculated</i>	28.0	pg	27.0 - 32.0
Mean Corp Hb Conc (MCHC) ,EDTA <i>Method : Calculated</i>	34.2	g/dL	31.5 - 34.5
Platelet Count(PLT) ,EDTA <i>Method : Electric impedance/Microscopy</i>	152.00	10 <sup>3</sup> /uL	150.00 - 450.00

Page No: 1 of 10

CHECKED BY

  
Dr. Nidhi Vachher  
MBBS,MD ( Path)

  
Dr. Ayesha  
MBBS , MD(Pathology)

At Your Home: Collection of Blood Samples, ECG, Digital X-Ray

Occupational Health Service • Diagnostic & Preventive • Health Assessment • Periodic Preventive Health Camps • Corporate Health Checks  
Ultrasound | Digital X Ray | DEXA | Mammography | Path Lab | ECHO | TMT | Healthchecks | PFT | Holler | Audiometry



Registration No.	102110336	Mobile No.	7045354035
Patient Name	Mr. AJIT	Registration Date/Time	14/08/2021 13:55:28
Age / Sex	30 Yrs Male	Report Date/Time	14/08/2021 18:17:01
Ref By / Hospital	BANK OF BARODA	Validation Date/Time	16/08/2021 12:29:55
Collected At	DCKC	Printed Date/Time	16/08/2021 12:30:14

Test Name	Value	Unit	Biological Ref Interval
RDW- CV%* ,EDTA	14.2	%	10.0 - 14.5
Blood Group ABO* ,EDTA <i>Method : Forward Grouping</i>	"AB"		
Rh Typing ,EDTA <i>Method : Forward Grouping</i>	POSITIVE		
HbA1c* ,EDTA <i>Method : Photometric method</i>	5.4	%	

**INTERPRETATIONS:-**

Non Diabetic level/Normal	4.50 - 6.00	%
Good Diabetic Control	6.00 - 6.80	%
Fair Diabetic Control	6.80 - 7.60	%
Uncontrolled Diabetes -action suggested	>7.6	%

**Note:-**

Glycosylated Haemoglobin is a specific component of HBA1C and is the blood glucose bound to it. This test is an index of carbohydrate in balance during the preceding two months. The estimation is of greater importance for specific group of patient. This result are not affected by time, meal intake exercise, diabetic drugs, emotional Stress etc. HbA1c should be routinely monitored ideally at least every 3 months.

Page No: 2 of 10

CHECKED BY

  
 Dr. Nidhi Vachher  
 MBBS,MD ( Path)

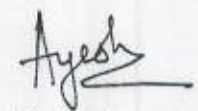

  
 Dr. Ayesha  
 MBBS , MD(Pathology)

**At Your Home: Collection of Blood Samples, ECG, Digital X-Ray**

Occupational Health Service • Diagnostic & Preventive • Health Assessment • Periodic Preventive Health Camps • Corporate Health Checks  
**Ultrasound | Digital X Ray | DEXA | Mammography | Path Lab | ECHO | TMT | Healthchecks | PFT | Holler | Audiometry**





<b>Registration No.</b>	102110336	<b>Mobile No.</b>	7045354035
<b>Patient Name</b>	Mr. AJIT	<b>Registration Date/Time</b>	14/08/2021 13:55:28
<b>Age / Sex</b>	30 Yrs Male	<b>Report Date/Time</b>	14/08/2021 18:02:06
<b>Ref By / Hospital</b>	BANK OF BARODA	<b>Validation Date/Time</b>	14/08/2021 18:14:49
<b>Collected At</b>	DCKC	<b>Printed Date/Time</b>	16/08/2021 12:30:14
<b>Test Name</b>	<b>Value</b>	<b>Unit</b>	<b>Biological Ref Interval</b>

**BIOCHEMISTRY**

**LIPID PROFILE**

Total Lipids ,Serum Plain	513	mg/dl	400 - 700
Serum Cholesterol ,Serum Plain Method : CHOD-POD	194	mg/dl	80 - 200
Serum Triglycerides ,Serum Plain Method : GOD-POD	125	mg/dl	40 - 200
Serum HDL Cholesterol* ,Serum Plain Method : Direct Method	48.0	mg/dl	40.0 - 70.0
Serum LDL Cholesterol* ,Serum Plain Method : Calculated	121.0	mg/dl	30.0 - 100.0
Serum VLDL Cholesterol* ,Serum Plain Method : Calculated	25.0	mg/dl	24.0 - 45.0
Total CHO/HDL Cholesterol Ratio* ,Serum Plain Method : Calculated	4.04		
LDL/HDL Cholesterol Ratio* ,Serum Plain Method : Calculated	2.52		

\* Guidelines for Total Blood Cholesterol Levels on 11 to 12 hour fasting samples.

Desirable : Less than 200 mg/dl

Borderline High Risk : 200 to 239 mg/dl

High Risk : 240 mg/dl and over, on repeated values

Optimal Level for Cardiac Patients : Less than 200 mg/dl

HDL-C : High HDL has generally been found to be protective, decreasing the risk of coronary Artery disease (CAD) in most people. However, some recent studies have shown that in some people with high HDL, the HDL is not protective and may, in fact result in higher risk for CAD than in people with normal HDL levels. In one study it was shown that people with CAD and high HDL had underlying genetic anomalies in enzymes important in lipid turnover. Another study showed that high levels of abnormally large HDL particles were associated with increased risk of CAD. Factors that elevate HDL concentrations include chronic alcoholism, treatment with oral estrogen replacement therapy, extensive aerobic exercise, and treatment with niacin, statins, or fibrates. Smoking reduces levels of HDL cholesterol, while quitting smoking leads to a rise in the plasma HDL level.

LDL Reference Range :

Adult levels:

Optimal

Levels in terms of risk for coronary heart disease :

<100 mg/dL

Page No: 3 of 10

CHECKED BY

  
 Dr. Nidhi Vachher  
 MBBS,MD ( Path)

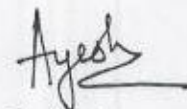

  
 Dr. Ayesha  
 MBBS , MD(Pathology)  
 DR POOJA SINGH

**At Your Home: Collection of Blood Samples, ECG, Digital X-Ray**

Occupational Health Service • Diagnostic & Preventive • Health Assessment • Periodic Preventive Health Camps • Corporate Health Checks  
 Ultrasound | Digital X Ray | DEXA | Mammography | Path Lab | ECHO | TMT | Healthchecks | PFT | Holler | Audiometry



<b>Registration No.</b>	<b>102110336</b>	<b>Mobile No.</b>	<b>7045354035</b>
<b>Patient Name</b>	<b>Mr. AJIT</b>	<b>Registration Date/Time</b>	<b>14/08/2021 13:55:28</b>
<b>Age / Sex</b>	<b>30 Yrs Male</b>	<b>Report Date/Time</b>	<b>14/08/2021 18:02:06</b>
<b>Ref By / Hospital</b>	<b>BANK OF BARODA</b>	<b>Validation Date/Time</b>	<b>14/08/2021 18:14:49</b>
<b>Collected At</b>	<b>DCKC</b>	<b>Printed Date/Time</b>	<b>16/08/2021 12:30:14</b>
<b>Test Name</b>		<b>Value</b>	<b>Unit</b>
			<b>Biological Ref Interval</b>

Near Optimal/ above optimal      100 - 129 mg/dL  
 Borderline high                      130 - 159 mg/dL  
 High                                        160 - 189 mg/dL

CHECKED BY

  
 Dr. Nidhi Vachher  
 MBBS, MD ( Path)

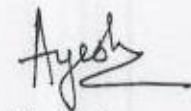

  
 Dr. Ayesha  
 MBBS , MD(Pathology)  
 DR POOJA SINGH





Registration No.	102110336	Mobile No.	7045354035
Patient Name	Mr. AJIT	Registration Date/Time	14/08/2021 13:55:28
Age / Sex	30 Yrs Male	Report Date/Time	14/08/2021 18:02:06
Ref By / Hospital	BANK OF BARODA	Validation Date/Time	14/08/2021 18:14:49
Collected At	DCKC	Printed Date/Time	16/08/2021 12:30:14
<b>Test Name</b>		<b>Value</b>	<b>Unit</b>
			<b>Biological Ref Interval</b>

**KIDNEY FUNCTION TEST (KFT)**

Blood Urea ,Serum Plain <i>Method : Urease -GLDH</i>	17.8	mg/dl	15.0 - 45.0
Serum Creatinine ,Serum Plain <i>Method : Modified Jaffe's</i>	0.79	mg/dl	0.50 - 1.50
Serum Uric Acid ,Serum Plain <i>Method : Uricase- POD</i>	6.34	mg/dl	3.40 - 7.00
Serum Sodium# ,Serum Plain <i>Method : ISE Direct</i>	140.0	mmol/L	135.0 - 148.0
Serum Potassium* ,Serum Plain <i>Method : ISE Direct</i>	4.02	mmol/L	3.50 - 5.00
Serum Chloride* ,Serum Plain <i>Method : ISE DIRECT</i>	98.00	mmol/L	97.00 - 107.00
Serum Calcium ,Serum Plain <i>Method : Arsenazo III</i>	8.90	mg/dl	New Born : 7.8 - 11.2 mg/dl Adult : 8.2 - 10.6 mg/dl

Page No: 5 of 10

CHECKED BY

  
Dr. Nidhi Vachher  
MBBS,MD ( Path)

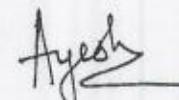

  
Dr. Ayesha  
MBBS, MD(Pathology)  
DR POOJA SINGH

**At Your Home: Collection of Blood Samples, ECG, Digital X-Ray**

Occupational Health Service • Diagnostic & Preventive • Health Assessment • Periodic Preventive Health Camps • Corporate Health Checks

Ultrasound | Digital X Ray | DEXA | Mammography | Path Lab | ECHO | TMT | Healthchecks | PFT | Holter | Audiometry



Registration No.	102110336	Mobile No.	7045354035
Patient Name	Mr. AJIT	Registration Date/Time	14/08/2021 13:55:28
Age / Sex	30 Yrs Male	Report Date/Time	14/08/2021 18:02:06
Ref By / Hospital	BANK OF BARODA	Validation Date/Time	14/08/2021 18:14:49
Collected At	DCKC	Printed Date/Time	16/08/2021 12:30:14
Test Name	Value	Unit	Biological Ref Interval

### LIVER PROFILE / LFT

Serum Bilirubin (Total) ,Serum Plain <i>Method : DSA Method</i>	0.54	mg/dl	0.00 - 1.30
Serum Bilirubin (Direct)* ,Serum Plain <i>Method : DSA Method</i>	0.20	mg/dl	0.00 - 0.30
Serum Bilirubin (Indirect)* ,Serum Plain <i>Method : Calculated Parameter</i>	0.34	mg/dl	0.00 - 0.60
SGOT ,Serum Plain <i>Method : IFCC/KINETIC</i>	36.1	IU/l	Males : Upto 46 IU/l Females : Upto 40 IU/l
SGPT ,Serum Plain <i>Method : IFCC/KINETIC</i>	<b>58.0</b>	IU/l	Upto 49 IU/l
Serum Alkaline Phosphatase ,Serum Plain <i>Method : DEA Method</i>	185.0	IU/l	30.0 - 310.0
Serum Total Protein ,Serum Plain <i>Method : Biuret Method</i>	6.70	gm/dl	6.00 - 8.50
Serum Albumin ,Serum Plain <i>Method : BCG Method</i>	3.80	gm/dl	3.50 - 5.50
Globulin ,Serum Plain <i>Method : Calculated</i>	2.90	gm/dl	2.00 - 4.10
A/G Ratio ,Serum Plain <i>Method : Calculated</i>	1.31		1.00 - 2.10
Serum GGTP* ,Serum Plain <i>Method : G-Glutamyl Transferase</i>	<b>86.0</b>	U/L	0.0 - 50.0



Page No: 6 of 10

CHECKED BY

  
 Dr. Nidhi Vachher  
 MBBS, MD ( Path)

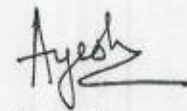
  
 Dr. Ayesha  
 MBBS, MD(Pathology)  
 DR POOJA SINGH

**At Your Home: Collection of Blood Samples, ECG, Digital X-Ray**

Occupational Health Service • Diagnostic & Preventive • Health Assessment • Periodic Preventive Health Camps • Corporate Health Checks

Ultrasound | Digital X Ray | DEXA | Mammography | Path Lab | ECHO | TMT | Healthchecks | PFT | Holter | Audiometry





Registration No.	102110336	Mobile No.	7045354035
Patient Name	Mr. AJIT	Registration Date/Time	14/08/2021 13:55:28
Age / Sex	30 Yrs Male	Report Date/Time	14/08/2021 17:48:32
Ref By / Hospital	BANK OF BARODA	Validation Date/Time	14/08/2021 18:14:49
Collected At	DCKC	Printed Date/Time	16/08/2021 12:30:14

Test Name	Value	Unit	Biological Ref Interval
Blood Sugar (Fasting) ,Plasma F <i>Method : GOD POD</i>	103.0	mg/dl	70.0 - 110.0
Blood Sugar (PP) ,Plasma PP <i>Method : GOD POD</i>	164.6	mg/dl	70.0 - 140.0

**Comment :-**  
 Excluding alimentary hypoglycemia, renal glycosuria, hereditary fructose intolerance and galactosemia. possible cause of PP reactive hypoglycemia (PRH) (low post prandial glucose level) include high sensitivity, exaggerated response to insulin like peptide -1, defect in counter regulation very lean or anxious individuals, after massive weight reduction and women with lower body over weight etc..



Page No: 7 of 10  
 CHECKED BY

*Nidhi*  
 Dr. Nidhi Vachher  
 MBBS,MD ( Path)

*Ayesha*  
 Dr. Ayesha  
 MBBS , MD(Pathology)  
 DR POOJA SINGH



Registration No.	102110336	Mobile No.	7045354035
Patient Name	Mr. AJIT	Registration Date/Time	14/08/2021 13:55:28
Age / Sex	30 Yrs Male	Report Date/Time	16/08/2021 12:29:36
Ref By / Hospital	BANK OF BARODA	Validation Date/Time	16/08/2021 12:29:55
Collected At	DCKC	Printed Date/Time	16/08/2021 12:30:14
<b>Test Name</b>	<b>Value</b>	<b>Unit</b>	<b>Biological Ref Interval</b>

**IMMUNOASSAY**

TOTAL THYROID PROFILE# ,Serum Plain

Triiodothyronine (T3)	1.12	ng/ml	0.50 - 2.00
Thyroxin (T4)	10.93	ug/dl	4.40 - 11.60
Thyroid Stimulating Hormone (TSH)	2.12	uIU/mL	0.39 - 6.16

**Comments :**

The levels of thyroid hormone (T3&T4) are low in case of primary secondary and tertiary hypothyroidism and sometimes in nonthyroidal illness also. Increased levels are found in grave-s disease, hyperthyroidism and thyroid hormone resistance. T3 levels are also raised in T3 thyrotoxicosis. TSH levels are raised in primary hypothyroidism and are low in hyperthyroidism and secondary



Page No: 8 of 10

CHECKED BY

*Nidhi*  
 Dr. Nidhi Vachher  
 MBBS,MD ( Path)

*Ayesha*  
 Dr. Ayesha  
 MBBS , MD(Pathology)

**At Your Home: Collection of Blood Samples, ECG, Digital X-Ray**

Occupational Health Service • Diagnostic & Preventive • Health Assessment • Periodic Preventive Health Camps • Corporate Health Checks

**Ultrasound | Digital X Ray | DEXA | Mammography | Path Lab | ECHO | TMT | Healthchecks | PFT | Holter | Audiometry**





Registration No.	102110336	Mobile No.	7045354035
Patient Name	Mr. AJIT	Registration Date/Time	14/08/2021 13:55:28
Age / Sex	30 Yrs Male	Report Date/Time	14/08/2021 18:02:07
Ref By / Hospital	BANK OF BARODA	Validation Date/Time	14/08/2021 18:14:49
Collected At	DCKC	Printed Date/Time	16/08/2021 12:30:14
<b>Test Name</b>	<b>Value</b>	<b>Unit</b>	<b>Biological Ref Interval</b>

**CLINICAL PATHOLOGY**

**URINE ROUTINE EXAMINATION\***

**URE PHYSICAL EXAMINATION\***

Colour ,URINE	Pale Yellow	Pale Yellow
Volume ,URINE	15 mL	
Appearance ,URINE	Clear	Clear

**URE CHEMICAL EXAMINATION\***

Reaction ,URINE	Acidic	Acidic
Ph (Strip Method) ,URINE	6.0	5.0 - 8.0
Specific Gravity ,URINE	1.020	1.001 - 1.035
Protein (Strip Method) ,URINE	Nil	Not-Detected
Glucose (Strip Method) ,URINE	Nil	Nil

**URE MICROSCOPY EXAMINATION**

Pus Cells ,URINE	2-3 /HPF	0 - 2
Epithelial Cells ,URINE	1-2 /HPF	0 - 2
RBC's ,URINE	NIL /HPF	0 - 2
Casts ,URINE	Nil	
Crystals ,URINE	Nil	
Bacteria ,URINE	Absent	Absent
Mucus Thread ,URINE	Nil	Nil
Other ,URINE	Nil	

*Ayesha*  
Page No: 9 of 10

Dr. AYESHA  
MBBS, MD(Pathology)

*Nidhi*

Dr. Nidhi Vachher  
MBBS, MD ( Path)



At Your Home: Collection of Blood Samples, ECG, Digital X-Ray

Occupational Health Service • Diagnostic & Preventive • Health Assessment • Periodic Preventive Health Camps • Corporate Health Checks  
 Ultrasound | Digital X Ray | DEXA | Mammography | Path Lab | ECHO | TMT | Healthchecks | PFT | Holter | Audiometry

At Your Home: Collection of Blood Samples, ECG, Digital X-Ray  
 Occupational Health Service • Diagnostic & Preventive • Health Assessment • Periodic Preventive Health Camps • Corporate Health Checks  
 Ultrasound | Digital X Ray | DECA | Mammography | Path Lab | ECHO | TMT | Healthchecks | PFT | Holter | Audiometry

Dr. Nidhi Vachher  
 MBBS, MD (Pathology)

*[Signature]*

Dr. Nidhi Vachher  
 MBBS, MD (Path)



*[Signature]*  
 Date: 10 of 10

**STOOL ANALYSIS\***  
 STOOL MICROSCOPIC EXAMINATION  
 OTHERS, STOOL

\*\*\* End of Report \*\*\*

SNR

Nil

Test Name	Value	Unit	Biological Ref Interval
Registration No.	102110336	Mobile No.	7045354035
Patient Name	Mr. AJIT	Registration Date/Time	14/08/2021 13:55:28
Age / Sex	30 Yrs Male	Report Date/Time	14/08/2021 18:02:07
Ref By / Hospital	BANK OF BARODA	Validation Date/Time	14/08/2021 18:14:49
Collected At	DCKC	Printed Date/Time	16/08/2021 12:30:14



**DR. CHARU KOHLI'S CLINIC**  
 C-234, Defence Colony, New Delhi - 110024  
 Phone: 011-41550792, 24332759, 243336960  
 E-mail: drcharukohli@yahoo.com  
 Facebook.com/Dr.Charukohli





# DR. CHARU KOHLI'S CLINIC

C-234, DEFENCE COLONY, NEW DELHI 24

Mr. AJEET JAISWAL  
 Age/Sex : 30/M  
 Ref. by :  
 Indication 1 :  
 Indication 2 :  
 Indication 3 :

ID : 66  
 HIWI : 179/94  
 Recorded : 14-8-2021 10:27

TREADMILL TEST SUMMARY REPORT  
 Protocol: BRUCE  
 History:  
 Medication 1 :  
 Medication 2 :  
 Medication 3 :

PHASE	PHASE TIME	STAGE TIME	SPEED (Km./Hr.)	GRADE (%)	H.R. (BPM)	B.P. (mmHg)	RPP X100	II	ST LEVEL (mm) V2	V5	METS
SUPINE											
HYPERVENT	0:34	0:34			76	110/70	83	1.0	2.3	0.8	
VALSALVA					79	110/70	86	0.8	2.0	0.7	
STANDING					82	110/70	90	0.9	2.1	0.8	
STAGE 1	2:59	2:59	2.70	10.00	115	110/70	126	0.0	2.1	0.9	4.80
STAGE 2	5:59	2:59	4.00	12.00	147	136/72	199	0.2	1.1	0.6	7.10
STAGE 3	8:59	2:59	5.40	14.00	155	148/72	229	0.6	0.7	0.2	10.00
STAGE 4	10:44	1:44	6.70	16.00	79	158/76	124	9.9	2.3	6.2	12.32
PEAK EXER	10:56	1:56			80	158/76	126	9.9	2.2	5.6	
RECOVERY	2:59	2:59	0.00	0.00	122	144/76	175	1.2	3.0	1.0	12.59
RECOVERY	5:59	5:59	0.00	0.00	114	136/74	155	0.6	1.8	0.7	

**RESULTS**  
 Exercise Duration : 10.56 Minutes  
 Max Heart Rate : 155 bpm 81% of target heart rate 190 bpm  
 Max Blood Pressure : 158/76 mmHg  
 Max Work Load : 12.59 METS  
 Reason of Termination :

**IMPRESSIONS**

*Negative for MI  
 within the Parameters of exercise*

Cardiologist

*Dr. Charu Kohli*  
 DR. CHARU KOHLI  
 MBBS, MD  
 CONSULTANT CARDIOLOGIST



MR. AJEET JAISWAL

I.D. : 66

AGE/SEX : 30/M

RECORDED : 14-8-2021 10:27

DR. CHARU KOHLI'S CLINIC

SUPINE  
PRETEST

RATE : 76 BPM  
B.P. : 110/70 mmHg

ST @ 10mm/mV  
80ms PostJ

RAW E.C.G.

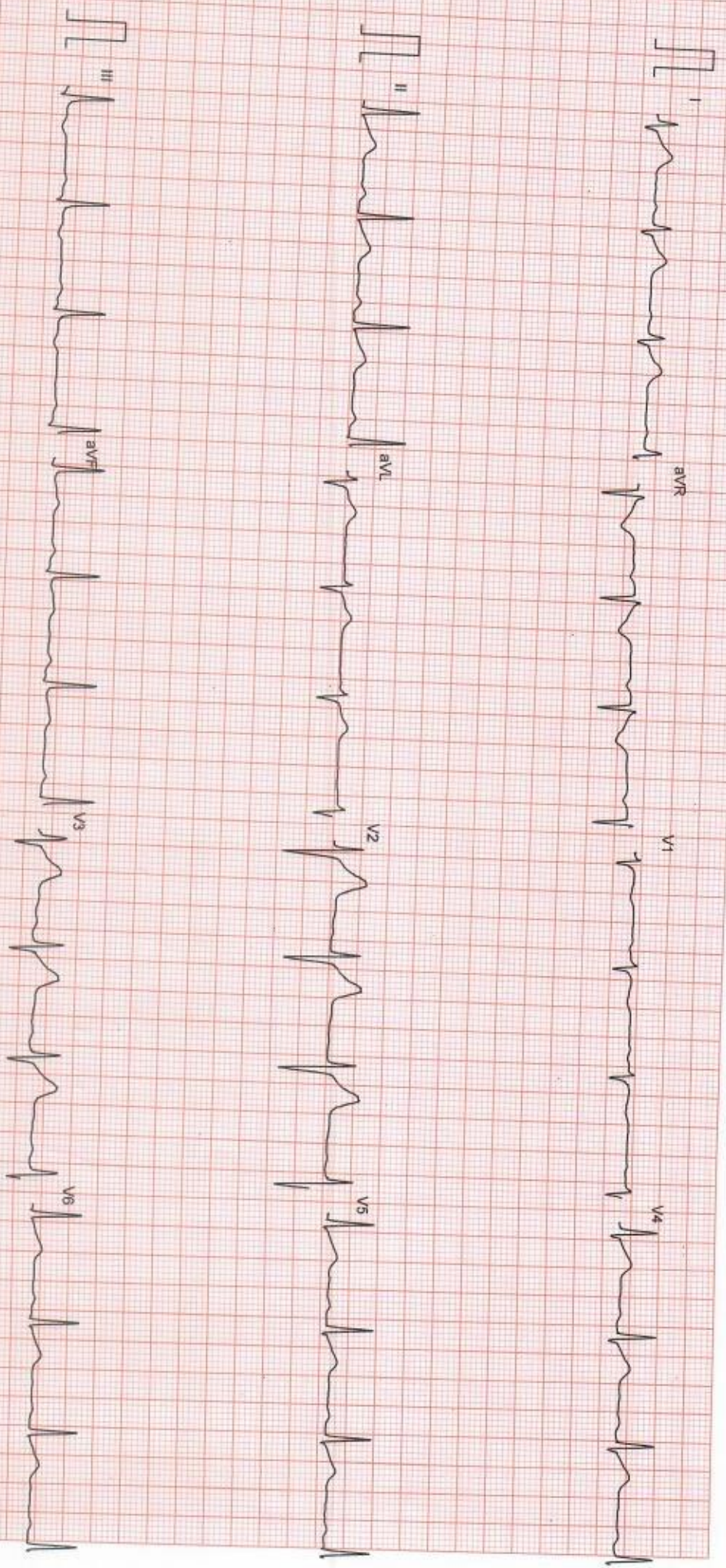

Filtered

25mm/sec 10mm/mV

CardiCom, INDIA



Mr. AJEET JAISWAL  
I.D. : 66  
AGE/SEX : 30/M  
RECORDED : 14-8-2021 10:27  
RATE : 79 BPM  
B.P. : 110/70 mmHg

# DR. CHARU KOHLI'S CLINIC

HYPERVENTILATION  
PRETEST

STAGE TIME : 0:34

ST @ 10mm/mV  
80ms PostJ

LINKED MEDIAN

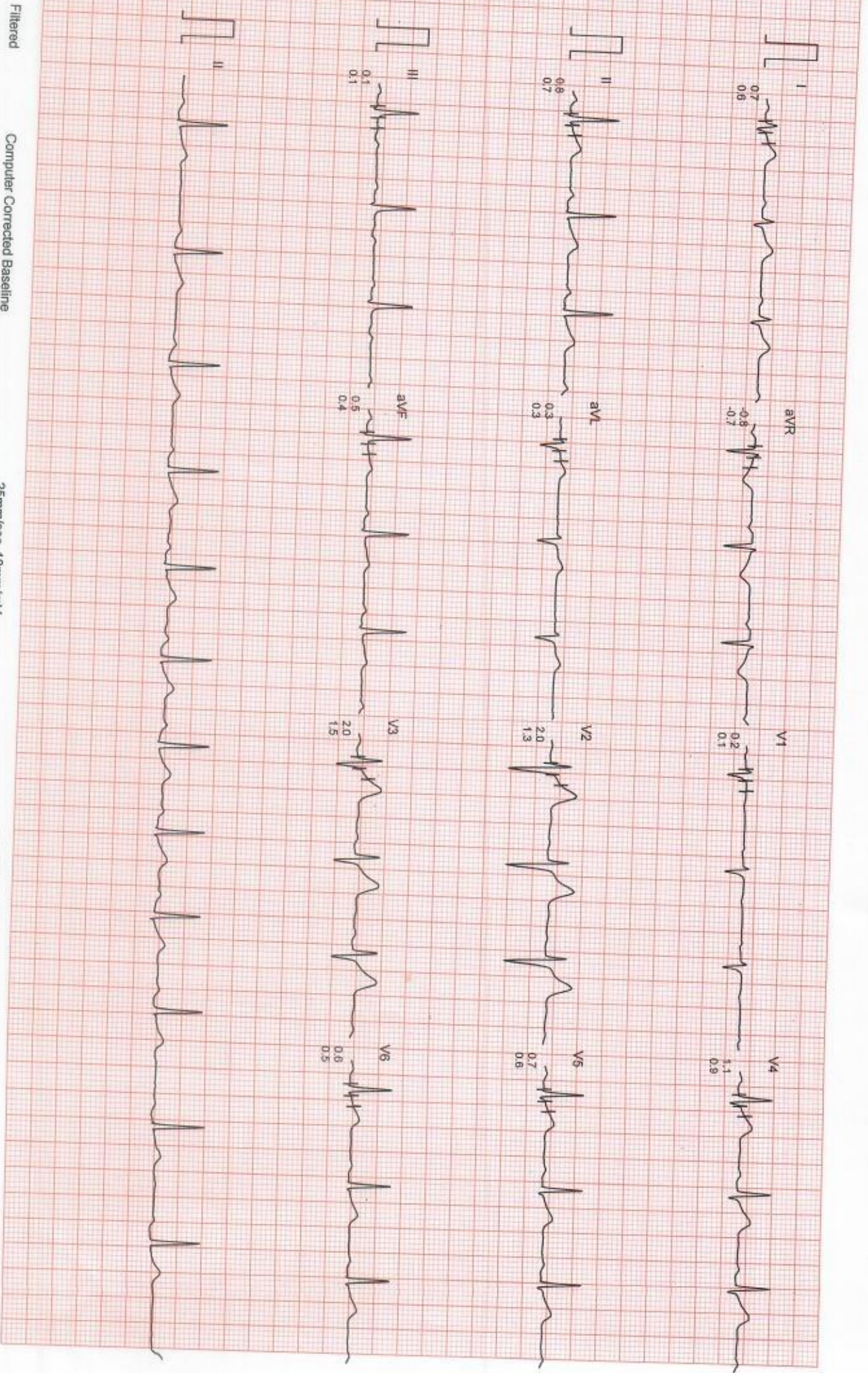

Filtered

Computer Corrected Baseline

25mm/Sec 10mm/mV

CardiCom, INDIA



Mr. AJEET JAISWAL  
ID : 66  
AGE/SEX : 30/M  
RECORDED : 14-8-2021 10:27

RATE : 82 BPM  
B.P. : 110/70 mmHg

# DR. CHARU KOHLI'S CLINIC

VALSALVA  
PRETEST

ST @ 10mm/mV  
80ms PostJ

LINKED MEDIAN

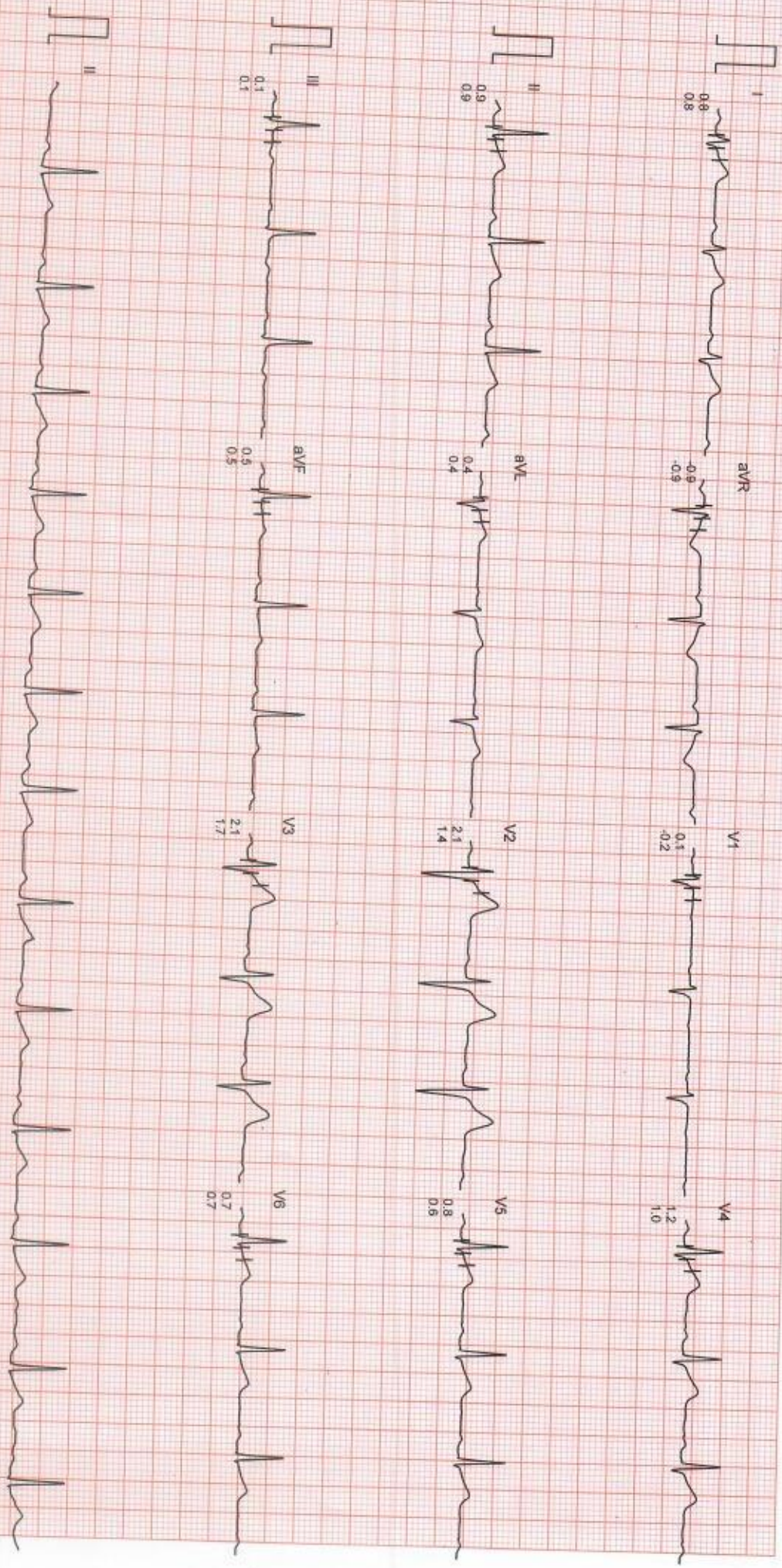

Filtered

Computer Corrected Baseline

25mm/sec 10mm/mV

CardiCom, INDIA



Mr. AJEET JAISWAL  
I.D. : 66  
AGE/SEX : 30/M  
RECORDED : 14- 8-2021 10:27

RATE : 112 BPM  
B.P. : 110/70 mmHg

# DR. CHARU KOHLI'S CLINIC

STANDING  
PRETEST

ST @ 10mm/mV  
80ms PostJ

LINKED MEDIAN

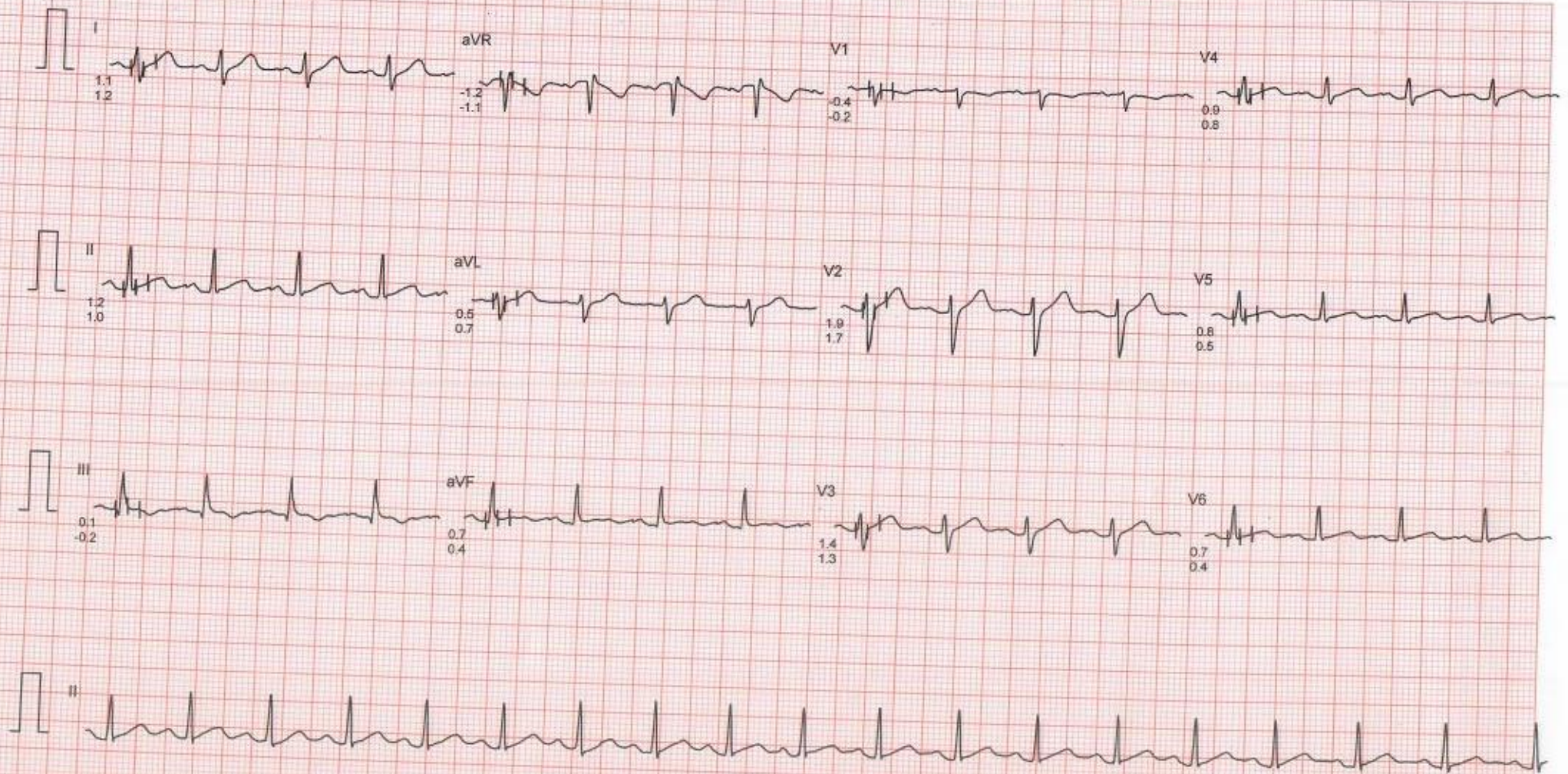



Mr. AJEET JAISWAL  
ID : 66  
AGE/SEX : 30M  
RECORDED : 14-8-2021 10:27

RATE : 94 BPM  
B.P. : 110/70 mmHg

# DR. CHARU KOHLI'S CLINIC

STANDING  
PRETEST

ST @ 10mm/mV  
80ms Post

LINKED MEDIUM

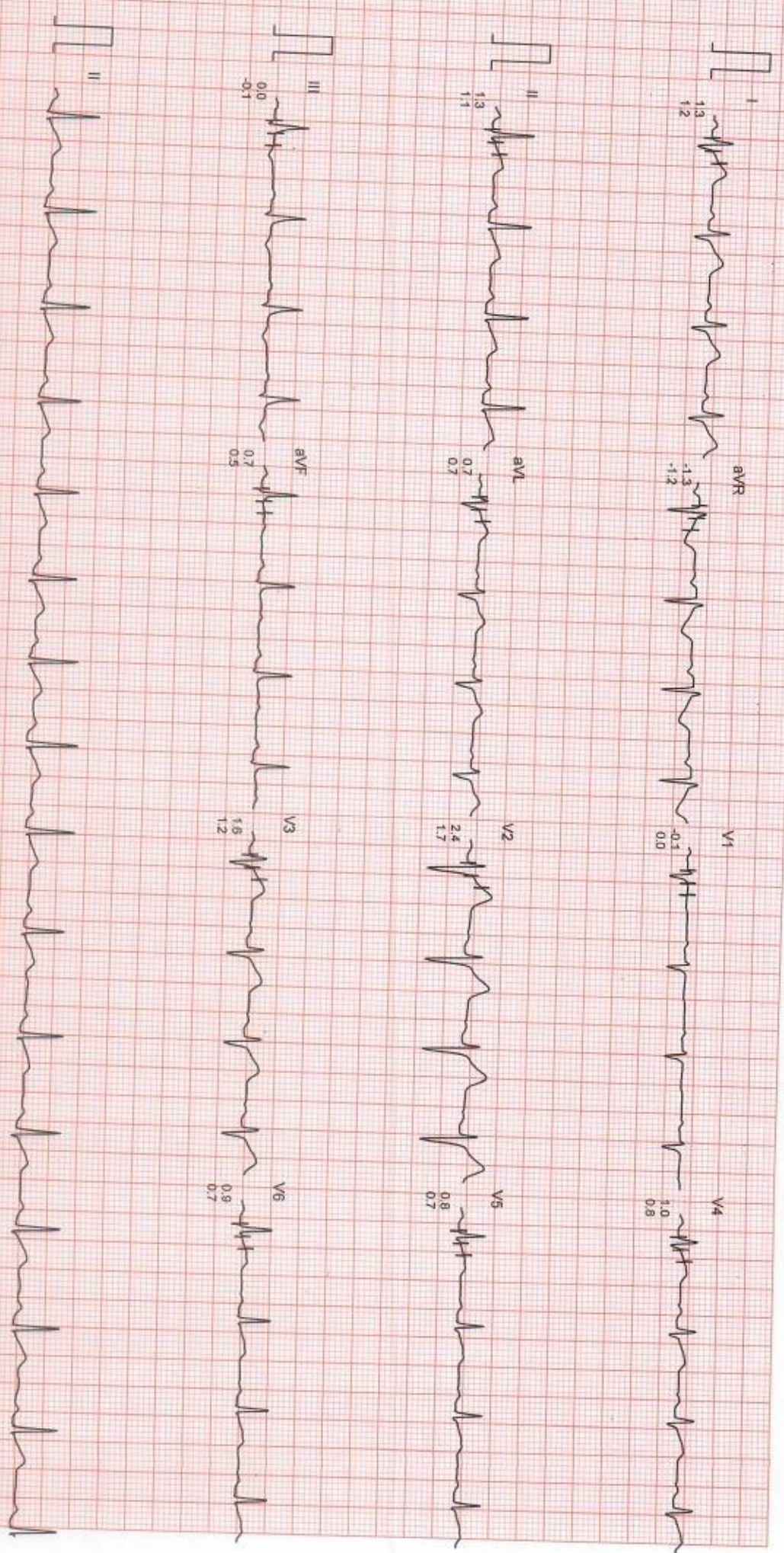

Filtered Computer Corrected Baseline

25mm/sec 10mm/mV

CardiCom, INDIA



Mr. AJEET JAISWAL  
I.D. : 66  
AGE/SEX : 30/M  
RECORDED : 14-8-2021 10:27

RATE : 115 BPM  
B.P. : 110/70 mmHg

# DR. CHARU KOHLI'S CLINIC

BRUCE  
EXERCISE 1  
PHASE TIME : 2:59  
STAGE TIME : 2:59

ST @ 10mm/mV  
80ms PostD  
SPEED : 2.7 Km./Hr.  
GRADE : 10.0 %  
LINKED MEDIAN

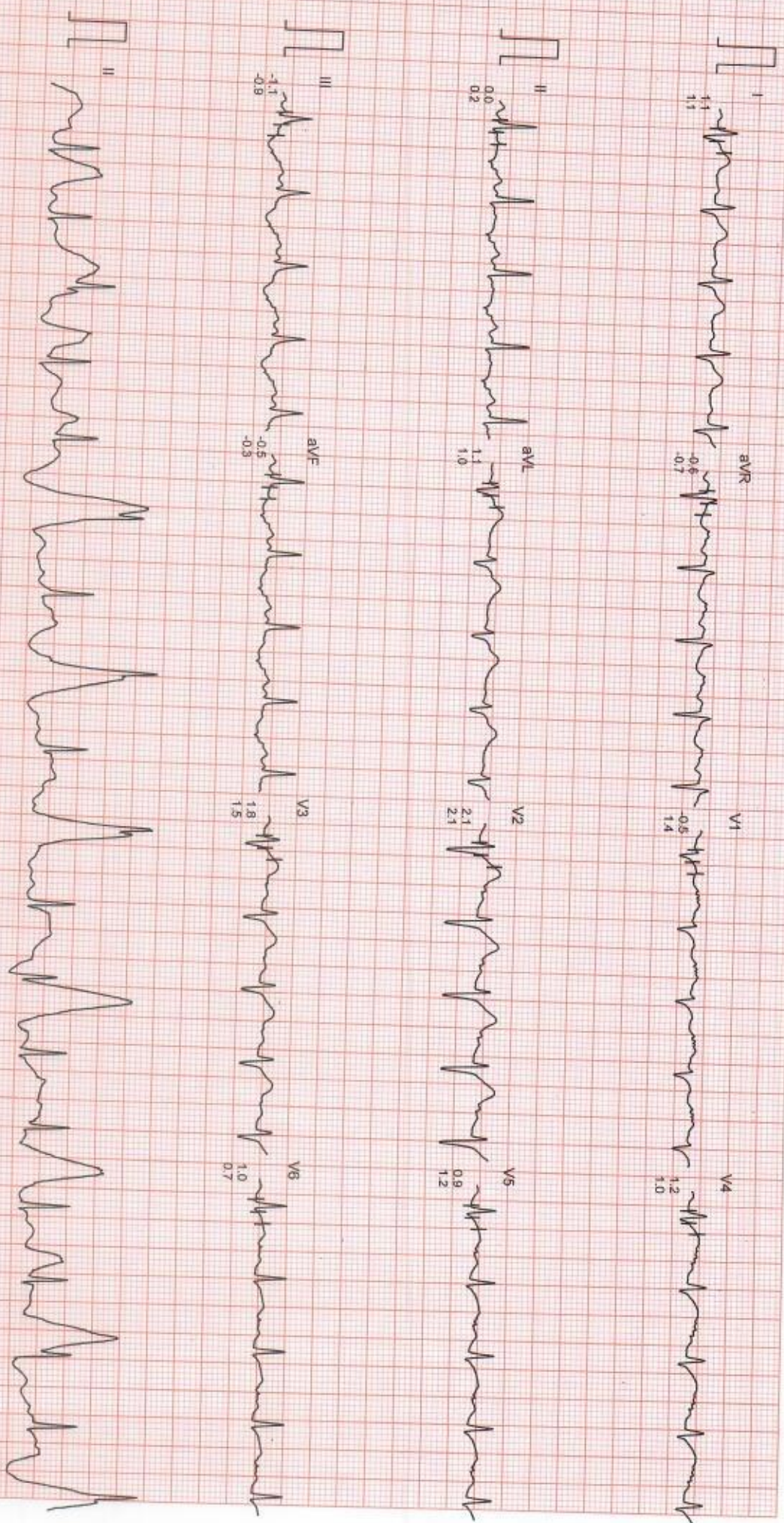

Filtered

Computer Corrected Baseline

25mm/sec 10mm/mV

CardiCom, INDIA



Mr. AJEET JAISWAL

I.D. : 66

AGE/SEX : 30M

RECORDED : 14-8-2021 10:27

RATE : 147 BPM

B.P. : 136/72 mmHg

# DR. CHARU KOHLI'S CLINIC

BRUCE

EXERCISE 2

PHASE TIME : 5:59

STAGE TIME : 2:59

ST @ 10mm/mV

80ms PostU

SPEED : 4.0 Km./Hr.

GRADE : 12.0 %

LINKED MEDIAN

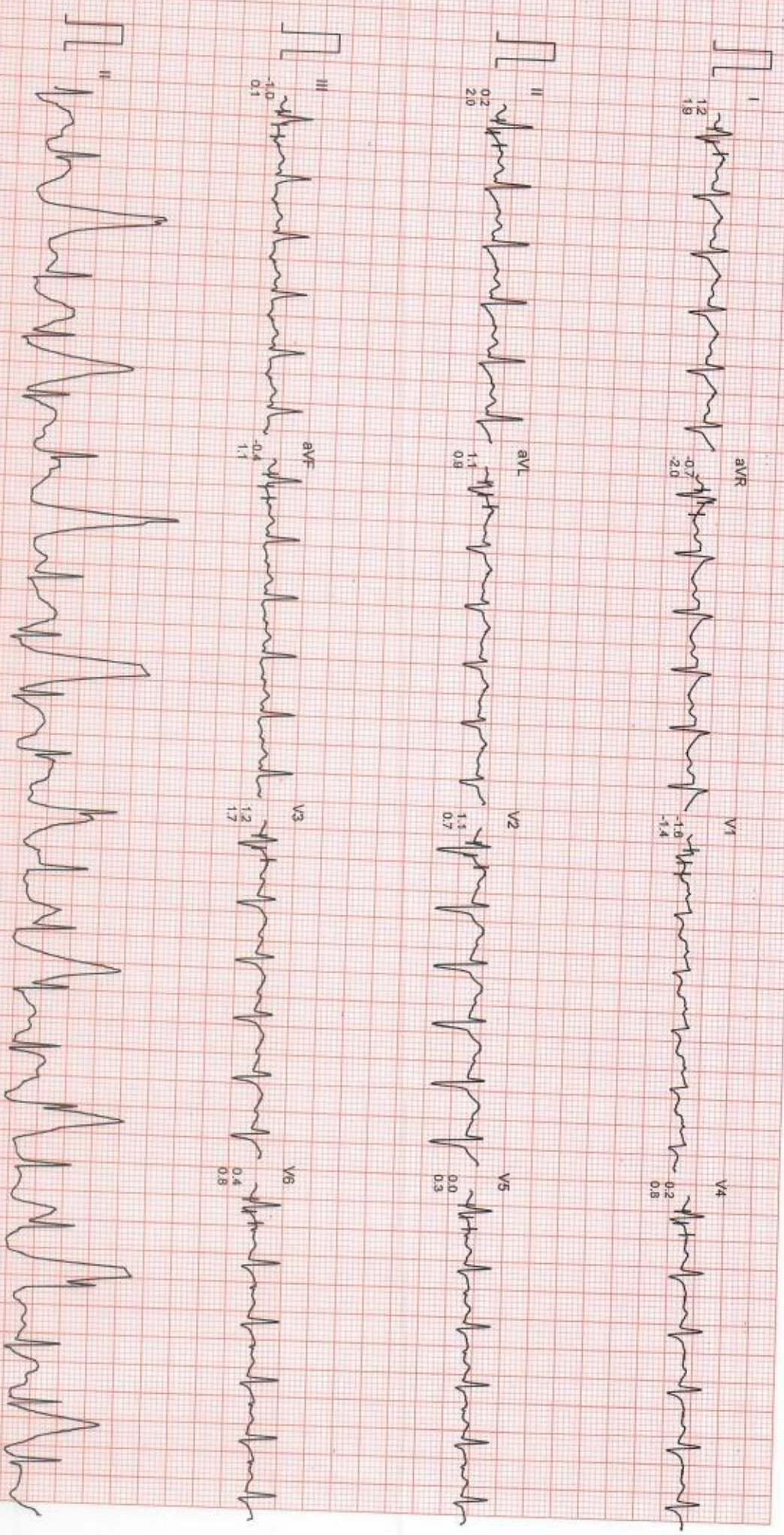

Filtered

Computer Corrected Baseline

25mm/Sec 10mm/mV

CardiCom, INDIA



Mr. AJEET JAISWAL

I.D. : 66

AGE/SEX : 30M

RECORDED : 14-8-2021 10:27

RATE : 155 BPM

B.P. : 148/72 mmHg

# DR. CHARU KOHLI'S CLINIC

BRUCE

EXERCISE 3

PHASE TIME : 8:59

STAGE TIME : 2:59

ST @ 10mm/mV

80ms PostU

SPEED : 5.4 Km./Hr.

GRADE : 14.0 %

LINKED MEDIAN

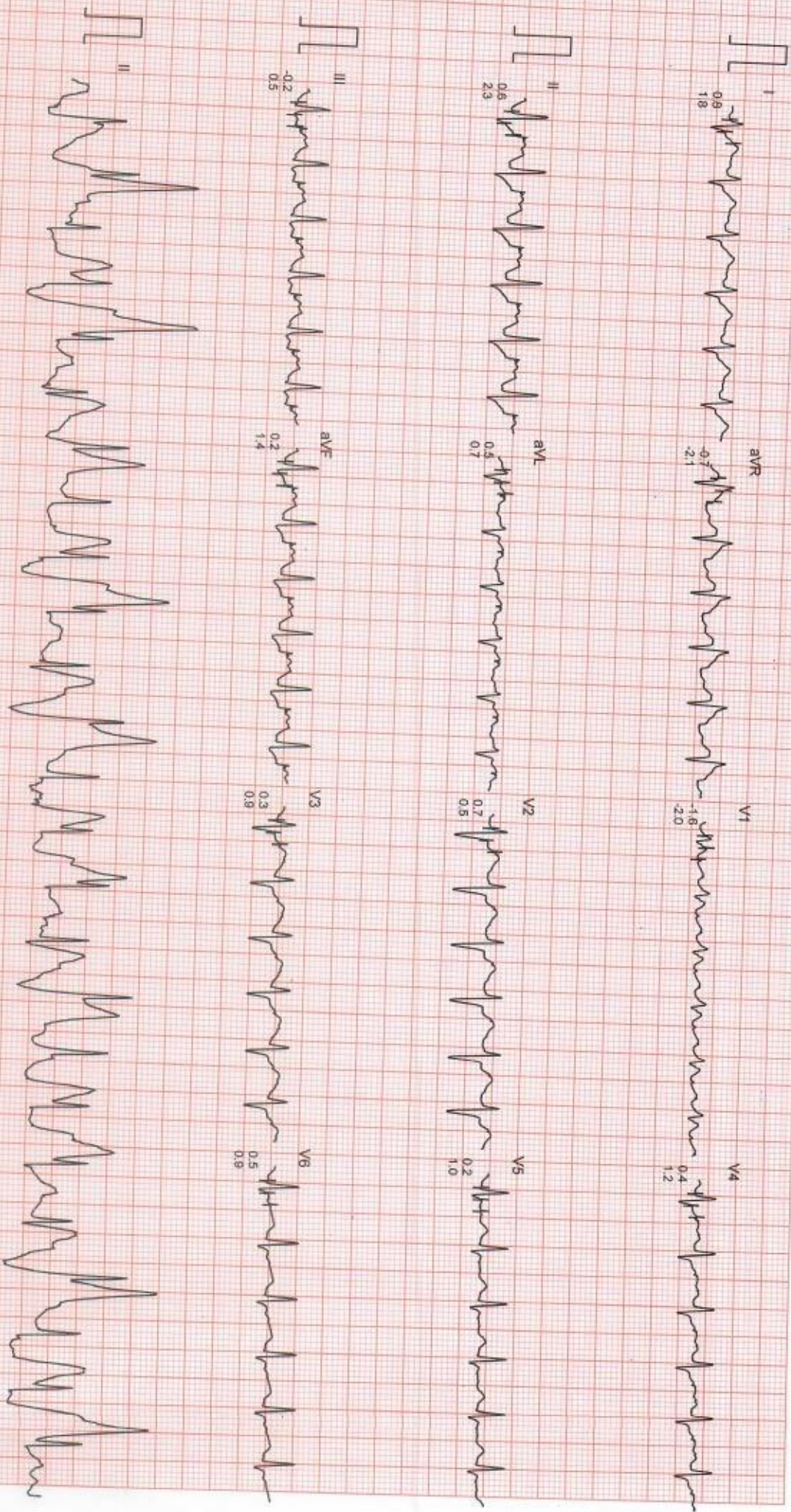

Filtered

Computer Corrected Baseline

25mm/sec 10mm/mV

CardiCom, INDIA



Mr. AJEET JAISWAL

I.D. : 66

AGE/SEX : 30M

RECORDED : 14-8-2021 10:27

RATE : 79 BPM

B.P. : 158/76 mmHg

# DR. CHARU KOHLI'S CLINIC

BRUCE

EXERCISE 4

PHASE TIME : 10:44

STAGE TIME : 1:44

ST @ 10mm/mV

80ms PostL

SPEED : 6.7 Km/Hr

GRADE : 16.0 %

LINKED MEDIAN

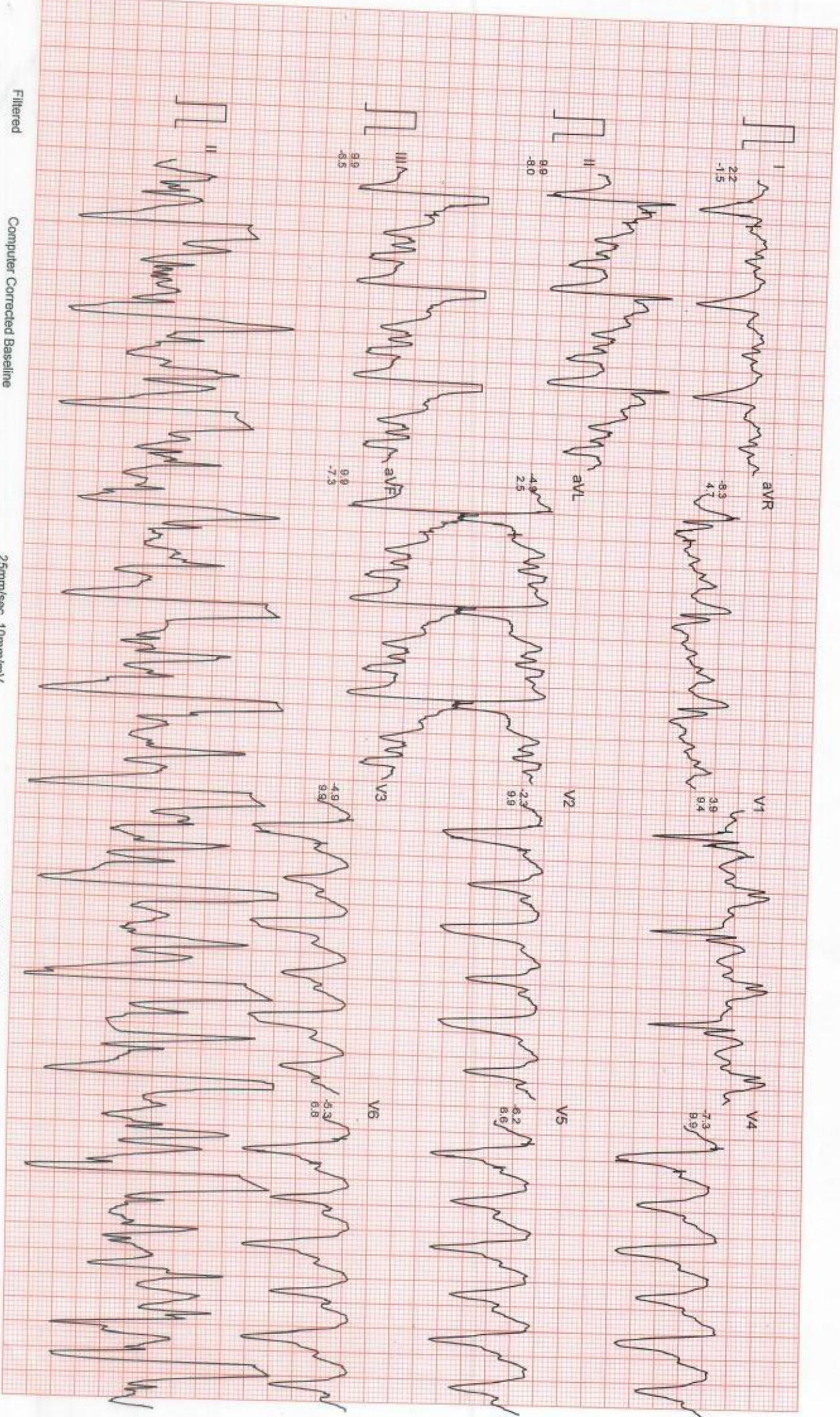

Filtered

Computer Corrected Baseline

25mm/sec 10mm/mV

CardiCom, INDIA



MR. AJEET JAISWAL

I.D. : 68

AGE/SEX : 30/M

RECORDED : 14-8-2021 10:27

RATE : 80 BPM

B.P. : 158/76 mmHg

# DR. CHARU KOHLI'S CLINIC

BRUCE

PEAK EXER

PHASE TIME : 10:56

STAGE TIME : 1:56

ST @ 10mm/mv

80ms PostJ

SPEED : 6.7 Km./hr.

GRADE : 16.0 %

LINKED MEDIAN

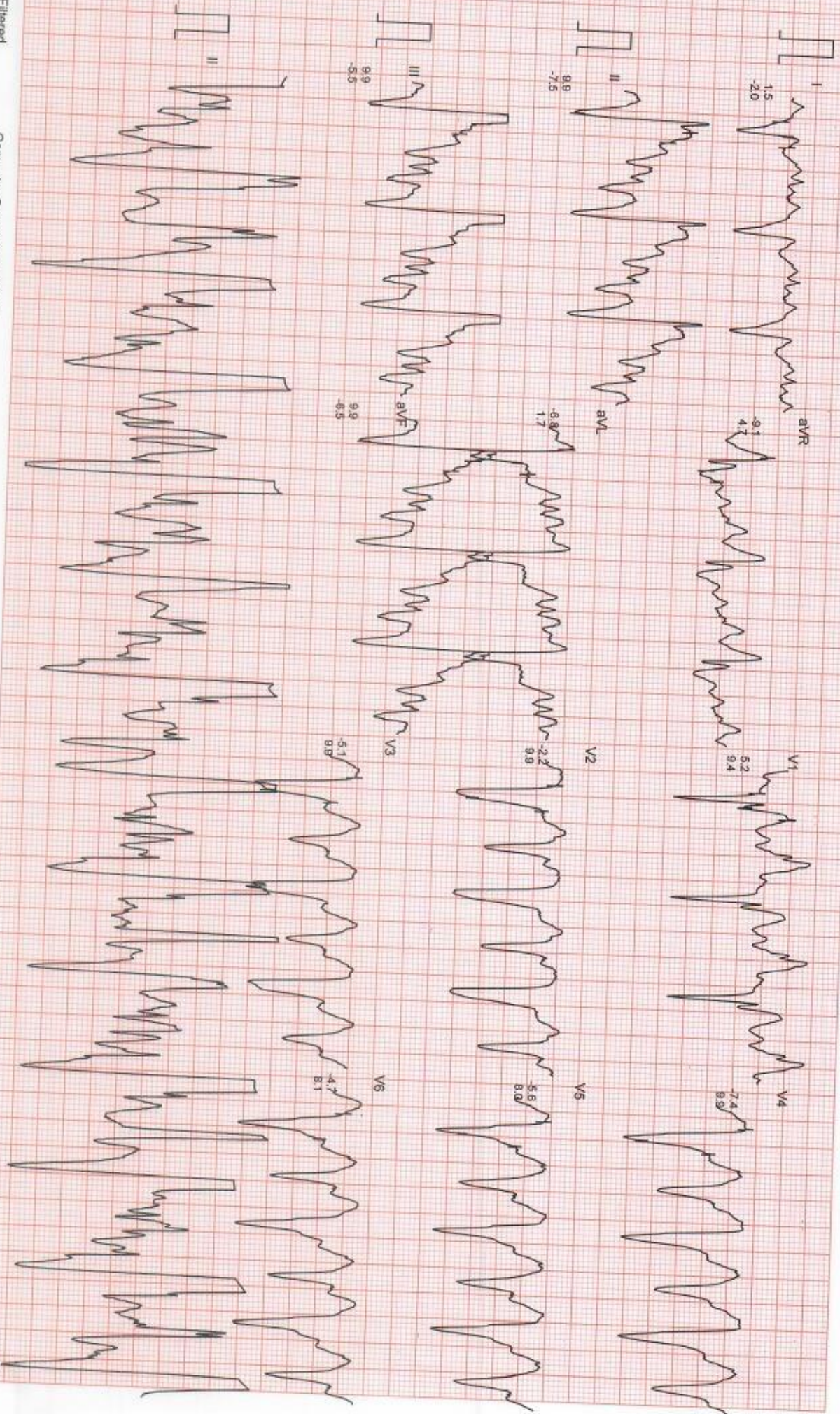

Filtered

Computer Corrected Baseline

25mm/sec 10mm/mv

CardiCom, INDIA



MR. AJEET JAISWAL

I.D. : 66

AGE/SEX : 30M

RECORDED : 14-8-2021 10:27

# DR. CHARU KOHLI'S CLINIC

BRUCE  
RECOVERY

PHASE TIME : 2:59

RATE : 122 BPM

B.P. : 144/76 mmHg

ST @ 10mm/mV

80ms P&S/J

SPEED : 0.0 Km./Hr.

GRADE : 0.0 %

LINKED MEDIUM

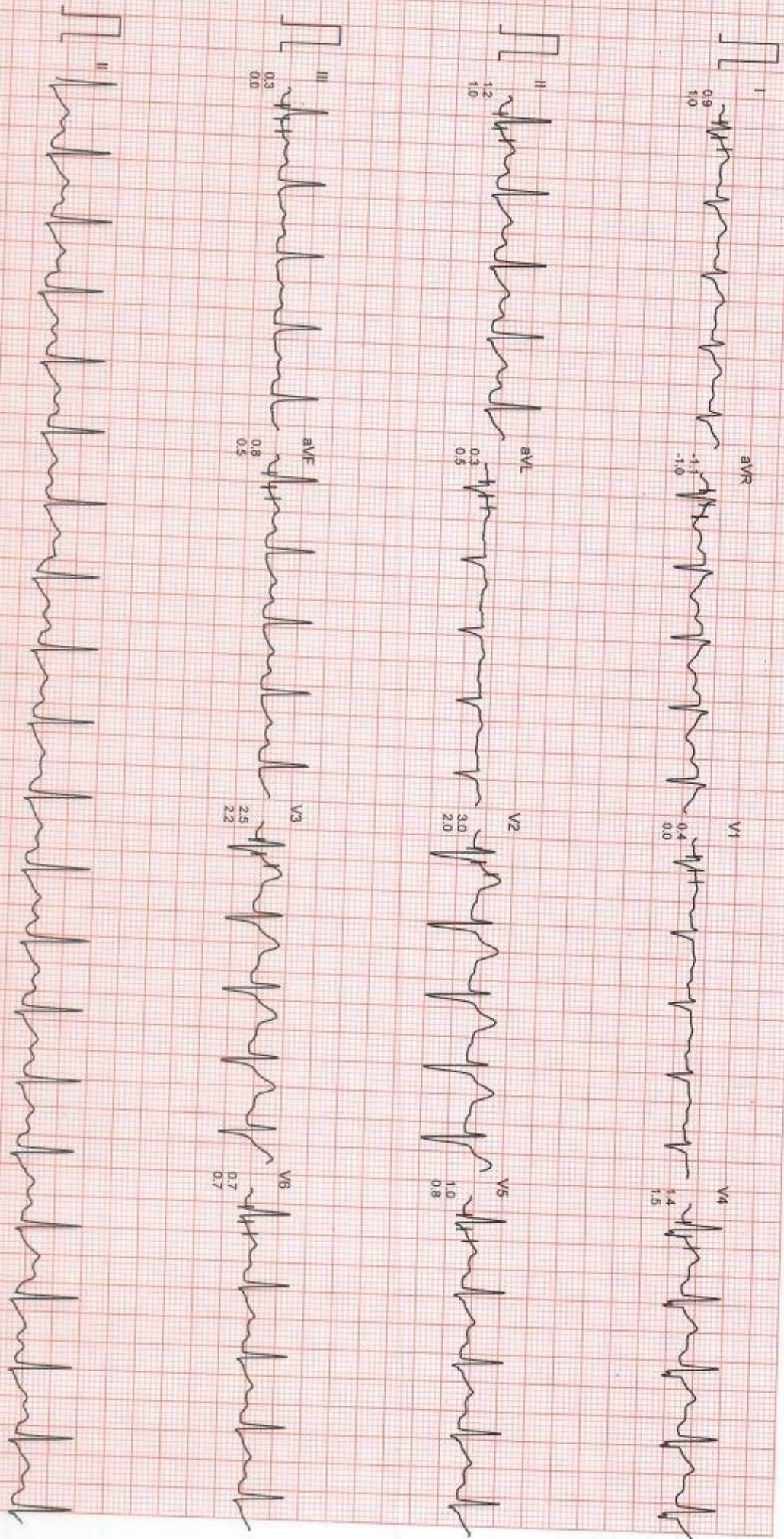

Filtered

Computer Corrected Baseline

25mm/sec 10mm/mV

CardiCom, INDIA



Mr. AJEET JAISWAL  
I.D. : 66  
AGE/SEX : 30/M  
RECORDED : 14- 8-2021 10:27

RATE : 114 BPM  
B.P. : 136/74 mmHg

# DR. CHARU KOHLI'S CLINIC

BRUCE  
RECOVERY  
PHASE TIME : 5:59

ST @ 10mm/mV  
80ms PostJ  
SPEED : 0.0 Km./Hr.  
GRADE : 0.0 %

LINKED MEDIAN

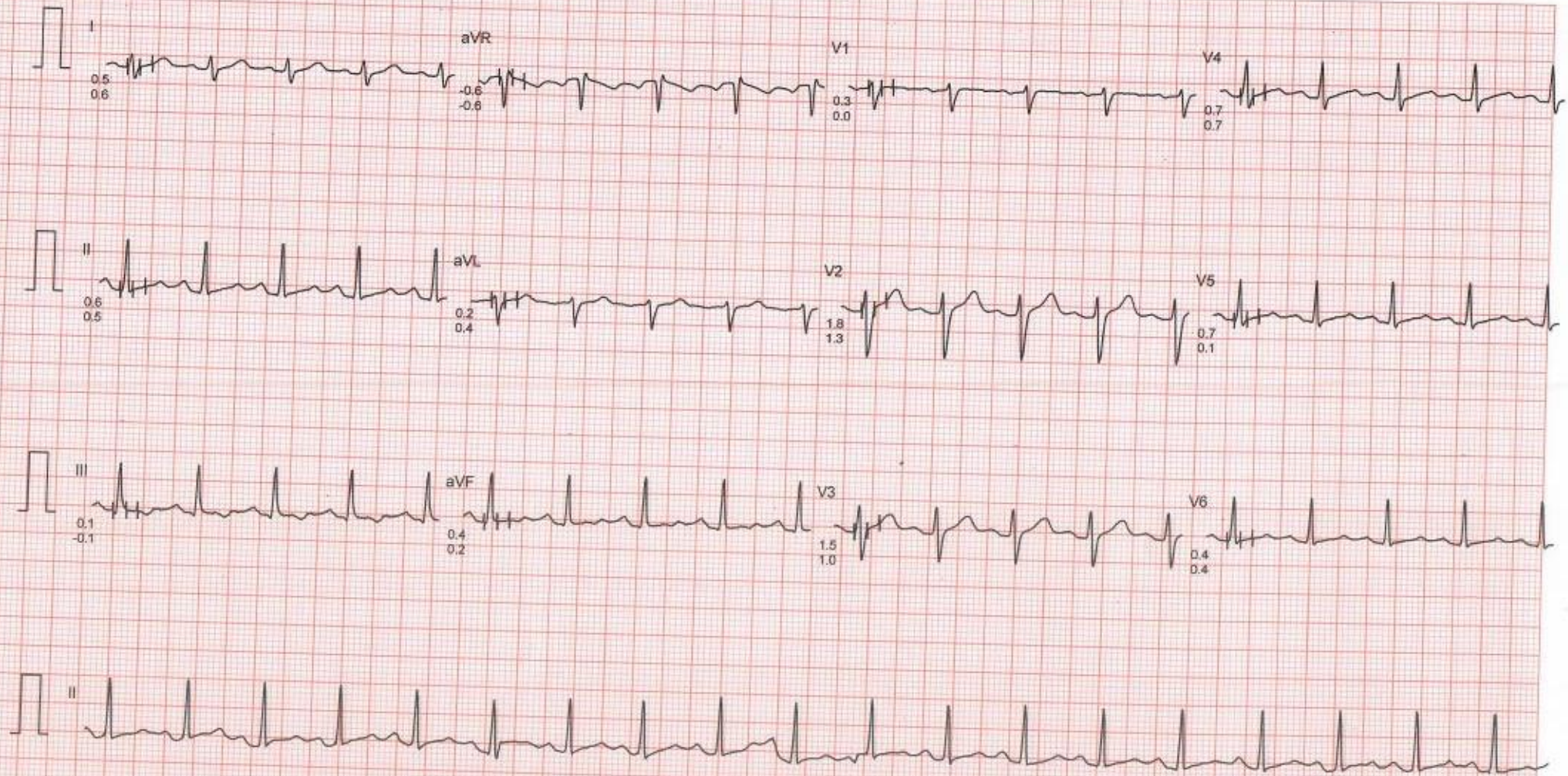



# DR. CHARU KOHLI'S CLINIC

C-234, DEFENCE COLONY, NEW DELHI 24

Mr. AJEET *Ajeet*  
Age : 30/M  
Ref. by :  
Indication1 :  
Indication2 :  
Indication3 :  
COMMENTS : Sinus Tachycardia.

ID : 1781  
H/Wt : /  
Recorded : 14-8-2021 10:54  
Medication1 :  
Medication2 :  
Medication3 :

BPM : 116  
BP :  
P Axis : 61 deg  
QRS Axis : 83 deg  
T Axis : 21 deg

P duration : 96 msec  
PR duration : 166 msec  
QRS duration : 103 msec  
QT interval : 283 msec  
QTc interval : 381 msec

Raw E.C.G.

*116/min*

*sinus tachycardia*

Unconfirmed Report Reviewed By:

Cardiologist

*DR. D. R. RAJIV  
MBBS, MD  
CARDIOLOGIST*

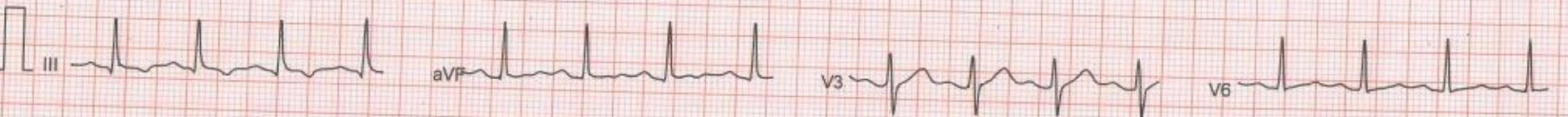
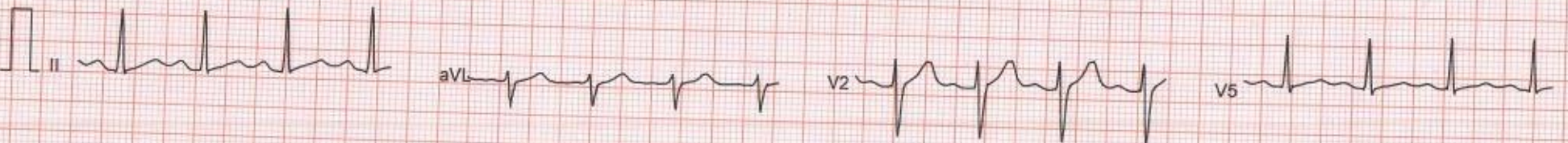
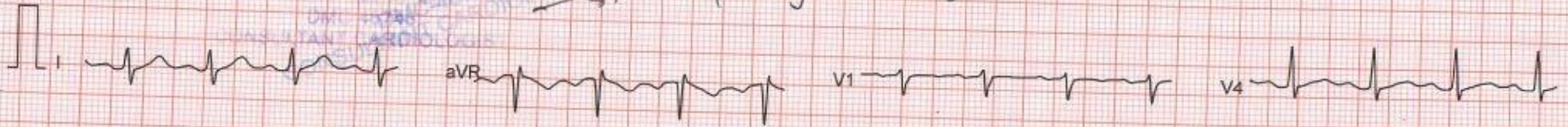



Name: AJEET JAISWAL

Date: August 14, 2021

## WHOLE ABDOMEN SCAN

Liver is normal in size and echotexture is raised . Partially obliterated intrahepatic biliary radicles and normal appearing venous channels noted. No focal lesion in either lobes. Portal vein is normal. No sub-diaphragmatic collection or pleural effusion.

Gall bladder is normal distended and shows echofree lumen.  
CBD: not dilated ; apparently echofree.

Both the kidneys are normal in size, position and echopattern with normal corticomedullary differentiation.

LK: 11.5 x 4.6 cm.

RK: 10.6 x 4.6cm.

Pancreas is of normal size & echopattern. No focal lesion or peri-pancreatic collection.

Spleen is of normal size and echopattern. No focal lesion or calcification. Splenic vein is not dilated.

Aorta and IVC are normal. No retroperitoneal lymphadenopathy.

Urinary bladder shows normal distension and shows normal wall-thickness. No calculus or mass.

Prostate measures 2.7 x 3.5 x 2.6 cm, volume is 18.11 c.c., echopattern is homogenous .

Bowel loops are normal.

No free fluid is seen in abdomen.

### IMPRESSION:

**Fatty liver with, otherwise sonological study is within normal limits**

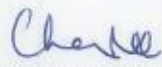
  
Dr Charu Kohli  
MBBS DMRD  
DMC8388

DR. CHARU KOHLI  
MBBS, DMRD  
DMC-8388  
CONSULTANT RADIOLOGIST

**IMPORTANT:** Owing to technical limitations ,in case of any error in the study ,the Doctor cannot be held responsible for claim of damages of any nature,and this report is not valid for any Medicolegal aspect.  
Every modern technology has its own limitations , in case of discrepancy/difference in opinion advised- repeat scan/ second opinion

**At Your Home: Digital X-Ray, Blood Samples, ECG,**

Occupational Health Services ■ Diagnostic & Preventive Health Assessment ■ Periodic Preventive Health Camps ■ Corporate Health Checks  
Test marked with \* are not in NABL Scope. / Tests marked with # are performed at outsourced laboratory.

Ultrasound | Digital X Ray | DEXA | Mammography | Path Lab | ECHO | TMT | Healthchecks | PFT | Holter | Audiometry



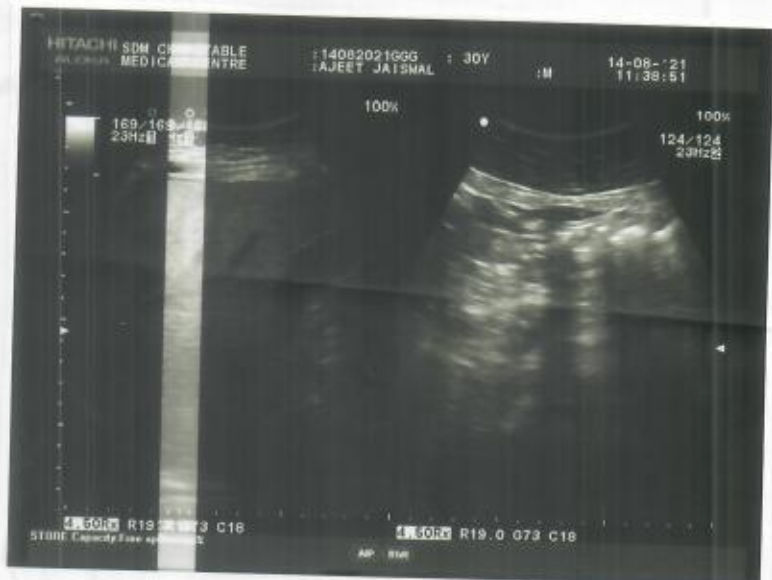

BRT :+ 7 CXT :+ 5 GMA :5



BRT :+ 7 CXT :+ 5 GMA :5



BRT :+ 7 CXT :+ 5 GMA :5



NAME : AJIT  
AGE/SEX : 30Y/M  
DATE : 14.08.2021

**X RAY CHEST PA :**

Cardiac shadow is normal.  
Aorta is normal.  
Both lung fields are clear.  
Both costophrenic angles are clear.  
Bilateral domes of diaphragm are normal.  
No bony injury noted.

**IMPRESSION:** Normal chest skiagram.

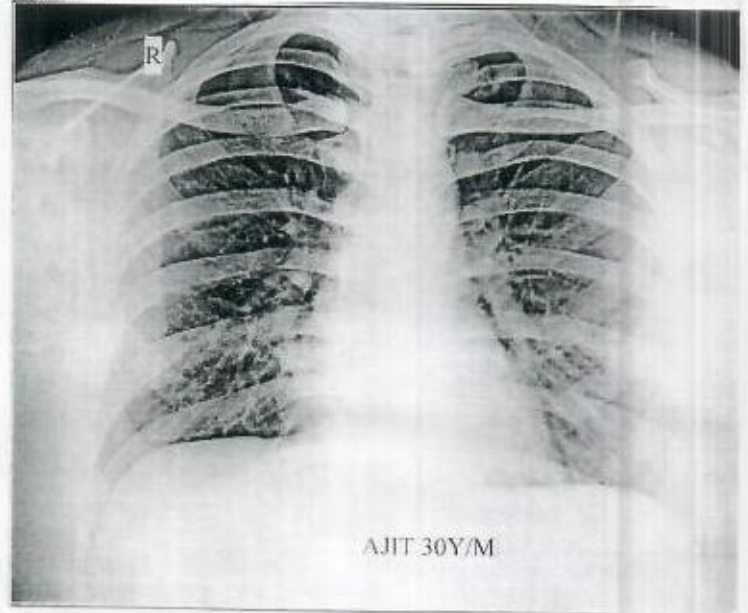

*Charu*  
**DR. CHARU KOHLI**  
MBBS, MD  
Consultant Radiologist

**DR. CHARU KOHLI**  
MBBS, DMRD

  
DMC-8388  
CONSULTANT RADIOLOGIST

**IMPORTANT:** Owing to technical limitations ,in case of any error in the study ,the Doctor cannot be held responsible for claim of damages of any nature, and this report is not valid for any Medical aspect.