



HE - 167
WT - 64
Bmi - 23.0



Mr Sudhakar hejeeba Venkata Ram - 56/Male

P.B! - 110/80 mmHg

Dr. M. Tafazzul Hussain
MBBS,
General Physician
Regd. No: 19584

AFABULI
oral Camil Hypo...
(Lom Main 2L
Extradent)
Eye: Arcus senilis
Cataracti Syn glau.
Nose/Ear - normal

HEARD: JVP: S1 S2
Normal
Chest: Cl clear

APP - normal
Mict - (N)
Rml - completely

CMs - normal
Joints - (N)
Skin - (N)

PASTOR
H₂O NIDDM - 8 yrs
Tas Amaryl-3up Bio
Tas JEDANCE MET
12.5/50 - R13
H₂O Dyslipidemia -
Tas Statins-2up
OR
? H₂O Tas Concorol
5up
H₂O Hypertension Sys
Tas Thyronomi - 100
20mg

SUDHAKAR VEJEBU VENKATA RAO Age 56
 of male

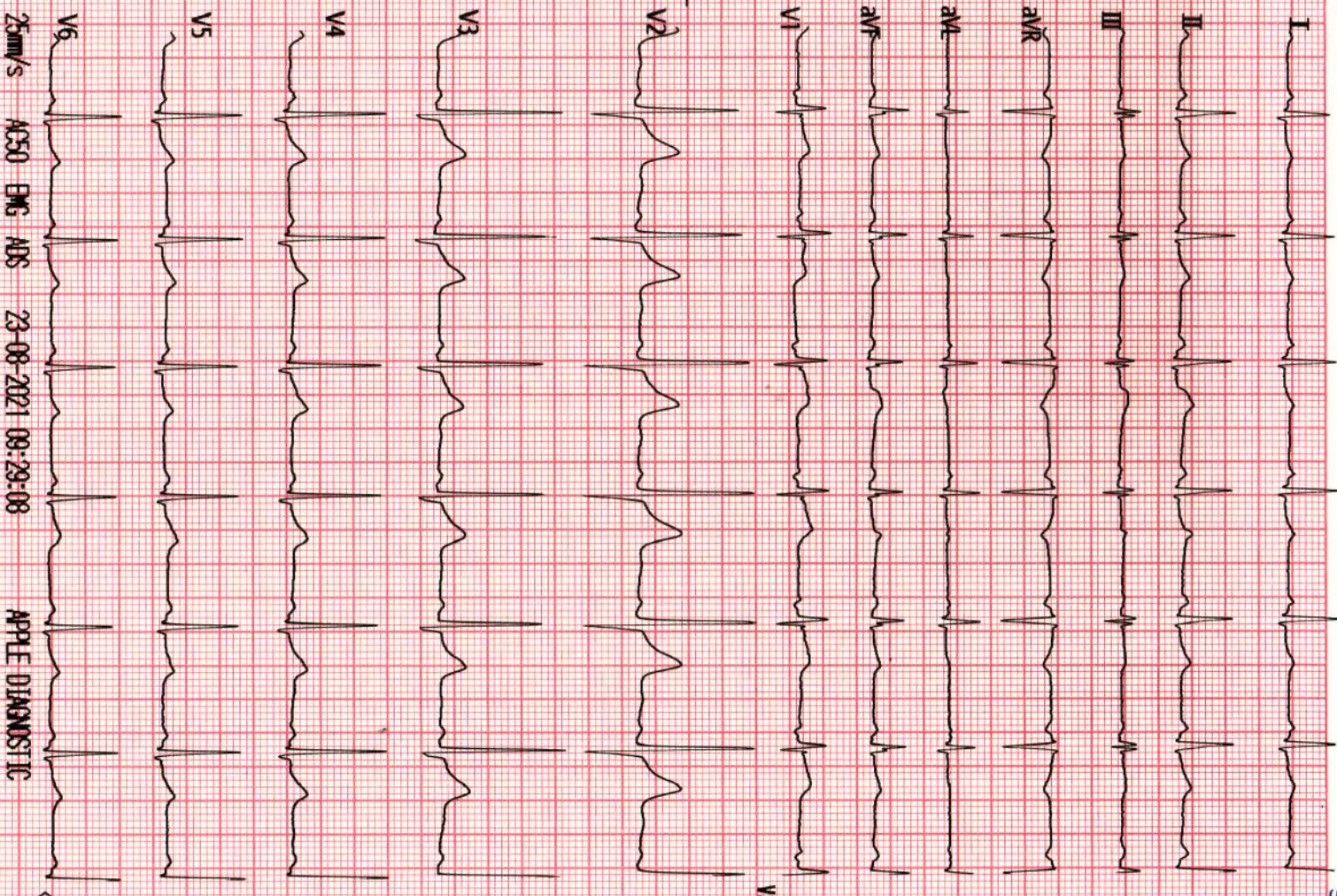

Vent. Rate(BPM): 78

PR Int. (ms): 109

P/QRS/T Int. (ms): 73 90 182

QT/QTc Int. (ms): 369 424

P/QRS/T Axis(Deg.): 50 51 40

RV1/SV5 Amp. (mV): 0.45 0.12

RV6/SV1 Amp. (mV): 1.09 0.31

<ECG Analysis Result>

800 Normal Sinus Rhythm

401 Short P-R Interval

122 Counter Clockwise Rotation

*** Borderline Normal ECG ***

V2.35 Technician :

Note : Unconfirmed Report Need to Review

ST LEVEL (mV)

Lead	I	II	III	aVR	aVL	aVF
ST Level (mV)	-0.03	+0.00	+0.03	+0.01	-0.03	+0.02
Lead	V1	V2	V3	V4	V5	V6
ST Level (mV)	+0.09	+0.11	+0.05	+0.01	-0.01	-0.01

25mm/s AC50 ENG ADS 23-08-2021 09:29:08 APPLE DIAGNOSTIC

> 00000000000 M 82Y / cm/kg / mmHg



Name : **sudhakàr hejeebu venkata ram**
 Age/Gender : 56YEARS/MALE
 Sample Type : --
 Reff By : MEDIWHEEL

Patient Id : 5490
 Sample Drawn Date : 23-Aug-2021
 Reported Date : 23-Aug-2021

HEMATOLOGY

TEST DESCRIPTION	RESULT	UNITS	REFERENCE RANGE
COMPLETE BLOOD COUNT			
Hemoglobin	13.6	gm/dL	Male : 13.0 - 18.0 Female : 11.5 - 16.0
Erythrocyte Count (RBC Count)	4.5	mill/uL	Male : 4.5 - 5.5 Female : 3.8 - 4.8
Hematocrit (HCT)	43.2	%	Male : 40 - 54 Female : 35 - 47
Platelet (Method :Cell Counter)	2.0	lakhs/cumm	1.50 - 4.50
Red Cell Indices			
MCV	65	fl	83 - 101
MCH	20	pg	27 - 32
MCHC (Method :Cell Counter)	31	pg	31.5 - 34.5
Total Count and Differential Count			
Total WBC Count	4,800	cells/cumm	4000 - 11000
Nuetrophils	60	%	40 - 75
Lymphocytes	35	%	20 - 40
Eosinophils	03	%	0 - 6
Monocytes	02	%	2 - 10
Basophils (Method :Cell Counter)	00	%	0 - 1
MICROSCOPIC BLOOD PICTURE			
RBC Morphology	ANISOCYTOSIS, PREDOMINANTLY, NORMOCYTIC NORMOCHROMIC CELLS		
WBC Morphology	NORMAL IN MORPHOLOGY		
Platelete Morphology	ADEQUATE		
Method: Cell Counter			

-----End of the Report-----

DR. S. V. RAMANA MD.,
Chief Pathologist

Assay result should be correlated clinically with other laboratory finding and the total clinical status of the patient.
 Note : This Report is subject to the terms and conditions mentioned overleaf
 Note : PARTIAL REPRODUCTION OF THIS REPORT IS NOT PERMITTED

treating testing for wearing living



Name : **sudhakàr hejeebu venkata ram**
Age/Gender : 56YEARS/MALE
Sample Type : --
Reff By : MEDIWHEEL

Patient Id : 5490
Sample Drawn Date : 23-Aug-2021
Reported Date : 23-Aug-2021

HEMATOLOGY

TEST DESCRIPTION	RESULT	UNITS	REFERENCE RANGE
ERYTHROCYTE SEDIMENTATION RATE(ESR)			
FIRST HOUR	07	mm	1 - 10
-----End of the Report-----			



DR. S. V. RAMANA MD.,
Chief Pathologist

Assay result should be correlated clinically with other laboratory finding and the total clinical status of the patient.
Note : This Report is subject to the terms and conditions mentioned overleaf
Note : PARTIAL REPRODUCTION OF THIS REPORT IS NOT PERMITTED

Healthy testing for Healthy living



Name : **sudhakàr hejeebu venkata ram**
 Age/Gender : 56YEARS/MALE
 Sample Type : WB EDTA
 Ref By : MEDIWHEEL

Patient Id : 5490
 Sample Drawn Date : 23-Aug-2021
 Reported Date : 23-Aug-2021

HEMATOLOGY

TEST DESCRIPTION	RESULT	UNITS	REFERENCE RANGE
Blood Grouping (A B O) and Rh typing*			
Blood Grouping (ABO)	"B"		
Rh Typing	Positive		
Method: Tube method			

-----End of the Report-----



DR. S. V. RAMANA MD.,
 Chief Pathologist

treating testing for Weatring living



APPLE DIAGNOSTIC

— MEDICAL SERVICES —

AN ISO CERTIFIED



Name : **sudhakàr hejeebu venkata ram**
 Age/Gender : 56YEARS/MALE
 Sample Type : --
 Ref By : MEDIWHEEL

Patient Id : 5490
 Sample Drawn Date : 23-Aug-2021
 Reported Date : 23-Aug-2021

CLINICAL BIOCHEMISTRY

TEST DESCRIPTION	RESULT	UNITS	REFERENCE RANGE
FBS & PLBS			
Fasting Blood Sugar	150	mg/dl	60 - 110
Fasting Urine Glucose (Method :Strip)	+		
Post Prandial Blood Sugar - PLBS	295	mg/dL	110 - 160
Post Prandial Urine Glucose (Method :Strip)	+++		

-----End of the Report-----



DR. S. V. RAMANA MD.
Chief Pathologist

Healthy testing for Wealthy living



Name : **sudhakàr hejeebu venkata ram**
 Age/Gender : 56YEARS/MALE
 Sample Type : EDTA BLOOD
 Reff By : MEDIWHEEL

Patient Id : 5490
 Sample Drawn Date : 23-Aug-2021
 Reported Date : 23-Aug-2021

CLINICAL BIOCHEMISTRY

TEST DESCRIPTION	RESULT	UNITS	REFERENCE RANGE
GHB/HbA1c			
GLYCOSYLATED HAEMOGLOBIN (HbA1c)	7.5		< 6.0 : Non Diabetic 6.0 - 7.0 : Good Control 7.0 - 8.0 : Poor Control > 8 : Alert

-----End of the Report-----



DR. S. V. RAMANA MD.
 Chief Pathologist

Healthy living for Healthy living



APPLE DIAGNOSTIC

— MEDICAL SERVICES —

AN ISO CERTIFIED



Name : **sudhakàr hejeebu venkata ram**
 Age/Gender : 56YEARS/MALE
 Sample Type : --
 Ref By : MEDIWHEEL

Patient Id : 5490
 Sample Drawn Date : 23-Aug-2021
 Reported Date : 23-Aug-2021

CLINICAL BIOCHEMISTRY

TEST DESCRIPTION	RESULT	UNITS	REFERENCE RANGE
LIPID PROFILE			
Total Cholesterol (Method : CHOD/PAP)	140	mg/dL	<200: Desirable 200 - 239 : Borderline risk >240: High Risk
Cholesterol - HDL (Method : Direct)	28	mg/dL	< 40 : Low 40 - 60 : Optimal > 60 : Desirable 0 - 5.0
Total cholesterol/HDL ratio (Method : Calculated)	5.0		0 - 5.0
Cholesterol - LDL (Method : Calculated)	88	mg/dL	< 100 : Normal 100 - 129 : Desirable 130 - 159 : Borderline-High 160 - 189 : High > 190 : Very High
Cholesterol VLDL (Method : Calculated)	24.6	mg/dL	7-40
Triglycerides (Method : Lipase/Glycerol Kinase)	123	mg/dL	< 150 : Normal 150-199 : Borderline-High 200-499 : High > 500 : Very High

-----End of the Report-----

DR. S. V. RAMANA MD.
Chief Pathologist

Healthy testing for Healthy living



Name : **sudhakàr hejeebu venkata ram** Patient Id : 5490
 Age/Gender : 56YEARS/MALE Sample Drawn Date : 23-Aug-2021
 Sample Type : -- Reported Date : 23-Aug-2021
 Reff By : MEDIWHEEL

CLINICAL BIOCHEMISTRY

TEST DESCRIPTION	RESULT	UNITS	REFERENCE RANGE
KID-PRO			
SERUM CREATININE	0.9	mg/dL	Male : 0.8 - 1.5 Female: 0.8 - 1.4
BLOOD UREA	22	mg/dL	15 - 45
SERUM URIC ACID	5.3	mg/dL	Male : 3.4 - 7.0 Female: 2.4 - 5.7
SERUM CALCIUM	8.9	mg/dL	8.4 - 10.5
-----End of the Report-----			



DR. S. V. RAMANA MD.
 Chief Pathologist

Healthy testing for Healthy living



Name : **sudhakàr hejeebu venkata ram**
Age/Gender : 56YEARS/MALE
Sample Type : --
Reff By : MEDIWHEEL

Patient Id : 5490
Sample Drawn Date : 23-Aug-2021
Reported Date : 23-Aug-2021

CLINICAL BIOCHEMISTRY

TEST DESCRIPTION	RESULT	UNITS	REFERENCE RANGE
LIVER FUNCTION TEST (LFT)			
BILIRUBIN - TOTAL	2.0	mg/dL	Upto 1.0
BILIRUBIN - DIRECT	0.6	mg/dL	0.0 - 0.2
BILIRUBIN - INDIRECT	1.4	mg/dL	0.0 - 0.8
S.G.O.T	31	U/L	UP TO 35
S.G.P.T	36	IU/L	UP TO 40
ALKALINE PHOSPHATASE	48	U/L	Adults : 15 - 112 Children : 45 - 325
TOTAL PROTEINS	6.9	Gms/dL	6.0 - 8.0
ALBUMIN	4.3	Gms/dL	3.5 - 5.0
GLOBULIN	2.6	Gms/dL	1.5- 3.5
A / G Ratio	1.6		
G.G.T	28	U/L	Male : 10 - 50 Female : 05 - 30

-----End of the Report-----

DR. S. V. RAMANA MD.
Chief Pathologist

Healthy testing for Wealthy living



Name : **sudhakàr hejeebu venkata ram**
 Age/Gender : 56YEARS/MALE
 Sample Type : --
 Reff By : MEDIWHEEL

Patient Id : 5490
 Sample Drawn Date : 23-Aug-2021
 Reported Date : 23-Aug-2021

CLINICAL BIOCHEMISTRY

TEST DESCRIPTION	RESULT	UNITS	REFERENCE RANGE
Prostate Specific Antigen (Total) (Method :CLIA)	0.33		<=40 years :<1.4 ng/ml 41-50 years :<2.0 ng/ml 51-60 years :<3.1 ng/ml 61-70 years :<4.1 ng/ml >= 70 years<4.4 ng/ml

-----End of the Report-----



DR. S. V. RAMANA MD.
 Chief Pathologist

Interpretation:

Measurement of serum PSA levels is not recommended as a screening procedure for the diagnosis of cancer because elevated PSA levels also are observed in patients with benign prostatic hypertrophy. However, studies suggest that the measurement of PSA in conjunction with digital rectal examination (DRE) and ultrasound provide a better method of detecting prostate cancer than DRE alone.

PSA levels increase in men with cancer of the prostate, and after radical prostatectomy PSA levels routinely fall to the undetectable range. If prostatic tissue remains after surgery or metastasis has occurred, PSA appears to be useful in detecting residual and early recurrence of tumor. Therefore, serial PSA levels are helpful in the follow-up of patients after prostatectomy, and the need for further treatment, such as radiation therapy, and to the monitoring of the effectiveness of therapy.

Healthy living for Healthy living



APPLE DIAGNOSTIC

— MEDICAL SERVICES —

AN ISO CERTIFIED



Name : **sudhakàr hejeebu venkata ram**
 Age/Gender : 56YEARS/MALE
 Sample Type : --
 Reff By : MEDIWHEEL

Patient Id : 5490
 Sample Drawn Date : 23-Aug-2021
 Reported Date : 23-Aug-2021

CLINICAL BIOCHEMISTRY

TEST DESCRIPTION	RESULT	UNITS	REFERENCE RANGE
Thyroid Profile			
TOTAL TRIIODOTHYRONINE (T3)	128.73	ng/dL	60 - 181
TOTAL THYROXINE (T4)	8.69	ug/dL	6.09 - 12.23
THYROID STIMULATING HORMONE (TSH)	2.62	μIU/mL	0.50 - 8.90

-----End of the Report-----



DR. S. V. RAMANA MD.
Chief Pathologist

Healthy testing for Wealthy living



Name : **sudhakàr hejeebu venkata ram**
Age/Gender : 56YEARS/MALE
Sample Type : --
Reff By : MEDIWHEEL

Patient Id : 5490
Sample Drawn Date : 23-Aug-2021
Reported Date : 23-Aug-2021

CLINICAL PATHOLOGY

TEST DESCRIPTION	RESULT	UNITS	REFERENCE RANGE
CUE- (OP)			
PHYSICAL EXAMINATION			
Quantity	10 ml		
Colour	PALE YELLOW		
Clarity	CLEAR		
Reaction (pH)*	Acidic		
Specific gravity	1.010		
CHEMICAL EXAMINATION			
Albumin	Nil		
Sugar	+		
Bile salts	Absent		
Bile pigments	Absent		
MICROSCOPIC EXAMINATION			
Epithelial Cells	2-3	/ HPF	
R.B.Cs	1-2		
CASTS	Nil		
CRYSTALS	Nil		
OTHERS	Absent		
Method: Strip/Microscopy			

-----End of the Report-----

DR. S. V. RAMANA MD.
Chief Pathologist

Assay result should be correlated clinically with other laboratory finding and the total clinical status of the patient.
Note: This Report is subject to the terms and conditions mentioned overleaf
Note: PARTIAL REPRODUCTION OF THIS REPORT IS NOT PERMITTED

Healthy testing for Wealthy living



Name : **sudhakàr hejeebu venkata ram**
Age/Gender : 56YEARS/MALE
Sample Type : --
Reff By : MEDIWHEEL

Patient Id : 5490
Sample Drawn Date : 23-Aug-2021
Reported Date : 23-Aug-2021

CLINICAL PATHOLOGY

TEST DESCRIPTION	RESULT	UNITS	REFERENCE RANGE
Stool Examination			
PHYSICAL EXAMINATION			
COLOR	BROWNISH		
CONSISTENCY	S, SOLID		
REACTION	ALKALINE		
MUCUS	Absent		
FRANK BLOOD	Absent		
ADULT PARASITES	ABSENT		
MICROSCOPIC EXAMINATION			
OVA	ABSENT		
CYSY OF PROTOZOA	Absent		
VEGETATIVE FORMS	ABSENT		
PUS CELLS	ABSENT		
RBC	Absent		
MACROPHAGES	ABSENT		
YEAST CELLS	ABSENT		
MUSCLE CELLS	ABSENT		
STARCH	ABSENT		
VEG. CELLS	ABSENT		
BACTERIA	ABSENT		
LEUCOCYTES	1 - 2/HPF		

Method: Microscopy

-----End of the Report-----

DR. S. V. RAMANA MD.
Cheif Pathologist

Assay result should be correlated clinically with other laboratory finding and the total clinical status of the patient.
Note : This Report is subject to the terms and conditions mentioned overleaf
Note : PARTIAL REPRODUCTION OF THIS REPORT IS NOT PERMITTED

Healthy testing for Healthy living



Name : **sudhakàr hejeebu venkata ram**
Age/Gender : 56YEARS/MALE
Reff By : MEDIWHEEL

Patient Id : 5490
Sample Drawn Date : 23-Aug-2021
Reported Date : 23-Aug-2021

RADIOLOGY

DEPARTMENT OF RADIOLOGY
ULTRASOUND SCAN OF WHOLE ABDOMEN

LIVER : Normal in size 129 mm with increased echotexture. No focal lesions or dilated biliary radicles. No IHBD / CBD dilatation. Portal vein is normal.

GALL BLADDER : Partially distended.

SPLEEN : Normal in size 107 mm with normal echotexture. No focal lesions.

PANCREAS : Head, body, visualized parts of tail are normal. No focal lesions or peripancreatic collections are seen

RIGHT KIDNEY : Measuring 89 x 47 mm. Normal in size and echotexture. Pelvicalyceal system is normal. No calculi or hydronephrosis.

LEFT KIDNEY : Measuring 99 x 49 mm. Normal in size and echotexture. Pelvicalyceal system is normal. No calculi or hydronephrosis.

URINARY BLADDER : Well distended and normal. No calculi/wall thickening.

PROSTATE : Normal in size (Vol : 22 cc), contour and echotexture.

No ascites or lymphadenopathy is seen.

IMPRESSION :

* **GRADE II FATTY LIVER.**

FOR CLINICAL CORRELATION AND FURTHER EVALUATION IF INDICATED.



Radiologist

A Unit of Avanthi Health Care PVT. LTD.

266, Main Road, Vivekananda Nagar, Kukatpally, Hyderabad-500 072., P: 040-23 16 11 20, M: +91 8008804014

S.R. Nagar Circle, Near Umesh Chandra Statue, Hyderabad-500 038., P: 040-29 56 56 56, M: +91 8008804014

2-48/98/a/nr, Telecom Nagar, Main Road, Opp to Cultfit, Beside Medplus, Gachibowli - 500032., M: +91 9515978234

#13-199/1, IDA Bollaram, Rangareddy-502325., P: +916309309111

Assay result should be correlated clinically with other laboratory finding and the total clinical status of the patient.

Note : This Report is subject to the terms and conditions of the service provided.
Note : PARTIAL REPRODUCTION OF THIS REPORT IS NOT PERMITTED

e-mail: applediagnosticny@gmail.com | website : www.applediagnostic.com



2D ECHO CARDIOGRAM – COLOUR DOPPLER REPORT

Name of the Patient : MR.SUDHAKAR HEJEEBU VENKATA RAM Age -/Sex56/MALE

BILL NUMBER :5490

DATE: 23/08/2021

MITRAL VALVE : NORMAL
AORTIC VALVE : NORMAL
TRICUSPID VALVE : Normal
PULMONARY VALVE : normal
RIGHT ATRIUM : normal
RIGHT VENTRICLE : Normal
LEFT ATRIUM : 3.2 cm
LEFT VENTRICLE : IVSD – 0.9 Cm LVEDD — 4.6 cm, EF –65 %
PWD - 0.8 cm LVESD – 2.5 cm
RWMA : NO RWMA OF LV
IAS : Intact
IVS : Intact
AORTA : 2.7 cm
PULMONARY ARTERY : Normal
PERICARDIUM : Normal
PULMONARY VEINS : Normal
SVC / IVC / CORONARY SINUS : Normal
INTRACARDIAC MASSES : Normal
OTHERS :
DOPPLER STUDY :

MITRAL E/A : E < A
AORTIC JET VEL: 1.3 m/sec
PULM. JET VEL : 0.9 mt/sec
TRICUSPID VEL : mt/sec, RVSP - mmHg

CONCLUSION:

NO RWMA OF LV
NORMAL LV FUNCTION
GRADE I LV DIASTOLIC DYSFUNCTION
TRIVIAL TR, NO PAH
NO PERICARDIAL EFFUSION/CLOT

CONSULTANT CARDIOLOGIST

A Unit of Avanthi Health Care PVT. LTD.

266, Main Road, Vivekananda Nagar, Kukatpally, Hyderabad-500 072., P: 040-23 16 11 20, M: +91 8008804014

S.R. Nagar Circle, Near Umesh Chandra Statue, Hyderabad-500 038., P: 040-29 56 56 56, M: +91 8008804014

2-48/98/a/nr, Telecom Nagar, Main Road, Opp to Cultfit, Beside Medplus, Gachibowli - 500032., M: +91 9515978234

#13-199/1, IDA Bollaram, Rangareddy-502325., P: +916309309111





Patient ID: 5490	Patient Name: SUDHAKAR HEJEEBU VENKAT A RAM 56YM
Age:	Sex:
Accession Number: ACCNO002647	Modality: CR
Referring Physician: MEDIWHEEL	Study: CHEST
Study Date: 23-Aug-2021	

X - RAY CHEST PA VIEW

Trachea is in midline.
Both hila normal in density.
Cardiac silhouette maintained.
Both CP angles are clear.
Both lung parenchyma are normal.
Bony cage and soft tissues are normal.

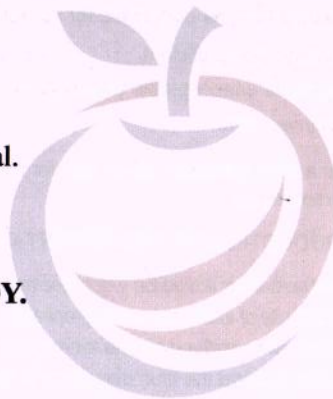

IMPRESSION: NORMAL STUDY.

For clinical correlation.

Dr. Sukumar., MDRD
Consultant Radiologist

Date: 23-Aug-2021 10:35:30

0940

АҢҮГЕ ДІАГНОСТИКС ВІВЕКАЙИДА ИАГАР КУКАТРАЛГҮ НҮД
ЗУДНАКАР НЕТЕБЕВУ АР ЗБУЛІ РЕФ ВУ МЕДИУНЕЕГ

15