



Bangalore Diagnostics & Multi-Speciality Centre

Quality Assurance : EQAP from AIIMS & CMC- Vellore

Quality. Trust. Since 1982.

198, 12th Main, 3rd Block, (Above Namma MTR, Next to SBI), Rajajinagar, Bangalore- 560 010.
Ph. : 080-23505407, 9448079978 e-mail : bangalore.d.s@gmail.com

Name : MR. RAMPRASAD PAL

Reg. No : C7219

Age/Sex: 57 Year(s) / Male

Date : 25/06/2022

Ref. by : DR. BANK OF BARODA

Corporate: NON CORPORATE

Test Name

Result

Reference Range

Page 1 of 4

HAEMATOLOGY REPORT

BLOOD GROUP(ABO)

"O"

Rh Type (D)

POSITIVE

COMPLETE BLOOD COUNT

Haemoglobin

12.9 gms %

Male : 13.0 - 18.0 gms %

Female: 11.0 - 15.0 gms %

Red Blood Cell Count

4.51 million/cumm

Male : 4.5-6.5 millions/cumm

Female : 3.7-5.5 million/cumr

Packed Cell Volume

39.0 %

Females: 32 - 45 %

Males: 39 - 54%

Total Count

9,800 cells /cumm

4000-11000 cells /cumm

Differential Count

Neutrophils

70.3 %

40 - 75%

Lymphocytes

25.4 %

20 - 45%

Monocytes

1.8 %

01 - 10%

Eosinophils

2.0 %

01 - 06 %

Basophils

0.5 %

00 to 01 %

COMPLETE BLOOD COUNT

Platelet count

2,33,000 cells/cumm

150000-400000 cells/cumm

Mean Corpuscular Volume

86.5 fL

78 - 98 fL

Mean Corpuscular Heamoglobin

28.6 pg

27 - 32 pg

Mean Corpuscular Haemoglobin Concentration

33.0 g/dl

31 - 36 g/dl

ESR

04 mm/hour

Male: 0 - 10 mm/ hour

Female: 0 - 20 mm/hour

ABSOLUTE EOSINOPHIL COUNT

198 cells/cumm

40 - 440 cells/cumm

BIOCHEMISTRY REPORT

FASTING BLOOD SUGAR

131 mg/dl

70 to 100 mg/dl

FASTING URINE SUGAR

NIL

NIL

Dr. MAHADEVA. K.C.
M.D., (Path)
KMC. No.: 17647



Bangalore Diagnostics & Multi-Speciality Centre

Quality Assurance : EQAP from AIIMS & CMC- Vellore

Quality. Trust. Since 1982.

198, 12th Main, 3rd Block, (Above Namma MTR, Next to SBI), Rajajinagar, Bangalore- 560 010.

Ph. : 080-23505407, 9448079978 e-mail : bangalore.d.s@gmail.com

Name : MR. RAMPRASAD PAL

Reg. No : C7219

Age/Sex: 57 Year(s) / Male

Date : 25/06/2022

Ref. by : DR. BANK OF BARODA

Corporate: NON CORPORATE

Test Name

Result

Reference Range

Page 2 of 4

BIOCHEMISTRY REPORT

Glycosylated Haemoglobin (HbA1c)

Glycosylated Haemoglobin (HbA1c)	7.8 %	Normal <6.0 % Good control 6.0-7.0 % Fair control 7.0-8.0 % Unsatisfactory 8.0-10.0 % Poor control >10 %
----------------------------------	-------	--

LIPID PROFILE

TOTAL CHOLESTEROL	175.2 mg/dl	up to 200 mg/dl
TRIGLYCERIDES	159.7 mg/dl	<150 : Normal
HDL Cholesterol	42.1 mg/dl	Male: >40 mg/dl Female: > 50 mg/dl
LDL Cholesterol	101.2 mg/dl	<100 mg/dl
VLDL Cholesterol	31.9 mg/dl	<40 mg/dl
CHOLESTEROL/HDL RATIO	4.2:1.0	up to 6.0 %

LIVER FUNCTION TESTS

Total Bilirubin	0.86 mg/dl	up to 1.2 mg/dl
Direct Bilirubin	0.13 mg/dl	0 to 0.3 mg/dl
Indirect Bilirubin	0.73 mg/dl	up to 1.5 mg/dl
S.G.O.T. (AST)	28.0 U/L	0 - 46 U/L
S.G.P.T. (ALT)	44.7 U/L	0 - 49 U/L
ALKALINE PHOSPHATASE	79.4 U/L	Men : 80-306 Women : 64-306 Children upto 15 Yrs : upto 644 Children upto 17 yrs : upto 483
Gamma Glutamyl Transpeptidase (GGT)	23.4 IU/L	0 - 55 IU/L
Total Protein	6.5 gms/dl	6.6 - 8.3 gms/dl
Albumin	3.8 gms/dl	3.4 - 5.0 gms/dl
Globulin	2.7 gms/dl	2.3 - 3.5 gms/dl
A/G Ratio	1.4:1.0	1.2 : 1.0
URIC ACID	3.60 mg/dl	M: 3.5 -7.2 mg/dl F: 2.6 - 6.0 mg/dl

Teahill

Dr. MAHADEVA. K.C.
M.D., (Path)
KMC. No.: 17647



Bangalore Diagnostics & Multi-Speciality Centre

Quality Assurance : EQAP from AIIMS & CMC- Vellore

Quality. Trust. Since 1982.

198, 12th Main, 3rd Block, (Above Namma MTR, Next to SBI), Rajajinagar, Bangalore- 560 010.
Ph. : 080-23505407, 9448079978 e-mail : bangalore.d.s@gmail.com

Name : MR. RAMPRASAD PAL

Reg. No : C7219

Age/Sex: 57 Year(s) / Male

Date : 25/06/2022

Ref. by : DR. BANK OF BARODA

Corporate: NON CORPORATE

Test Name

Result

Reference Range

Page 3 of 4

BIOCHEMISTRY REPORT

BLOOD UREA NITROGEN (BUN)	10.0 mg/dl	7-18 mg/dl
SERUM CREATININE	0.92 mg/dl	Females 0.6 – 1.2 mg/dl Males 0.7 – 1.4 mg/dl
UREA	21.4 mg/dl	10 to 45 mg/dl
SERUM PHOSPHORUS	4.16 mg/dl	2.1 to 5.6 mg/dl

URINE EXAMINATION REPORT

PHYSICAL EXAMINATION

COLOUR	LIGHT YELLOW
APPEARANCE	CLEAR
REACTION	ACIDIC

BIOCHEMICAL EXAMINATION

PROTEIN	NIL	
GLUCOSE	NIL	
BILE SALT	NIL	
BILE PIGMENT	NIL	
SPECIFIC GRAVITY	1.022	1.003 – 1.035

MICROSCOPIC EXAMINATION

PUS CELLS	1-2/HPF
EP CELLS	OCCASIONAL
MACROPHAGES	NIL
R.B.C.s	ABSENT
CASTS	NIL

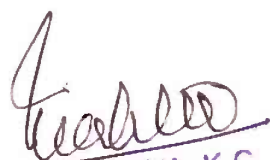
Dr. MAHADEVA. K.C.
M.D., (Path)
KMC. No.: 17647



Bangalore Diagnostics & Multi-Speciality Centre

Quality Assurance : EQAP from AIIMS & CMC- Vellore

Quality. Trust. Since 1982.

198, 12th Main, 3rd Block, (Above Namma MTR, Next to SBI), Rajajinagar, Bangalore- 560 010.
Ph. : 080-23505407, 9448079978 e-mail : bangalore.d.s@gmail.com

Name : MR. RAMPRASAD PAL

Reg. No : C7219

Age/Sex: 57 Year(s) / Male

Date : 25/06/2022

Ref. by : DR. BANK OF BARODA

Corporate: NON CORPORATE

Test Name

Result

Reference Range

Page 4 of 4

URINE EXAMINATION REPORT

MICROSCOPIC EXAMINATION

CRYSTALS

NIL

----- End of Report -----

Biochemist

Microbiologist

Pathologist
Dr. MAHADEVA. K.C.
M.D., (Path)
KMC. No.: 17647



Bangalore Diagnostics & Multi-Speciality Centre

Quality Assurance : EQAP from AIIMS & CMC- Vellore

Quality. Trust. Since 1982.

198, 12th Main, 3rd Block, (Above Namma MTR, Next to SBI), Rajajinagar, Bangalore- 560 010.
Ph. : 080-23505407, 9448079978 e-mail : bangalore.d.s@gmail.com

Name : MR. RAMPRASAD PAL

Date : 25/06/2022

Age/Sex: 57 Year(s) / Male

Reg. No : C7219

Ref. by : DR. BANK OF BARODA

Corporate: 0

Page 1 of 1

HAEMATOLOGY REPORT

Peripheral Smear (P/S)

R B C's are normocytic and normochromic with mild anisopoikilocytosis.

W B C's are normal in number, morphology and distribution.

PLATELETS are adequate in number.

Parasites/Abnormal cells are none evident.

IMPRESSION :: NORMOCYTIC NORMOCHROMIC BLOOD PICTURE.

----- End of Report -----

Biochemist

Microbiologist

Pathologist

Dr. MAHADEVA. K.C.
M.D., (Path)
KMC. No.: 17647



Bangalore Diagnostics & Multi-Speciality Centre

PROCESSED AT
Thyrocare,

SCA-711, 3rd Floor,

HRBR, 2nd Block,
Hennur, Bengaluru-560043

Quality Assurance : EQAP from AIIMS & CMC- Vellore

Quality. Trust. Since 1982.

198, 12th Main, 3rd Block, (Above Namma MTR, Next to SBI), Rajajinagar, Bangalore- 560 010.

Ph. : 080-23505407, 9448079978 e-mail : bangalore.d.s@gmail.com

NAME : RAMPRASAD (57Y/M)
REF. BY : B O D LAB
TEST ASKED : PSA,T3-T4-TSH

SAMPLE COLLECTED AT :
BANGALORE DIAGNOSTIC CENTER

TEST NAME	TECHNOLOGY	VALUE	UNITS
PROSTATE SPECIFIC ANTIGEN (PSA)	C.L.I.A	0.77	ng/ml

Reference Range :-

Normal : < 4.00 ng/ml

Border line : 4.01 to 10.00 ng/ml

Clinical Significance:

Elevated levels of PSA are associated with prostate cancer, but may also be seen with prostatitis (Inflammation of the prostate) and benign prostatic hyperplasia (BPH). PSA test done along with free PSA provides additional information. Studies have suggested that the percentage of free PSA in total PSA is lower in patients with prostate cancer than those with benign prostate hyperplasia.

Specification:

Precision: Intra assay (%CV): 4.38%, Inter assay (%CV): 4.67%; Sensitivity: 0.01 ng/ml

Kit validation references:

Wang MC, Valenzuela LA, Murphy GP, and Chu TM. Purification of a human prostate-specific antigen. Invest. Urol. 1979; 17: 159

Please correlate with clinical conditions.

Method:- TWO SITE SANDWICH IMMUNOASSAY

Sample Collected on (SCT) : 25 Jun 2022 12:00
Sample Received on (SRT) : 25 Jun 2022 15:45
Report Released on (RRT) : 25 Jun 2022 18:08
Sample Type : SERUM
Labcode : 2506084812/BAN03
Barcode : Z3227700

Dr Syeda Sumaiya MD(Path)

Dr Ajeet Prajapati MD(Path)



Bangalore Diagnostics & Multi-Speciality Centre

PROCESSED AT :
Thyrocare,

SCA-711, 3rd Floor,

HRBR Quality

Hennur, Bengaluru - 560043

Quality Assurance : EQAP from AIIMS & CMC- Vellore

Quality. Trust. Since 1982.

198, 12th Main, 3rd Block, (Above Namma MTR, Next to SBI), Rajajinagar, Bangalore- 560 010.

Ph. : 080-23505407, 9448079978 e-mail : bangalore.d.s@gmail.com

NAME : RAMPRASAD (57Y/M)
REF. BY : B O D LAB
TEST ASKED : PSA,T3-T4-TSH

SAMPLE COLLECTED AT :
BANGALORE DIAGNOSTIC CENTER

TEST NAME	TECHNOLOGY	VALUE	UNITS	REFERENCE RANGE
TOTAL TRIIODOTHYRONINE (T3)	C.L.I.A	154	ng/dl	60-200
TOTAL THYROXINE (T4)	C.L.I.A	8.36	µg/dl	4.5-12
THYROID STIMULATING HORMONE (TSH)	C.L.I.A	2.52	µIU/ml	0.3-5.5

Comments : SUGGESTING THYRONORMALCY

Please correlate with clinical conditions.

Method :

T3 - Competitive Chemi Luminescent Immuno Assay

T4 - Competitive Chemi Luminescent Immuno Assay

TSH - SANDWICH CHEMI LUMINESCENT IMMUNO ASSAY

-- End of report --

Sample Collected on (SCT) : 25 Jun 2022 12:00

Sample Received on (SRT) : 25 Jun 2022 15:45

Report Released on (RRT) : 25 Jun 2022 18:08

Sample Type : SERUM

Labcode : 2506084812/BAN03

Barcode : Z3227700

Dr Syeda Sumaiya MD(Path)

Dr Ajeet Prajapati MD(Path)

Page : 2 of 2



Abdomen And Pelvic Ultrasound Scan Report

Name : Mr.Ramprasad Pal

Date : 25/06/2022

Ref by : Bank of Baroda

Age / Gender : 57 Years / Male

Liver : Normal in size, shape and echotexture. No focal lesion seen.

No intrahepatic biliary dilatation seen.MPV & CBD is normal.

Gall Bladder: GB is normal. Normal in wall thickness, No abnormal intraluminal echoes.

Pancreas : Normal in size and echotexture. No focal lesions. Pancreatic duct appears normal.

Spleen : Normal in size, shape and echotexture.

Kidneys : Both Kidney's are normal in size, shape and position.

No Calculi / Hydronephrosis seen. Cortico meduallary differentiation is good.

Right Kidney : 100 x 16 mm Left Kidney : 104 x 17 mm

Urinary Bladder : Normal in contour and wall thickness with clear contents.

Pre Void = 146 Post Void = 15 cc

Prostate : Measures **39 x 42 x 43 mm**, Volume = **37 cc** Enlarged in size, Normal shape and echotexture.

IMPRESSION:

- **Prostate Hypertrophy Grade I.**
- **Post Void Residual Urine is insignificant.**

Dr. Mohan Kumar
Consultant Radiologist

**BANGALORE DIAGNOSTICS &
MULTI-SPECIALITY CENTRE**
198, 12th Main, 3rd Block
Rajajinagar, Bangalore-560 010



GE Healthcare
25/06/22 11:16:01 AM

RAMPRASAD PAL 57,
ADM 25622-13B



BANGALORE DIAGNOSTICS &
MULTI-SPECIALITY CENTRE
198, 12th Main, 3rd Block
Rajajinagar, Bangalore-560 010



Bangalore Diagnostics & Multi-Speciality Centre

Quality Assurance : EQAP from AIIMS & CMC- Vellore

Quality, Trust. Since 1982.

198, 12th Main, 3rd Block, (Above Namma MTR, Next to SBI), Rajajinagar, Bangalore- 560 010.

Ph. : 080-23505407, 9448079978 e-mail : bangalore.d.s@gmail.com

Patient Name	MR.RAM PRASAD PAL	Patient Id	X-RAY-129
Age/DOB	57/	Gender	M
Ref.Doctor	BANK OF BARODA	Date	26/06/2022

Thank you for referring the patient for XRay

X-RAY CHEST PA VIEW

OBSERVATION:

The trachea is central.

The mediastinal and cardiac silhouette are normal.

Cardiothoracic ratio is normal.

Cardiophrenic and costophrenic angles are normal.

Both hila are normal.

The lung fields are clear.

Bones of the thoracic cage are normal.

Soft tissues of the chest wall are normal.

IMPRESSION:

- No significant abnormality seen.

Dr. Shankar Poudel
MD Radiodiagnosis
Consultant Radiologist

BANGALORE DIAGNOSTICS &
MULTI-SPECIALITY CENTRE
198, 12th Main, 3rd Block
Rajajinagar, Bangalore-560 010

R

XB129 MRS RAMRANI PAL 57 F 25/06/2022 13:08:51
BANGALORE DIAGNOSTIC SERVICE RAJAJINAGAR BANGALORE 560010

454444455/MR RAMPRASAD PAL 57 Yrs/Male 0 Kg/0 Cms

Date: 25 Jun 2022 02:36:55 PM
 Ref. By :
 Medication :
 Objective :

Protocol : BRUCE
 History :

Stage	Stage Time (Min:Sec)	Phase Time (Min:Sec)	Speed (rpm)	Grade (%)	METS	H.R. (bpm)	B.P. (mmHg)	R.P.P. (x100)	PVC	Comments
Supine					1.0	93	122/82	113	-	
Standing					1.0	94	—/—	0	-	
HV					1.0	97	122/82	118	-	
EXStart					1.0	99	122/82	120	-	
Stage 1	3:00	3:01	1.7	10.0	4.7	138	125/85	172	-	
Stage 2	3:00	6:01	2.5	12.0	7.1	161	127/87	204	-	
Stage 3	3:00	9:01	3.4	14.0	10.2	178	130/90	231	-	
PeakEX	3:00	9:01	3.4	14.0	10.2	178	130/90	231	-	
Recovery	1:00		0.0	0.0	4.3	149	132/92	196	-	
Recovery	3:00		0.0	0.0	1.0	121	128/88	154	-	
Recovery	5:00		0.0	0.0	1.0	116	126/86	146	-	
Recovery					0.0	0	—/—	0	-	

Findings :

Exercise Time : 9:01 minutes
 Max HR attained : 178 bpm (99% of Max Predictable HR 163)
 Max BP : 132/92(mmHg)
 Workload attained : 10.2 (Good Effort Tolerance)
 Significant ST segment changes noted during exercise or recovery
 Angina/Arrhythmia/S3/turmoil
 Final Impression : Test is negative for inducible ischaemia

Advice/Comments:

Dr. Ashok
Dr. ASHOK
 MD (Internal Medicine)
 Reg No 13444

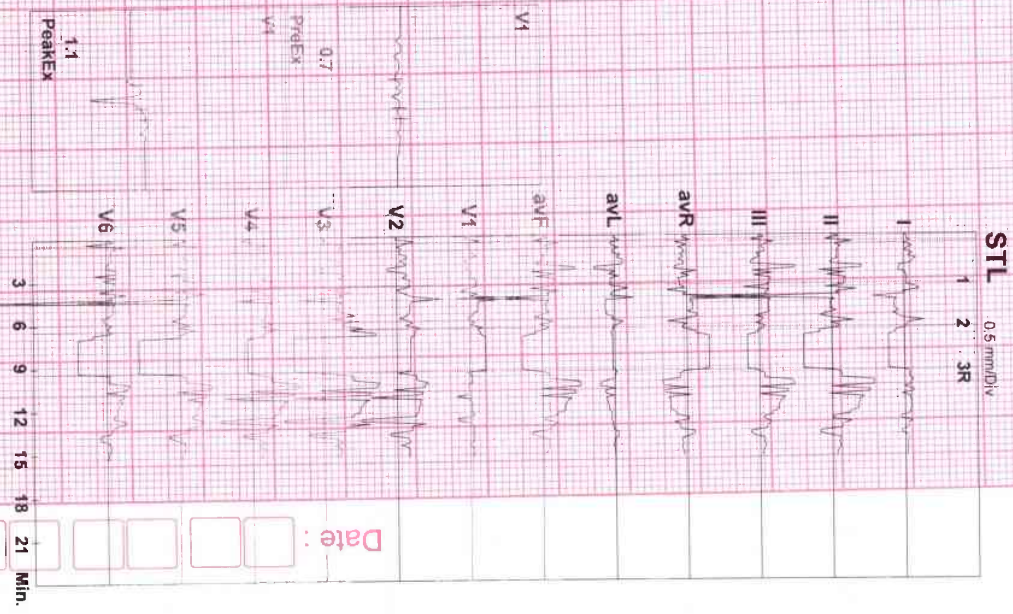

Date:

21 Min.

BANGALORE DIAGNOSTICS & MULTI-SPECIALITY CENTRE
 # 198, 12th Main, 3rd Block
 Rajajinagar, Bangalore-560 010



12 Lead + Comparison

4544444455/MR RAMPRASAD PAL

57 Yrs/Male

0 Kg/0 Cms

Date: 25-Jun-2022 02:36:55 PM

HR: 93 bpm
 METS: 1.0
 BP: 122/82

MpHR: 57% of 163
 Speed: 1.1 mph
 Grade: 0.0%

Raw ECG
 BRUCE
 (1.0-100)Hz

Ex Time 00:18
 BLC: On
 Notch: On

Supine
 10.0 mm/mV
 25 mm/Sec.

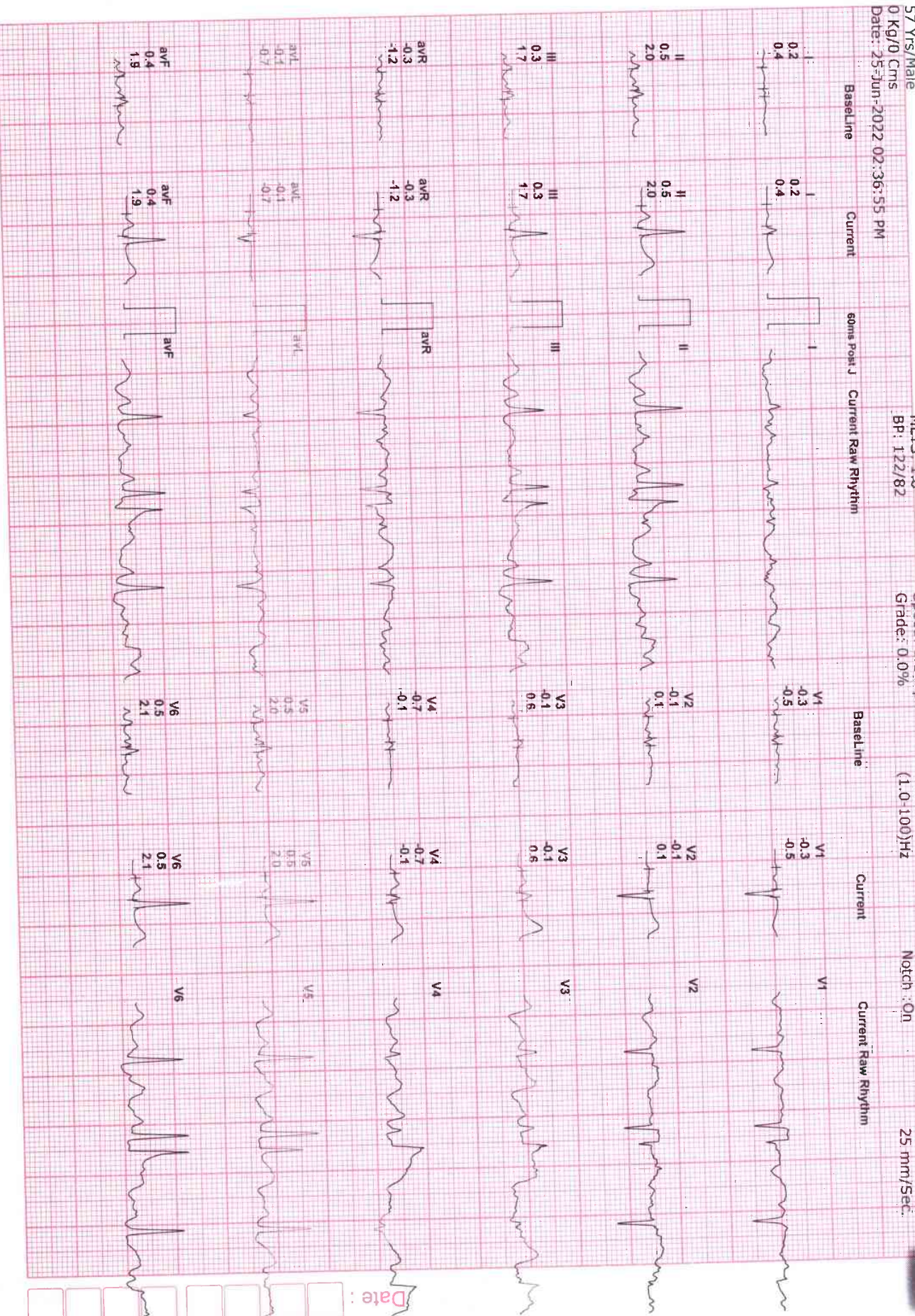

Date:

12 Lead + Comparison

4544444455/MR RAMPASAD PAL

57 Yrs/Male

0 Kg/0 Cms

Date: 25-Jun 2022 02:36:55 PM

HR: 94 bpm
 METS: 1.0
 BP: ---/---

MPHR: 57% of 163
 Speed: 1.1 mph
 Grade: 0.0%

Raw ECG
 BRUCE
 (1.0-100)Hz

Ex Time 00:19
 BLC: On
 Notch : On

Standing
 10.0 mm/mV
 25 mm/Sec.



12 Lead + Comparison

454444455/MR RAMPRASAD PAL

57 Yrs/Male
0 Kg/0 Cms

Date: 25 Jun-2022 02:36:55 PM

HR: 97 bpm
METS: 1.0
BP: 122/82

MPHR: 59% of 163
Speed: 1.1 mph
Grade: 0.0%

Raw ECG
BRUCE
(1.0-100)Hz

Ex Time 00:21
BLC: On
Notch: On

HV
10.0 mm/mV
25 mm/Sec

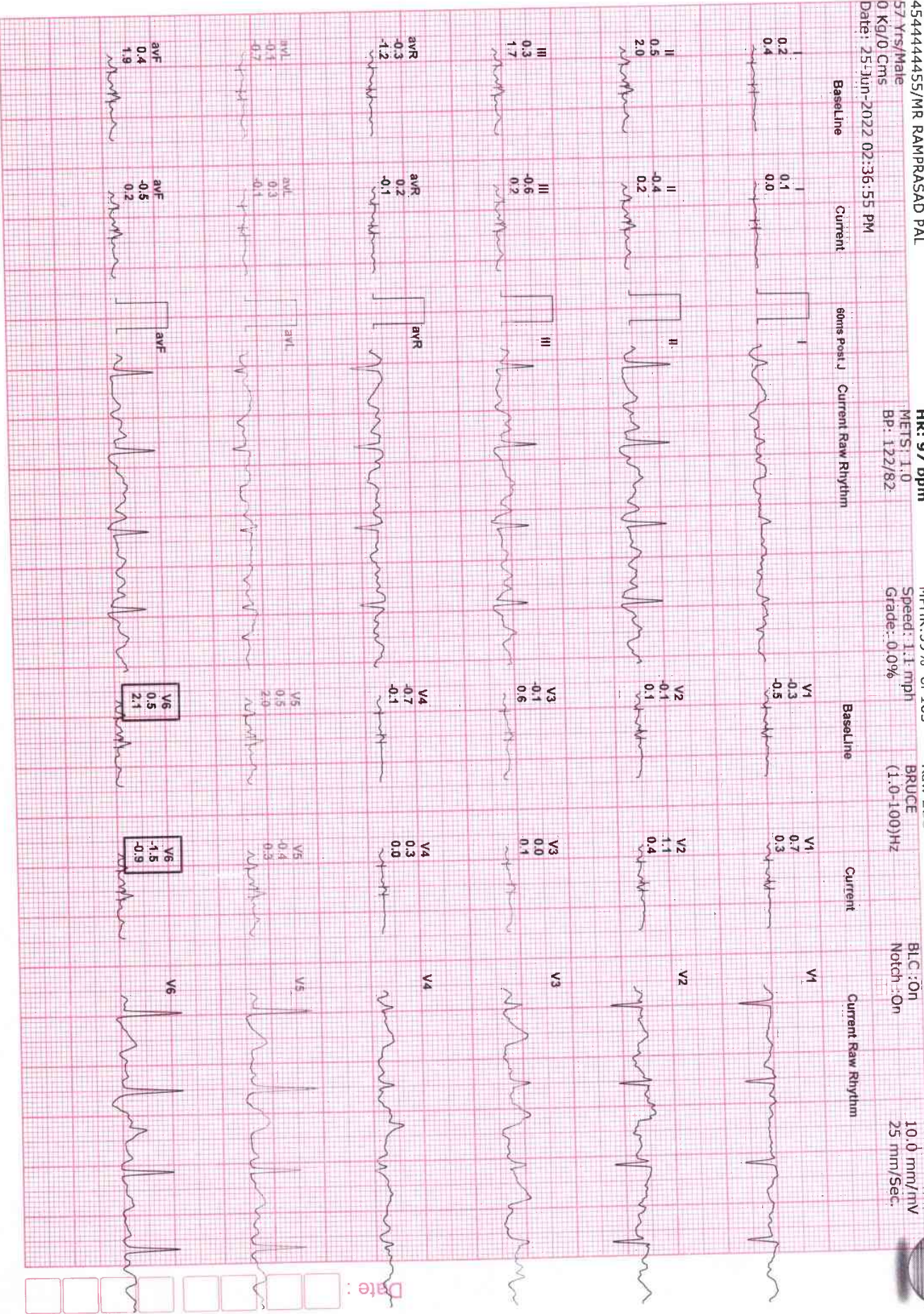

12 Lead + Comparison

4544444455/MR RAMPRASAD PAL

57 Yrs/Male
0 Kg/0 Cms

Date: 25-Jun-2022 02:36:55 PM

HR: 138 bpm

METS: 4.7
BP: 125/85

MPHR: 84% of 163
Speed: 1.7 mph
Grade: 10.0%

Raw ECG
BRUCE
(1.0-100)Hz

Ex Time 03:00
BLC: On
Notch: On

BRUCE: Stage
10.0 mm/mV
25 mm/Sec.

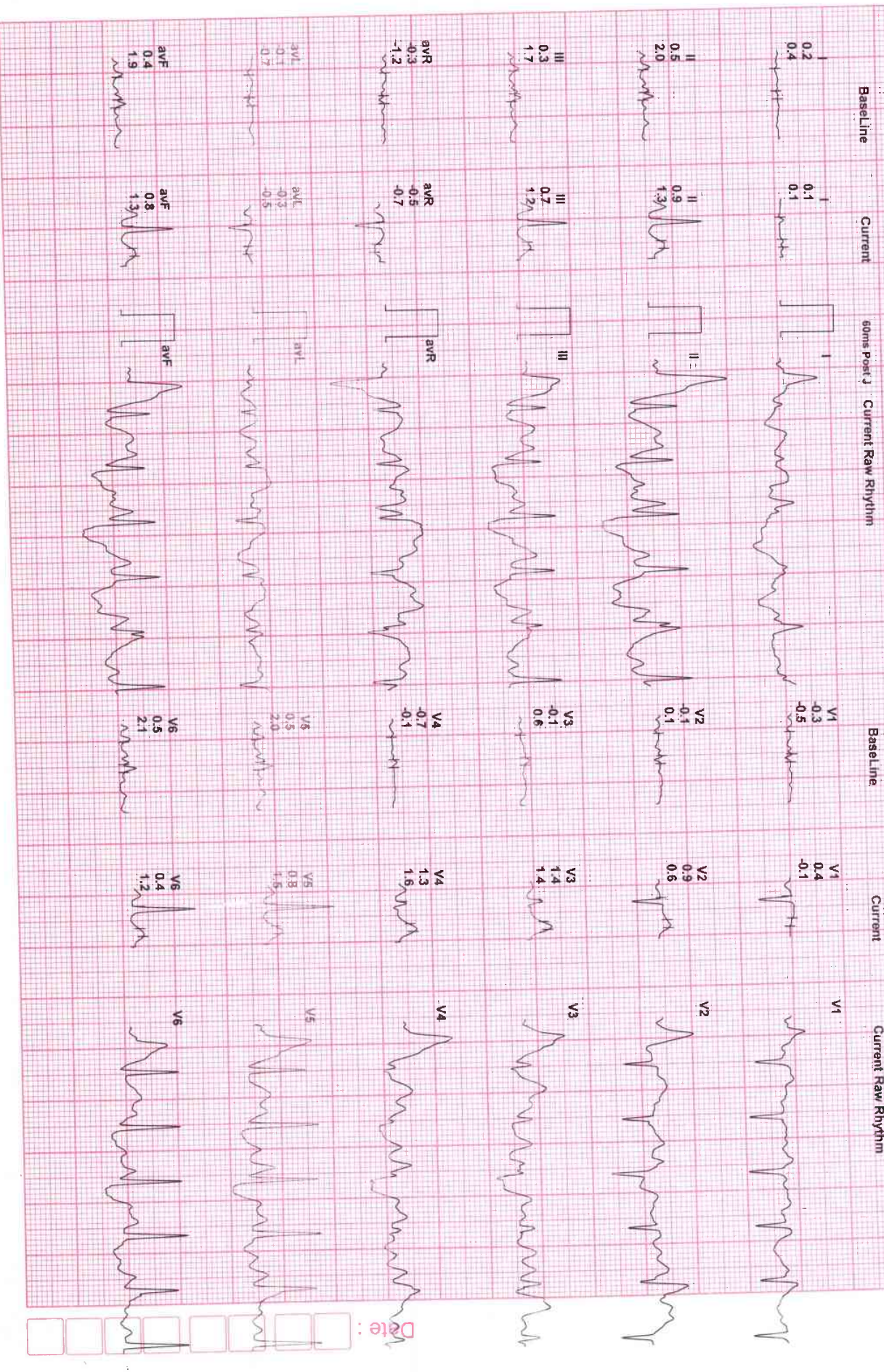

454444455/MR RAMPRASAD PAL
 57 Yrs/Male
 0 Kg/0 Cms
 Date: 25-Jun-2022 02:36:55 PM

HR: 161 bpm
 METS: 7.1
 BP: 127/87

MpHR: 98% of 163
 Speed: 2.5 mph
 Grade: 12.0%

Raw ECG
 BRUCE
 (1.0-100)Hz

Ex Time 06:00
 BLC: On
 Notch: On

BRUCE: Stage 1 (100)
 10.0 mm/mV
 25 mm/Sec



454444455/MR RAMPASAD PAL

57 Yrs/Male

0 Kg/0 Cms

Date: 25-Jun-2022 02:36:55 PM

HR: 178 bpm

METS: 10.2

BP: 130/90

MPHR: 109% of 163
Speed: 3.4 mmph
Grade: 14.0%

Raw ECG
BRUCE
(1.0-100)Hz

Ex Time 09:00
BLC: On
Notch: On

BRUCE: Stage 1
10.0 mm/mv
25 mm/Sec

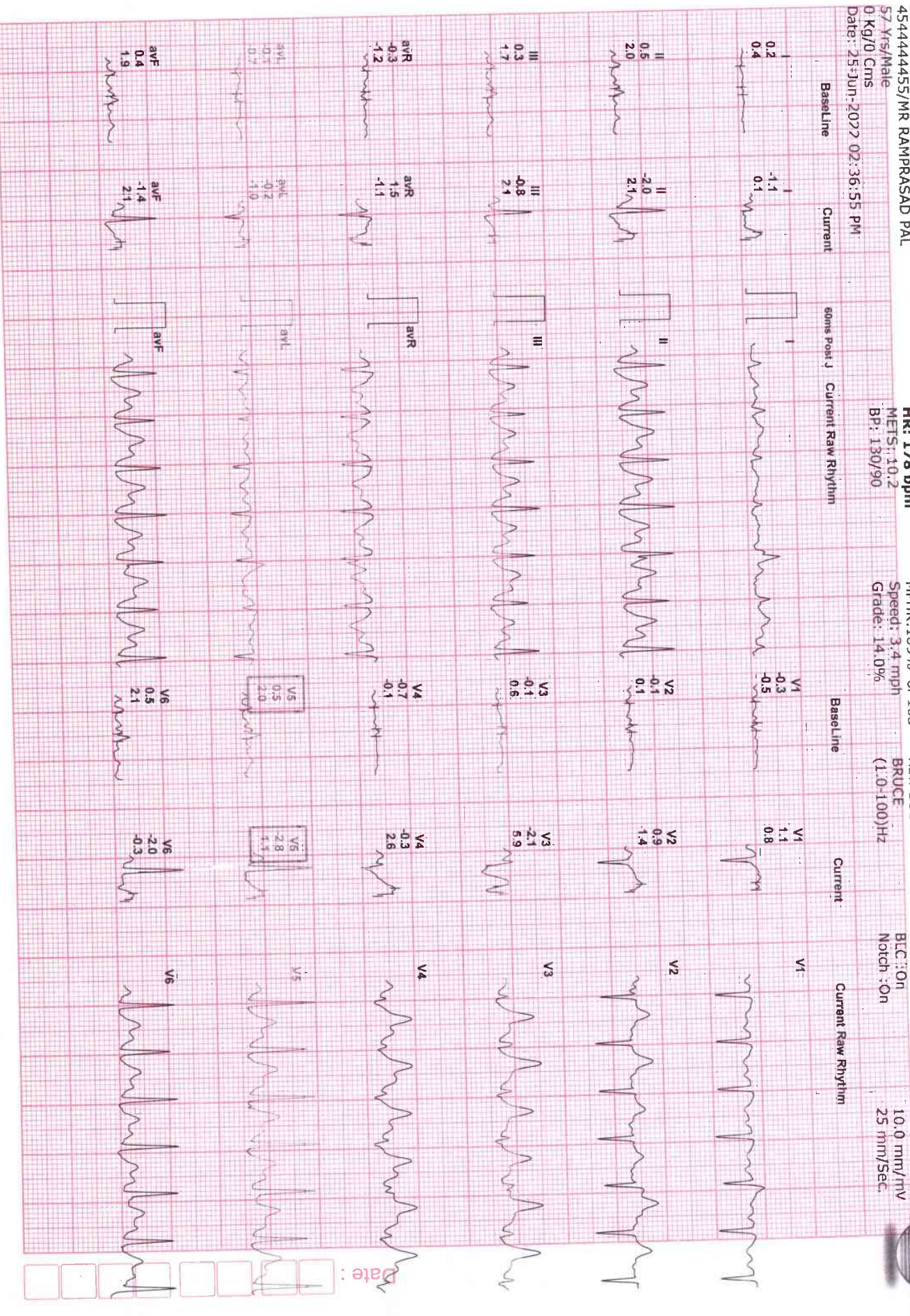

12 Lead + Comparison

454444455/MR RAMPRASAD PAL

57 Yrs/Male

0 Kg/0 Cms

Date: 25-Jun-2022 02:36:55 PM

HR: 178 bpm

METS: 10.2

BP: 130/90

MPHR: 109% of 163

Speed: 3.4 mph

Grade: 14.0%

Raw ECG

BRUCE (1.0-100)Hz

Ex Time 09:00

BLC: On

Notch: On

BRUCE:Pea

10.0 mm/mV

25 mm/Sec.

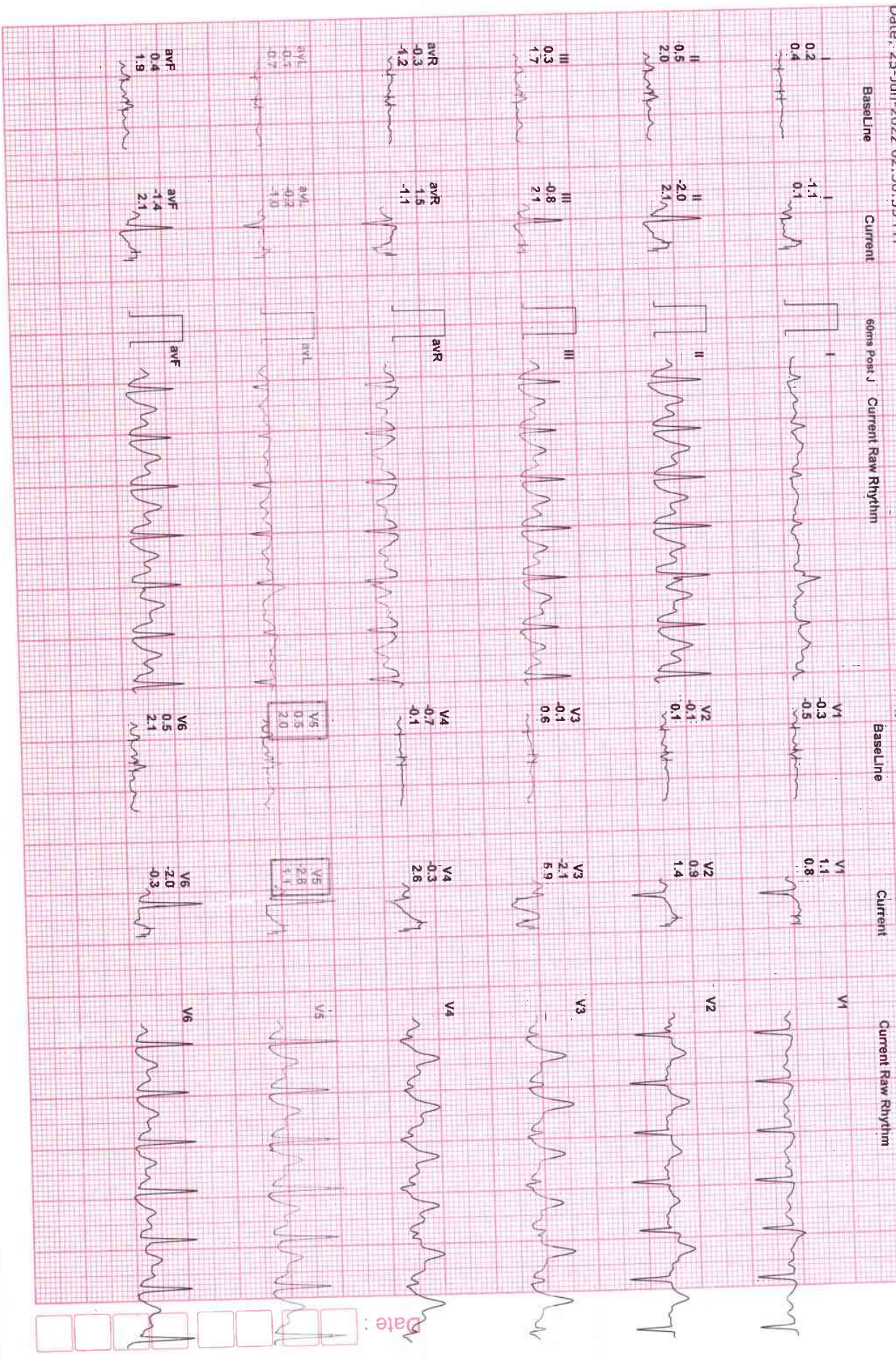

454444455/MR RAMPRASAD PAL
 57 Yrs/Male
 0 Kg/0 Cms
 Date: 25-Jun-2022 02:36:55 PM

HR: 149 bpm
 METS: 4.3
 BP: 132/92

MPHR: 91% of 163
 Speed: 0.0 mph
 Grade: 0.0%

Raw ECG
 BRUCE
 (1.0-100)Hz

Ex Time 09:01
 BLC: On
 Notch: On

Recovery (15)
 10.0 mm/mV
 25 mm/Sec

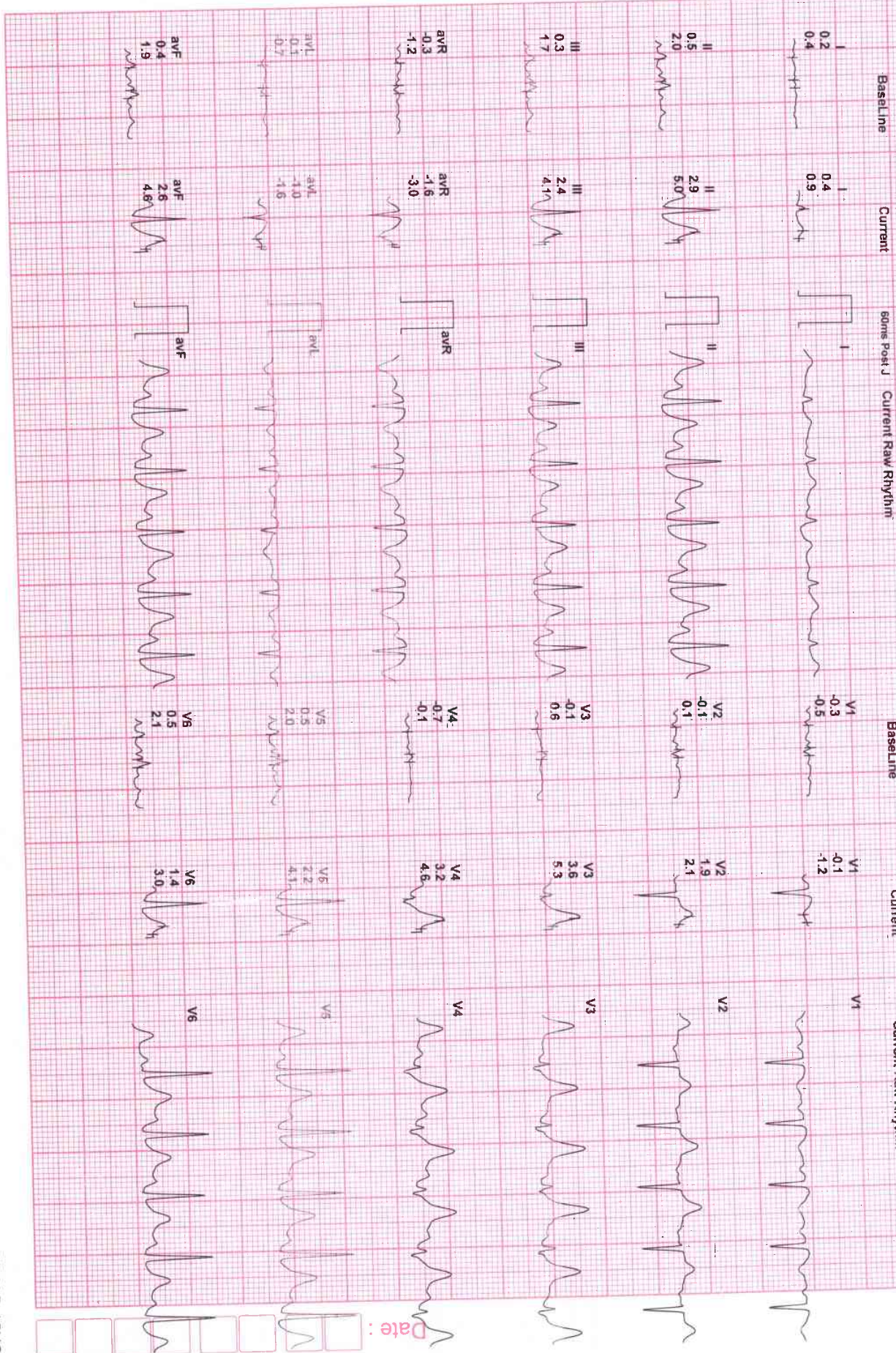

12 Lead + Comparison

454444455/MR RAMPASAD PAL

57 Yrs/Male
0 Kg/0 Cms

Date: 25-Jun-2022 02:36:55 PM

HR: 121 bpm

METS: 1.0
BP: 128/88

MPHR: 74% of 163
Speed: 0.0 mph
Grade: 0.0%

Raw ECG
BRUCE
(1.0-100)Hz

Ex Time 09:01
BLC : On
Notch : On

Recovery(3)
10.0 mm/mv
25 mm/Sec



12 Lead + Comparison

4544444455/MR RAMPRASAD PAL

57 Yrs/Male

0 Kg/0 Cms

Date: 25-Jun-2022 02:36:55 PM

HR: 116 bpm

METS: 1.0

BP: 126/86

MPHR: 71% of 163

Speed: 0.0 mpm

Grade: 0.09%

Raw ECG

BRUCE (1.0-100)Hz

Ex Time 09:01

BLC: On

Notch: On

Recovery(5)

10.0 mm/mV

25 mm/Sec





Bangalore Diagnostics & Multi-Speciality Centre

Quality Assurance : EQAP from AIIMS & CMC- Vellore

Quality. Trust. Since 1982.

198, 12th Main, 3rd Block, (Above Namma MTR, Next to SBI), Rajajinagar, Bangalore- 560 010.
Ph. : 080-23505407, 9448079978 e-mail : bangalore.d.s@gmail.com

ELECTROCARDIOGRAM

NAME/AGE : Mr. Sampasad Pal

Lab No.: Bank of Bascoles DATE: 25/06/22

ECG FINDINGS

Standardization	<u>Cal</u>	Rate	<u>74</u>
Rhythm	<u>sin</u>	Axis	<u>N</u>
P Wave	<u>N</u>	PR Interval	<u>0.12</u>
Q Wave	<u>N</u>	QRS Voltage	<u>SV (T) Va 1.6</u>
QRS Duration	<u>0.08</u>	ST Segment	<u>IT Electro</u>
QT interval	<u>0.38</u>		
U Wave		T Wave	<u>N</u>
Recommendations			
<u>Normal</u>			

**BANGALORE DIAGNOSTICS &
MULTI-SPECIALITY CENTRE**
198, 12th Main, 3rd Block
Rajajinagar, Bangalore-560 010

Dr. _____

Dr. ASHOK
MD (Internal Medicine)
Reg No 13444

uv/mV 0.15~35Hz

2022-06-25 17:30:29

avR

V1

I

avL

V2

II

avF

V3

III

V2.47

V4

25mm/s

V5

V6

C-3919
 ID : 2206251730
 Name : **Raman Prasad Pal**
 Age : 57 yr
 Sex : Male
 BP :
 Height :
 Weight :
 HR : 74 bpm
 P Dur : 98 ms
 PR int : 150 ms
 QRS Dur : 88 ms
 QT/QTc int : 339/378 ms
 P/QRS/T axis : 71/-2/12 °
 RV5/SV1 amp : 1.609/0.372 mV
 RV6/SV2 amp : 1.981 mV
 RV6/SV2 amp : 1.181/0.343 mV

Minnesota Code:
 8-9-1
 9-4-1(V3)

Diagnosis Information:
 821: Sinus Arrhythmia
 ****Normal ECG****

Report Confirmed by:

DR. PHILIP
 MD (Internal Medicine)
 301 West 10th Street
 Minneapolis, MN 55401