

7499913052

Name: Mrs - Sulbha Gurudeo Gondane Date: 07/11/23

Age: 36 Sex: M(F) Weight: 66.2 kg Height: 146.9 inc BMI: 30.7

BP: 139/94 mmHg Pulse: 80/min bpm RBS: _____ mg/dl
151/99 SpO2 - 98% LMP - 16/10/23

36/F

- Obesity
- Hc Syrr. HT (no HT)
- H/O PII +
- Mod severe anemia (MCHC)
- Prediabetes
- LDL - 109
- S. TSH - 12.3
- 2D - Mild LVH

- 1. T. Telsar 40 1 \rightarrow ABF
- 2. T. Crofer XT 1 \rightarrow (after meals) 90
- 3. T. Thyrox 50ug 1 \rightarrow BBF

O/E

JVP⁰

Cr

U_n

PIA

N

- Diet

- Exercise

- weight loss

- Review 3mths \bar{c}

FBS

PMBS

HbA1c

S. TSH

CBC

- BP monitoring





CLINICAL DIAGNOSTIC LABORATORY
DEPARTMENT OF PATHOLOGY

Patient Name : Mrs. SULBHA GURUDEO GONDANE	Age / Gender : 36 Y(s)/Female
Bill No/ UMR No : BIL2324053533/UMR2324026977	Referred By : Dr. Vimmi Goel MBBS,MD
Received Dt : 07-Nov-23 09:34 am	Report Date : 07-Nov-23 11:55 am

HAEMOGRAM

<u>Parameter</u>	<u>Specimen</u>	<u>Results</u>	<u>Biological Reference</u>	<u>Method</u>
Haemoglobin	Blood	8.1	12.0 - 15.0 gm%	Photometric
Haematocrit(PCV)		27.4	36.0 - 46.0 %	Calculated
RBC Count		4.39	3.8 - 4.8 Millions/cumm	Photometric
Mean Cell Volume (MCV)		62	83 - 101 fl	Calculated
Mean Cell Haemoglobin (MCH)		18.5	27 - 32 pg	Calculated
Mean Cell Haemoglobin Concentration (MCHC)		29.6	31.5 - 35.0 g/l	Calculated
RDW		19.6	11.5 - 14.0 %	Calculated
Platelet count		377	150 - 450 10 ³ /cumm	Impedance
WBC Count		9000	4000 - 11000 cells/cumm	Impedance
<u>DIFFERENTIAL COUNT</u>				
Neutrophils		55.0	50 - 70 %	Flow Cytometry/Light microscopy
Lymphocytes		36.7	20 - 40 %	Flow Cytometry/Light microscopy
Eosinophils		3.5	1 - 6 %	Flow Cytometry/Light microscopy
Monocytes		4.8	2 - 10 %	Flow Cytometry/Light microscopy
Basophils		0.0	0 - 1 %	Flow Cytometry/Light microscopy
Absolute Neutrophil Count		4950	2000 - 7000 /cumm	Calculated



**CLINICAL DIAGNOSTIC LABORATORY
DEPARTMENT OF PATHOLOGY**

Patient Name : Mrs. SULBHA GURUDEO GONDANE	Age / Gender : 36 Y(s)/Female
Bill No/ UMR No : BIL2324053533/UMR2324026977	Referred By : Dr. Vimmi Goel MBBS,MD
Received Dt : 07-Nov-23 09:34 am	Report Date : 07-Nov-23 11:55 am

<u>Parameter</u>	<u>Specimen</u>	<u>Results</u>	<u>Biological Reference</u>	<u>Method</u>
Absolute Lymphocyte Count		3303	1000 - 4800 /cumm	Calculated
Absolute Eosinophil Count		315	20 - 500 /cumm	Calculated
Absolute Monocyte Count		432	200 - 1000 /cumm	Calculated
Absolute Basophil Count		0	0 - 100 /cumm	Calculated
<u>PERIPHERAL SMEAR</u>				
RBC		Microcytosis ++(11%-20%), Hypochromia ++(11%-20%), Anisocytosis ++(11%-20%), Tar get cells are seen. As Above		Light microscopy
WBC		Adequate		
Platelets				
ESR		25	0 - 20 mm/hr	Automated Westergren's Method
*** End Of Report ***				

Suggested Clinical Correlation * If necessary, Please discuss

Verified By : : 11100499

Test results related only to the item tested.

No part of the report can be reproduced without written permission of the laboratory.

Jaiswal

**Dr. PURVA JAISWAL, MBBS,MD,DNB
CONSULTANT PATHOLOGIST**



CLINICAL DIAGNOSTIC LABORATORY

DEPARTMENT OF BIOCHEMISTRY

Patient Name : Mrs. SULBHA GURUDEO GONDANE	Age /Gender : 36 Y(s)/Female
Bill No/ UMR No : BIL2324053533/UMR2324026977	Referred By : Dr. Vimmi Goel MBBS,MD
Received Dt : 07-Nov-23 09:32 am	Report Date : 07-Nov-23 11:12 am

<u>Parameter</u>	<u>Specimen</u>	<u>Results</u>	<u>Biological Reference</u>	<u>Method</u>
Fasting Plasma Glucose	Plasma	110	< 100 mg/dl	GOD/POD,Colorimetric
Post Prandial Plasma Glucose		142	< 140 mg/dl	GOD/POD, Colorimetric
GLYCOSYLATED HAEMOGLOBIN (HBA1C)				
HbA1c		6.7	Non-Diabetic : <= 5.6 % Pre-Diabetic : 5.7 - 6.4 % Diabetic : >= 6.5 %	HPLC

*** End Of Report ***

Suggested Clinical Correlation * If necessary, Please discuss

Verified By : : 11100499

Test results related only to the item tested.

No part of the report can be reproduced without written permission of the laboratory.

Dr. PURVA JAISWAL, MBBS,MD,DNB
 SPANV Medisearch Lifesciences Private Limited
 CONSULTANT PATHOLOGIST
 44, Panwara Bhawan, Kingsway, Nagpur - 440 001, Maharashtra, India.
 Phone: +91 0712 6789100
 CIN: U74999MH2018PTC302515



CLINICAL DIAGNOSTIC LABORATORY
DEPARTMENT OF BIOCHEMISTRY

Patient Name : Mrs. SULBHA GURUDEO GONDANE	Age / Gender : 36 Y(s)/Female
Bill No/ UMR No : BIL2324053533/UMR2324026977	Referred By : Dr. Vimmi Goel MBBS,MD
Received Dt : 07-Nov-23 09:34 am	Report Date : 07-Nov-23 11:12 am

LIPID PROFILE

<u>Parameter</u>	<u>Specimen</u>	<u>Results</u>	<u>Method</u>
Total Cholesterol	Serum	153	< 200 mg/dl
Triglycerides		99	< 150 mg/dl
HDL Cholesterol Direct		35	> 50 mg/dl
LDL Cholesterol Direct		109.45	< 100 mg/dl
VLDL Cholesterol		20	< 30 mg/dl
Tot Chol/HDL Ratio		4	3 - 5

<u>Intiate therapeutic</u>	<u>Consider Drug therapy</u>	<u>LDC-C</u>
CHD OR CHD risk equivalent	>100	>130, optional at 100-129
Multiple major risk factors conferring 10 yrs CHD risk >20%		<100
Two or more additional major risk factors, 10 yrs CHD risk <20%	>130	10 yrs risk 10-20 % >130
No additional major risk or one additional major risk factor	>160	10 yrs risk <10% >160
		>190, optional at 160-189
		<160

*** End Of Report ***

Suggested Clinical Correlation * If necessary, Please discuss

Verified By : : 11100026

Test results related only to the item tested.

No part of the report can be reproduced without written permission of the laboratory.

Jaiswal

Dr. PURVA JAISWAL, MBBS,MD,DNB

CONSULTANT PATHOLOGIST



CLINICAL DIAGNOSTIC LABORATORY

DEPARTMENT OF BIOCHEMISTRY

Patient Name : Mrs. SULBHA GURUDEO GONDANE	Age /Gender : 36 Y(s)/Female
Bill No/ UMR No : BIL2324053533/UMR2324026977	Referred By : Dr. Vimmi Goel MBBS,MD
Received Dt : 07-Nov-23 09:34 am	Report Date : 07-Nov-23 11:12 am

<u>Parameter</u>	<u>Specimen</u>	<u>Result Values</u>	<u>Biological Reference</u>	<u>Method</u>
RFT				
Blood Urea	Serum	21	15.0 - 36.0 mg/dl	Urease with indicator dye
Creatinine		0.59	0.52 - 1.04 mg/dl	Enzymatic (creatinine amidohydrolase)
GFR		119.7		Calculation by CKD-EPI 2021
Sodium		140	136 - 145 mmol/L	Direct ion selective electrode
Potassium		4.48	3.5 - 5.1 mmol/L	Direct ion selective electrode

THYROID PROFILE

T3	1.83	0.55 - 1.70 ng/ml	Enhanced chemiluminescence
Free T4	0.76	0.80 - 1.70 ng/dl	Enhanced Chemiluminescence
TSH	12.3	0.50 - 4.80 uIU/ml	Enhanced chemiluminescence

*** End Of Report ***

Suggested Clinical Correlation * If necessary, Please discuss

Verified By : : 11100026

Test results related only to the item tested.

No part of the report can be reproduced without written permission of the laboratory.

Jaiswal

Dr. PURVA JAISWAL, MBBS,MD,DNB
 SPANV Medisaarch Lifesciences Private Limited
 44, Parwana Bhawan, Kingsway, Nagpur - 440 001, Maharashtra, India.
CONSULTANT PATHOLOGIST
 Phone: +91 0712 6780100
 CIN: U74999MH2018PTC303510

**CLINICAL DIAGNOSTIC LABORATORY****DEPARTMENT OF BIOCHEMISTRY**

Patient Name : Mrs. SULBHA GURUDEO GONDANE	Age /Gender : 36 Y(s)/Female
Bill No/ UMR No : BIL2324053533/UMR2324026977	Referred By : Dr. Vimmi Goel MBBS,MD
Received Dt : 07-Nov-23 09:34 am	Report Date : 07-Nov-23 11:12 am

LIVER FUNCTION TEST(LFT)

<u>Parameter</u>	<u>Specimen</u>	<u>Results</u>	<u>Biological Reference</u>	<u>Method</u>
Total Bilirubin	Serum	0.52	0.2 - 1.3 mg/dl	Azobilirubin/Dyphylline
Direct Bilirubin		0.19	0.1 - 0.3 mg/dl	Calculated
Indirect Bilirubin		0.33	0.1 - 1.1 mg/dl	Dual wavelength spectrophotometric
Alkaline Phosphatase		76	38 - 126 U/L	pNPP/AMP buffer
SGPT/ALT		18	13 - 45 U/L	Kinetic with pyridoxal 5 phosphate
SGOT/AST		24	13 - 35 U/L	Kinetic with pyridoxal 5 phosphate
Serum Total Protein		6.96	6.3 - 8.2 gm/dl	Biuret (Alkaline cupric sulphate)
Albumin Serum		3.56	3.5 - 5.0 gm/dl	Bromocresol green Dye Binding
Globulin		3.40	2.0 - 4.0 gm/dl	Calculated
A/G Ratio		1.05		

*** End Of Report ***

Suggested Clinical Correlation * If necessary, Please discuss

Verified By : : 11100026

Test results related only to the item tested.

No part of the report can be reproduced without written permission of the laboratory.

**Dr. PURVA JAISWAL, MBBS,MD,DNB
CONSULTANT PATHOLOGIST**



CLINICAL DIAGNOSTIC LABORATORY

DEPARTMENT OF PATHOLOGY

Patient Name : Mrs. SULBHA GURUDEO GONDANE	Age /Gender : 36 Y(s)/Female
Bill No/ UMR No : BIL2324053533/UMR2324026977	Referred By : Dr. Vimmi Goel MBBS,MD
Received Dt : 07-Nov-23 10:01 am	Report Date : 07-Nov-23 12:08 pm

<u>Parameter</u>	<u>Specimen</u>	<u>Results</u>	<u>Method</u>
URINE MICROSCOPY			
<u>PHYSICAL EXAMINATION</u>			
Volume	Urine	30 ml	
Colour.		Yellow	
Appearance		Clear	
<u>CHEMICAL EXAMINATION</u>			
Reaction (pH)	Urine	5 4.6 - 8.0	Indicators
Specific gravity		1.015 1.005 - 1.025	ion concentration
Urine Protein		2+ (Approx 75mg/dl)	protein error of pH indicator
Sugar		Negative	GOD/POD
Bilirubin		Negative	Diazonium
Ketone Bodies		Negative	Legal's est Principle
Nitrate		Negative	
Urobilinogen		Normal	Ehrlich's Reaction
<u>MICROSCOPIC EXAMINATION</u>			
Epithelial Cells	Urine	0-1 0 - 4 /hpf	Manual
R.B.C.		Absent 0 - 4 /hpf	
Pus Cells		0-1 0 - 4 /hpf	Manual
Casts		Absent	
Crystals		Absent	
<u>USF(URINE SUGAR FASTING)</u>			
Urine Glucose	Urine	Negative	GOD/POD

*** End Of Report ***

Suggested Clinical Correlation * If necessary, Please discuss

Verified By : : 11100354

Test results related only to the item tested.

No part of the report can be reproduced without written permission of the laboratory.

Dr. PURVA JAISWAL, MBBS,MD,DNB
 SPANV Medisearch Lifesciences Private Limited
CONSULTANT PATHOLOGIST
 44, Parwana Bhawan, Kingsway, Nagpur - 440 001, Maharashtra, India.
 Phone: +91 0712 6789100
 CIN: U74999MH2018PTC303510



CLINICAL DIAGNOSTIC LABORATORY
DEPARTMENT OF IMMUNO HAEMATOLOGY

Patient Name : Mrs. SULBHA GURUDEO GONDANE	Age /Gender : 36 Y(s)/Female
Bill No/ UMR No : BIL2324053533/UMR2324026977	Referred By : Dr. Vimmi Goel MBBS,MD
Received Dt : 07-Nov-23 09:34 am	Report Date : 07-Nov-23 12:48 pm

BLOOD GROUPING AND RH

<u>Parameter</u>	<u>Specimen</u>	<u>Results</u>	
BLOOD GROUP.	EDTA Whole Blood & Plasma/ Serum	" O "	Gel Card Method
Rh (D) Typing.		" Positive "(+Ve)	
		*** End Of Report ***	

Suggested Clinical Correlation * If neccessary, Please discuss

Verified By : : 11100499

Test results related only to the item tested.

No part of the report can be reproduced without written permission of the laboratory.

Dr. PURVA JAISWAL, MBBS,MD,DNB
CONSULTANT PATHOLOGIST

DEPARTMENT OF RADIOLOGY & IMAGING SCIENCE

NAME	SULBHA GURUDEO GONDANE	STUDY DATE	07-11-2023 10:48:06
AGE/ SEX	36Y 11M 20D / F	HOSPITAL NO.	UMR2324026977
ACCESSION NO.	BIL2324053533-10	MODALITY	DX
REPORTED ON	07-11-2023 11:50	REFERRED BY	Dr. Vimmi Goel

X-RAY CHEST PA VIEW

Both the lung fields are clear.

Mild cardiomegaly seen.

Both hilar shadows appear normal.

Diaphragm domes and CP angles are clear.

Bony cage is normal.

IMPRESSION:

Mild cardiomegaly.

No pleuro-parenchymal abnormality seen.



DR R.R KHANDELWAL

SENIOR CONSULTANT

MD, RADIODIAGNOSIS [MMC-55870]

N.B : This is only a professional opinion and not the final diagnosis. Radiological investigations are subject to variations due to technical limitations. Hence, correlation with clinical findings and other investigations should be carried out to know true nature of illness.

SPANV Medisearch Lifesciences Private Limited

44, Parwana Bhawan, Kingsway, Nagpur - 440 001, Maharashtra, India.

Phone: +91 0712 6789100

CIN: U74999MH2018PTC303510

PATIENT NAME:	MRS. SULBHA GONDANE	AGE /SEX:	36 YRS/F
REG NO	2324026977	BILL NO	2324053533
REFERRED BY	DR. VIMMI GOEL	DATE	07/11/2023

USG WHOLE ABDOMEN

LIVER is mildly enlarged in size and shows normal echotexture.
No evidence of any focal lesion seen. Intrahepatic biliary radicals are not dilated.
PORTAL VEIN and CBD are normal in course and caliber.

GALL BLADDER is physiologically distended. No sludge or calculus seen.
Wall thickness is within normal limits.

PANCREAS is normal in shape, size and echotexture.

SPLEEN is normal in shape, size and echotexture. No focal lesion seen.

Both KIDNEYS are normal in shape, size and echotexture.
No evidence of calculus or hydronephrosis seen.
URETERS are not dilated.

BLADDER is partially distended. No calculus or mass lesion seen.

Uterus is slightly bulky and retroverted.
No focal or mass lesion seen.
Endometrial echo-complex appear normal.
Small cystic lesion noted in left ovary 3.0 x 2.6 cm
Right ovary is normal.

There is no free fluid or abdominal lymphadenopathy seen.

IMPRESSION -

Mild hepatomegaly.

Small cystic lesion in left ovary ?? physiological.

Suggest clinical correlation / further evaluation.



DR. R.R. KHANDELWAL
SENIOR CONSULTANT
MD RADIO DIAGNOSIS [MMC-55870]

2D ECHOCARDIOGRAPHY AND COLOR DOPPLER REPORT

Patient Name : Mrs. Sulbha Gurudeo Gondane
 Age : 36 years / Female
 UMR : UMR2324026977
 Date : 07/11/2023
 Done by : Dr. Vimmi Goel
 ECG : NSR, Minor ST-T changes
 Blood pressure: 139/94 mm Hg (Right arm, Supine position)
 BSA : 1.64 m²

Impression:

Normal chambers dimensions
Mild left ventricular hypertrophy
No RWMA of LV at rest
Good LV systolic function, LVEF 65%
Normal LV diastolic function
E/A is 1.0
E/E' is 12.9 (Borderline filling pressure)
Valves are normal
No pulmonary hypertension
IVC is mildly congested (18 mm), reduced respiratory collapse
No clots or pericardial effusion

Comments:

Sector echocardiography was performed in various conventional views (PLAX, SSAX, AP4 CH and 5 CH views). LV size normal. Mild left ventricular hypertrophy. There is no RWMA of LV seen at rest. Good LV systolic function. LVEF 65%. Normal LV diastolic function. E Velocity is 125 cm/s, A Velocity is 117 cm/s. E/A is 1.0. Valves are normal. No Pulmonary Hypertension. IVC is mildly congested (18 mm), reduced respiratory collapse. Pericardium is normal. No clots or pericardial effusion seen. E' at medial mitral annulus is 10.4 cm/sec & at lateral mitral annulus is 9.4 cm/sec. E/E' is 12.9 (Borderline filling pressure).

M Mode echocardiography and dimension:

	Normal range (mm)		Observed (mm)
	(adults)	(children)	
Left atrium	19-40	7-37	28
Aortic root	20-37	7-28	25
LVIDd	35-55	8-47	35
LVIDs	23-39	6-28	25
IVS (d)	6-11	4-8	12
LVPW (d)	6-11	4-8	12
LVEF %	~ 60%	~60%	65%
Fractional Shortening			35%

P.T.O

Dr. Vimmi Goel
MD, Sr. Consultant
Non-invasive Cardiology

MRS SULBHA GONDANE
Female

07-Nov-23 11:44:50 AM
KIMS-KINGSWAY HOSPITALS

36 Years

PBC DEPT.

Rate 80 . Sinus rhythm.....normal P axis, V-rate 50- 99

PR 133
QRSD 102
QT 375
QTc 433

--AXIS--
P 45
QRS 41
T 35

12 Lead; Standard Placement

- NORMAL ECG -

Unconfirmed Diagnosis

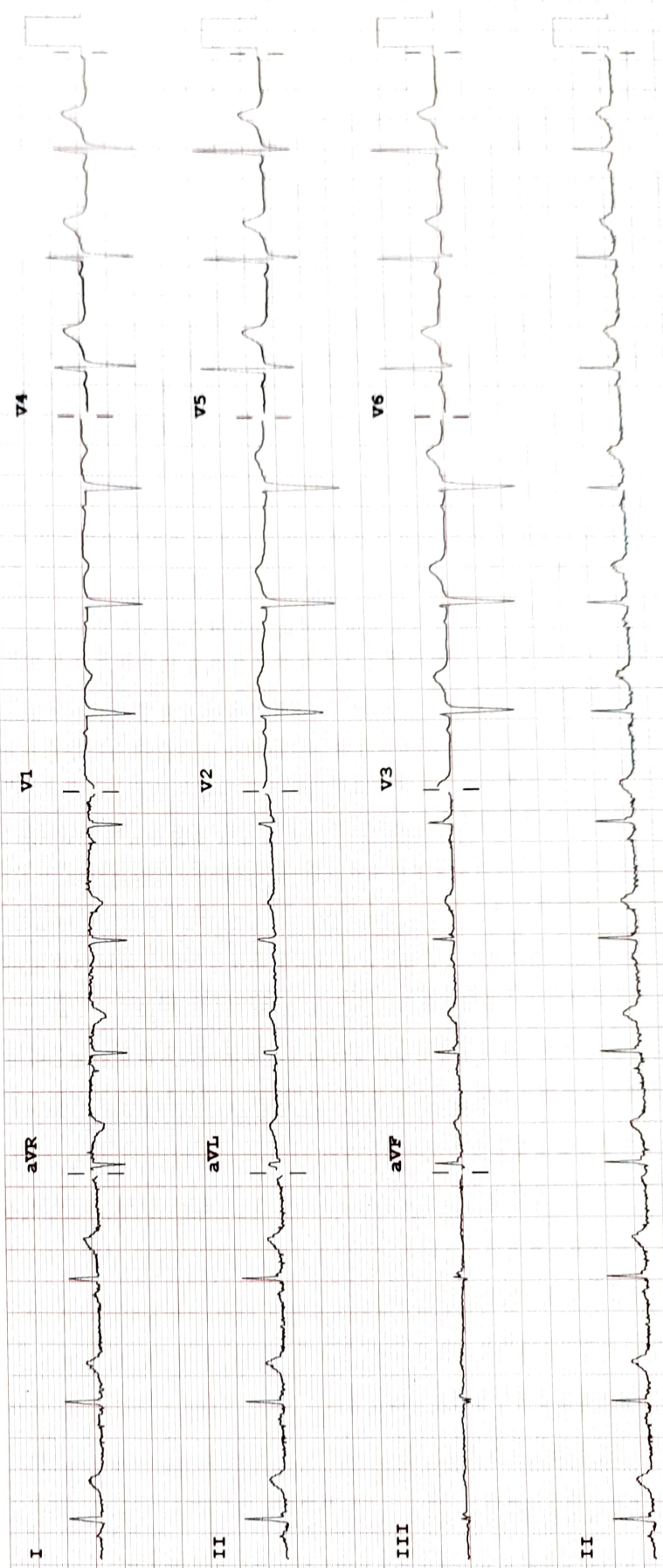

Device:

Speed: 25 mm/sec

Limb: 10 mm/mV

Chest: 10.0 mm/mV

F 50- 0.50-150 Hz W

100B CL

P?