



भारत सरकार
Government of India



रितिका कुमारी
RITIKA KUMARI
जन्म तिथि/DOB: 08.06/1997
लिंग/ GENDER: FEMALE

4523 9306 3897

VID 9112 4933 6563 1358

मेरा अधिकार, मेरी पहचान



ID: 471

RITIKA KUMARI
Female 26Years

18-06-2023 07:16:46 AM

HR : 92 bpm
P : 96 ms
PR : 146 ms
QRS : 71 ms
QT/QTc : 330/410 ms
P/QRS/T : 68/70/37 °
RV5/SV1 : 1.103/0.770 mV

Diagnosis Information:
Sinus Rhythm
Normal ECG

Ref-Phys. :
Report Confirmed by:

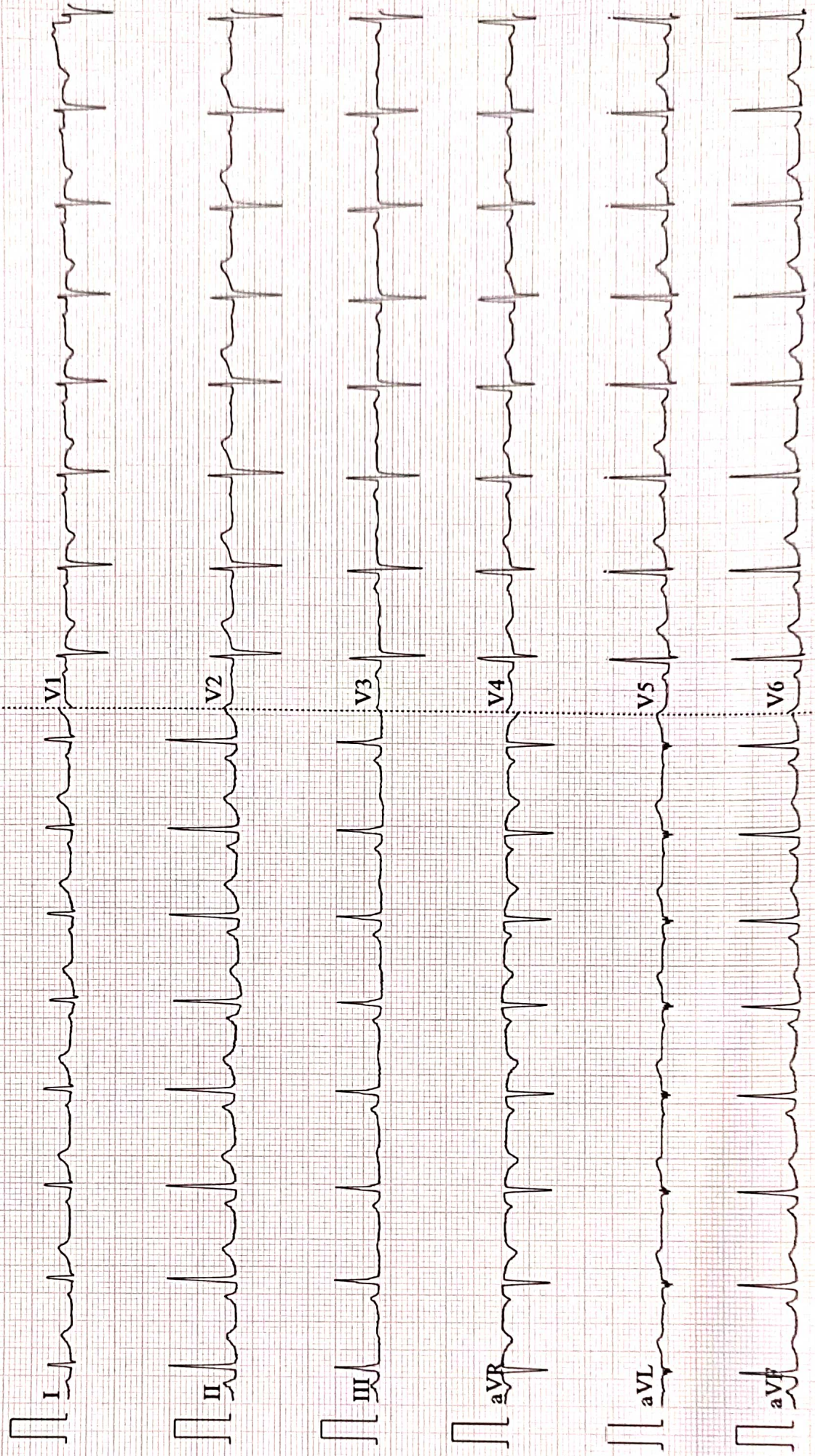

AAROGYAM DIAGNOSTICS
PATNA

Report



(GEM212170906)(R)Kardic by Allengers

2038 / MRS.RITIKA KUMARI / 26 Yrs / F / 152 Cms / 62 Kg Date: 18-Jun-2023 Technician : RESHMA ALI

Stage	Time	Duration	Belt Speed (mph)	Elevation	METs	Rate	% THR Achieved	BP	RPP	PVC	Comments
Supine	00:09	0:01	00.0	00.0	01.0	96	49 %	100/70	096	00	
Standing	00:19	0:01	00.0	00.0	01.0	94	48 %	100/70	094	00	
HV	00:34	0:01	00.0	00.0	01.0	103	53 %	100/70	103	00	
Warm Up	00:45	0:01	01.0	00.0	01.0	097	50 %	100/70	097	00	
ExStart	01:01	0:06	01.7	10.0	01.1	120	62 %	100/70	120	00	
BRUCE/ Stage 1	04:01	3:00	01.7	10.0	04.7	153	79 %	105/75	160	00	
BRUCE/ Stage 2	07:01	3:00	02.5	12.0	07.1	173	89 %	110/80	190	00	
PeakEx	07:21	0:20	03.4	14.0	07.5	182	94 %	110/80	200	00	
Recovery	08:20	1:00	01.1	00.0	01.2	161	83 %	105/75	169	00	
Recovery	09:20	2:00	01.1	00.0	01.0	151	78 %	100/70	151	00	
Recovery	09:27	2:06	01.1	00.0	01.0	146	75 %	100/70	146	00	

Findings :

Exercise Time : 06:21
Max HR Attained : 182 bpm 94% of Target 194
Max BP Attained : (Sys) 110/80
Max WorkLoad Attained : 7.5 Fair response to induced stress
Max ST Dep Lead & Value : V6 & -2.2 mm in Recovery mm
Test End Reasons : Test Complete, Test Complete

Report :

AAROGYAM DIAGNOSTICS

Supine



2038 / MRS.RITIKA KUMARI / 26 Yrs / F / 152 Cms / 62 Kg / HR : 96

Date: 18-Jun-2023 11:55:00 AM METS: 1.0/ 96 bpm 49% of THR BP: 100/70 mmHg Raw ECG/ BLC On/ Notch On/ HF 0.05 Hz/LF 100 Hz

ExTime: 00:09 0.0 mph, 0.0%

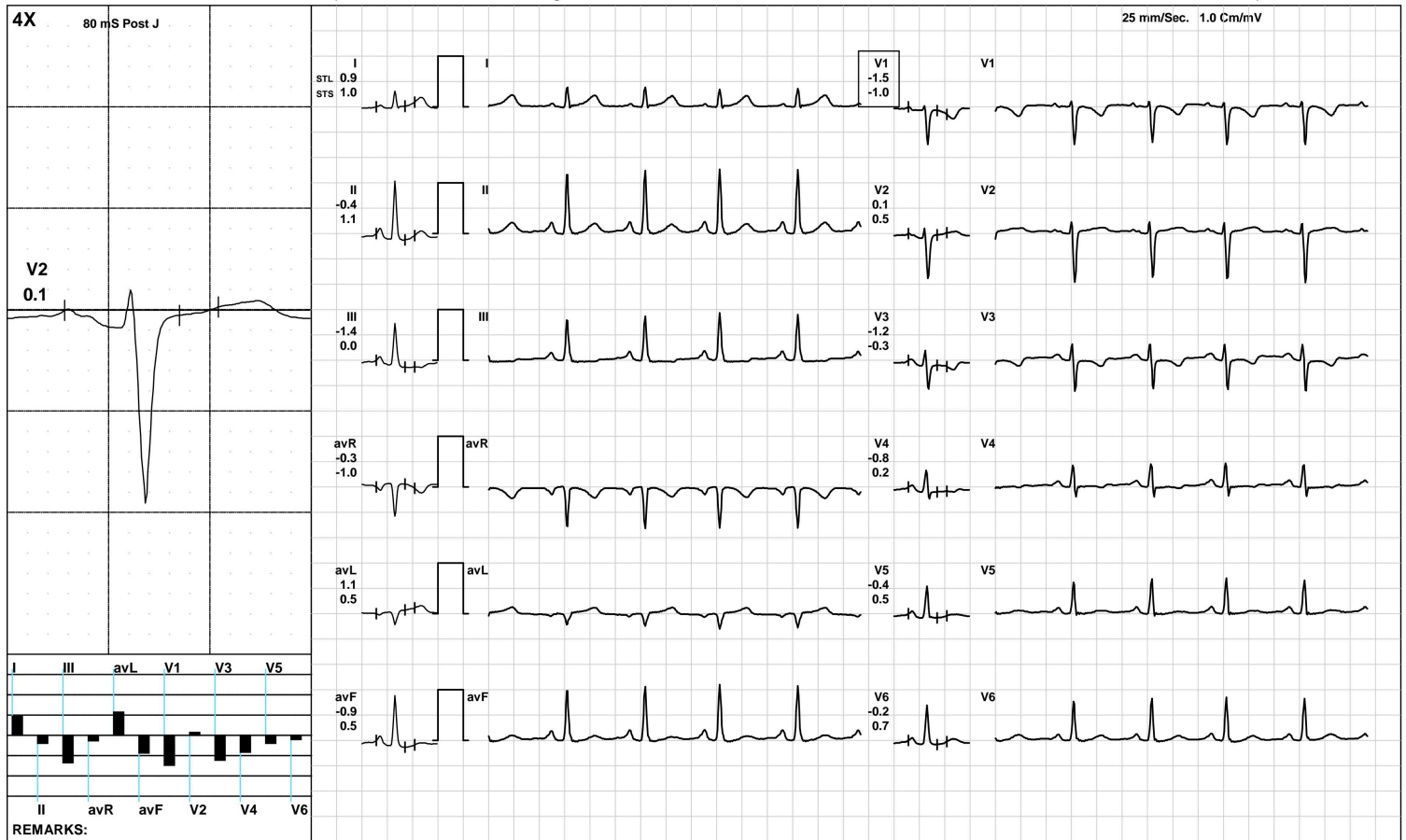

(GEM212170906)(R)Kardic by Allengers

AAROGYAM DIAGNOSTICS

Standing



2038 / MRS.RITIKA KUMARI / 26 Yrs / F / 152 Cms / 62 Kg / HR : 94

Date: 18-Jun-2023 11:55:00 AM METS: 1.0/ 94 bpm 48% of THR BP: 100/70 mmHg Raw ECG/ BLC On/ Notch On/ HF 0.05 Hz/LF 100 Hz

ExTime: 00:19 0.0 mph, 0.0%

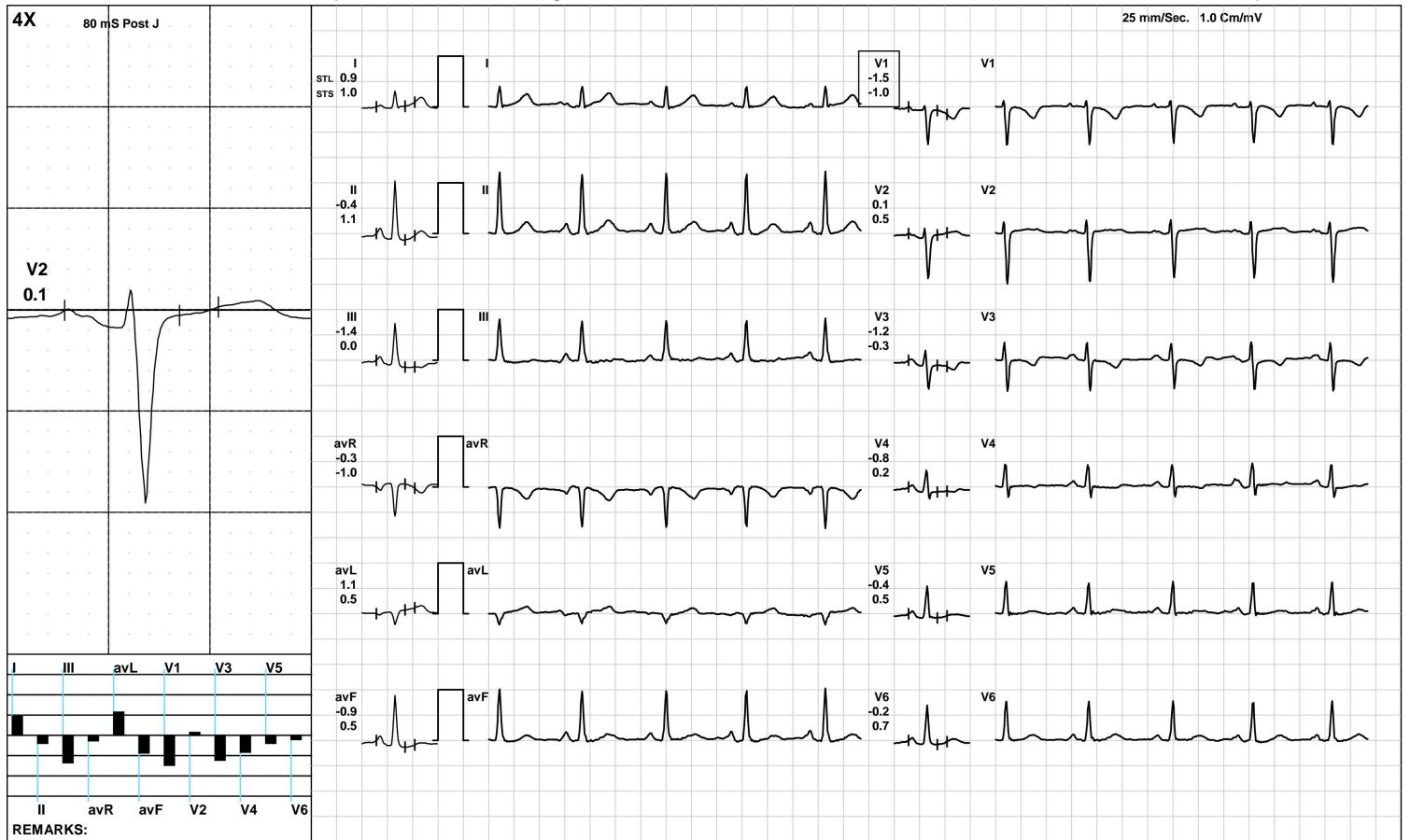

(GEM212170906)(R)Kardic by Allengers

AAROGYAM DIAGNOSTICS



2038 / MRS.RITIKA KUMARI / 26 Yrs / F / 152 Cms / 62 Kg / HR : 103

Date: 18-Jun-2023 11:55:00 AM METS: 1.0/ 103 bpm 53% of THR BP: 100/70 mmHg Raw ECG/ BLC On/ Notch On/ HF 0.05 Hz/LF 100 Hz

ExTime: 00:34 0.0 mph, 0.0%

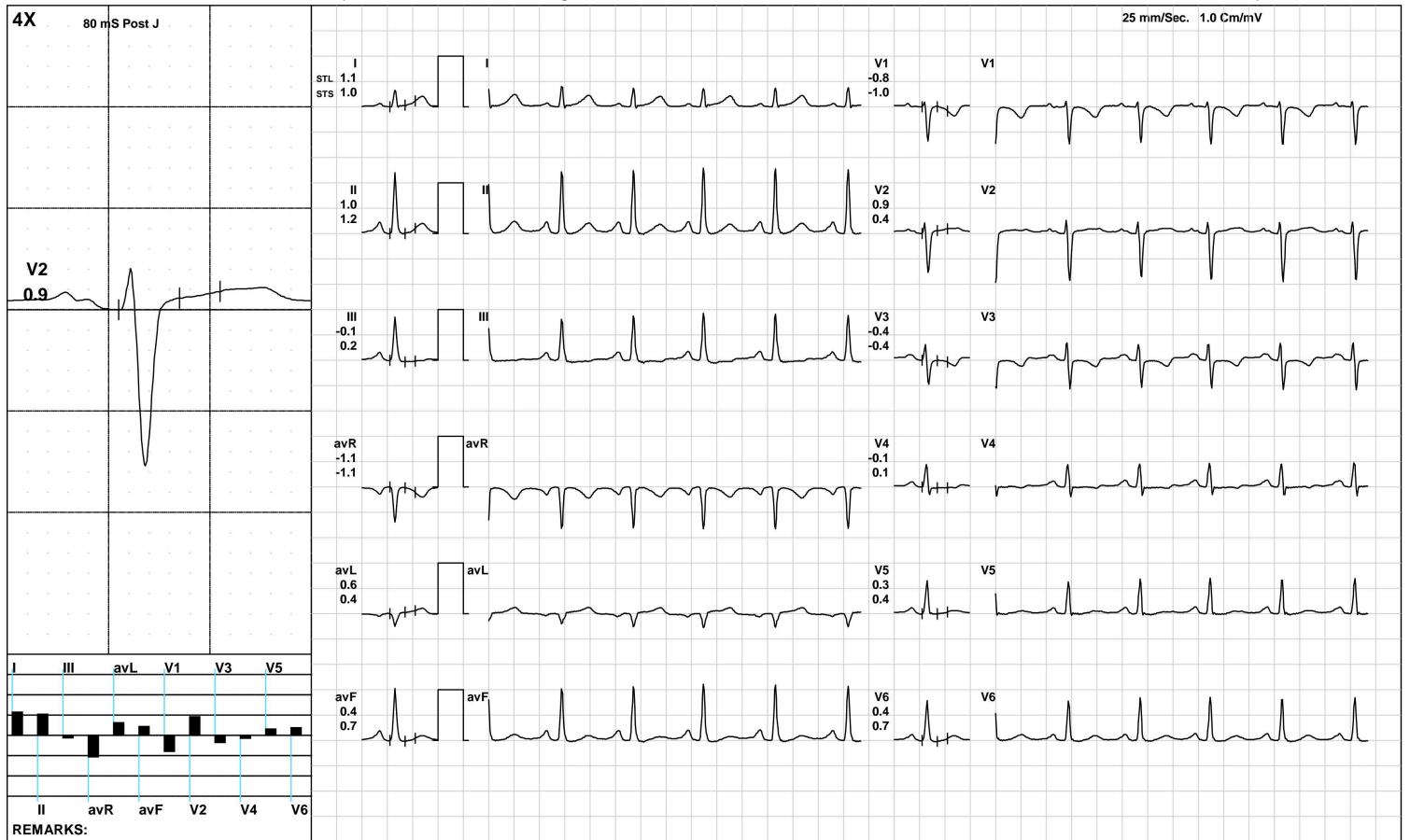

(GEM212170906)(R)Kardic by Allengers

AAROGYAM DIAGNOSTICS

Warm Up



2038 / MRS.RITIKA KUMARI / 26 Yrs / F / 152 Cms / 62 Kg / HR : 97

Date: 18-Jun-2023 11:55:00 AM METS: 1.0/ 97 bpm 50% of THR BP: 100/70 mmHg Raw ECG/ BLC On/ Notch On/ HF 0.05 Hz/LF 100 Hz

ExTime: 00:45 1.0 mph, 0.0%

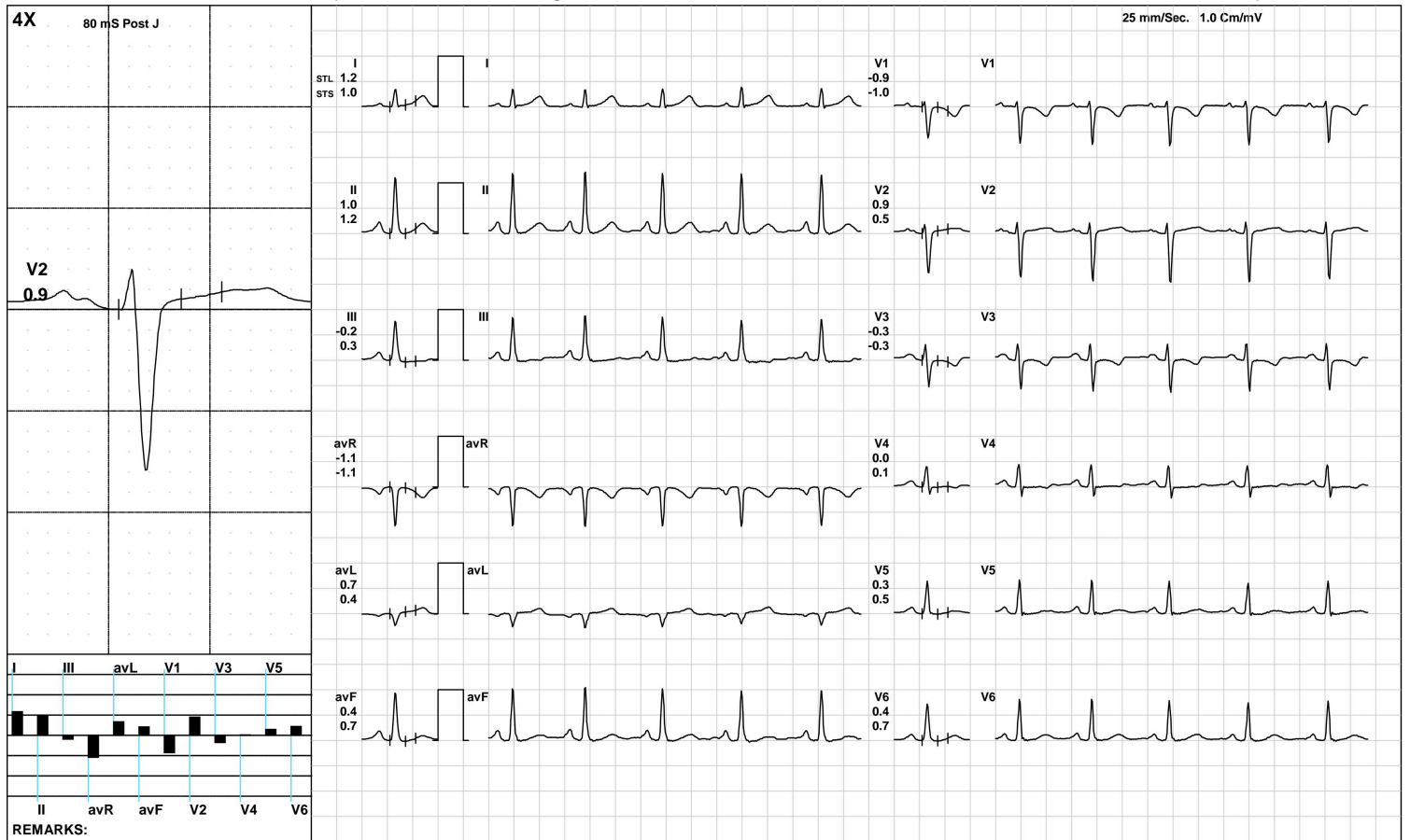

(GEM212170906)(R)Kardic by Allengers

AAROGYAM DIAGNOSTICS

ExStart



2038 / MRS.RITIKA KUMARI / 26 Yrs / F / 152 Cms / 62 Kg / HR : 120

Date: 18-Jun-2023 11:55:00 AM METS: 1.1/ 120 bpm 61% of THR BP: 100/70 mmHg Raw ECG/ BLC On/ Notch On/ HF 0.05 Hz/LF 100 Hz

ExTime: 00:06 1.7 mph, 10.0%

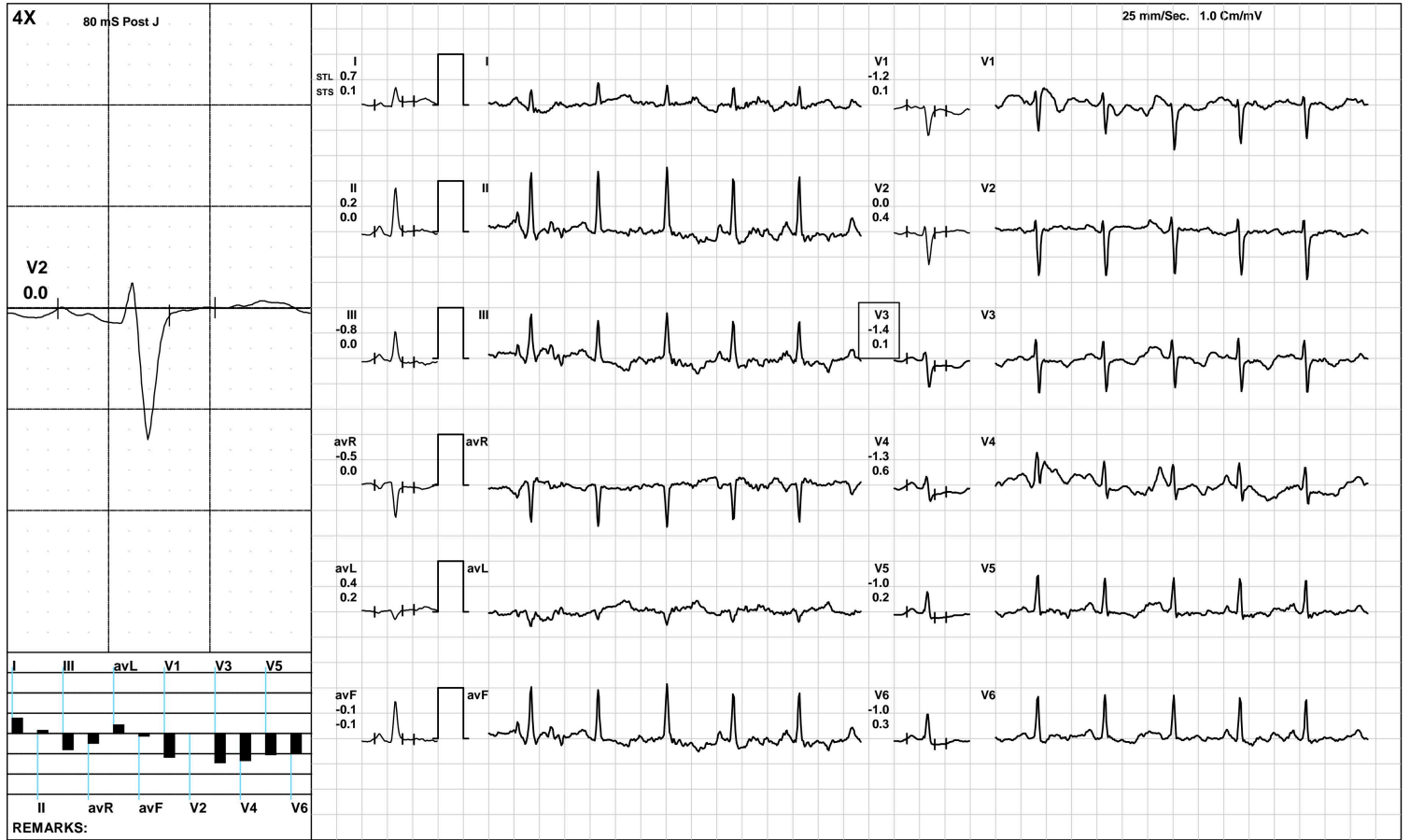

(GEM212170906)(R)Kardic by Allengers

AAROGYAM DIAGNOSTICS

BRUCE/:Stage 1(3:00)



2038 / MRS.RITIKA KUMARI / 26 Yrs / F / 152 Cms / 62 Kg / HR : 153

Date: 18-Jun-2023 11:55:00 AM METS: 4.7/ 153 bpm 78% of THR BP: 105/75 mmHg Raw ECG/ BLC On/ Notch On/ HF 0.05 Hz/LF 100 Hz

ExTime: 03:00 1.7 mph, 10.0%

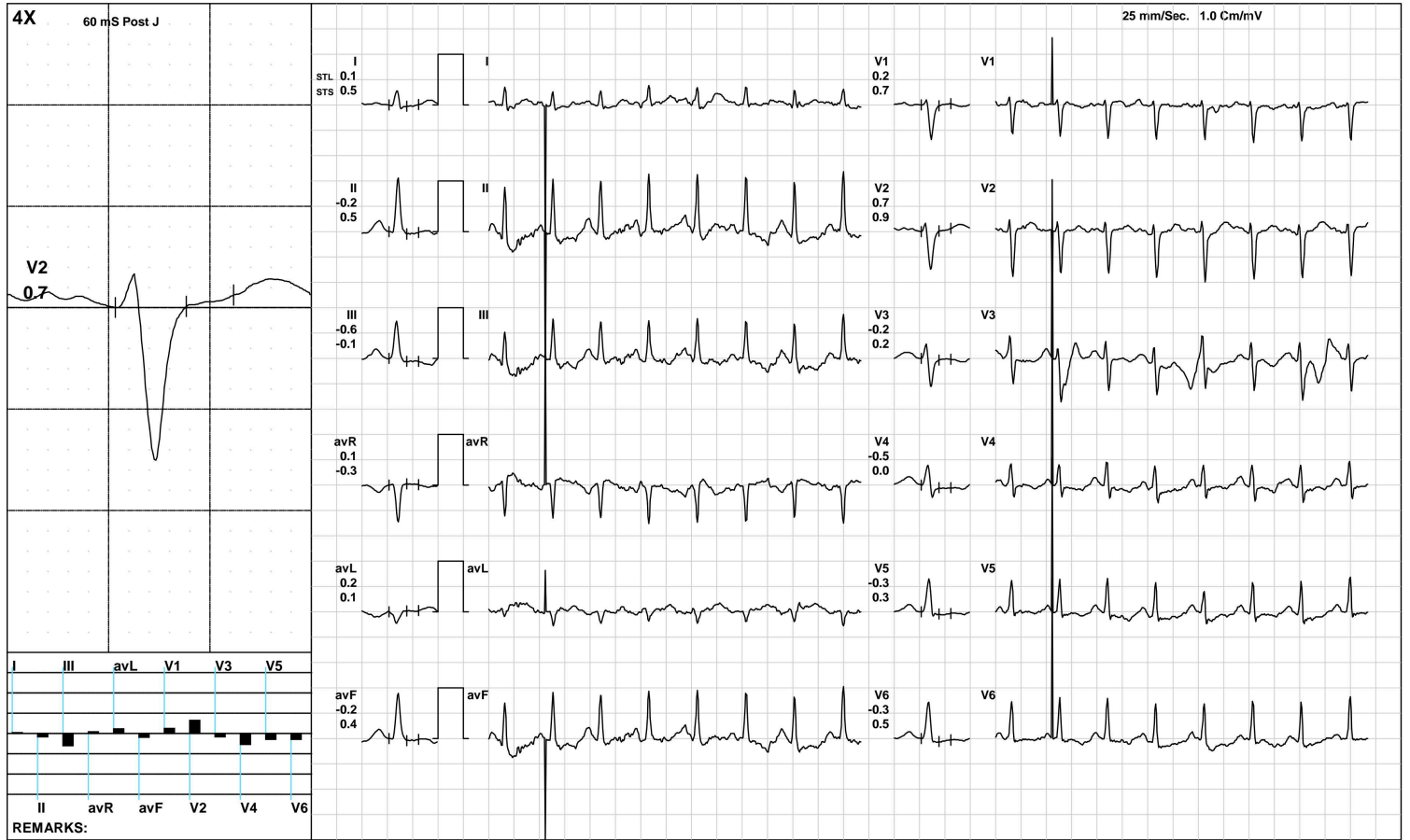

(GEM212170906)(R)Kardic by Allengers

AAROGYAM DIAGNOSTICS

BRUCE/:Stage 2(3:00)



2038 / MRS.RITIKA KUMARI / 26 Yrs / F / 152 Cms / 62 Kg / HR : 173

Date: 18-Jun-2023 11:55:00 AM METS: 7.1/ 173 bpm 89% of THR BP: 110/80 mmHg Raw ECG/ BLC On/ Notch On/ HF 0.05 Hz/LF 100 Hz

ExTime: 06:00 2.5 mph, 12.0%

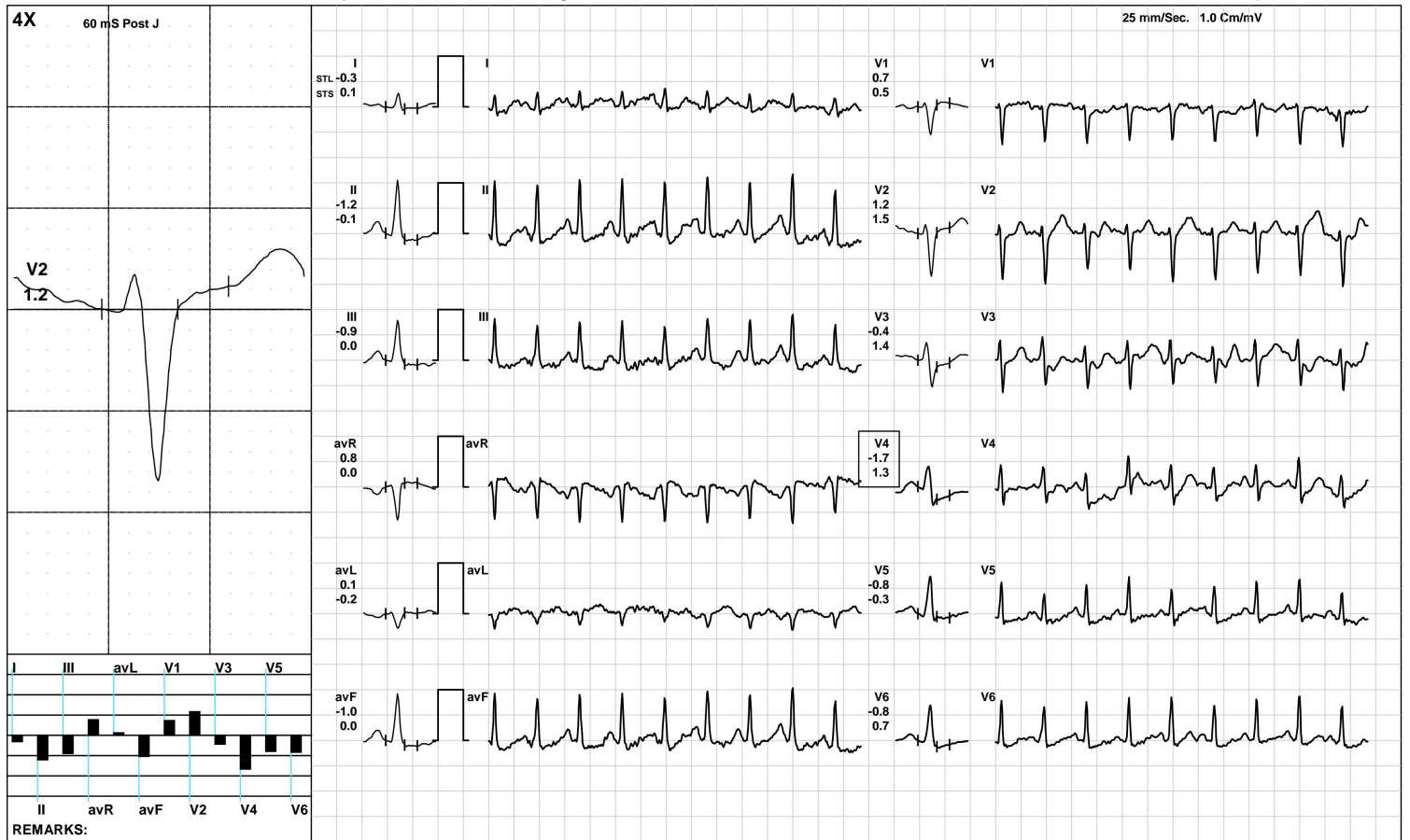

(GEM212170906)(R)Kardic by Allengers

AAROGYAM DIAGNOSTICS

PeakEx



2038 / MRS.RITIKA KUMARI / 26 Yrs / F / 152 Cms / 62 Kg / HR : 182

Date: 18-Jun-2023 11:55:00 AM METS: 7.5/ 182 bpm 93% of THR BP: 110/80 mmHg Raw ECG/ BLC On/ Notch On/ HF 0.05 Hz/LF 100 Hz

ExTime: 06:20 3.4 mph, 14.0%

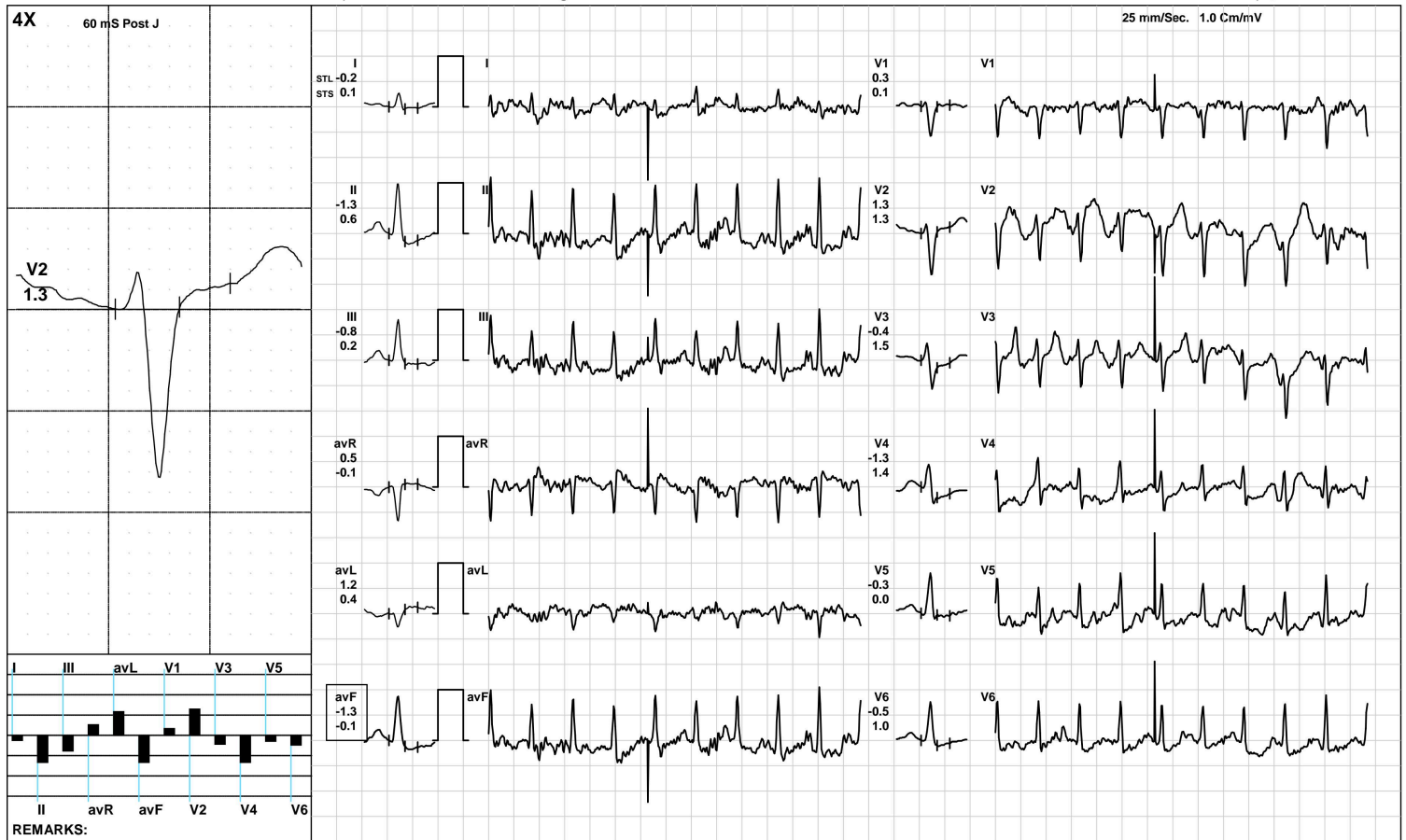

(GEM212170906)(R)Kardic by Allengers

AAROGYAM DIAGNOSTICS

Recovery(1:00)



2038 / MRS.RITIKA KUMARI / 26 Yrs / F / 152 Cms / 62 Kg / HR : 161

Date: 18-Jun-2023 11:55:00 AM METS: 1.2/ 161 bpm 82% of THR BP: 105/75 mmHg Raw ECG/ BLC On/ Notch On/ HF 0.05 Hz/LF 100 Hz

ExTime: 06:21 1.1 mph, 0.0%

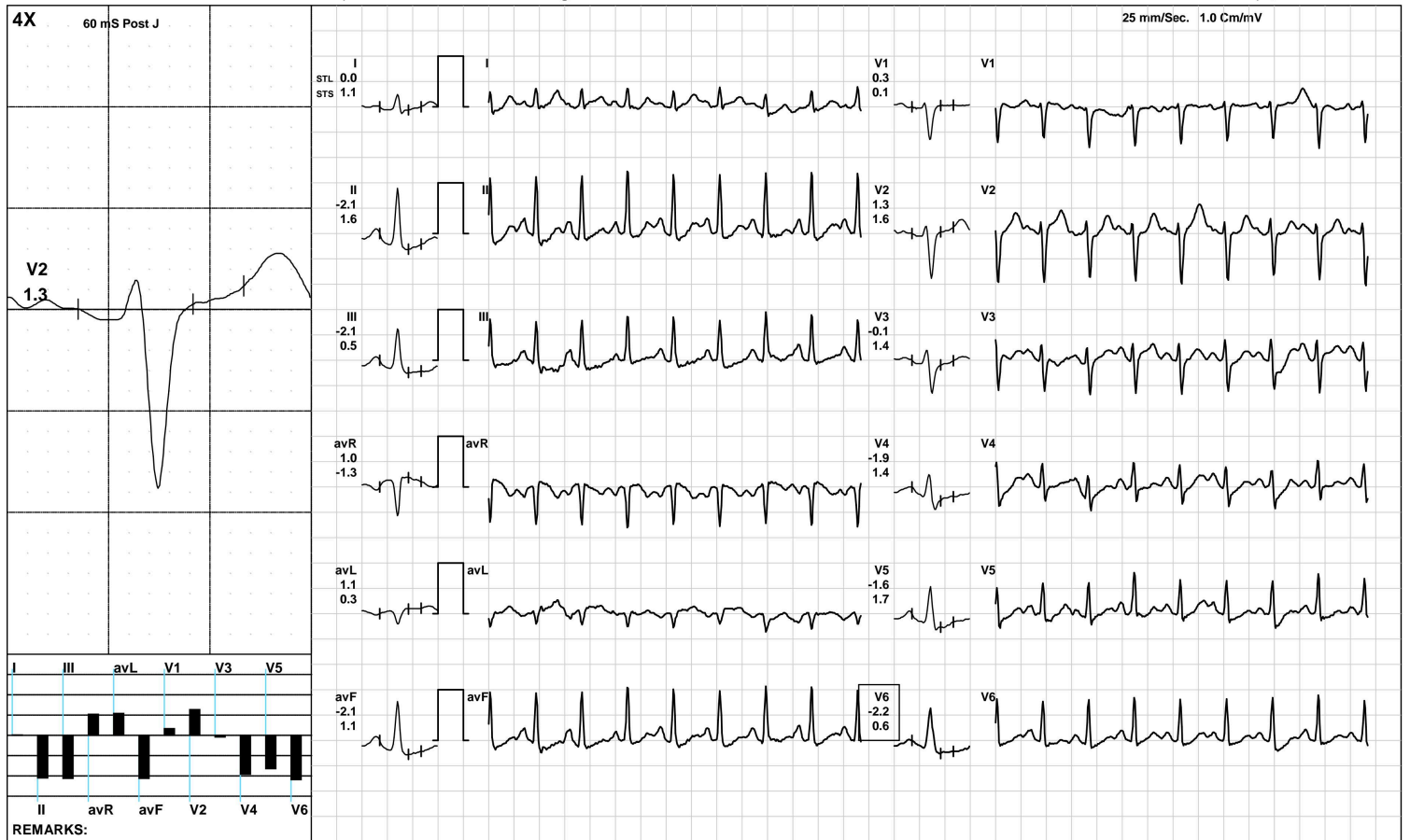

AAROGYAM DIAGNOSTICS

Recovery(2:00)



2038 / MRS.RITIKA KUMARI / 26 Yrs / F / 152 Cms / 62 Kg / HR : 151

Date: 18-Jun-2023 11:55:00 AM METS: 1.0/ 151 bpm 77% of THR BP: 100/70 mmHg Raw ECG/ BLC On/ Notch On/ HF 0.05 Hz/LF 100 Hz

ExTime: 06:21 1.1 mph, 0.0%

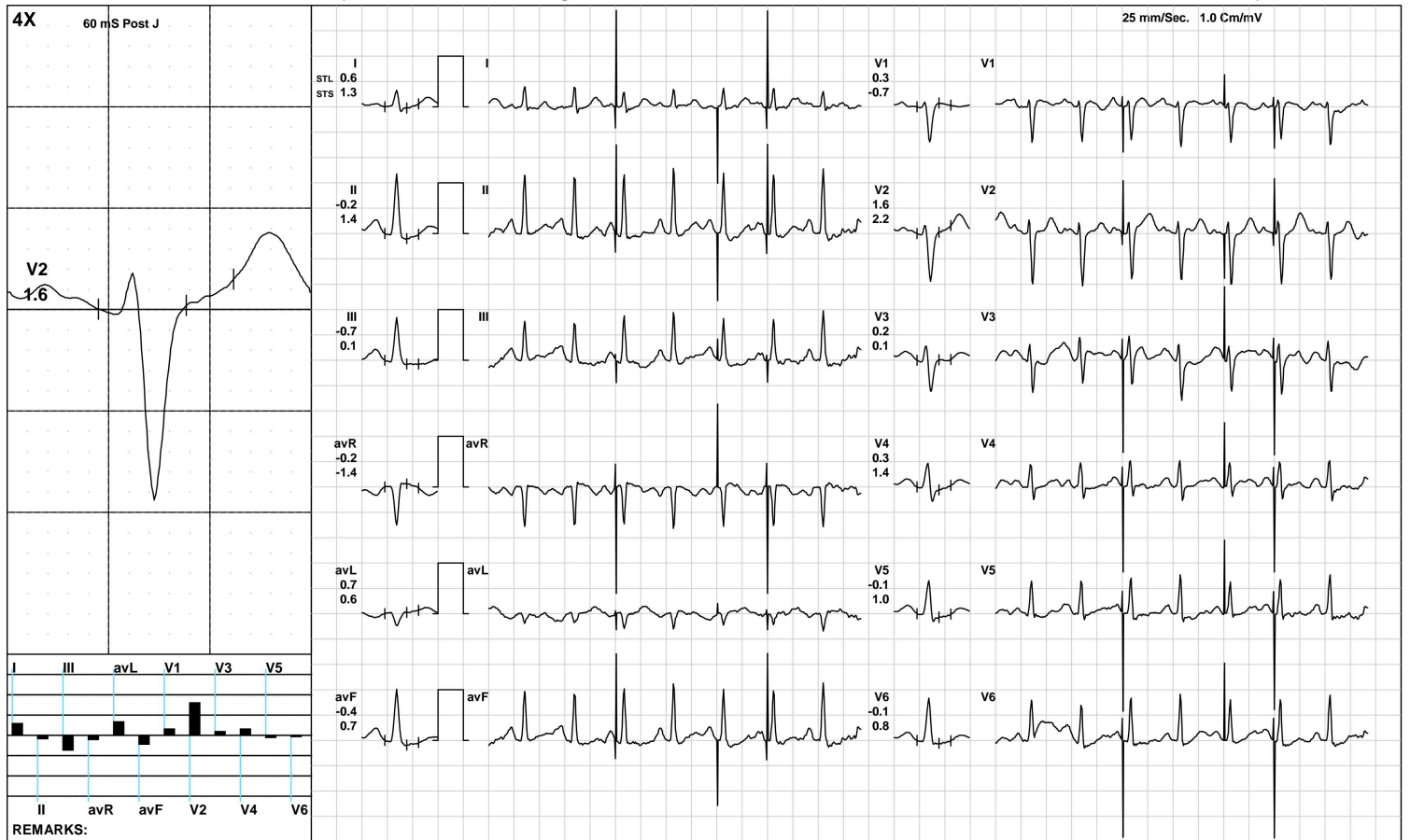

(GEM212170906)(R)Kardic by Allengers

AAROGYAM DIAGNOSTICS

Recovery(2:06)



2038 / MRS.RITIKA KUMARI / 26 Yrs / F / 152 Cms / 62 Kg / HR : 146

Date: 18-Jun-2023 11:55:00 AM METS: 1.0/ 146 bpm 75% of THR BP: 100/70 mmHg Raw ECG/ BLC On/ Notch On/ HF 0.05 Hz/LF 100 Hz

ExTime: 06:21 1.1 mph, 0.0%

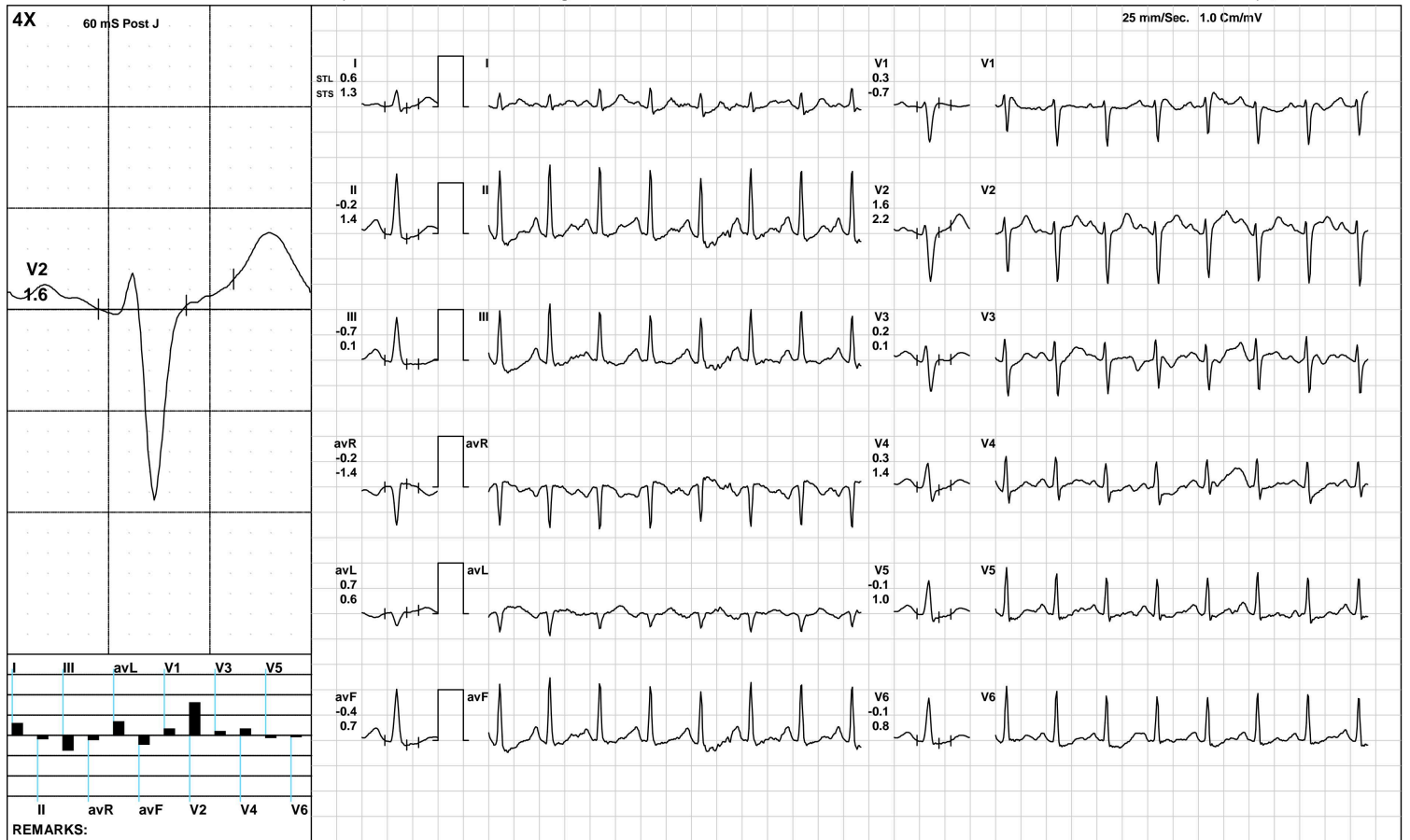

(GEM212170906)(R)Kardic by Allengers

AAROGYAM DIAGNOSTICS

ST Measurements



2038 / MRS.RITIKA KUMARI / 26 Yrs / F / 152 Cms / 62 Kg / HR : 102

Date: 18-Jun-2023 11:55:00 AM

Protocol : BRUCE/

	I	II	III	avR	avL	avF	V1	V2	V3	V4	V5	V6	I	II	III	avR	avL	avF	V1	V2	V3	V4	V5	V6	STS(mv/sec)
STL(mm)Supine	0.9	-0.4	-1.4	-0.3	1.1	-0.9	-1.5	0.1	-1.2	-0.8	-0.4	-0.2	1.0	1.1	0.0	-1.0	0.5	0.5	-1.0	0.5	-0.3	0.2	0.5	0.7	
60 @mS Standing	0.9	-0.4	-1.4	-0.3	1.1	-0.9	-1.5	0.1	-1.2	-0.8	-0.4	-0.2	1.0	1.1	0.0	-1.0	0.5	0.5	-1.0	0.5	-0.3	0.2	0.5	0.7	
HV	1.1	1.0	-0.1	-1.1	0.6	0.4	-0.8	0.9	-0.4	-0.1	0.3	0.4	1.0	1.2	0.2	-1.1	0.4	0.7	-1.0	0.4	-0.4	0.1	0.4	0.7	
Warm Up	1.2	1.0	-0.2	-1.1	0.7	0.4	-0.9	0.9	-0.3	0.0	0.3	0.4	1.0	1.2	0.3	-1.1	0.4	0.7	-1.0	0.5	-0.3	0.1	0.5	0.7	
ExStart	1.1	0.5	-0.6	-0.8	0.8	0.0	-1.2	0.5	-0.9	-0.4	0.0	0.3	1.1	1.3	0.2	-1.2	0.4	0.8	-1.1	0.5	-0.4	0.2	0.5	0.8	
Stage 1	0.1	-0.1	-0.9	-0.1	0.3	-0.1	0.1	0.6	-0.2	-0.6	-0.3	-0.6	0.6	0.6	0.1	-0.5	0.0	0.4	0.4	0.9	0.2	-0.1	0.3	0.2	
Stage 2	-0.3	-1.2	-1.0	0.6	0.5	-1.1	1.2	1.2	-1.5	-0.7	-0.8	-0.8	0.1	0.4	0.5	-0.5	-0.3	0.4	1.8	1.5	2.6	1.7	-0.3	0.7	
PeakEx	-0.3	-1.4	-0.9	0.8	1.2	-1.5	0.0	1.2	-0.4	-1.6	-0.7	-0.8	0.2	1.1	-0.2	0.1	0.7	0.4	-0.9	1.6	1.5	1.2	-0.3	0.7	
Recovery	0.0	-2.1	-2.1	1.0	1.1	-2.1	1.9	1.2	-0.1	-1.9	-1.7	-2.2	1.0	1.6	0.5	-1.3	0.3	1.1	1.7	1.4	1.3	1.4	1.7	0.6	
Recovery	0.6	-0.2	-0.7	-0.2	0.7	-0.4	0.3	1.6	0.2	0.3	-0.1	-0.1	1.3	1.4	0.1	-1.4	0.6	0.7	-0.7	2.2	0.1	1.4	1.0	0.8	
Recovery	0.6	-0.2	-0.7	-0.2	0.7	-0.4	0.3	1.6	0.2	0.3	-0.1	-0.1	1.3	1.4	0.1	-1.4	0.6	0.7	-0.7	2.2	0.1	1.4	1.0	0.8	

	I	II	III	avR	avL	avF	V1	V2	V3	V4	V5	V6	
STI(μVs)													
Supine		7.0	-3.8	-10.9	-1.6	9.0	-7.4	-11.4	0.4	-10.2	-7.1	-3.8	-2.4
Standing		7.0	-3.8	-10.9	-1.6	9.0	-7.4	-11.4	0.4	-10.2	-7.1	-3.8	-2.4
HV		8.0	6.9	-1.4	-7.3	4.7	2.6	-5.4	6.7	-2.8	-1.1	2.0	2.3
Warm Up		8.4	6.7	-1.8	-7.6	5.1	2.5	-6.0	6.3	-2.8	0.0	1.7	2.7
ExStart		7.9	2.9	-4.9	-5.4	6.4	-1.0	-8.2	3.2	-7.2	-3.7	-1.0	1.1
Stage 1		-0.4	-1.9	-5.5	0.9	1.8	-2.0	0.5	1.4	-1.2	-3.5	-2.9	-3.8
Stage 2		-1.5	-8.9	-8.1	5.2	4.0	-8.3	4.7	5.0	-14.7	-7.4	-4.8	-6.8
PeakEx		-1.5	-11.7	-5.1	5.1	7.5	-10.8	3.6	5.0	-5.4	-13.0	-4.8	-6.8
Recovery		-1.7	-15.9	-14.1	8.8	6.2	-15.1	9.2	3.9	-3.6	-13.0	-14.1	-14.1
Recovery		0.8	-3.9	-4.6	1.6	2.7	-4.2	3.1	4.9	0.1	-1.1	-2.8	-2.3
Recovery		0.8	-3.9	-4.6	1.6	2.7	-4.2	3.1	4.9	0.1	-1.1	-2.8	-2.3



Time (Min.)	HR (bpm)	PR Int (mS)	QRS Wid (mS)	QRS Axis (Deg.)	QTC (mS)	P(μV) (Max)	R(μV) (Max)	S(μV) (Min)	T(μV) (Max)	Min. J (μV)	Leads for (J & PJ)	Min. Post JRR Var (μV)	(%)	VEB (Counts)	Missed Beats (Counts)
00:30	102	170	58	73	440	229	1240	-919	222	146	III	-32	0.00	0	0
01:00	117	106	-186	71	142	2230	1111	-2123	3061	-2153	V3	-2096	0.00	0	0
01:30	128	170	56	68	370	209	1123	-861	-382	-250	V3	-218	0.00	0	0
02:00	139	164	56	72	362	242	1102	-876	-221	-171	V1	-60	0.00	0	0
02:30	148	150	56	72	355	186	1066	-927	-245	38	III	-96	0.00	0	0
03:00	147	144	52	72	348	186	1066	-921	-245	18	III	-128	0.00	0	0
03:30	153	144	52	80	350	195	1066	-921	-245	-78	V6	-93	0.00	0	0
04:00	153	144	48	0	338	-225	703	-807	-198	-58	III	-160	0.00	0	0
04:30	163	108	58	78	334	635	1056	-874	335	-257	V3	-190	0.00	0	0
05:00	166	130	74	80	319	227	1010	-884	-209	-161	V5	-116	0.00	0	0
05:30	172	128	54	80	147	235	955	-899	-205	-102	II	-172	0.00	0	0
06:00	174	124	74	76	293	267	999	-870	190	-166	V5	-166	0.00	0	0
06:30	173	116	56	75	181	-345	992	-939	-836	-830	V4	-729	0.00	0	0
07:00	179	124	54	75	150	252	991	-856	-321	-323	V4	-192	0.00	0	0
07:30	176	106	54	79	373	226	957	-856	280	-179	II	-232	0.00	0	0
08:00	166	120	74	74	311	-274	1069	-1057	326	-174	V6	-141	0.00	0	0
08:30	157	124	60	75	367	299	1166	-968	371	-169	V6	-141	0.00	0	0
09:00	150	124	60	75	367	299	1166	-968	371	-169	V6	-141	0.00	0	0



ISO 9001 : 2015

AAROGYAM DIAGNOSTICS

(A UNIT OF CULPAM HEALTH CARE PVT. LTD.)

F- 41, P.C. Colony, Opp. Madhuban Complex,
Near Malahi Pakari Chowk, Kankarbagh, Patna – 20

9264278360, 9065875700, 8789391403

info@aarogyamdiagnostics.com

www.aarogyamdiagnostics.com

Date	18/06/2023	Srl No.	9	Patient Id	2306180009
Name	Mrs. RITIKA KUMARI	Age	26 Yrs.	Sex	F
Ref. By	Dr.BOB				

Test Name	Value	Unit	Normal Value
BOB			
HB A1C	5.2	%	

EXPECTED VALUES :-

Metabolically healthy patients	=	4.8 - 5.5 % HbA1C
Good Control	=	5.5 - 6.8 % HbA1C
Fair Control	=	6.8-8.2 % HbA1C
Poor Control	=	>8.2 % HbA1C

REMARKS:-

In vitro quantitative determination of **HbA1C** in whole blood is utilized in long term monitoring of glycemia

The **HbA1C** level correlates with the mean glucose concentration prevailing in the course of the patient's recent history (approx - 6-8 weeks) and therefore provides much more reliable information for glycemia monitoring than do determinations of blood glucose or urinary glucose.

It is recommended that the determination of **HbA1C** be performed at intervals of 4-6 weeks during Diabetes Mellitus therapy.

Results of **HbA1C** should be assessed in conjunction with the patient's medical history, clinical examinations and other findings.

**** End Of Report ****

Dr.R.B.RAMAN
MBBS, MD
CONSULTANT PATHOLOGIST



ISO 9001 : 2015

AAROGYAM DIAGNOSTICS

(A UNIT OF CULPAM HEALTH CARE PVT. LTD.)

F- 41, P.C. Colony, Opp. Madhuban Complex,
Near Malahi Pakari Chowk, Kankarbagh, Patna – 20

9264278360, 9065875700, 8789391403

info@aarogyamdiagnostics.com

www.aarogyamdiagnostics.com

Date	18/06/2023	Srl No. 9	Patient Id 2306180009
Name	Mrs. RITIKA KUMARI	Age 26 Yrs.	Sex F
Ref. By Dr.BOB			

Test Name	Value	Unit	Normal Value
COMPLETE BLOOD COUNT (CBC)			
HAEMOGLOBIN (Hb)	11.0	gm/dl	11.5 - 16.5
TOTAL LEUCOCYTE COUNT (TLC)	6,500	/cumm	4000 - 11000
DIFFERENTIAL LEUCOCYTE COUNT (DLC)			
NEUTROPHIL	65	%	40 - 75
LYMPHOCYTE	30	%	20 - 45
EOSINOPHIL	01	%	01 - 06
MONOCYTE	04	%	02 - 10
BASOPHIL	00	%	0 - 0
ESR (WESTEGREN's METHOD)	16	mm/1st hr.	0 - 20
R B C COUNT	3.66	Millions/cmm	3.8 - 4.8
P.C.V / HAEMATOCRIT	34.1	%	35 - 45
M C V	93.17	fl.	80 - 100
M C H	30.05	Picogram	27.0 - 31.0
M C H C	32.3	gm/dl	33 - 37
PLATELET COUNT	1.94	Lakh/cmm	1.50 - 4.00
BLOOD GROUP ABO	"AB"		
RH TYPING	POSITIVE		
BLOOD SUGAR FASTING	74.4	mg/dl	70 - 110
SERUM CREATININE	0.61	mg%	0.5 - 1.3
BLOOD UREA	19.1	mg /dl	15.0 - 45.0
SERUM URIC ACID	5.1	mg%	2.5 - 6.0
<u>LIVER FUNCTION TEST (LFT)</u>			



Date	18/06/2023	Srl No. 9	Patient Id 2306180009
Name	Mrs. RITIKA KUMARI	Age 26 Yrs.	Sex F
Ref. By Dr.BOB			

Test Name	Value	Unit	Normal Value
BILIRUBIN TOTAL	0.60	mg/dl	0 - 1.0
CONJUGATED (D. Bilirubin)	0.19	mg/dl	0.00 - 0.40
UNCONJUGATED (I.D.Bilirubin)	0.41	mg/dl	0.00 - 0.70
TOTAL PROTEIN	6.2	gm/dl	6.6 - 8.3
ALBUMIN	3.3	gm/dl	3.4 - 5.2
GLOBULIN	2.9	gm/dl	2.3 - 3.5
A/G RATIO	1.138		
SGOT	14.5	IU/L	5 - 35
SGPT	17.6	IU/L	5.0 - 45.0
ALKALINE PHOSPHATASE IFCC Method	47.2	U/L	35.0 - 104.0
GAMMA GT	23.1	IU/L	6.0 - 42.0

LFT INTERPRET

LIPID PROFILE

TRIGLYCERIDES	105.4	mg/dL	25.0 - 165.0
TOTAL CHOLESTEROL	150.9	mg/dL	29.0 - 199.0
H D L CHOLESTEROL DIRECT	38.5	mg/dL	35.1 - 88.0
V L D L	21.08	mg/dL	4.7 - 22.1
L D L CHOLESTEROL DIRECT	91.32	mg/dL	63.0 - 129.0
TOTAL CHOLESTEROL/HDL RATIO	3.919		0.0 - 4.97
LDL / HDL CHOLESTEROL RATIO	2.372		0.00 - 3.55
THYROID PROFILE			
QUANTITY	20	ml.	



Date	18/06/2023	Srl No.	9	Patient Id	2306180009
Name	Mrs. RITIKA KUMARI	Age	26 Yrs.	Sex	F
Ref. By	Dr.BOB				

Test Name	Value	Unit	Normal Value
COLOUR	PALE YELLOW		
TRANSPARENCY	CLEAR		
SPECIFIC GRAVITY	1.015		
PH	6.0		
ALBUMIN	NIL		
SUGAR	NIL		

MICROSCOPIC EXAMINATION

PUS CELLS	0-1	/HPF
RBC'S	NIL	/HPF
CASTS	NIL	
CRYSTALS	NIL	
EPITHELIAL CELLS	1-3	/HPF
BACTERIA	NIL	
OTHERS	NIL	

Assay performed on enhanced chemi lumenescence system (Centaur-Siemens)

Serum T3,T4 & TSH measurements form the three components of Thyroid screening panel, useful in diagnosing various disorders of Thyroid gland function.

1. Primary hypothyroidism is accompanied by depressed serum T3 and T4 values and elevated serum TSH level.
2. Primary hyperthyroidism is accompanied by elevated serum T3 and T4 levels along with depressed TSH values.
3. Normal T4 levels are accompanied by increased T3 in patients with T3 thyrotoxicosis.



ISO 9001 : 2015
AAROGYAM DIAGNOSTICS
 (A UNIT OF CULPAM HEALTH CARE PVT. LTD.)

F- 41, P.C. Colony, Opp. Madhuban Complex,
 Near Malahi Pakari Chowk, Kankarbagh, Patna – 20
 9264278360, 9065875700, 8789391403
 info@aarogyamdiagnostics.com
 www.aarogyamdiagnostics.com

Date	18/06/2023	Srl No.	9	Patient Id	2306180009
Name	Mrs. RITIKA KUMARI	Age	26 Yrs.	Sex	F
Ref. By	Dr.BOB				

Test Name	Value	Unit	Normal Value
4. Slightly elevated T3 levels may be found in pregnancy and estrogen therapy, while depressed levels may be encountered in severe illness, renal failure and during therapy with drugs like propranolol and propyl thiouracil.			
5. Although elevated TSH levels are nearly always indicative of primary hypothyroidism, and may be seen in secondary thyrotoxicosis.			

**** End Of Report ****

Dr.R.B.RAMAN
MBBS, MD
CONSULTANT PATHOLOGIST



MC-2024

Lab Facility : Unipath House, Besides Sahjanand College, Opp. Kamdhenu Complex, Panjarapole, Ambawadi, Ahmedabad-380015 Gujarat
Phone: +91-79-49006800 | WhatsApp: 6356005900 | Email: info@unipath.in | Website: www.unipath.in
Regd. Of· ce : 5th Floor, Doctor House, Nr. Parimal Garden, Ahmedabad-380006 Gujarat
CIN: U85195GJ2009PLC057059



30604100551

TEST REPORT

Reg.No : 30604100551	Reg.Date : 19-Jun-2023 12:37	Collection : 19-Jun-2023 12:37
Name : MS. RITIKA KUMARI		Received : 19-Jun-2023 12:37
Age : 26 Years	Sex : Female	Report : 19-Jun-2023 14:53
Referred By : AAROGYAM DIAGNOSTICS @ PATNA		Dispatch : 19-Jun-2023 15:13
Referral Dr : □	Status : Final	Location : 41 - PATNA

Test Name	Results	Units	Bio. Ref. Interval
Tri-iodothyronine (Total T3)	1.10	ng/mL	0.6 - 1.52
Thyroxin (Total T4) <small>CMA</small>	9.30	µg/dL	5.5 - 11.0
Thyroid Stimulating Hormone (TSH.) Ultra Sensitive <small>CMA</small>	2.347	µIU/mL	0.35 - 4.94

Sample Type: Serum

----- End Of Report -----

Dr. Jwalant Shah
M.D. Pathology
G-7593

Dr. Hiral Arora
M.D. Biochemistry
Reg. No.- G-32999



Name :- Ritika Kumari
Refd by :- Corp.

Age/Sex:-27Yrs/F
Date :-18/06/23

Thanks for referral.

REPORT OF USG OF WHOLE ABDOMEN

- Liver** :- Normal in size(10.3cm) with normal echotexture. No focal or diffuse lesion is seen.
IHBR are not dilated. PV is normal in course and calibre with echofree lumen.
- G. Bladder** :- It is normal in shape, size & position. It is echofree & shows no evidence of calculus, mass or sludge.
- CBD** :- It is normal in calibre & is echofree.
- Pancreas** :- Normal in shape, size & echotexture. No evidence of parenchymal / ductal calcification is seen. No definite peripancreatic collection is seen.
- Spleen** :- Normal in size(7.8cm) with normal echotexture. No focal lesion is seen. No evidence of varices is noticed.
- Kidneys** :- Both kidneys are normal in shape, size & position. Sinus as well as cortical echoes are normal. No evidence of calculus, space occupying lesion or hydronephrosis is seen.
Right Kidney measures 8.9cm and Left Kidney measures 9.0cm.
- Ureters** :- Ureters are not dilated.
- U. Bladder**:- It is echofree. No evidence of calculus, mass or diverticulum is seen.
- Uterus** :- Normal in size (7.0cm x 3.0cm) and anteverted in position with normal myometrial echotexture and endometrial thickness.
- Ovaries** :- Right ovary show normal echotexture and follicular pattern. and Left ovary not seen.
Trace pelvic (POD) collection is seen.
- Others** :- No ascites or abdominal adenopathy is seen.
No free subphrenic / basal pleural space collection is seen.

IMPRESSION:- *Trace Collection in POD.
Left ovary not seen.*

Dr. U. Kumar
MBBS,MD (Radio-Diagnosis)