



Bangalore Diagnostics & Multi-Speciality Centre

Quality Assurance : EQAP from AIIMS & CMC- Vellore

Quality. Trust. Since 1982.

198, 12th Main, 3rd Block, (Above Namma MTR, Next to SBI), Rajajinagar, Bangalore- 560 010.
Ph. : 080-23505407, 9448079978 e-mail : bangalore.d.s@gmail.com

SUMMARY REPORT

NAME ::	Mr. Parameshwara. m
EMPLOYEE ID::	PKG-10000248
REF.BY::	Bank of Baroda
AGE::	36/years
GENDER::	male
DATE::	11/01/2022
HEIGHT (in mts)::	1.71
WEIGHT (in kgs)::	55
BMI::	18.8
WAIST CIRCUMFERENCE (in cms)::	74
HIP CIRCUMFERENCE (in cms)::	49
WAIST TO HIP RATIO::	0.93:1.0
BLOOD PRESSURE (mm hg)::	125/82 mm hg

BANGALORE DIAGNOSTICS &
MULTI-SPECIALITY CENTRE
198, 12th Main, 3rd Block
Rajajinagar, Bangalore-560 010

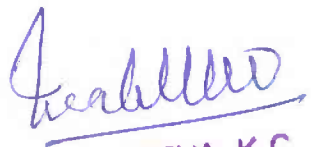
Dr. MAHADEVA. K.C.
M.D., (Path)
KMC. No.: 17647



BANGALORE DIAGNOSTICS &
MULTI-SPECIALITY CENTRE
198, 12th Main, 3rd Block
Rajajinagar, Bangalore-560 010



Bangalore Diagnostics & Multi-Speciality Centre

Quality Assurance : EQAP from AIIMS & CMC- Vellore

Quality. Trust. Since 1982.

198, 12th Main, 3rd Block, (Above Namma MTR, Next to SBI), Rajajinagar, Bangalore- 560 010.
Ph. : 080-23505407, 9448079978 e-mail : bangalore.d.s@gmail.com

Name : MR. PARAMESHWARA M

Reg. No : C6647

Age/Sex: 35 Year(s) / Male

Date : 11/01/2022

Ref. by : DR. BANK OF BARODA

Corporate: NON CORPORATE

Test Name

Result

Reference Range

Page 1 of 4

HAEMATOLOGY REPORT

COMPLETE BLOOD COUNT

Haemoglobin 16.0 gms % Male : 13.0 - 18.0 gms %
Female: 11.0 - 15.0 gms %
Red Blood Cell Count 5.07 million/cumm Male : 4.5-6.5 millions/cumm
Female : 3.7-5.5 million/cumr

Packed Cell Volume 48.2 % Females: 32 - 45 %

Total Count 7,000 cells /cumm Males: 39 - 54%
4000-11000 cells /cumm

Differential Count

Neutrophils 64.5 % 40 - 75%
Lymphocytes 26.9 % 20 - 45%
Monocytes 5.1 % 01 - 10%
Eosinophils 3.0 % 01 - 06 %
Basophils 0.5 % 00 to 01 %

COMPLETE BLOOD COUNT

Platelet count 3,22,000 cells/cumm 150000-400000 cells/cumm
Mean Corpuscular Volume 95.1 fL 78 - 98 fL
Mean Corpuscular Haemoglobin 31.6 pg 27 - 32 pg
Mean Corpuscular Haemoglobin Concentration 33.3 g/dl 31 - 36 g/dl
ESR 09 mm/hour Male: 0 - 10 mm/ hour
Female: 0 - 20 mm/hour

ABSOLUTE EOSINOPHIL COUNT 210 cells/cumm 40 - 440 cells/cumm

BLOOD GROUP(ABO) "O"

Rh Type (D) POSITIVE

BIOCHEMISTRY REPORT

FASTING BLOOD SUGAR 83 mg/dl 70 to 100 mg/dl

FASTING URINE SUGAR NIL NIL

Dr. MAHADEVA. K.C.
M.D., (Path)
KMC. No.: 17647



Bangalore Diagnostics & Multi-Speciality Centre

Quality Assurance : EQAP from AIIMS & CMC- Vellore

Quality. Trust. Since 1982.

198, 12th Main, 3rd Block, (Above Namma MTR, Next to SBI), Rajajinagar, Bangalore- 560 010.
Ph. : 080-23505407, 9448079978 e-mail : bangalore.d.s@gmail.com

Name : MR. PARAMESHWARA M

Reg. No : C6647

Age/Sex: 35 Year(s) / Male

Date : 11/01/2022

Ref. by : DR. BANK OF BARODA

Corporate: NON CORPORATE

Test Name

Result

Reference Range

Page 2 of 4

BIOCHEMISTRY REPORT

POST PRANDIAL BLOOD SUGAR 93 mg/dl

80 to 140 mg/dl

POST PRANDIAL URINE SUGAR NIL

NIL

Glycosylated Haemoglobin (HbA1c)

Glycosylated Haemoglobin (HbA1c) 4.9 %

Normal <6.0 %
Good control 6.0-7.0 %
Fair control 7.0-8.0 %
Unsatisfactory 8.0-10.0 %
Poor control >10 %

LIPID PROFILE

TOTAL CHOLESTEROL 165.0 mg/dl

up to 200 mg/dl

TRIGLYCERIDES 117.6 mg/dl

<150 : Normal

HDL Cholesterol 46.1 mg/dl

Male: >40 mg/dl
Female: > 50 mg/dl

LDL Cholesterol 95.4 mg/dl

<100 mg/dl

VLDL Cholesterol 23.5 mg/dl

<40 mg/dl

CHOLESTEROL/HDL RATIO 3.6:1.0

up to 6.0 %

SERUM CREATININE 1.07 mg/dl

Females 0.6 – 1.2 mg/dl
Males 0.7 – 1.4 mg/dl

BLOOD UREA NITROGEN (BUN) 10.9 mg/dl

7-18 mg/dl

URIC ACID 5.29 mg/dl

M: 3.5 -7.2 mg/dl
F: 2.6 - 6.0 mg/dl

LIVER FUNCTION TESTS

Total Bilirubin 2.92 mg/dl

up to 1.2 mg/dl

Direct Bilirubin 0.48 mg/dl

0 to 0.3 mg/dl

Indirect Bilirubin 2.44 mg/dl

up to 1.5 mg/dl

S.G.O.T. (AST) 20.8 U/L

0 - 46 U/L

S.G.P.T. (ALT) 22.9 U/L

0 - 49 U/L

Dr. MAHADEVA. K.C.
M.D., (Path)
KMC. No.: 17647



Bangalore Diagnostics & Multi-Speciality Centre

Quality Assurance : EQAP from AIIMS & CMC- Vellore

Quality. Trust. Since 1982.

198, 12th Main, 3rd Block, (Above Namma MTR, Next to SBI), Rajajinagar, Bangalore- 560 010.
Ph. : 080-23505407, 9448079978 e-mail : bangalore.d.s@gmail.com

Name : MR. PARAMESHWARA M

Reg. No : C6647

Age/Sex: 35 Year(s) / Male

Date : 11/01/2022

Ref. by : DR. BANK OF BARODA

Corporate: NON CORPORATE

Test Name

Result

Reference Range

Page 3 of 4

BIOCHEMISTRY REPORT

LIVER FUNCTION TESTS

ALKALINE PHOSPHATASE	56.8 U/L	Men : 80-306 Women : 64-306 Children upto 15 Yrs : upto 644 Children upto 17 yrs : upto 483
Gamma Glutamyl Transpeptidase (GGT)	16.5 IU/L	0 - 55 IU/L
Total Protein	7.2 gms/dl	6.6 - 8.3 gms/dl
Albumin	3.8 gms/dl	3.4 - 5.0 gms/dl
Globulin	3.4 gms/dl	2.3 - 3.5 gms/dl
A/G Ratio	1.1:1.0	1.2 : 1.0

HARMONE ANALYSIS REPORT

THYROID THYRO

Serum T3	120 ng/dl	60 - 200 ng/dl
Serum T4	6.9 µg/dL	4.5 - 12.0 µg/dL
THYROID STIMULATING HORMONE(TSH)	1.49 uIU/mL	New born : 1.0-39.0 < 1 Year : 1.7-9.1 < 10 Years :0.7-6.4 Adults : 0.35-5.50 > 60Years : 0.5-8.9
PROSTATE SPECIFIC ANTIGEN	1.1 ng/ml	Up to 4.0 Normal 4.0 – 10.0 Hypertrophy and Benign Genito-Urinary conditions > 10 Suspicious of Malignancy

URINE EXAMINATION REPORT

PHYSICAL EXAMINATION

COLOUR	LIGHT YELLOW
APPERANCE	CLEAR
REACTION	ACIDI

BIOCHEMICAL EXAMINATION

PROTEIN	NIL
---------	-----

Dr. MAHADEVA. K.C.
M.D., (Path)
KMC. No.: 17647



Bangalore Diagnostics & Multi-Speciality Centre

Quality Assurance : EQAP from AIIMS & CMC- Vellore

Quality. Trust. Since 1982.

198, 12th Main, 3rd Block, (Above Namma MTR, Next to SBI), Rajajinagar, Bangalore- 560 010.
Ph. : 080-23505407, 9448079978 e-mail : bangalore.d.s@gmail.com

Name : MR. PARAMESHWARA M

Reg. No : C6647

Age/Sex: 35 Year(s) / Male

Date : 11/01/2022

Ref. by : DR. BANK OF BARODA

Corporate: NON CORPORATE

Test Name

Result

Reference Range

Page 4 of 4

URINE EXAMINATION REPORT

BIOCHEMICAL EXAMINATION

GLUCOSE	NIL	
BILE SALT	NIL	
BILE PIGMENT	NIL	
SPECIFIC GRAVITY	1.020	1.003 – 1.035

MICROSCOPIC EXAMINATION

PUS CELLS	OCCASIONAL
EP CELLS	1-2/HPF
MACROPHAGES	NIL
R.B.C.s	ABSENT
CASTS	NIL
CRYSTALS	NIL

----- End of Report -----

Biochemist

Microbiologist

Pathologist

Dr. MAHADEVA. K.C.
M.D., (Path)
KMC. No.: 17647



Abdomen Pelvic Ultrasound Scan Report

Name : Mr. Parameshwara.M

Date : 11/01/2022

Ref by : Bank of Baroda

Age / Gender : 35 Years / Male

Liver : Normal in size, shape and echotexture. No focal lesion seen.

No intrahepatic biliary dilatation seen. MPV & CBD is normal

Gall Bladder: GB is normal. Normal in wall thickness, No abnormal intraluminal echoes.

Pancreas : Normal in size and echotexture. No focal lesions. Pancreatic duct appears normal.

Spleen : Normal in size, shape and echotexture.

Kidneys : Both Kidney's are normal in size, shape and position.

No Calculi / Hydronephrosis seen. Cortico medullary differentiation is good.

Right Kidney : 104 x 15 mm Left Kidney : 106 x 17 mm

Urinary Bladder : Normal in contour and wall thickness with clear contents.

Post Void = Nil

Prostate : Measures 30 x 31 x 31 mm, Volume = 16 cc Normal in size, shape and echotexture.

IMPRESSION:

- Normal Sonologic Study.



Dr. Mohan Kumar
Consultant Radiologist

BANGALORE DIAGNOSTICS &
MULTI-SPECIALITY CENTRE
198, 12th Main, 3rd Block
Rajajinagar, Bangalore-560 010

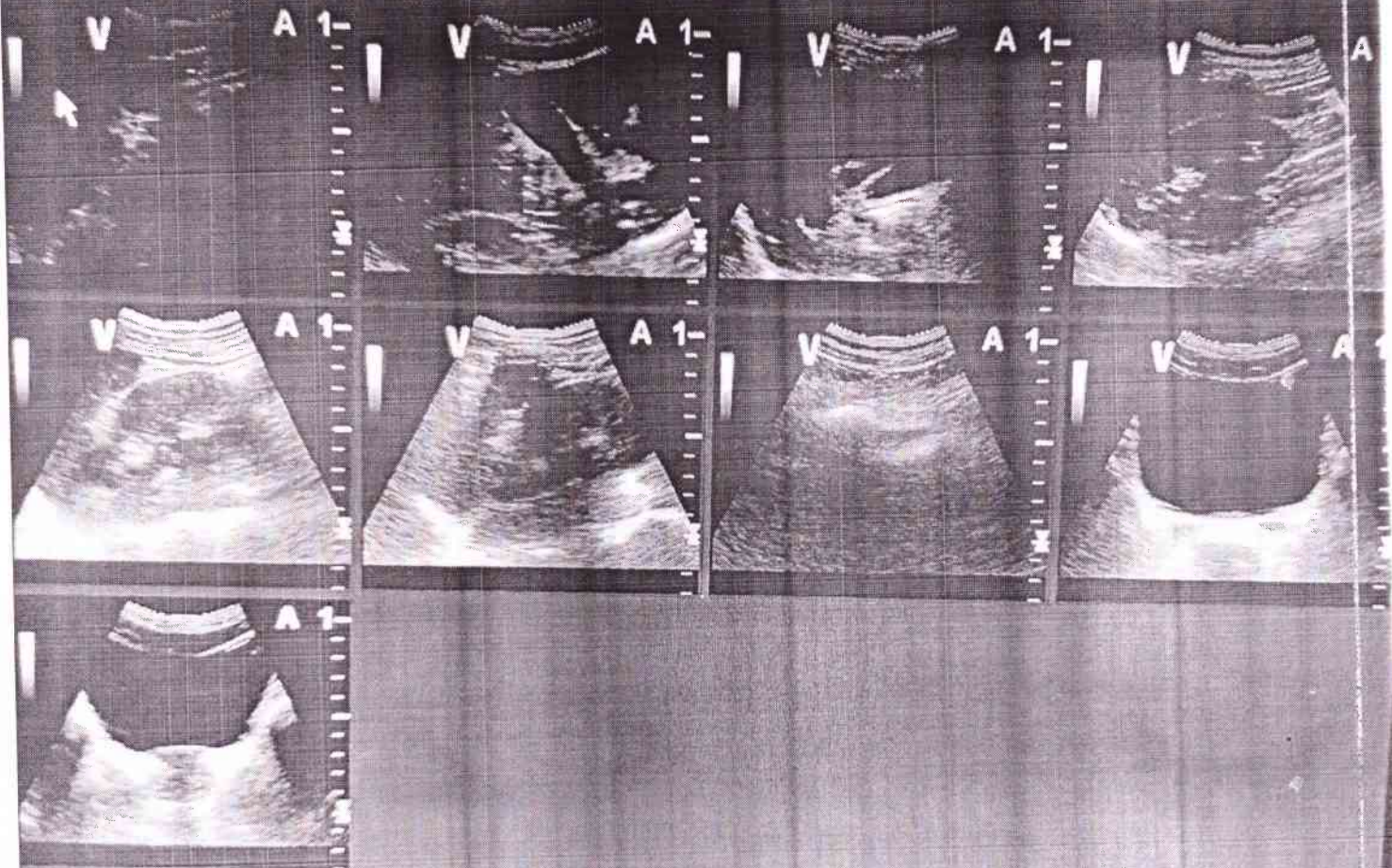

GE Healthcare
11/01/22 10:03:35 AM

PARAMESHWAR M 35 ,
USR 11122-2B



BANGALORE DIAGNOSTIC
MULTI-SPECIALITY CENTRE
193, 12th Main, 3rd Block
Rajajinagar, Bangalore-560 010



Bangalore Diagnostics & Multi-Speciality Centre

Quality Assurance : EQAP from AIIMS & CMC- Vellore

Quality. Trust. Since 1982.

198, 12th Main, 3rd Block, (Above Namma MTR, Next to SBI), Rajajinagar, Bangalore- 560 010.
Ph. : 080-23505407, 9448079978 e-mail : bangalore.d.s@gmail.com

Patient Name	MR.PARAMESHWARA .M.	Patient Id	X-RA-38
Age/DOB	35/	Gender	M
Ref.Doctor	BANK OF BARODA	Date	11/01/2022

Thank you for referring the patient for XRay

X-RAY CHEST PA VIEW

OBSERVATION:

The trachea is central.

The mediastinal and cardiac silhouette are normal.

Cardiothoracic ratio is normal.

Cardiophrenic and costophrenic angles are normal.

Both hila are normal.

The lung fields are clear.

Bones of the thoracic cage are normal.

Soft tissues of the chest wall are normal.

IMPRESSION:

- No significant abnormality seen.

Dr. Shankar Poudel
MD Radiodiagnosis
Consultant Radiologist

BANGALORE DIAGNOSTICS &
MULTI-SPECIALITY CENTRE
198, 12th Main, 3rd Block
Rajajinagar, Bangalore-560 010

R

DXC38 PARAMESHWARA M 35 M 11/01/2022 12:33:17
BANGALORE DIAGNOSTIC SERVICE RAJAJINAGARA -BANGALORE-560010

6532532532/MR PARAMESHWARA M 35 Yrs/Male 0 Kg/0 Cms

Date: 11 Jan 2022 04:17:25 PM
 Ref: Sy
 Medication:
 Objective:

Physical: BRUC
 History:

Stage	Stage Time (Min:Sec)	Phase Time (Min:Sec)	Speed (mph)	Grade (%)	METS	H.R. (b/min)	B.P. (mmHg)	R.P.P. (K10)	PVC	Comments
Supine					1.0	87	125/84	108	-	
Standing					1.0	93	125/84	116	-	
HV					1.0	100	125/84	125	-	
ExStart					1.0	101	125/84	126	-	
Stage 1	3:00	3:01	1.7	10.0	4.7	145	127/86	146	-	
Stage 2	3:00	6:01	2.5	12.0	7.1	133	130/88	172	-	
Stage 3	3:00	9:01	3.4	14.0	10.2	168	132/90	221	-	
PeakEx	3:00	9:01	3.4	14.0	10.2	168	132/90	221	-	
Recovery	1:00		0.0	0.0	4.3	134	134/92	179	-	
Recovery	3:00		0.0	0.0	1.0	110	130/90	143	-	
Recovery	5:00		0.0	0.0	1.0	107	126/86	134	-	

Findings :

Exercise Time : 9:01 minutes
 Max HR attained : 168 bpm 91% of Max Predictable HR 185
 Max BP : 135/92 (mmHg)
 Workload attained : 10.2 (Good Effort Tolerance)
 significant ST segment changes noted during exercise or recovery.
 Angina/Arthrythmia/S3/murmur
 Final Impression : Test is negative for inducible ischaemia.



[Signature]
Dr. ASHOK
 MD (Internal Medicine)
 Reg No 13444

BANGALORE DIAGNOSTIC SERVICES & CENTRE
 # 198, 11th main, 3rd block
 Rajajinagar, Bangalore-560 010

Date : / /
 Min.

Advice/Comments:



653253-932/MR PARAMESHWARA M

HR: 87 bpm

MPHR: 47% of 185

Raw ECG

Ex Time 00:08

Supine

0 K/D/C/S

Date: 11 Jan 2023 04:17:25 PM

BP: 125/84

Support: 1.1 mV/10

FRONT 1.0 (100) mV

100 mV/10

25 mm/Sec

Baseline

Current

60ms Post J

Current Raw Rhythm

Baseline

Current

Current Raw Rhythm

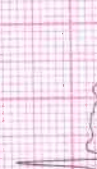
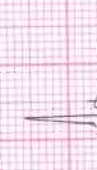
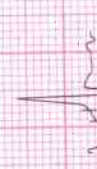
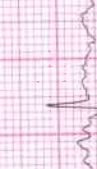
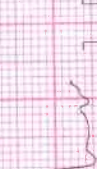
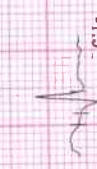
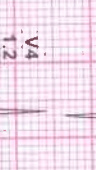
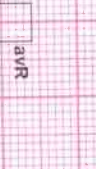
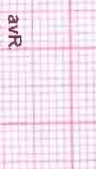
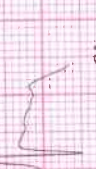
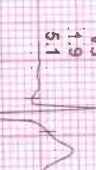
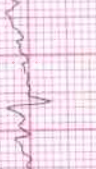
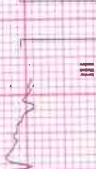
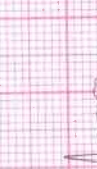
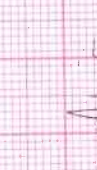
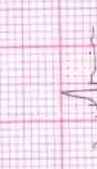
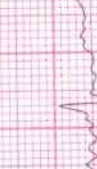
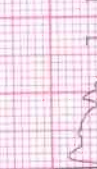
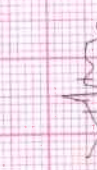
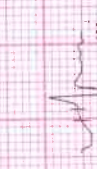
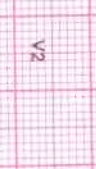
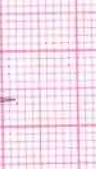
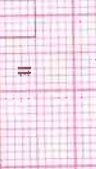
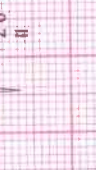
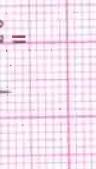
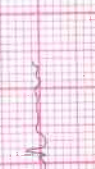
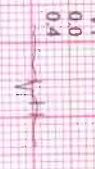
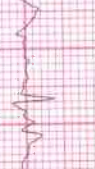
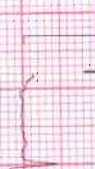
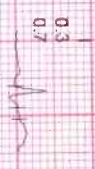

Date:



6532 03532/MR PARAMESHWARA M

HR: 93 bpm

RRHR: 50% of 185

Raw ECG

Ex Time 00:12

Standing

Date: 11 Jan 2022 04:17:25 PM

HR: 93/84

RRHR: 50% of 185

Raw ECG

Ex Time 00:12

Standing

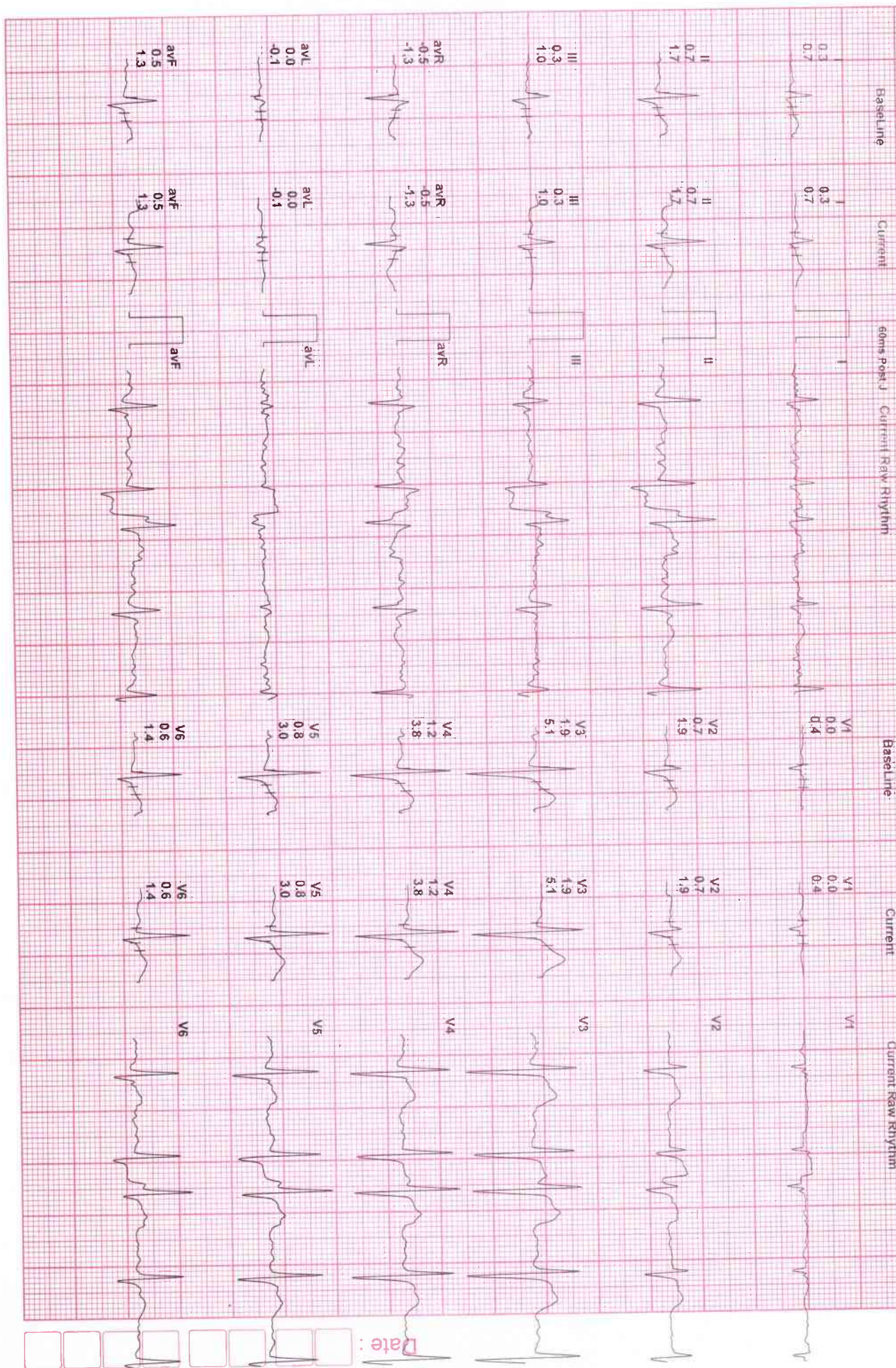

Date:

6532532532700 VARAMESHWARA M

HR: 100 bpm

MPHR: 54 of 185

Raw ECG

Ex Time 00:10

HV

35 Yrs/Male
0 Kg/0 Cms
Date: 11-Jun-2022 04:17:25 PM

MEAS
BP: 110/70

Speed: 25 mm/s
Grade: 0.1 mV

BRUCE
(1:0-10:1)

BLC: 01
Notes: 10

10.0 mm/mV
25 mm/Sec

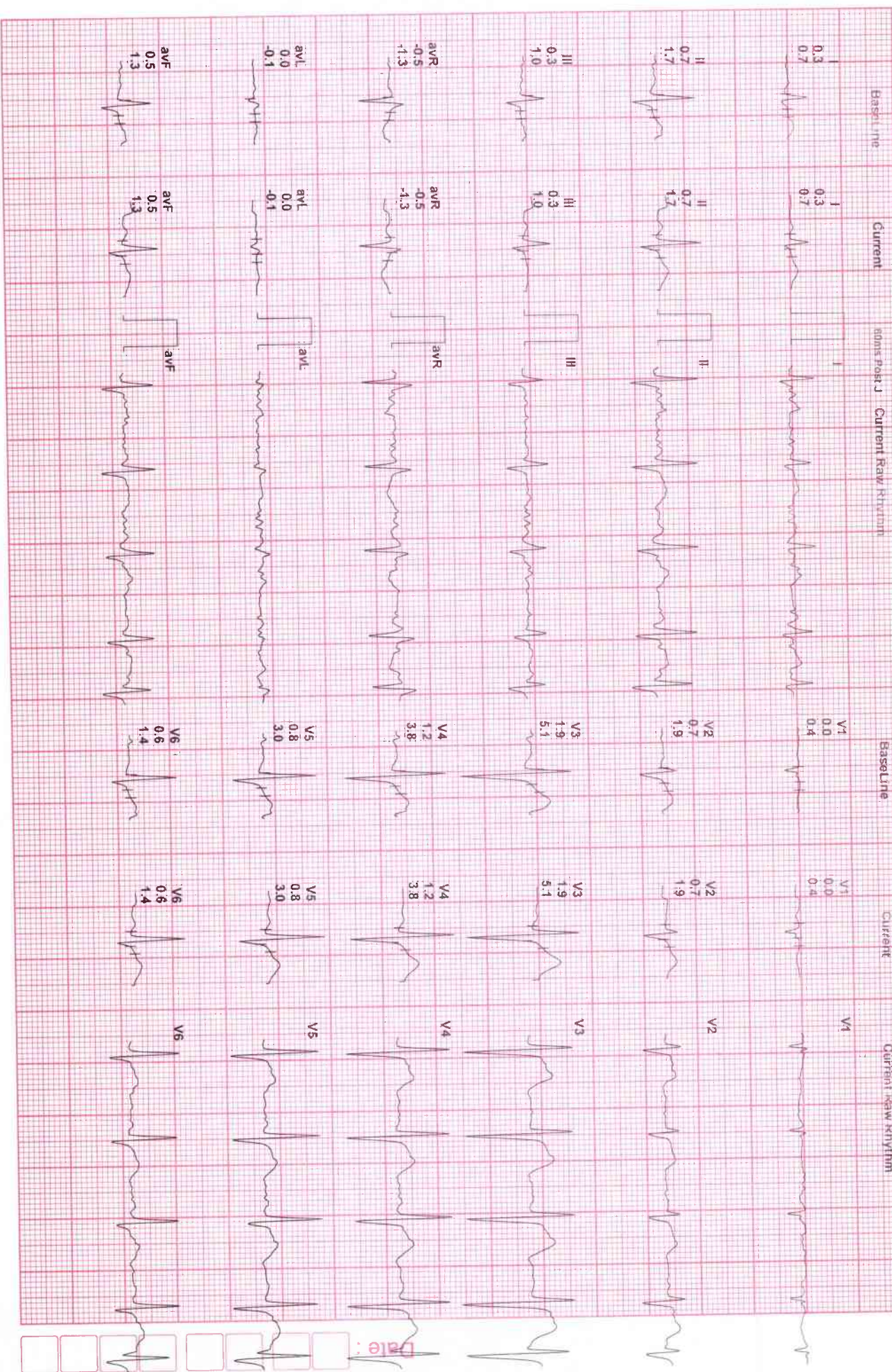

Date: _____

U332532532/MR PARANJITHWARAN M

HR: 115 bpm

MPHR: 62% of 185

Raw ECG

Ex Time 03:00

BRUCE: Stage 1 (3:00)

Yrs/Male
Kg/0 Gms
Date: 1-Jan-2022 04:17:25 PM

HR: 115 bpm
METs: 4.7
BP: 127/86

Speed: 17 mm/s
Grade: 10.0%

BRUCE
(1.0,100)Hz

12 LEAD
Watch: On

0.10 mV/mV
25 mm/Sec

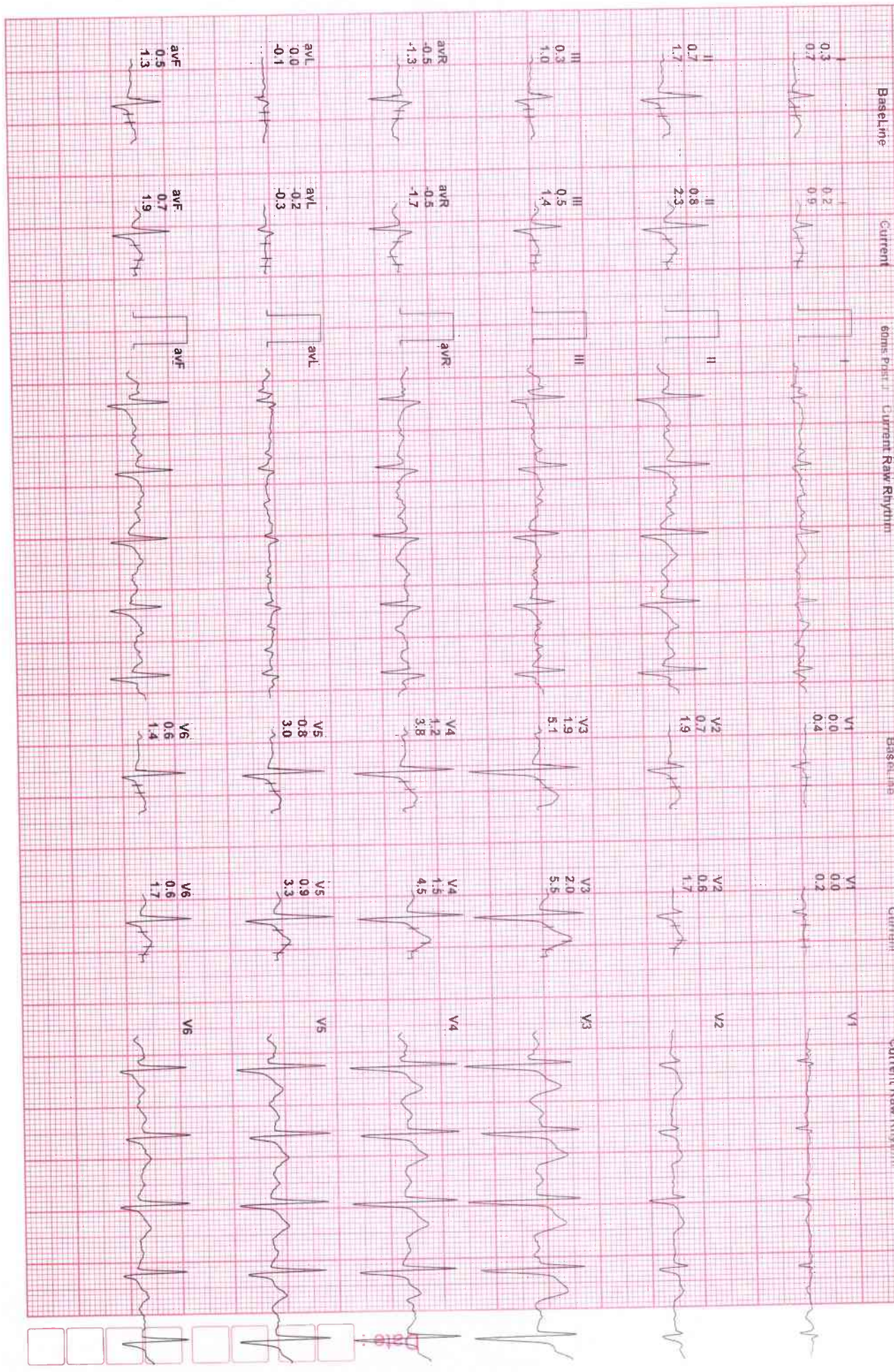

6532532532/MR PARAMESHWARA H

HR: 133 bpm

MPHR: 11% of 185

Raw ECG

Ex Time: 00:00

BRUCE: Stage 2 (3:00)

95 YRS/Male
0 K/L/0 Cms
Date: 11 Jan 2022 04:17:25 PM

HR: 133 bpm
RR: 1.00/88

MPHR: 11% of 185
C: 2.0%

BRUCE: Stage 2 (3:00)

Ex Time: 00:00

10.0 mm/1.0 mV
25 mm/5s

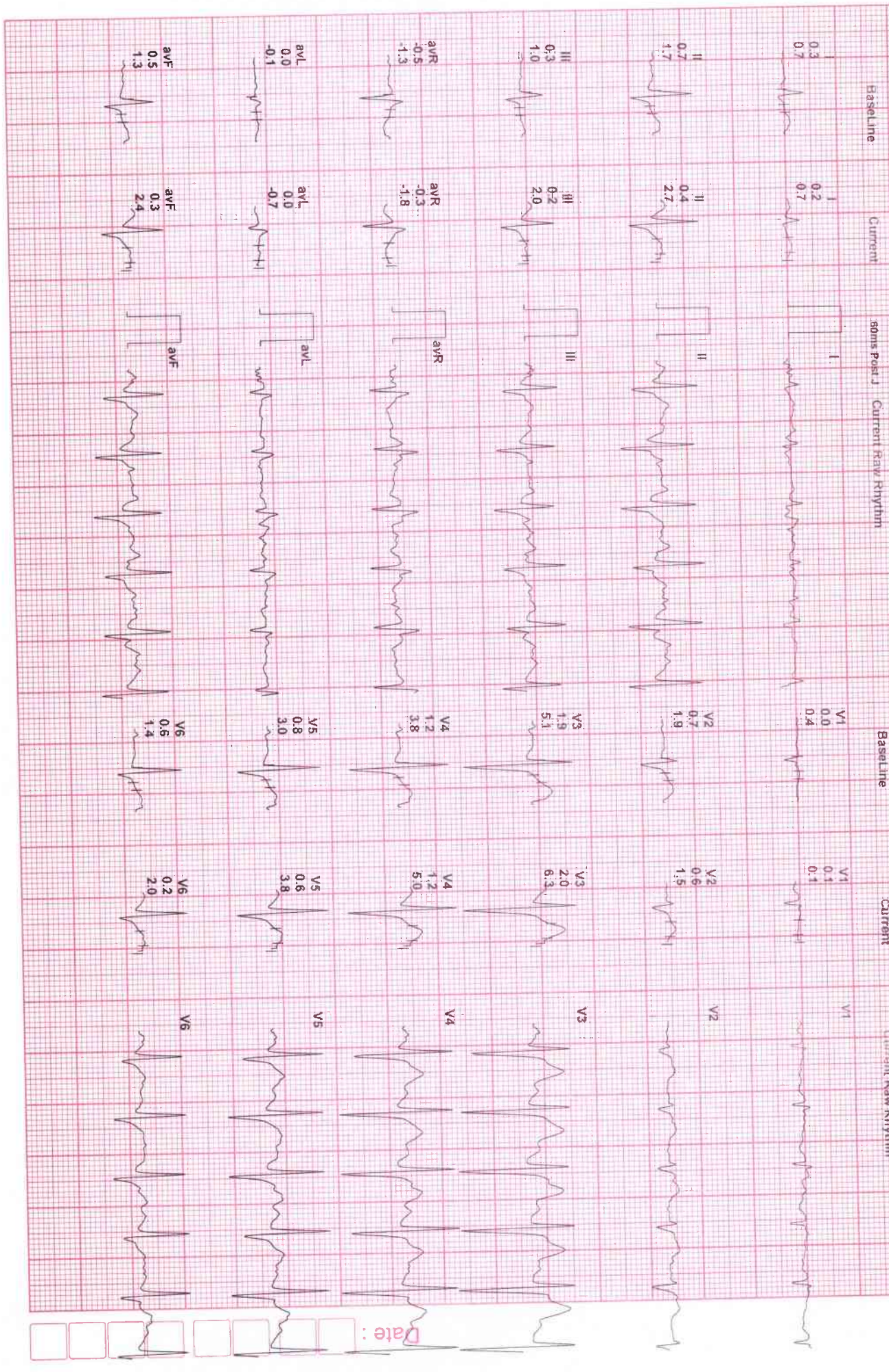

Date: _____

6532532532/MR PARAMESHWARA M

HR: 168 bpm

MPHR: 90% of 185

Raw ECG

Ex Time 09:00

BRUCE: Stage 3 (3:00)

65 Yrs/Male
60 Kg/170 Cms
Date: 11 Jan 2022 04:17:25 PM

MEFS1 1012
BP: 132/90

Speed: 25 mm/s
Cal: 10.0%

BRUCE: 1012
(1.0-100)H4

RLC: 01
Match: 05

10.0 mm/mV
25 mm/Sec



6532532532/MR PARAMESHWARA M

HR: 168 bpm

MPHR: 90% of 185

Raw ECG

Ex Time 09:00

BRUCE: Peak Ex(3:00)

12/10/2022
Date: 11 Jan 2022 04:17:29 PM

Age 51.0 Y
BP: 132/90

Systolic 134 mmHg
Diastolic 100 mmHg

BRUCE
100 m/min/V
45 min/Sec

MPHR: 90% of 185

BRUCE: Peak Ex(3:00)

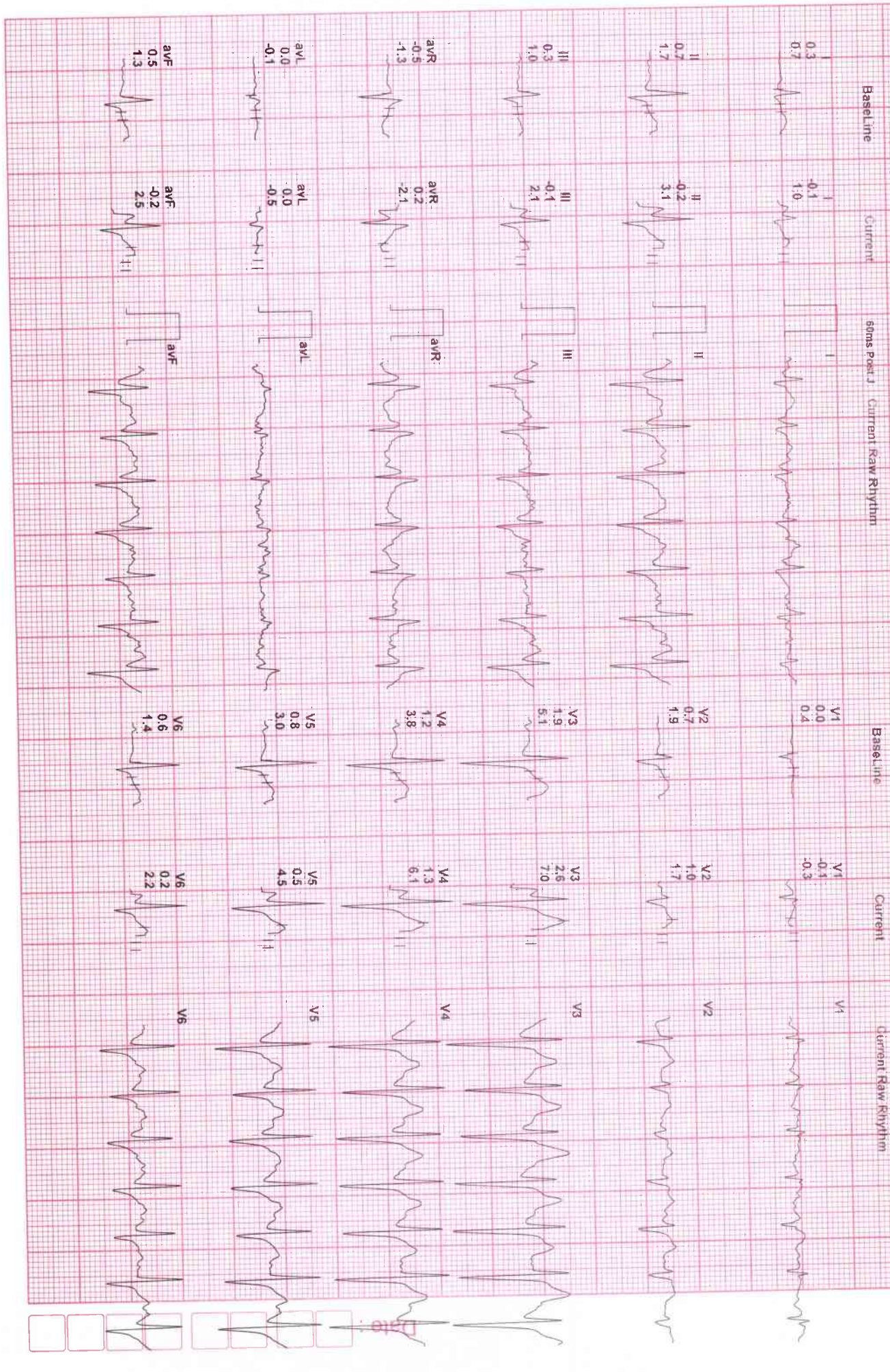

653253232/HR PARAMESHWARA M

HR: 134 bpm

MPHR: 72 - 81 185

Raw ECG

Ex Time 09

Recovery (1:00)

25 Yes/No
6 Kg/0 Cnts
Date: 11 Jan 2022 04:17:25 PM

METS
BP: 134/92

Speed: 1
Grade: 0

BRUCE
(1.0, 1.00) min

BLC: ON
Notch: On

10.0 mm/1v
25 mm/Sec

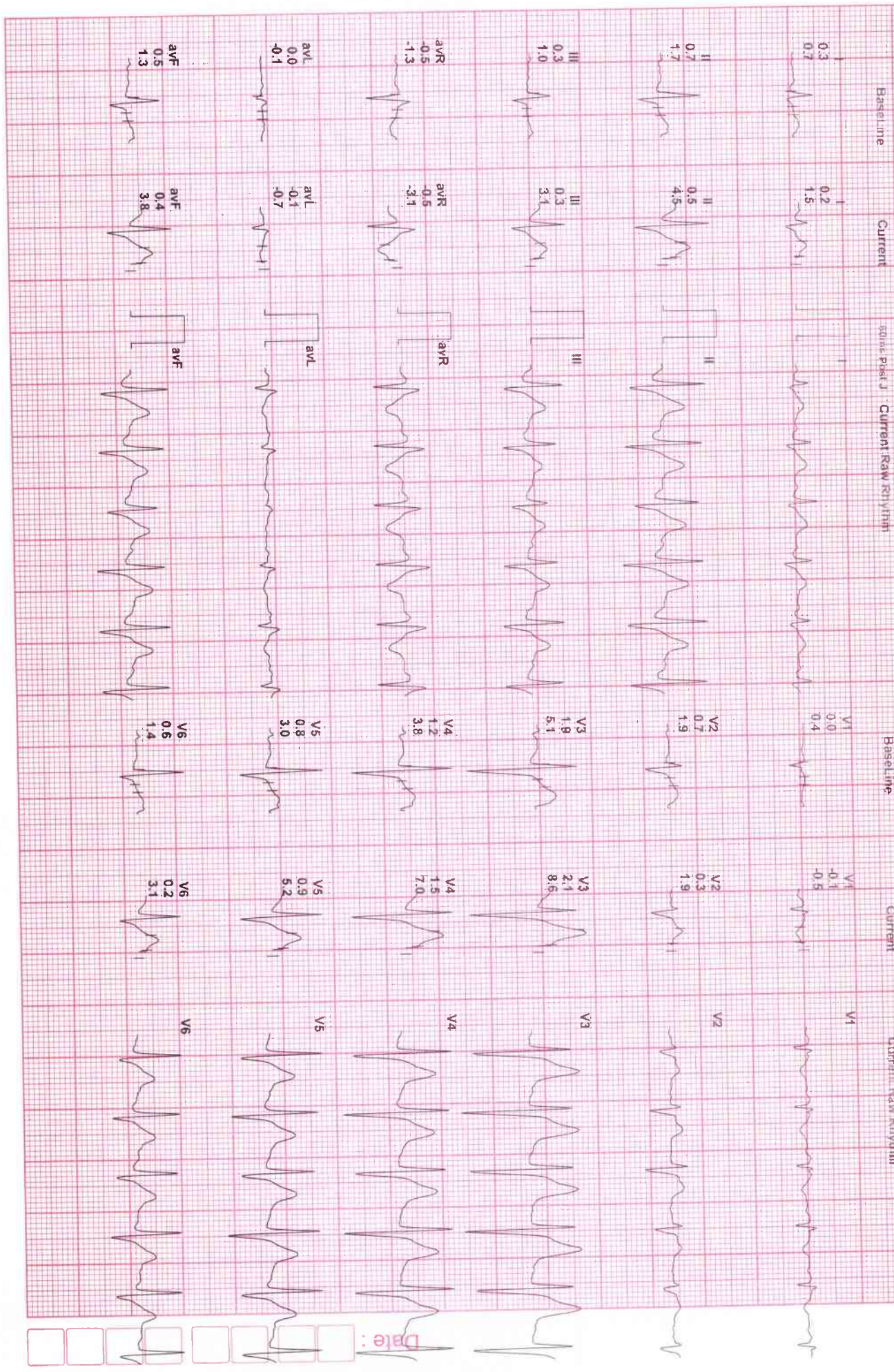

Date:

6932532532/MR PARAMESWARA M

HR: 110 bpm

MPHR: 59% of 185

Raw ECG

Time 09:01

Recovery(3:00)

11/11/2022 01:11 PM

MEETS: 1.0
BP: 130/90

Speed: 0.0 mmph
Filter: 0.0%

Reduce (1.0-100)Hz

12/01
HEAR On

5.0mm/Sec

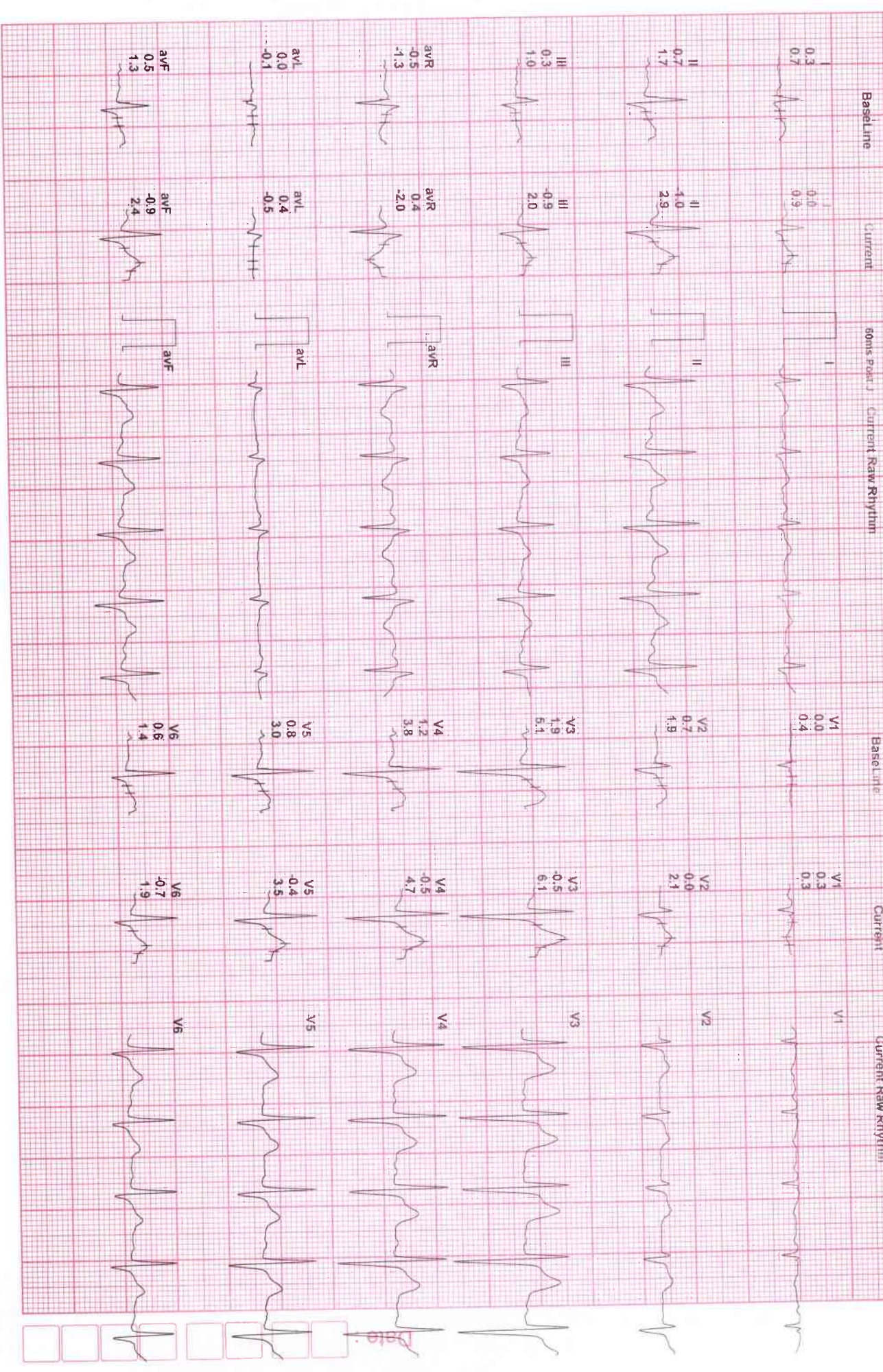

653252003 MR PARAMESHWARAM

HR: 107 bpm

MPHR: 76% of 185

Raw ECG

Ex Time 09.01

Recovery (5:00)

25 Year Old

Date: 2022-04-17 17:25 PM

BP: 110/86

Speed 25 mm/s

Printed by

Printed by

100% SENSITIVITY



Baseline

Current

80ms Post J Current (Lead Rhythm)

Baseline

Current

Current Raw Rhythm

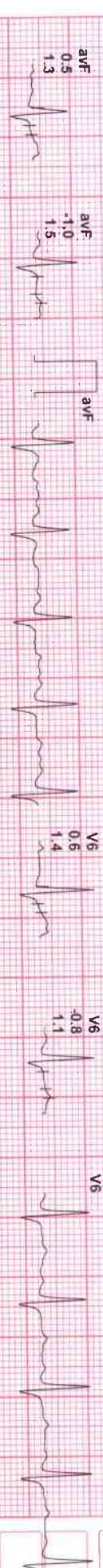
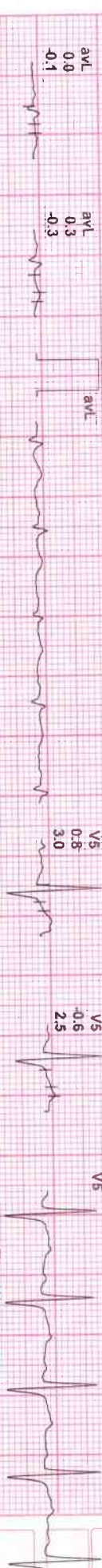
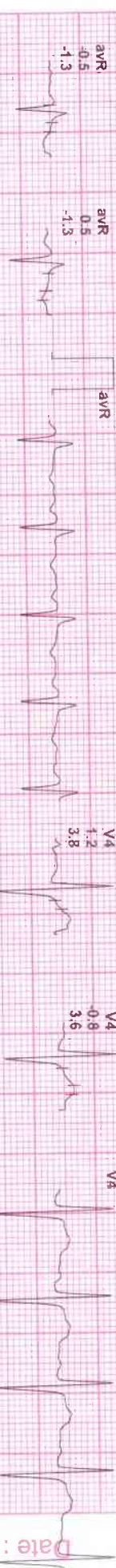
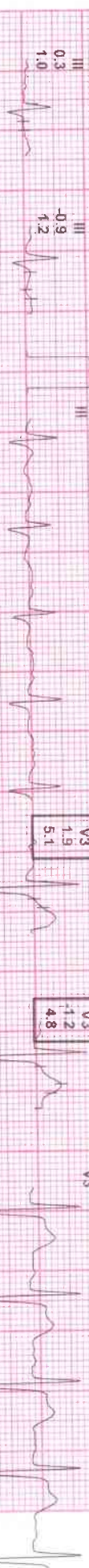
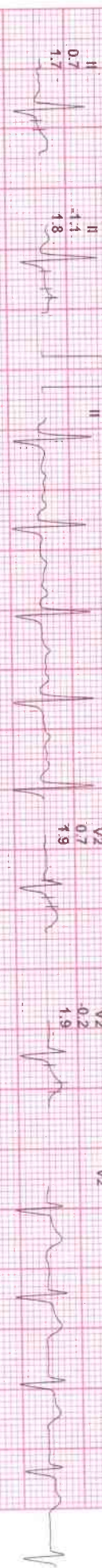

Date:



Bangalore Diagnostics & Multi-Speciality Centre

Quality Assurance : EQAP from AIIMS & CMC- Vellore

Quality. Trust. Since 1982.

198, 12th Main, 3rd Block, (Above Namma MTR, Next to SBI), Rajajinagar, Bangalore- 560 010.

Ph. : 080-23505407, 9448079978 e-mail : bangalore.d.s@gmail.com

ELECTROCARDIOGRAM

NAME/AGE : Mr. Parameshwara . m

Lab No.: Bank of Baroda.

DATE: 11/01/20

ECG FINDINGS

Standardization	<u>cm</u>	Rate	<u>100</u>
Rhythm	<u>sin</u>	Axis	<u>@ LAD</u>
P Wave	<u>~</u>	PR Interval	<u>0.16 sec</u>
Q Wave	<u>~</u>	QRS Voltage	<u>SV + AVA in</u>
QRS Duration	<u>0.09 sec</u>	ST Segment	<u>ST elevated</u>
QT interval	<u>0.35 sec</u>		
U Wave		Wave	<u>~</u>
Recommendations <u>Report heart block</u>			

Dr. _____

BANGALORE DIAGNOSTICS &
MULTI-SPECIALITY CENTRE
198, 12th Main, 3rd Block
Rajajinagar, Bangalore-560 010

Dr. ASHOK
MD (Internal Medicine)
Reg No 13444

10mm/mV 0.15-35Hz AC50

2022-01-11 13:58:00
aVR

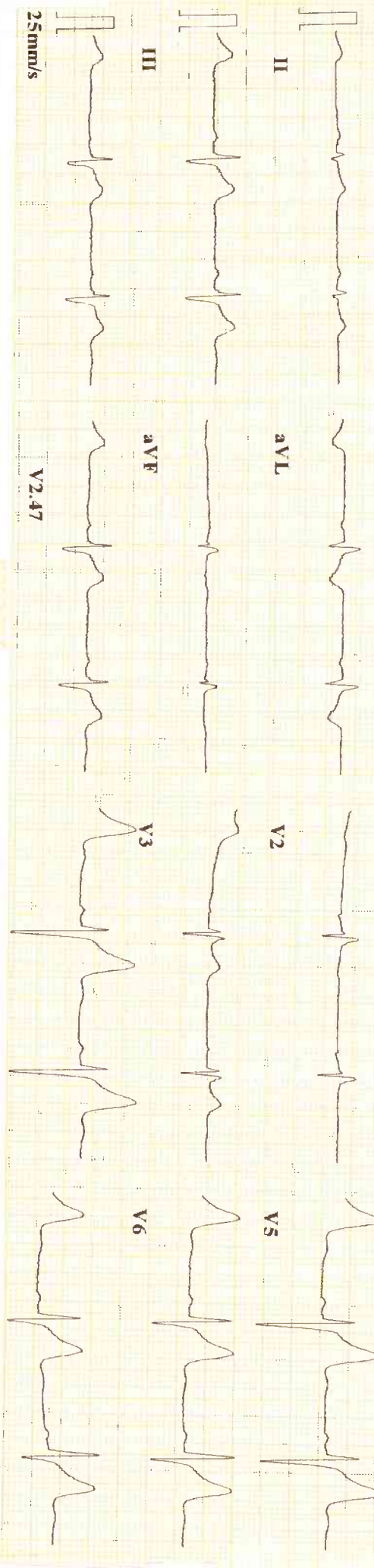

ID : 220111-1358 Minnesota Code:

Name : Parameshwara P. 42(V4)

Age : 36 yr

Sex : Male

BP : mmHg

Height : cm

Weight : kg

HR : 61 bpm

P Dur : 102 ms

PR int : 162 ms

QRS Dur : 95 ms

QT/QTc int : 350/355 ms

P/QRS/T axis : 18/-74/70 °

RV5/SV1 amp : 0.878/0.373 mV

RV5+SV1 amp : 1.251 mV

RV6/SV2 amp : 0.860/0.456 mV

Diagnosis Information:
800: Sinus Rhythm
511: Left Anterior Hemi Block

Report Confirmed by: