

Subject: Health Check up Booking Request(bobS48178), Beneficiary Code-4338

Mediwheel <wellness@mediwheel.in>

Sent: Thu, 12 Oct 2023 12:19:52 GMT+0530

To: You

Cc: customercare@mediwheel.in

CAUTION: This email is from an external source. Exercise caution when opening attachments or clicking links.

MedSave

011-41195959

Email:wellness@mediwheel.in

Dear **Metro Hospital & Heart Institute,**

City : Haridwar . Address : Plot No. F - 1, Sector 6A, SIDCUL Sector 8A, Road, Integrated Industrial Estate, BHEL Township .

We have received the confirmation for the following booking .

Name : Subhash jatav *Rashmi*
Age : 45
Gender : Female
Package Name : Medi-Wheel Full Body Health Checkup Male Above 40
Contact Details : 9837463096
Booking Date : 12-10-2023
Appointment Date : 14-10-2023

Member information			
Booked Member Name	Age	Gender	Cost(In INR)
Subhash jatav	51	Male	Cashless
Total amount to be paid			Cashless

We will get back to you with confirmation update shortly. Please find the package details as attached for your reference.

Package Name : Medi-Wheel Full Body Health Checkup Male Above 40 - Includes (40)Tests

Tests included in this Package

Ecg, TSH, X-ray Chest, Stress Test (tmt)/ 2d Echo, Blood Sugar Postprandial, Psa(for Male), Dental Consultation, Creatinine, Serum, A:g Ratio, Blood Group, Total Cholesterol, Triglycerides, Fasting Blood Sugar, Ultrasound Whole Abdomen , Glycosylated Haemoglobin (hba1c), Hdl, Vldl, Urine Analysis, LDL, Total Protine, General Consultation, HDL/ LDL ratio, GGT(Gamma-glutamyl Transferase), Eye Check-up consultation, ALP (ALKALINE PHOSPHATASE), Uric Acid, AST/ALT Ratio, Serum Protein, CBC with ESR, Stool Analysis, Urine Sugar Fasting, Urine Sugar PP, T3, T4, Cholesterol Total / HDL Ratio, BUN, BUN/Creatinine Ratio, Bilirubin Total & Direct and Indirect, Albumin, Globulin

© 2023-2024 , Arcofemi Healthcare Limited.

Metro Hospital & Heart Institute, Haridwar
Health Check-up Certificate

COMPANY Medi World (15013)
 EMPLOYEE NO. 58400 DEPTT. Operation DATE 20/10/23
 NAME Rashmi Sabonia AGE/SEX 45 DOB 15-5-75
 DESIGNATION SWO MOBILE NO 9837463096
 CHEST (INSP) x cm. CHEST (EXP) x cm. CHEST EXPANSION x cm
 HEIGHT 155 cm. WEIGHT 57 Kg. BMI.....
 P/R 84 per mt. BP 109/75 mmHg SIGN OF EMP [Signature]

EXAMINATION/INVESTIGATIONS

No	Investigations	Room No	Result
✓1	LAB INVESTIGATIONS	Path Lab	Hb TLC F /PP /RBS /DLC] Reports attached
✓2	BLOOD SUGAR F/PP/RANDOM	Path Lab	A Negative
✓3	BLOOD GROUP	Path Lab	RA
✓4	URINE	Path Lab	RA
✓5	STOOL	Path Lab	Report attached
✓6	X RAY CHEST PA	Radiology	Report attached
✓7	ULTRASONOGRAPHY (Whole Abd)	Radiology	Attached
✓8	ECG	Health check up	Report attached
✓9	ECHO	Radiology	—
10	TMT	Radiology	—
11	PFT	Health check up	—
12	AUDIOMETRY	25	—
13	ENT EXAM	25	done
✓14	DENTAL EXAMINATION	24	Report attached
✓15	ACUITY OF VISION/COLOUR VISION	13	done
✓16	EXAMINATION BY PHYSICIAN	23	done
17	Gynae Consultation		
18	Observations B.O chemistry reports		attached

DR. ANIL SINGH
 MBBS, AFH, DHA
 Consultant Occupational Health
 Reg. No -UKMC-2831
 Metro Hospital & Heart Institute
 SIDCUL, Haridwar-249403 (U.K.)

Mrs Rashmi
45y/F
28-10-23

Interpretation:

sinus tachycardia
R/S inversion area between U1 and U2
probably abnormal ECG



Measurement	Results	Normal Range
QRS	74 ms	
QT/QTcB	318 / 414 ms	
PR	126 ms	
P	88 ms	
RR/PP	590 / 590 ms	
P/QRS/T	70 / 60 / 50 degrees	
QTd/QTcBd	32 / 42 ms	
Sokolow	1.6 mV	
NK	15	

P < I
 I < QRS
 aVL < 0 I
 aUR -90
 III +90
 aVF
 AUR
 AUL
 AUR
 AUL

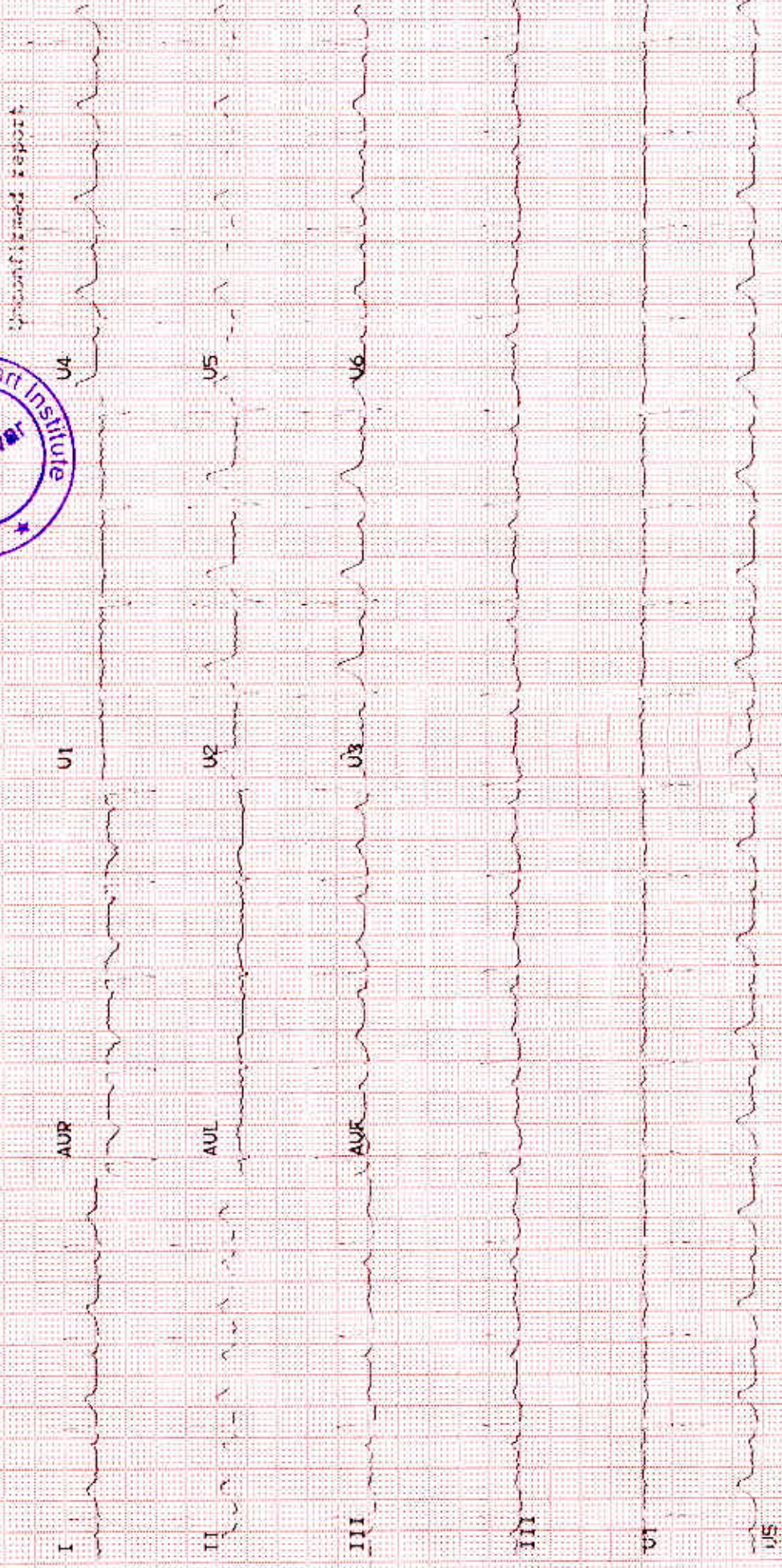

Unconfirmed report



METRO HOSPITAL & HEART INSTITUTE

(A unit of Sunhill Hospitals Private Limited)

CIN No.: U33201DL2006PTC156918

OPD INITIAL ASSESSMENT



Dr. Name: Dr. Sonu Rout, MBBS, MD (Gynaecology)
 OPD Timings: Consultant Gynae & Obs
 Metro Hospital & Heart Institute
 Regn. No: Sidcul, Haridwar, Reg. No.-1294 (UKMC)
 Tel. No. +91-81919 02600

NAME OF PATIENT: Mrs. Reshu AGE/SEX: 45y
 ID NO.: 19332 DATE / IN TIME: 28/10/23

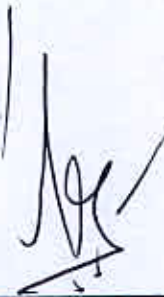
PRESENT COMPLAINT :	INVESTIGATION / TREATMENT / PREVENTIVE CARE / NUTRITION ADVISED
<p><u>Ch Excessive bleeding fr. drug pds.</u> <u>multiple fibroids see tpr</u> <u>haem (NVD) <u>WBC</u> : <u>14</u></u></p>	
<p>PAST HISTORY :</p>	
<p>FAMILY HISTORY :</p>	
<p>EXAMINATION : <u>hazy</u> <u>fr. a High up.</u> <u>h.v: ut 14 weeks</u> <u>ventricled</u> <u>irregularly enlarged</u></p>	<p><u>adv.</u> <u>Should consult after</u> <u>inv. / drug pds</u></p> <p>(DOCTOR SIGNATURE) </p> <p>OUT TIME</p>
<p>DIAGNOSIS :</p>	
<p>DRUG ALLERGY :</p>	
<p>FOR OPD APPOINTMENT : +91-1334-6666 60, 2390 40, 42, 43</p>	<p>Next Followup:</p>

NUTRITIONAL SCREENING: Wt. Loss Loss Of Appetite Muscle Wasting Delay Wound Healing Lethargy Decrease Mobility

Pain scale 0. NO PAIN 02 Mild Pain 04 Annoying Pain 06 Moderate Pain 08 Severe Pain 10 Worst Pain

Plot No. F-1, Sector-6A, SIDCUL, Haridwar - 249 403

Emergency : +91 8191902600, Phone : 01334 - 239040 / 42 / 43, Fax : 01334 - 239043

**METRO**

HOSPITAL & HEART INSTITUTE

(A unit of Sunhill Hospitals Private Limited)

(NABH & ISO 9001: 2008 Certified)

Radiology Investigation Report

Name : Mrs. Rashmi
Ref. By : Dr. ANIL SINGH
IP/OP : OP/202312249
Date : 28/10/2023

Age/Sex : 45 Y/F
UHID NO : 2023019332
Request No : 70241856

X-RAY CHEST PA View

Cardiac contour & size are normal.
Trachea is central.
Lung fields are clear.
Hilar shadows are normal.
Costophrenic angles are clear.
Bony rib cage is normal.

IMPRESSION: NORMAL CHEST.

DR. PRAKASH CHANDRA PANDEY
MBB, DMRD
CONSULTANT RADIOLOGIST

Note:

- (1) Not Valid for medical-legal purposes.
- (2) This is a professional opinion based on imaging finding and not the diagnosis.
- (3) In case of any discrepancy due to machine error or typing error, please get it rectified immediately.



we treat...HE CURES

Metro Hospital & Heart Institute

(A unit of Sunhill Hospital Private Limited)

OPD CONSULTATION

Patient Name Rashmi Age/Sex USA Reg. No. MMMD/2023
019332

Doctor's Name Dr. Naman Aggarwal

Date 28/10/23 Time

DENTAL EXAMINATION.

→ TEETH STATUS =

• MISSING -

8/

• DECAYED -

87 / 5
5

Restored

→ ORAL HYGIENE STATUS =

• STAINS - 11

• CALCULUS - 11

Adv. Restorations 2 / 87 / 678

Early loss 5

Oral prophylaxis

DR. NAMAN AGGARWAL
B.D.S.
SENIOR DENTAL CONSULTANT
Reg. No.-114 1201
Metro Hospital & Heart Institute
Sidcul Haridwar, Uk, Pin No.- 249403



METRO

HOSPITAL & HEART INSTITUTE

(A unit of Sunhill Hospitals Private Limited)

(NABH & ISO 9001: 2008 Certified)

Radiology Investigation Report

Name : Mrs. Rashmi
Ref. By : Dr. ANIL SINGH
IP/OP : OP/202312249
Date : 28/10/2023

Age/Sex : 45 Y/F
UHID NO : 2023019332
Request No : 70241856

USG WHOLE ABDOMEN

The diaphragm is normal in contour & respiratory excursion. There is no ascitis or lymph node mass.

Liver is normal in shape, outline & echotexture. No focal lesion of abnormal ecogenecity is seen. Intrahepat biliary radicles are not dilated. Portal vein & portal venous radicles are normal.

Gall bladder is well distended, its outlines are smooth & its wall are not thick. No calculus /mass lesion is see in its lumen. Common bile duct is normal in course & caliber. No calculus is seen in its lumen.

Spleen & pancreas appears normal in shape, size, outline & echotexture.

Both the kidneys are normal in shape, size, outline & echotexture. Renal parenchymal thickness is norma Corticomedullary junction is defined & is normal. There is no hydronephrosis. No echogenic renal calculus seen.

Urinary bladder is normal in contour & capacity. Bladder wall is not thick. No pathological filling defect / vesic calculus is seen in bladder. Ureterovesical junctions appear normal.

Uterus is bulky (measures 5.3 x 8.5 cm) with multiple heterogeneous lesion largest measurin approx 2.1 x 4.0 cm at posterior wall and 3.0 x 3.1 cm and 1.7 x 2.4 cm at anterior wall of uteru one of the calcified fibroid measuring approx 1.9 x 2.5 cm at anterior wall of uterus. ET measure 10 mm .Both the ovaries appear normal. There is no free fluid seen in cul de sac.

IMPRESSION : Bulky uterus with multiple intramural fibroid in uterus.

DR. AKASH CHANDRA PANDEY
MBBS, DMRD
CONSULTANT RADIOLOGIST

Note:

- (1) Not Valid for medical-legal purposes.
- (2) This is a professional opinion based on imaging finding and not the diagnosis.
- (3) In case of any discrepancy due to machine error or typing error, please get it rectified immediately.

Plot No. F-1, Sector-6A, SIDCUL, Haridwar - 249 403

Emergency : +91 8191902600, Phone : 01334 - 239040 / 42 / 43, Fax : 01334 - 239043

E-mail : metroharidwar@metrohospitals.com Website: www.metrohospitals.com



we treat... HE CURES

Metro Hospital & Heart Institute

(A unit of Sunhill Hospital Private Limited)

OPD CONSULTATION

Patient Name Mrs. Rashmi Age/Sex 45/F Card No.

Doctor's Name Dr. Sushil Kumar

Date 28/10/23 Time

OPHTHALMIC EXAMINATION

VISION

DISTANCE VISION-

Rt 6/9 = glass
Lt 6/12

NEAR VISION-

Rt N9
Lt N9

COLOUR VISION Normal BE

EYE EXAMINATION

Cornea

Ant Chamber

Pupil

Fundus Examination

ADVICE-

[Signature]
Dr. Sushil Kumar, MBBS, MS (Ophtho)
Consultant Ophthalmology
Metro Hospital & Heart Institute
Sitaul, Haridwar, Reg. No.-2872 (UK)

Pathology Report

METRO

HOSPITAL & HEART INSTITUTE

(A unit of Sunhill Hospitals Private Limited)

Age/Sex (NABH & ISO 9001:2008 Certified)

UHID : 2023019332

Request No. : 10378391

Sample Time : 10:26

Reporting Time : 20:42

Name : Mrs. Rashmi
 Ref. By : Dr. ANIL SINGH
 IP/OP : OP/202312249
 Sample Date : 28/10/2023
 Reporting Date: 28/10/2023

Test	Result	Unit	Bio. Ref. Inter. Test Method
------	--------	------	------------------------------

Hematology

BLOOD GROUP

ABO

A

Rh

NEGATIVE

CBC (COMPLETE BLOOD COUNT/HAEMOGRAM)

HB

11.5

gm/dl

F - 11.5-15

TLC

8360

/cumm

4000-11000

DLC (WBC DIFFERENTIAL)

NEUTROPHILS

72

%

45-75

LYMPHOCYTES

18

%

25-45

EOSINOPHILS

04

%

1-6

MONOCYTES

06

%

2-8

BASOPHILS

00

%

--<2

RBC

4.35

million

3.5-5.5

PCV

39.2

%

36-52

MCV

90.1

fL

80-100

MCH

26.4

PG

27-32

MCHC

29.3

gm/dl

31-37

PLATELET COUNT

2.25

lakh/cumm

1.5-4.5

RDW

14.2

%

11.5-15

ESR

20

mm/hr

20

*** End of Reports ***

Dr. Vishal Arora
 MBBS, DCP
 (Consultant Pathologist)

**Note:**

1. These reports are mere estimation of values at that particular time and are liable to vary/change in different conditions in different laboratories.
2. The values are to be collaborated with clinical findings by qualified doctor and any alarming and unexpected results should be reported to Lab urgently for recheck and manual typing errors.
3. These reports are not valid for medicolegal purposes and all doctor unsigned reports should be considered provisional only.
4. All card based tests are screening test therefore need confirmation by other alternative test like (PCR, ELISA).

Plot No. F-1, Sector-6A, SIDCUL, Haridwar - 249 403

Emergency : +91 8191902600, Phone : 01334 - 239040 / 42 / 43, Fax : 01334 - 239043

E-mail : metroharidwar@metrohospitals.com, Website: www.metrohospitals.com

Regd. Office : 21, Community Center, Preet Vihar, New Delhi-110092

CIN No.: U33201DL2006PTC156918

MHHI/CL/0115/Rev. No. 01

Pathology Report

METRO

HOSPITAL & HEART INSTITUTE

(A unit of Sunhill Hospitals Private Limited)

Age/Sex : 25/F (NABH & ISO 9001:2008 Certified)

UHID : 2023019332

Request No. : 10378391

Sample Time : 10:26

Reporting Time : 20:42

Name : Mrs. Rashmi
 Ref. By : Dr. ANIL SINGH
 IP/OP : OP/202312249
 Sample Date : 28/10/2023
 Reporting Date: 28/10/2023

Test	Result	Unit	Bio. Ref. Inter.	Test Method
Biochemistry				
HBIAC	6.0	%	4.5-6.3	
BLOOD SUGAR -FASTING	97.0	mg/dl	70.0-110.0	
BLOOD SUGAR -PP	111.0	mg/dl	70.0-140.0	
LIPID PROFILE				
TOTAL CHOLESTEROL	185.0	mg/dl	00-250.0	
HDL-CHOLESTEROL	65.0	mg/dl	00-50.0	
LDL	92.0	mg/dl	00-150.0	
TRIGLYCERIDES	135.0	md/dl	30-150	
VLDL	27.0	mg/dl	0-50	
CHOL/HDL Ratio	2.8		<4.5	
LFT (LIVER FUNCTION TEST)				
BILIRUBIN INDIRECT	0.30	mg/dl	0.2-0.8	
SGOT	24.0	U/L	10-42	
SGPT	23.0	U/L	10-42	
BIILIRUBIN TOTAL	0.60	mg/dl	0.2-1.0	
ALKALINE PHOSPHATASE	43.0	IU/L	28-111	
BILIRUBIN DIRECT	0.30	mg/dl	0.1-0.4	
TOTAL PROTEIN	7.5	gm/dl	6.4-8.2	
ALBUMIN	4.0	g/dl	3.5-5.0	
GLOBULIN	3.5	gm/dl	2.0-4.0	
AG RATIO	1.0		-	
KFT (KIDNEY FUNCTION TEST)				
UREA	18.5	mg/dl	15-45	
SODIUM	138.0	mmol/L	135-155	
CREATININE	0.66	mg/dl	0.6-1.3	
URIC ACID	3.9	mg/dl	3.0-7.6	
BUN	8.8	mg/dl	05-20	
POTTASSIUM	4.1	mmol/L	3.5-5.5	
CALCIUM	9.5	mg/dl	8.5-10.5	

*** End of Reports ***

Dr. Vishal Arora
 MBBS, DCP
 (Consultant Pathologist)

**Note:**

1. These reports are mere estimation of values at that particular time and are liable to vary/change in different conditions in different laboratories.
2. The values are to be collaborated with clinical findings by qualified doctor and any alarming and unexpected results should be reported to Lab urgently for recheck and manual typing errors.
3. These reports are not valid for medicolegal purposes and all doctor unsigned reports should be considered provisional only.
4. All card based tests are screening test therefore need confirmation by other alternative test like (PCR, ELISA).

Plot No. F-1, Sector-6A, SIDCUL, Haridwar - 249 403

Emergency : +91 8191902600 Phone : 01334-239040 / 42 / 43 Fax : 01334-239043

192.168.7.100/hismetroharidwar/modules/laboratory/print_path_lab_result.php?sid=61e05443c9c5a9e250e904e2b37146&sig=en&local_user=ck_la... 1/1

E-mail : metroharidwar@metrohospitals.com, Website: www.metrohospitals.com

Regd. Office : 21, Community Center, Preet Vihar, New Delhi-110092

CIN No.: U33201DL2006PTC156918

MHHI/CL/0115/Rev. No. 01

Pathology Report

METRO

HOSPITAL & HEART INSTITUTE

Name : Mrs. Rashmi
 Ref. By : Dr. ANIL SINGH
 IP/OP : OP/202312249
 Sample Date : 28/10/2023
 Reporting Date: 28/10/2023

(A unit of Sunhill Hospitals Private Limited)
 Age/Sex : 42/40
 (NABH & ISO 9001: 2008 Certified)
 UHID : 2023019332
 Request No. : 10378391
 Sample Time : 10:26
 Reporting Time : 20:42

Test	Result	Unit	Bio. Ref. Inter.	Test Method
------	--------	------	------------------	-------------

Stool Examination

STOOL ROUTINE EXAMINATION

MACROSCOPIC EXAMINATION

COLOUR	BROWNISH		-NA	
CONSISTENCY	SOLID		-NA	
BLOOD	NIL		-NIL	
MUCUS	ABSENT		-NIL	

MICROSCOPIC EXAMINATION

PUS CELLS	0-1		-NIL	
RBC	NIL		-NIL	
VEGETABLE CELLS	NIL		-NIL	
OVA	NIL		-NIL	
CYSTS	NIL		-NIL	
OTHERS	NIL		-NIL	

*** End of Reports ***

Dr. Vishal Arora
 MBBS, DCP
 (Consultant Pathologist)

**Notes:**

1. These reports are mere estimation of values at that particular time and are liable to vary/change in different conditions in different laboratories.
2. The values are to be collaborated with clinical findings by qualified doctor and any alarming and unexpected results should be reported to Lab urgently for recheck and manual typing errors.
3. These reports are not valid for medicolegal purposes and all doctor unsigned reports should be considered provisional only.
4. All card based tests are screening test therefore need confirmation by other alternative test like(PCR, ELISA).

Plot No. F-1, Sector-6A, SIDCUL, Haridwar - 249 403

Emergency : +91 8191902600, Phone : 01334 - 239040 / 42 / 43, Fax : 01334 - 239043

E-mail : metroharidwar@metrohospitals.com, Website: www.metrohospitals.com

Regd. Office : 21, Community Center, Preet Vihar, New Delhi-110092

CIN No.: U33201DL2006PTC156918

MHHI/CL/0115/Rev. No. 01



METRO

HOSPITALS & HEART INSTITUTE

(A unit of Sunhill Hospitals Private Limited)

(NABH & ISO 9001: 2008 Certified)

2D ECHOCARDIOGRAPHY

Name:	Mrs. Rashmi	UHID No:	2023019332
Age/Sex:	45Y/F	Ward:	OPD
Referred by:	Dr. Anil Singh	Date:	28.10.2023

ACOUSTIC WINDOW: Normal

MEASUREMENTS AND CALCULATIONS

Measurements	Observed Value	Reference Value
IVS (ED)	1.0	(0.6 – 1.1 cm)
LVPW (ED)	0.9	(0.6 – 1.1 cm)
LVID (ED)	3.7	Male (3.7 – 5.5 cm) Female (3.7 – 5.2 cm)
Aortic root diameter	2.2	(2.0 – 3.7 cm)
LA dimension	2.5	Male (1.9 – 4.0 cm) Female (1.7 – 3.8 cm)
LV EF	55%	(55 – 75%)

MORPHOLOGICAL DATA

Mitral valve	Normal	Right Atrium	Normal
Aortic valve	Normal	Right Ventricle	Normal
Tricuspid valve	Normal	PA	Normal
Pulmonary valve	Normal	IVS	Intact
		IAS	Intact

DOPPLER STUDY

Valve	Regurges	Velocities (cm/s)	Gradients (mmHg)
Mitral	Trace	E – 88, A – 100, E/A<1	
Aortic	Nil	Vel – 146	
Tricuspid	Trace	Vel – 212	PASP – 23
Pulmonary	Nil	Vel – 103	

Plot No. F-1 Sector – 6A, SIDCUL, HARIDWAR – 249 403

Emergency: +91 8191902600, Phone : 01334 – 239040 / 42 43, Fax : 01334 – 239043

E-mail: metroharidwar@metrohospitals.com, Website: www.metrohospitals.com

Regd. Office : 21, Community Center, Preet Vihar, New Delhi – 110092

CIN No.: U33201DL20063PTC156918



METRO

HOSPITALS & HEART INSTITUTE

(A unit of Sunhill Hospitals Private Limited)

(NABH & ISO 9001: 2008 Certified)

FINAL IMPRESSION

- Normal Acoustic Window
- Normal Chambers Dimensions
- No RWMA
- LVEF~55%
- Grade I LVDD
- Trace MR, Trace TR, PASP 23 mmHg
- No pericardial effusion
- No Intracardiac clot

Dr. Krishna CK

MD, DNB (Medicine), DNB (Cardiology)
Consultant Interventional Cardiology
UKMC Reg. No: 12883



Dr. Ajit Kumar

MBBS, PGDCC
Associate Consultant, Cardiology
UKMC Reg. No: 7569

(Note: This document is not for medico-legal purpose)

Plot No. F-1 Sector – 6A, SIDCUL, HARIDWAR – 249 403

Emergency: +91 8191902600, Phone : 01334 – 239040 / 42 43, Fax : 01334 – 239043

E-mail: metroharidwar@metrohospitals.com, Website: www.metrohospitals.com

Regd. Office : 21, Community Center, Preet Vihar, New Delhi – 110092

CIN No.: U33201DL20063PTC156918

Pathology Report

METRO

HOSPITAL & HEART INSTITUTE

(A unit of Sunhill Hospitals Private Limited)

Age/Sex : (NABH & ISO 9001:2008 Certified)

UHID : 2023019332

Request No. : 10378391

Sample Time : 10:26

Reporting Time : 20:42

Name : Mrs. Rashmi
 Ref. By : Dr. ANIL SINGH
 IP/OP : OP/202312249
 Sample Date : 28/10/2023
 Reporting Date: 28/10/2023

Test	Result	Unit	Bio. Ref. Inter.	Test Method
Biochemistry				
HB1AC	6.0	%	4.5-6.3	
BLOOD SUGAR -FASTING	97.0	mg/dl	70.0-110.0	
BLOOD SUGAR -PP	111.0	mg/dl	70.0-140.0	
LIPID PROFILE				
TOTAL CHOLESTEROL	185.0	mg/dl	00-250.0	
HDL-CHOLESTEROL	65.0	mg/dl	00-50.0	
LDL	92.0	mg/dl	00-150.0	
TRIGLYCERIDES	135.0	md/dl	30-150	
VLDL	27.0	mg/dl	0-50	
CHOL/HDL Ratio	2.8		<4.5	
LFT (LIVER FUNCTION TEST)				
BILIRUBIN INDIRECT	0.30	mg/dl	0.2-0.8	
SGOT	24.0	U/L	10-42	
SGPT	23.0	U/L	10-42	
BILIRUBIN TOTAL	0.60	mg/dl	0.2-1.0	
ALKALINE PHOSPHATASE	43.0	IU/L	28-111	
BILIRUBIN DIRECT	0.30	mg/dl	0.1-0.4	
TOTAL PROTEIN	7.5	gm/dl	6.4-8.2	
ALBUMIN	4.0	g/dl	3.5-5.0	
GLOBULIN	3.5	gm/dl	2.0-4.0	
AG RATIO	1.0		-	
KFT (KIDNEY FUNCTION TEST)				
UREA	18.5	mg/dl	15-45	
SODIUM	138.0	mmol/L	135-155	
CREATININE	0.66	mg/dl	0.6-1.3	
URIC ACID	3.9	mg/dl	3.0-7.6	
BUN	8.8	mg/dl	05-20	
POTTASSIUM	4.1	mmol/L	3.5-5.5	
CALCIUM	9.5	mg/dl	8.5-10.5	

*** End of Reports ***

Dr. Vishal Arora
 MBBS, DCP
 (Consultant Pathologist)

**Note:**

1. These reports are mere estimation of values at that particular time and are liable to vary/change in different conditions in different laboratories.
2. The values are to be collaborated with clinical findings by qualified doctor and any alarming and unexpected results should be reported to Lab urgently for recheck and manual typing errors.
3. These reports are not valid for medicolegal purposes and all doctor unsigned reports should be considered provisional only.
4. All card based tests are screening test therefore need confirmation by other alternative test like(PCR,ELISA).

Plot No. F-1, Sector-6A, SIDCUL, Haridwar - 249 403

Emergency : +91 8191902600, Phone : 01334-239040/42/43, Fax : 01334-239042

192.168.7.100/hismetroharidwar/modules/laboratory/print_path_lab_result.php?sid=61&bs=445c9c5&are=250&e=01&20371&is=0&lang=en&local_user=ck_la... 1/1

E-mail : metroharidwar@metrohospitals.com, Website: www.metrohospitals.com

Regd. Office : 21, Community Center, Preet Vihar, New Delhi-110092

CIN No.: U33201DL2006PTC156918

MHHI/CL/0115/Rev. No. 01

Pathology Report

METRO

HOSPITAL & HEART INSTITUTE

(A unit of Sunhill Hospitals Private Limited)

Age/Sex (NABH & ISO 9001:2008 Certified)

UHID : 2023019332

Request No. : 10378391

Sample Time : 10:26

Reporting Time : 20:42

Name : Mrs. Rashmi
 Ref. By : Dr. ANIL SINGH
 IP/OP : OP/202312249
 Sample Date : 28/10/2023
 Reporting Date: 28/10/2023

Test	Result	Unit	Bio. Ref. Inter.	Test Method
------	--------	------	------------------	-------------

Serology & Immunology

THYROID PROFILE

T3	2.64	nmol/L	1.70-3.10	
T4	12.5	µg/dl	5.95-15.4	
TSH	1.90	µIU/L	0.46-4.68	

*** End of Reports ***

Dr. Vishal Arora
 MBBS, DCP
 (Consultant Pathologist)

**Note:**

1. These reports are mere estimation of values at that particular time and are liable to vary/change in different conditions in different laboratories.
2. The values are to be collaborated with clinical findings by qualified doctor and any alarming and unexpected results should be reported to Lab urgently for recheck and manual typing errors.
3. These reports are not valid for medicolegal purposes and all doctor unsigned reports should be considered provisional only.
4. All card based tests are screening test therefore need confirmation by other alternative test like(PCR, ELISA).

Plot No. F-1, Sector-6A, SIDCUL, Haridwar - 249 403

Emergency: 01334-239040, Phone: 01334-239040 / 42 / 43, Fax: 01334-239043

E-mail: metroharidwar@metrohospitals.com, Website: www.metrohospitals.com 1/1

Regd. Office : 21, Community Center, Preet Vihar, New Delhi-110092

CIN No.: U33201DL2006PTC156918

MHHI/CL/0115/Rev. No. 01

Name : Mrs. Rashmi
 Ref. By : Dr. ANIL SINGH
 IP/OP : OP/202312249
 Sample Date : 28/10/2023
 Reporting Date: 28/10/2023

(A unit of Sunhill Hospitals Private Limited)
 Age/Sex : 45/36F
 (NABH & ISO 9001:2008 Certified)
 UHID : 2023019332
 Request No. : 10378391
 Sample Time : 10:26
 Reporting Time : 20:42

Test	Result	Unit	Bio. Ref. Inter.	Test Method
Urine Examination				
URINE ROUTINE ANALYSIS				
PHYSICAL EXAMINATION				
COLOUR	PALE YELLOW			
TRANSPARENCY	CLEAR			
S. GRAVITY	1.020			
CHEMICAL EXAMINATION				
ALBUMIN	NIL			
SUGAR	NIL			
pH	6.0			
BLOOD	NIL			
KETONE	NIL			
MICROSCOPIC EXAMINATION				
PUS CELLS	2-3			
EPITHELIAL CELLS	1-2			
RBC	NIL			
CRYSTALS	NIL			
CAST	NIL			
BACTERIA	NIL			
AMORPHOUS PHOSPHATE	NIL			
AMORPHOUS URATES	NIL			

*** End of Reports ***

Dr. Vishal Arora
 MBBS, DCP
 (Consultant Pathologist)



Note:

1. These reports are mere estimation of values at that particular time and are liable to vary/change in different conditions in different laboratories.
2. The values are to be collaborated with clinical findings by qualified doctor and any alarming and unexpected results should be reported to Lab urgently for recheck and manual typing errors.
3. These reports are not valid for medicolegal purposes and all doctor unsigned reports should be considered provisional only.
4. All card based tests are screening test therefore need confirmation by other alternative test like(PCR,ELISA).

Plot No. F-1, Sector-6A, SIDCUL, Haridwar - 249 403

Emergency: 01334-239040/42/43 Phone: 01334-239040/42/43 Fax: 01334-239043
 E-mail: metroharidwar@metrohospitals.com, Website: www.metrohospitals.com

Regd. Office : 21, Community Center, Preet Vihar, New Delhi-110092

CIN No.: U33201DL2006PTC156918

MHHI/CL/0115/Rev. No. 01