

SARDA

CENTRE FOR DIABETES & SELF CARE

NAME: MR. SATISH KAKADE

SEX: Male AGE: .

REF. BY : MEDIWHEEL

DATE :04/02/2023

COMPLETE BLOOD COUNT

TEST	RESULT	NORMAL RANGE
WBC COUNT	6,800 /cumm	4.0 - 11.0 x 10 ³ /cumm
Haemoglobin:	15.6 g%	13.0 - 18.0 g%
Platelets:	2,24000 /cumm	1,50,000 - 4,50,000 / cumm
Red Blood Cells:	5.38 /Mill/ul	4.20 - 6.00 Mill/ul
MCV:	86.7 fL	80.0 - 97.0 fL
MCH:	28.9 pg	26.0 - 32.0 pg
MCHC:	33.4 g/dL	31.0 - 36.0 g/dL
HCT:	46.6 %	37.0 - 51.0 %
Differential Count		
Neutrophils:	56 %	40 - 75 %
Lymphocyte:	35 %	20 - 45 %
Monocytes:	05 %	2 - 10 %
Eosinophills:	04 %	1 - 06 %
Basophills:	00 %	0 - 1 %
ESR:	06 mm at 1 Hr.	Male: 0 - 8 mm at 1 Hr. Female: 0 - 20 mm at 1 Hr.

AGE: YRS

BLOOD GROUP

BLOOD GROUP : "B"
R.H.FACTOR : POSITIVE

Dr.S R. SARDA
M.D. Reg. No.66462
SARDA SAMPAT SARDARAJA DIABETES & SELF CARE
M.D.(Pathology)
4, Vyanktesh Nagar, Jalna Road, Aurangabad
Phone No. 2333851, 2334858

4, Vyanktesh Nagar, Jalna Road, Aurangabad (MH). Ph.: 2333851, 2334858, Mob.: 9823040323

SARDA

CENTRE FOR DIABETES & SELF CARE

NAME: MR. SATISH KAKADE

SEX: Male AGE: .

REF. BY : MEDIWHEEL

DATE :04/02/2023

BLOOD SUGAR EXAMINATION

TEST	RESULT
------	--------

Fasting Blood Sugar:	71 mg/dl
----------------------	----------

Post Meal Blood Suagr Level:	99 mg/dl
------------------------------	----------

REFERANCE RANGE :	NON DIABETIC	IGT	DIABETIC
FASTING	≤ 90 MG	90-126 mg %	≥ 126 mg %
POSTMEAL	≤ 140 mg	140-200mg%	≥ 200 mg

Dr.S R. SARDA

M.D Reg. No.66462

SARDA CENTER FOR DIABETES & SELF CARE
4, Vyankatesh Nagar, Jalna Road, Aurangabad
M.D.(Pathology) 3351, 2334858

SARDA

CENTRE FOR DIABETES & SELF CARE

NAME: MR. SATISH KAKADE

SEX: Male AGE: .

REF. BY : MEDIWHEEL

DATE :04/02/2023

BLOOD PROFILE

TEST	RESULT	NORMAL
BLOOD UREA N2	10 mg%	5-25 mg %
CREATININE	1.0mg%	0.6-1.4 mg %
BILIRUBIN TOTAL	0.60mg%	0.2-1.0 mg
DIRECT	0.20	0.0-0.3
INDIRECT	0.40	0.3-0.7
S.G.O.T	29 IU/L	15-40 IU/L
S.G.P.T	31 IU/L	15-40 IU/L
ALK PHOSPHATASE	87 IU/L	42-128IUL
S.PROTEIN TOTAL	7.5gm%	6.0-8.0 gm%
ALBUMIN	4.4gm%	3.2-4.4 gm%
GLOBULINS	3.1gm%	2.3-3.5 gm%
ALB/GLO RATIO	1.4	
G.G.T.P	23	upto50IU
SR.URIC ACID	5.9	3.5-7.0 mg %\$sruric-

Dr.S R. SARDA
M.D Reg. No.56462
Dr. Sampat Sarda
SARDA CENTRE FOR DIABETES & SELF CARE
4, Vyanktesh Nagar, Jalna Road, Aurangabad
4. M.D.(Pathology)
Phone No. 2333851, 2334858

SARDA

CENTRE FOR DIABETES & SELF CARE

NAME: MR. SATISH KAKADE

SEX: Male AGE: .

REF. BY : MEDIWHEEL

DATE :04/02/2023

GYCOCYTED HAEMOGLOBIN

TEST	RESULT	NORMAL
HbA1C:	5.6 %	4.7-5.9 %
M.B.G	108.88% mg	70 - 120 mg

INTERPRETATION:

FOR DIABETIC PATIENT

- Good Control: 6.0 - 7.0 %
Fair Diabetic Control: 7.0 - 8.0 %
Unsatisfactory control: 8.0 - 10 %
Poor Diabetic Control: Above 10 %

Dr.S R. SARDA

M.D Reg. No.56462

SARDA CENTRE FOR DIABETES & SELF CARE
4, Vyankatesh Nagar, Jalna Road, Aurangabad
M.D.(Pathology)

SARDA

CENTRE FOR DIABETES & SELF CARE

NAME: MR. SATISH KAKADE

SEX: Male AGE: .

REF. BY : MEDIWHEEL

DATE :04/02/2023

LIPID PROFILE

Serum Cholesterol :	256 mg/dl	130 - 250 mg/dl
HDL Cholesterol:	39 mg/dl	30 - 95 mg/dl
Serum Triglyceride:	116 mg/dl	up to 165 mg/dl
LDL Cholesterol:	193.8 mg/dl	up to 165 mg/dl
VLDL Cholesterol:	23.2 mg/dl	up to 40 mg/dl
LDL / HDL Cholesterol Ratio:	4.97	Low risk : 0.5 - 3.0 Moderate risk: 3.0 - 6.0 High risk: > 6.0
CHOL./HDL Cholesterol Ratio:	6.56	Low risk : 3.3 - 4.4 Average risk: 4.4 - 7.1 Moderate risk: 7.0 - 11.0 High risk: > 11

 Dr.S R. SARDA
M.D Reg. No.56462
SARDA CENTRE FOR DIABETES & SELF CARE
4, Vyanktesh Nagar, Jalna Road, Aurangabad
M.D. (Pathology)
Phone No. 2333851, 2334858

SARDA

CENTRE FOR DIABETES & SELF CARE

NAME: MR. SATISH KAKADE

SEX: Male AGE: .

REF. BY : MEDIWHEEL

DATE :04/02/2023

Urine Routine Examination

Physical Examination

Colour:	Pale Yellow
Appearance:	Clear
Reaction:	Acidic
Deposit	Absent

Chemical Examination:

Specific Gravity	1.015
Albumin	Absent
Sugar:	Absent
Acetone:	----
Bile Salts	----
Bile Pigment:	----

Microscopic Examination

RBC :	Absent
Pus Cells:	OCASSIONAL/HPF
Epihtelial cells:	Absent
Crystals:	Absent
Casts:	Absent

Dr.S R. SARDA

M.D Reg. No.66462

SARDA CENTRE FOR DIABETES & SELF CARE
4, Vyanktesh Nagar, Jalna Road, Aurangabad
Phone No. 2333851, 2334858

Dr. Sampat Sarda
M.D.(Pathology)

SARDA

CENTRE FOR DIABETES & SELF CARE

NAME: MR. SATISH KAKADE

SEX: Male AGE: .

REF. BY : MEDIWHEEL

DATE :04/02/2023

AGE: YRS

THYROID FUCTION TEST

TEST	RESULT	NORMAL RANGE
Total T 3 :	136.5 ng/ml	60-181 ng/ml
Total T 4 :	7.4 ug/dl	4.87 - 11.72 ug/dl
TSH Ultrasensitive :	1.24 uIU/ml	0.35 -5.5uIU/ml

Dr. S R. SARDA
M.D Reg. No. 66462
Dr. Sampat Sarda
M.D. (Pathology)
SARDA CENTRE FOR DIABETES & SELF CARE
4, Vyanktesh Nagar, Jalna Road, Aurangabad
Phone: 2333851, 2334858

SARDA

CENTRE FOR DIABETES & SELF CARE

Date:- 04/02/23

Name Mr Satish Kakde Age/Sex 34/male

Address Bank of Baroda,

OPHTHALMIC EXAMINATION REPORT

	<u>Right Eye</u>	<u>Left eye</u>
Vision Distant	6/6	6/6
Vision Near	N6	N6
Anterior segment	<u>NAD</u>	<u>NAD</u>
Pupils	<u>NSRTL</u>	<u>NSRTL</u>
Lens	clear	clear
Tension	<u>Normal</u>	<u>Normal</u>
Fundus:-	disc w/m cup 3 ret	disc w/m cup 3 ret
Colour Vision	normal	normal.

Impression: (BE) vitris normal lens



Dr. Ajay
DR. AJAY LOHITA
M.B.B.S., D.O. (BCM) D.N.B.F.C.P.S.
REG. NO. 66496
TIRUPATI NETRALAYA & DENTAL CLINIC
AURANGABAD.

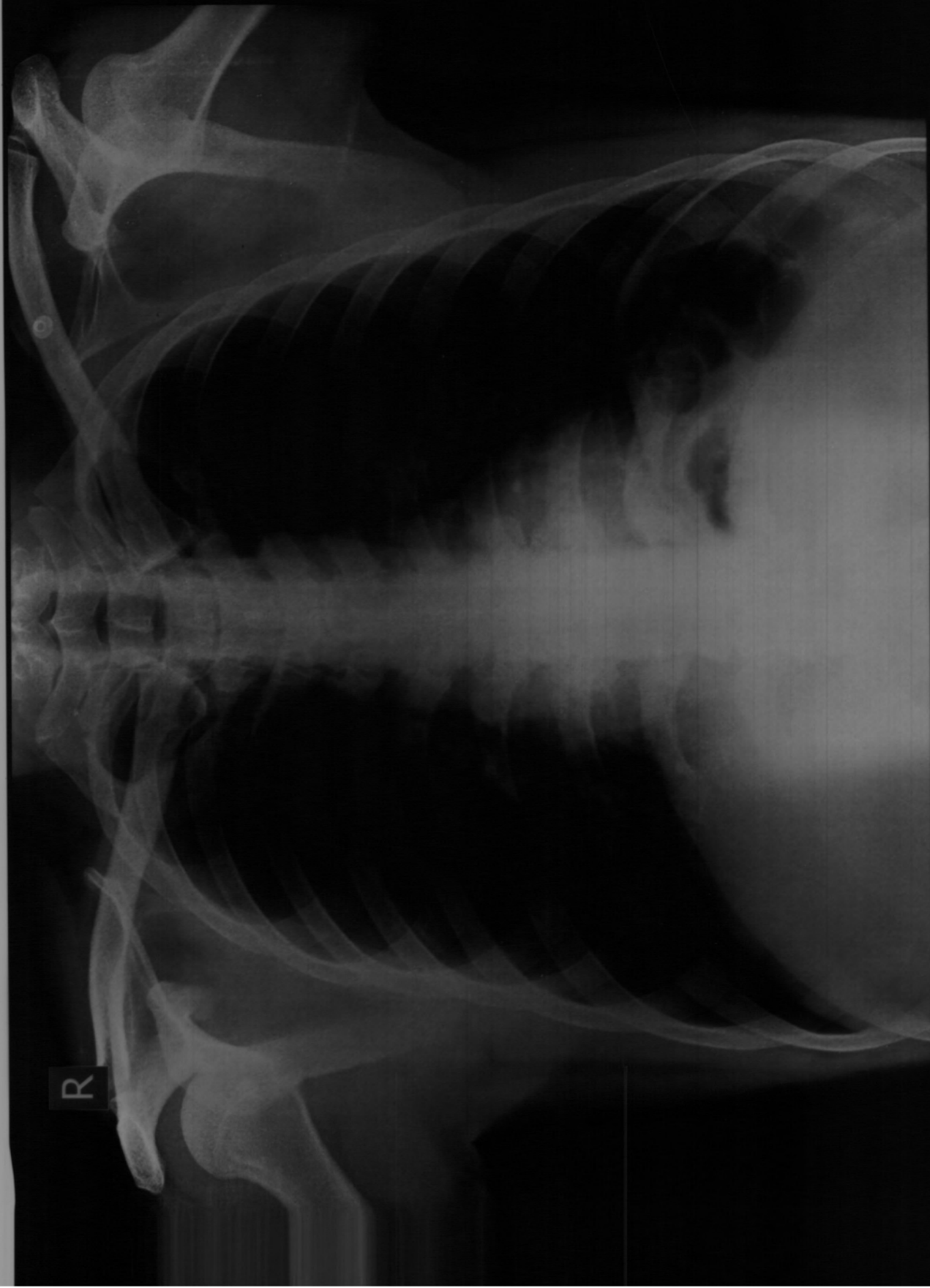

R

MR SATISH KAKADE Age: 35 YRS Male

Chest - PA Patient ID

Ref Dr.:- DR.S.SARDA

Date: 04-02-2023 PM 12:37:11

Ellora Diagnostic Centre, Aurangabad (0240) 2353182

DIGITAL X-RAY
INTERVENTIONAL RADIOLOGY
3D/4D SONOGRAPHY & COLOR DOPPLER
2-D ECHOCARDIOGRAPHY
PERIPHERAL COLOR DOPPLER
HI-SPEED HELICAL C.T. SCAN
C.T. ANGIOGRAPHY
PATHOLOGY LAB. SERVICES
☎: 0240-2325282, 8446100111



DIAGNOSTIC CENTRE
X-RAY & IMAGING CLINIC

1, VYANKATESH NAGAR, OPP. SFS
HIGH SCHOOL, JALNA ROAD,
AURANGABAD - 431005
☎ : 0240 - 2353182

Mr. SATISH KAKADE
35 YRS

04-02-2023

CHEST

Trachea central.
Apices are clear.
Both lung appeared well pneuamtised and appeared normal.
Both cp angles are clear.
Cardiac silhoutte normal.

IMPRESSION
NORMAL CHEST

Dr. P. A. Barjatya

Radiologist

Regd.No.58902

Sarda Center For Diabetes & Selfcare
4, Venkatesh Nagar Rd, Aurangabad.

DR. P. A. BARJATYA
M.B.B.S., M.D.
9823344449

DR. G. S. LAHOTI
M.B.B.S., D.M.R.D.
9850171587

DIGITAL X-RAY
INTERVENTIONAL RADIOLOGY
3D/4D SONOGRAPHY & COLOR DOPPLER
2-D ECHOCARDIOGRAPHY
PERIPHERAL COLOR DOPPLER
HI-SPEED HELICAL C.T. SCAN
C.T. ANGIOGRAPHY
PATHOLOGY LAB. SERVICES



DIAGNOSTIC CENTRE
X-RAY, IMAGING & PATHOLOGY

1, VYANKATESH NAGAR, OPP. SFS
HIGH SCHOOL, JALNA ROAD,
AURANGABAD - 431005
☎ : 0240-2353182, 2325282, 8446100111

04-02-2023

Mr. SATISH KAKADE

USG ABDOMEN

Liver is normal in size, shape and echotexture.
Intrahepatic biliary radicles and portovenous echocomplex appeared normal.
No e/o any solid, cystic, diffuse parenchymal pathology seen.
Normal cbd and portal vein.

Gallbladder is well distended and appeared normal, no e/o any gallbladder calculus. Normal gb wall thickness.

Pancreas is normal in size, shape and echotexture.

Normal peripancreatic fat planes.

Spleen is normal in size, shape and echotexture.

Both kidneys are normal in size, shape and echotexture. No e/o any calculus seen, No e/o hydronephrosis. Normal corticomedullary distinction and cortical thickness on either side.

Urinary bladder is well distended and appeared normal, no e/o any intravesical pathology.

IMPRESSION

**NORMAL LIVER, SPLEEN, PANCREAS, GALLBLADDER, BOTH KIDNEYS,
URINARY BLADDER - NORMAL PROSTATE.**

Dr. P. A. Barjatya

Radiologist

Regd.No.58902

Sarda Center For Diabetes & Selfcare
4, Vyankatesh Nagar Rd, Aurangabad.

DR. P. A. BARJATYA

M.B.B.S., M.D.
9823344449

DR. G. S. LAHOTI

M.B.B.S., D.M.R.D.
9850171587

आयकर विभाग
INCOME TAX DEPARTMENT

भारत सरकार
GOVT. OF INDIA

SATISH MADHUKAR KAKADE

MADHUKAR KAKADE

12/09/1988

Permanent Account Number
EOXP6008F

Signature



12000010

SARDA
CENTRE FOR DIABETES & SELF CARE

4, Vyankatesh Nagar, Jaina Road, Aurangabad. Ph. : (0240) 2333851, 2334858.

Name: Mr. Satish Karande Age: 34 yr
Boys

CLINICAL SUMMARY:

Weight: _____ Height (Cms): _____ Blood Pressure: _____

ECG FINDINGS:

Rate: 66/min QRS Complex: ~

Rhythm: ~ ST Segment: ~

Mechanism: ~ T. Wave: ~

Axis: ~ QT Interval: ~

P. Wave: ~ PR Interval: ~

Recommendation: wn

Dr. A. S. SARDA
M.D. Reg. No. 9370

SARDA CENTER FOR DIABETES & SELF CARE
4, vyankateshnagar, Jaina Road, Aurangabad
Dr. Phone No. 2333851, 2334858

Date: 4/2/23

ID: SARDA
 Visit: DRAAFZAL NOOR KHAN
 4-Feb-2023
 11:38:51

35years
 170cm
 Caucasian
 70kg
 Male

Referred by: INSURANCE COMPANY
 Test ind:

BRUCE
 Max HR: 185bpm 100% of max predicted 185bpm
 Max BP: 160/80
 Reason for Termination:
 Comments: EXERCISED FOR 10:08 MINUTES OF BRUCE PROTOCOL
 ACHIEVED 100% MHR
 NORMAL CHRONOTROPIC & BP RESPONSE
 NON DIAGNOSTIC ECG CHANGES / NO ARRHYTHMIAS
 EXCELLENT EFFORT TOLERANCE
 TEST IS NEGATIVE FOR INDUCIBLE MYOCARDIAL ISCHEMIA.

25.0 mm/s
 10.0 mm/mV
 100hz

Phase Name	Stage Name	Time in Stage	Speed (mph)	Grade (%)	Workload (METS)	HR (bpm)	BP (mmHg)	RPP (x100)
PRETEST	SUPINE	0:40	***	***	1.0	83	120/70	100
	STANDING	0:12	***	***	1.0	103	120/70	124
	HYPREVENT	0:28	0.8	0.0	1.1	92	120/70	110
EXERCISE	STAGE 1	3:00	1.6	10.0	4.4	119	120/70	143
	STAGE 2	3:00	2.5	12.0	7.0	147	130/70	191
	STAGE 3	3:00	3.3	14.0	9.3	171	140/80	219
	STAGE 4	1:08	4.1	16.0	11.6	185	140/80	259
RECOVERY	Post	3:19	***	***	1.0	117	150/80	176



[Signature]
 Dr. AFZAL NOOR KHAN
 Consultant Cardiologist
 Reg. No. 58402

ID: SARDA
Visit: DR.AFZAL NOOR KHAN

14-Feb-2023
11:39:15

88bpm
BP: 120/70

PRETEST
SUPINE
0:25

BRUCE
**mph
**%
**%

ST @ 10mm/mV
80ms postJ

Lead
ST(mm)
Slope(mV/s)

B
S

2
1
1

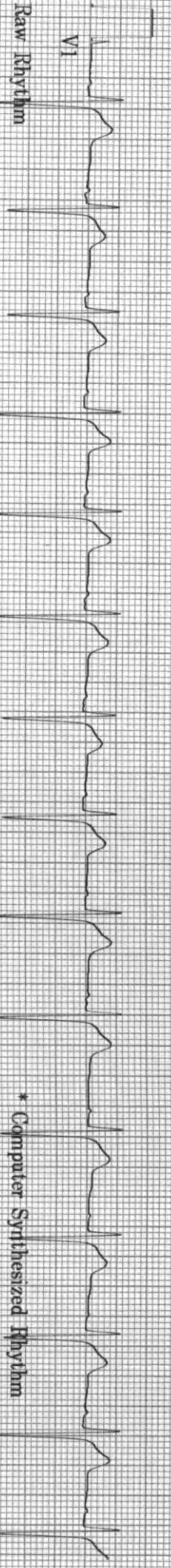
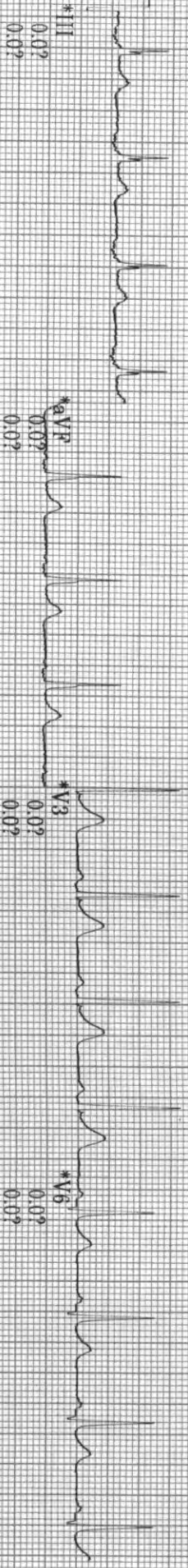
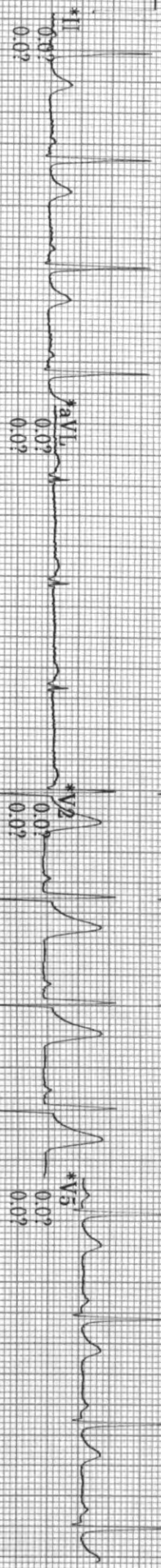
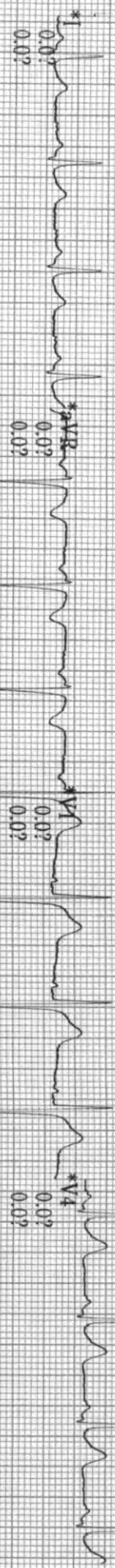

Raw Rhythm
20 Hz
25.0 mm/s
10.0 mm/mV
A-H-S-50Hz HR 46
Computer Synthesized Rhythm
MAC55 010B

ID: SARDA
Visit: DRAAFZAL NOOR KHAN

4-Feb-2023
11:39:41

103bpm
BP: 120/70

PRETEST
STANDING
0.50

BRUCE
**mph
**%

ST @ 10mm/mV
80ms postJ

Lead
ST(mm)
Slope(mV/s)

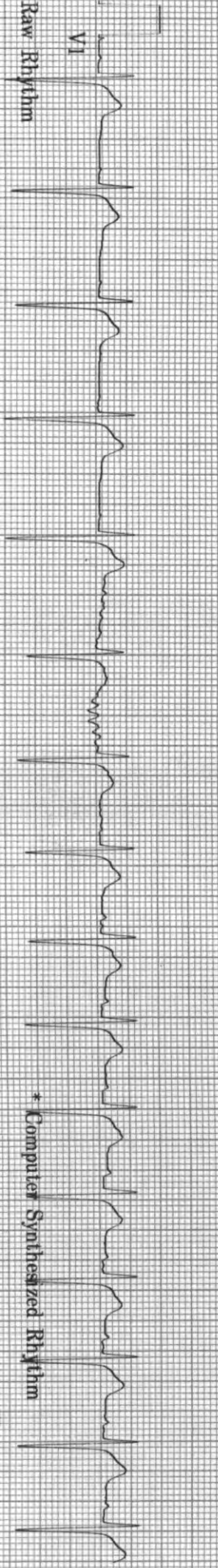
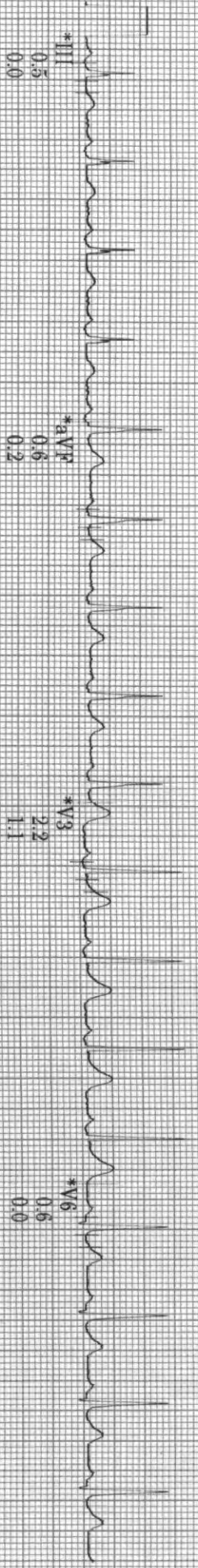
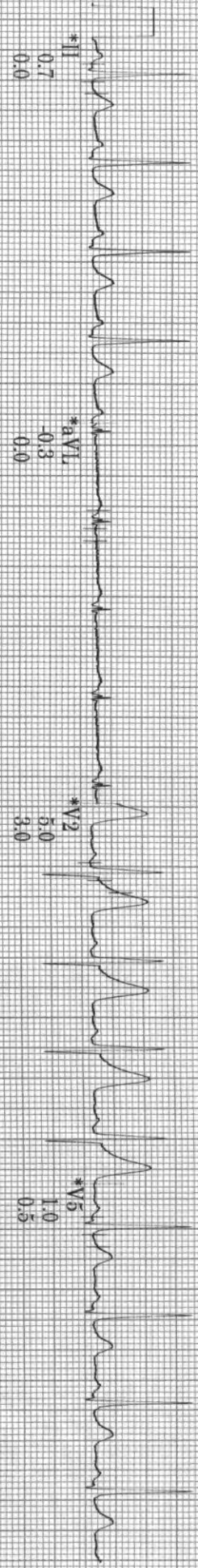
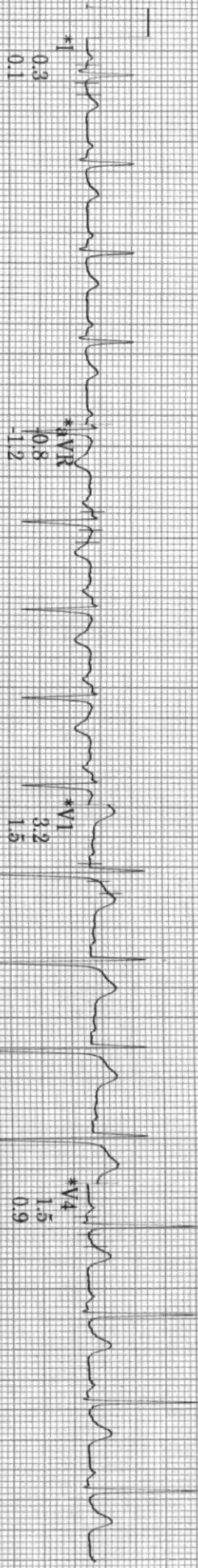

ID: SARDA
Visit: DR.AFZAL NOOR KHAN

4 Feb-2023
11:39:58

104bpm
BP: 120/70

PRETEST
HYPERVENT

BRUCE
***mph
***/%

ST @ 10mm/mV
80ms postJ

Lead
ST(mm)
Slope(mV/s)

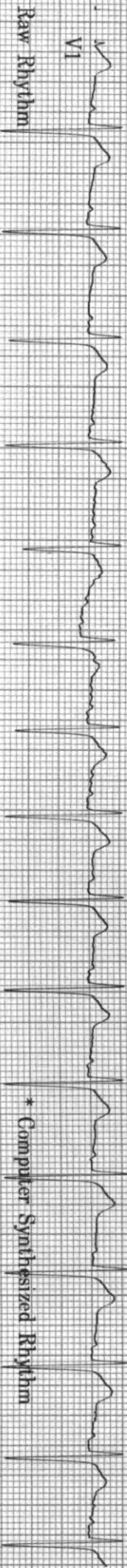
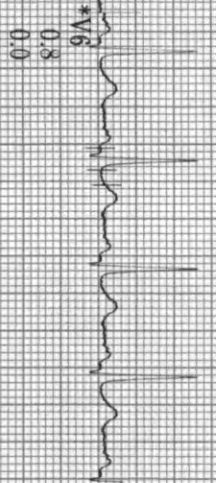
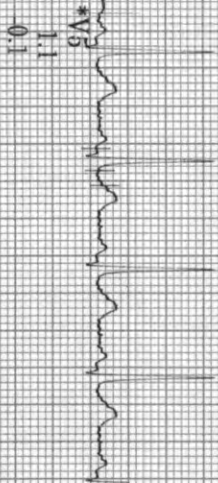
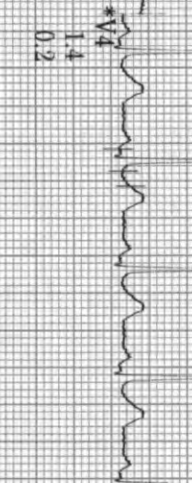
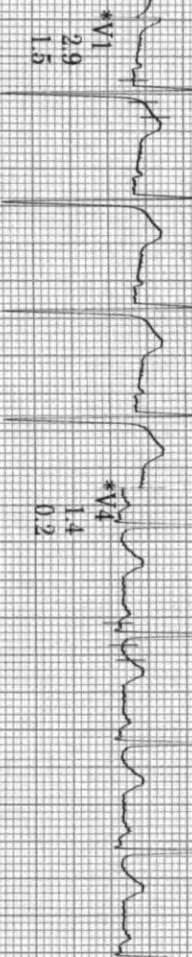
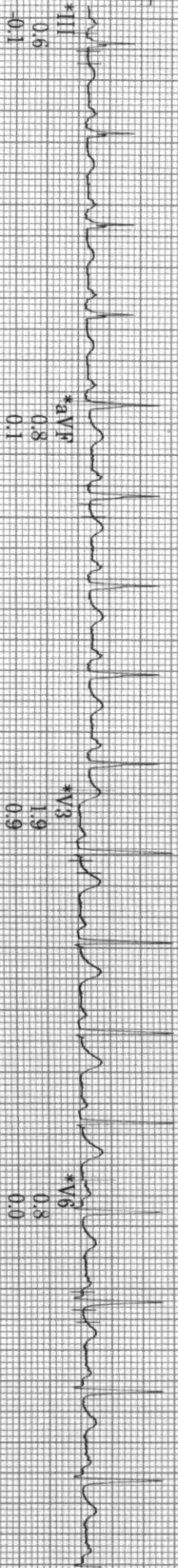
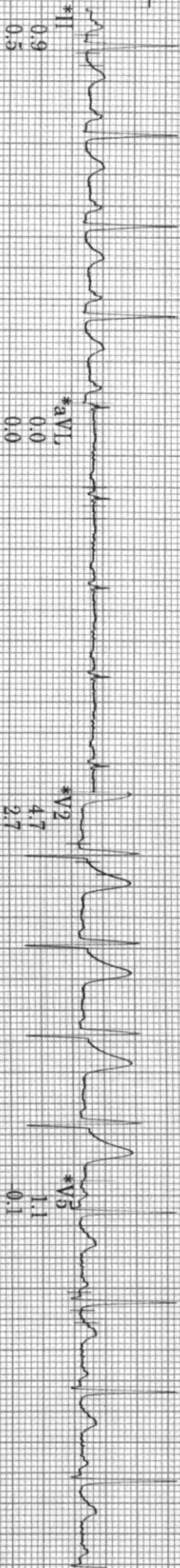
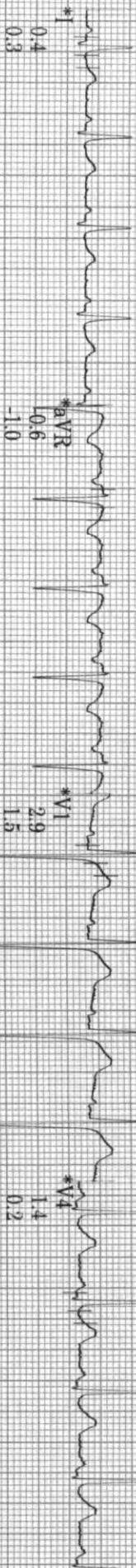

20 Hz 25.0 mm/s 10.0 mm/mV A-H-S-50Hz-HR 46

MAC55 010B

ID: SARBDA
Visit: DR.AFPZAL NOOR KHAN

4 Feb-2023
11:43:01

117bpm
BP: 120/70

EXERCISE
STAGE 1
2:50

BRUCE
1.6mph
10.0%

ST @ 10mm/mV
80ms postJ

Lead
ST(mm)
Slope(mV/s)

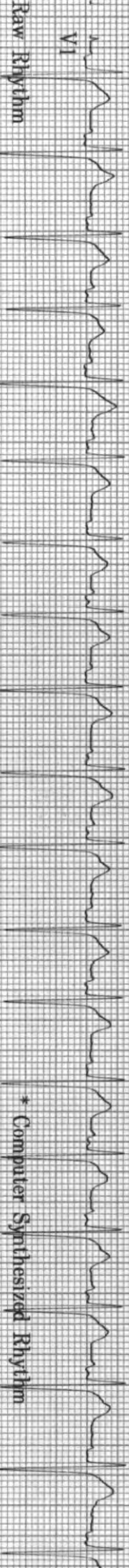
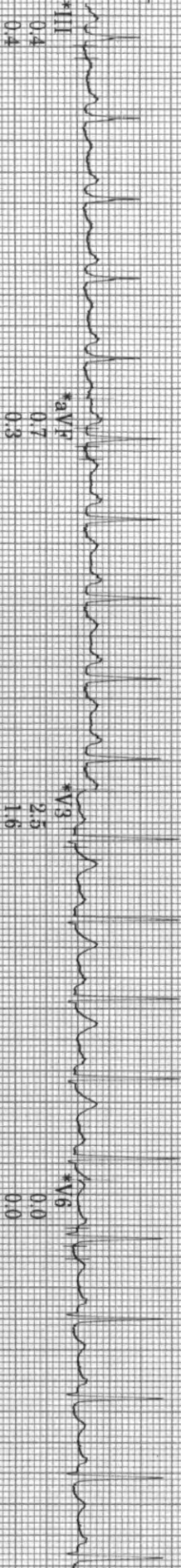
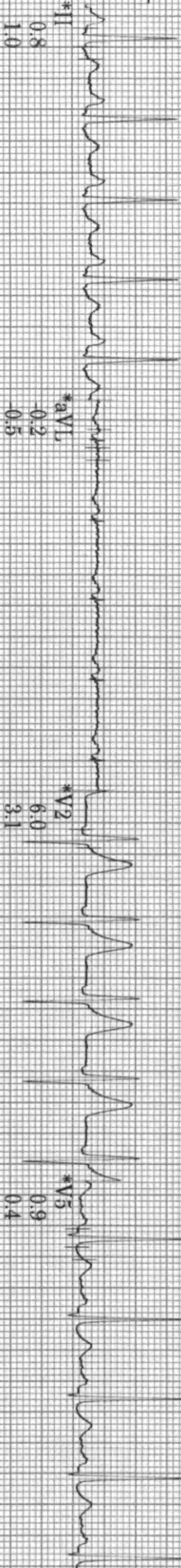
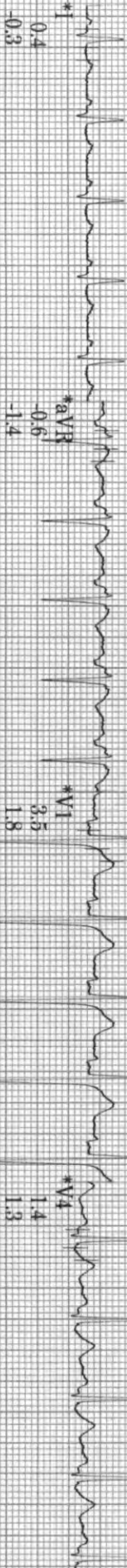

20 Hz 25.0 mm/s 10.0 mm/mV A-H S. 50Hz HR 46

MAC55 010B

* Computer Synthesized Rhythm

ID: SARDA
Visit: DR.AFZAL NOOR KHAN

4 Feb 2023
11:46:01

149bpm
BP: 130/70

EXERCISE
STAGE 2
5:51

BRUCE
2.5mph
12.0%

ST @ 10mm/mV
80ms postJ

Lead
ST(mm)
Slope(mV/s)

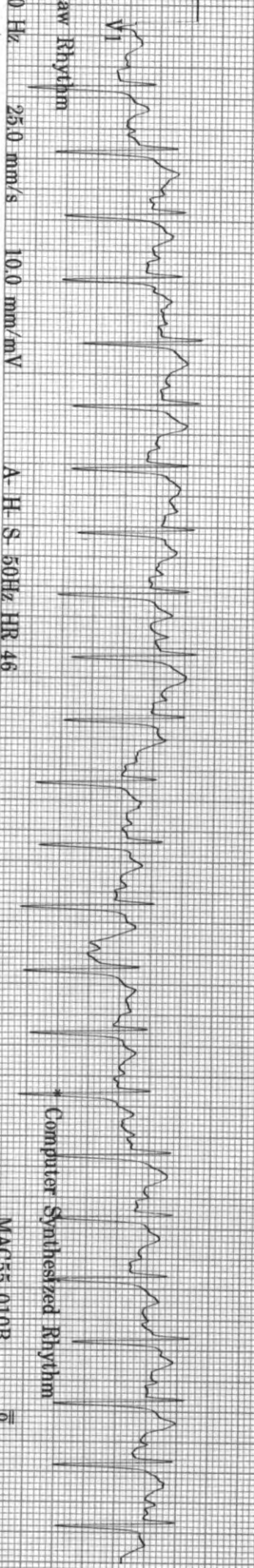
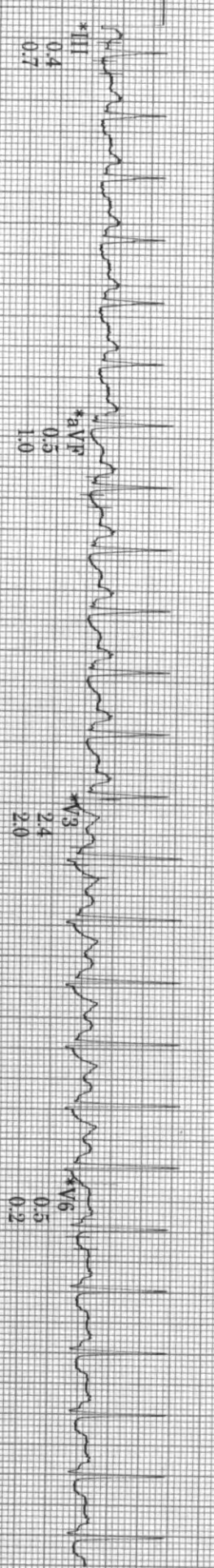
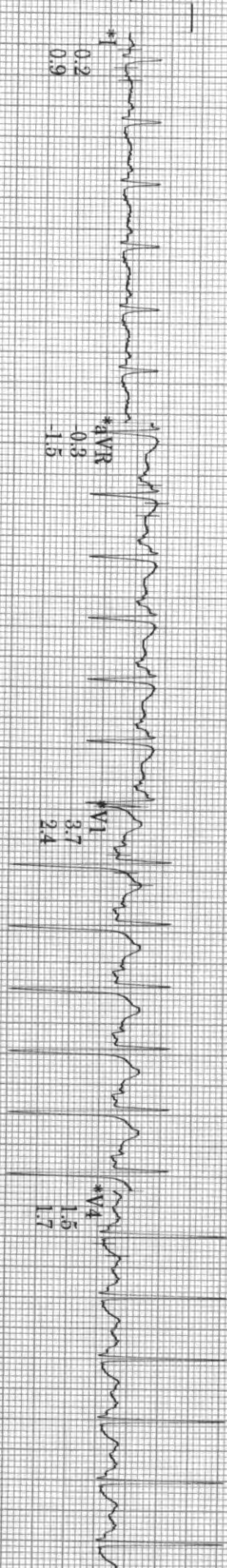

ID: SARDA
Vist: DRAFZAL NOOR KHAN

4-Feb-2023
11:49:01

170bpm
BP: 140/80

EXERCISE
STAGE 3
8:50

BRUCE
3.3mph
14.0%

ST @ 10mm/mV
80ms postJ

Lead
ST1(mm)
Slope(mV/s)

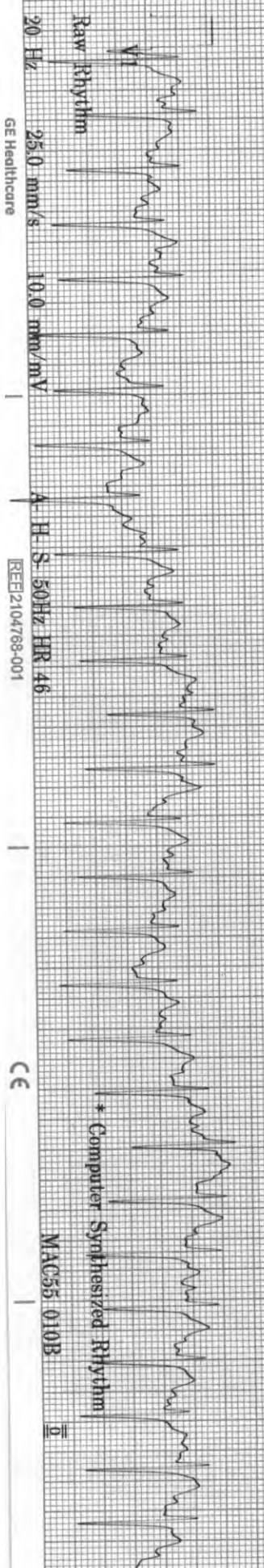
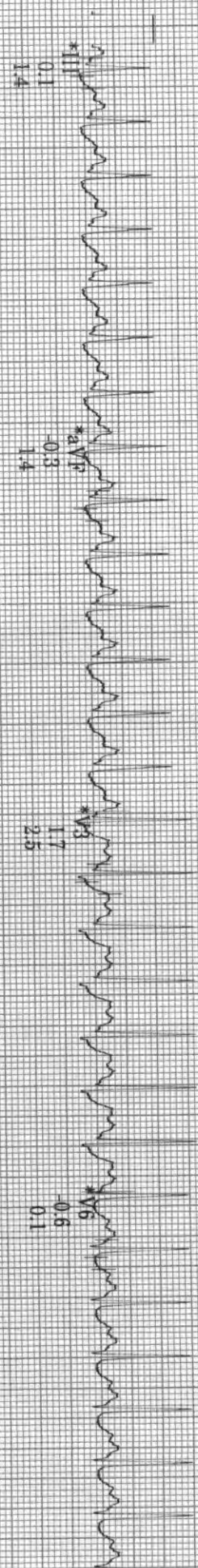
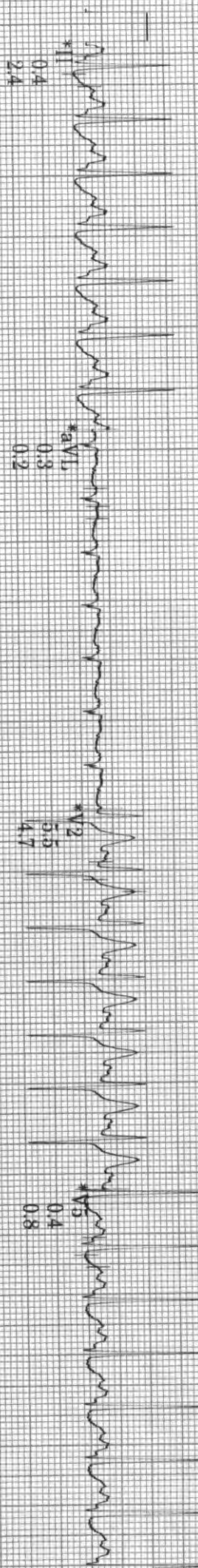
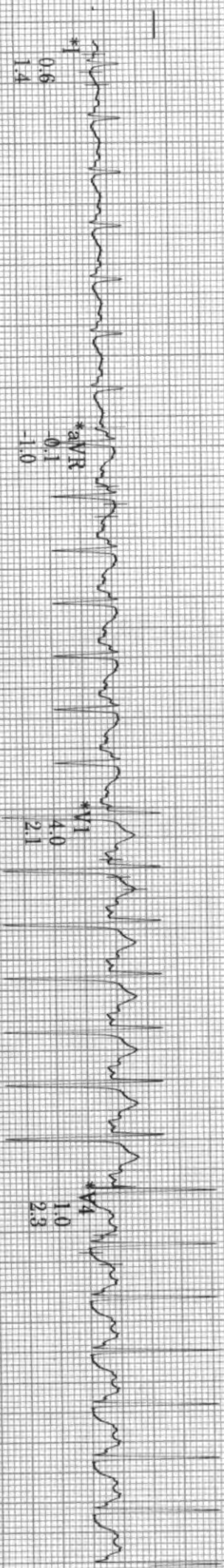

ID: SARDA
Vist: DRAFZAL NOOR KHAN

4 Feb 2023
11:50:20

185bpm
BP: 140/80

EXERCISE
STAGE 4
10:08

BRUCE
4.1mph
16.0%

ST @ 10mm/mV
80ms postJ

Lead
ST(mm)
Slope(mV/s)

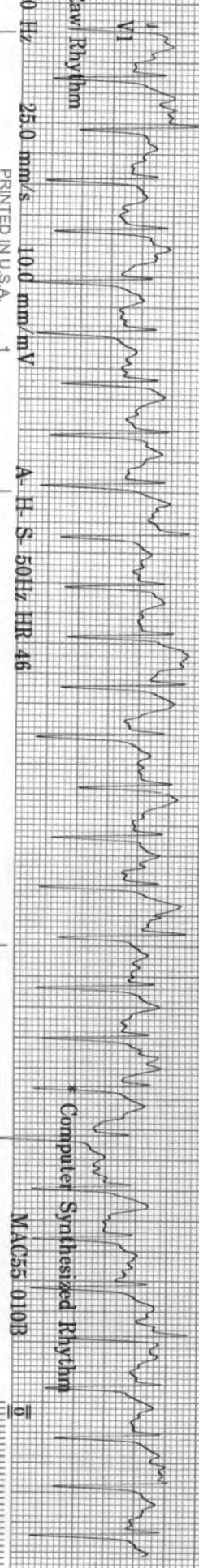
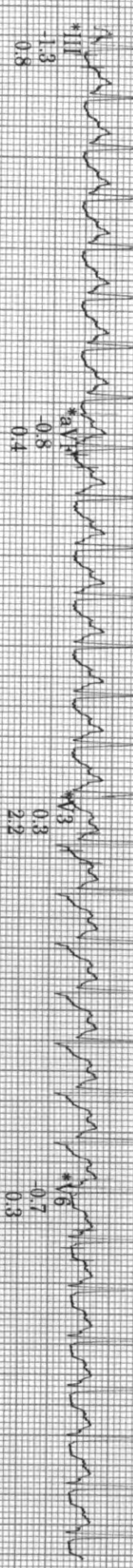
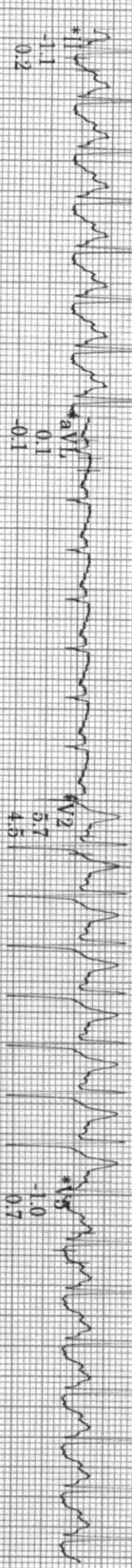
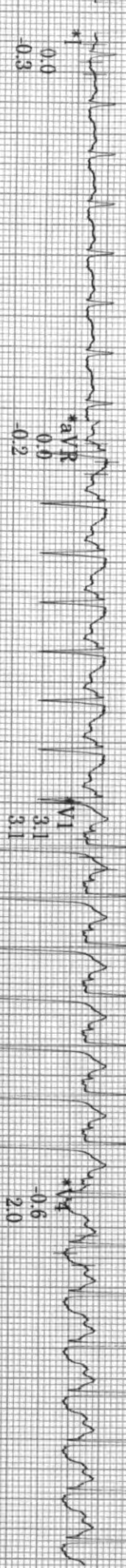

Raw Rhythm

20 Hz 25.0 mm/s 10.0 mm/mV

A-H-S 50Hz HR 46

Computer Synthesized Rhythm

MAC55 010B

PRINTED IN U.S.A.

ID: SARDA
Visit: DR.AFZAL NOOR KHAN

4-Feb-2023
11:51:19

166bpm
BP: 160/80

RECOVERY
Post
1:00

BRUCE
1.6mph
0.0%

ST @ 10mm/mV
80ms postJ

Lead
ST(mm)
Slope(mV/s)

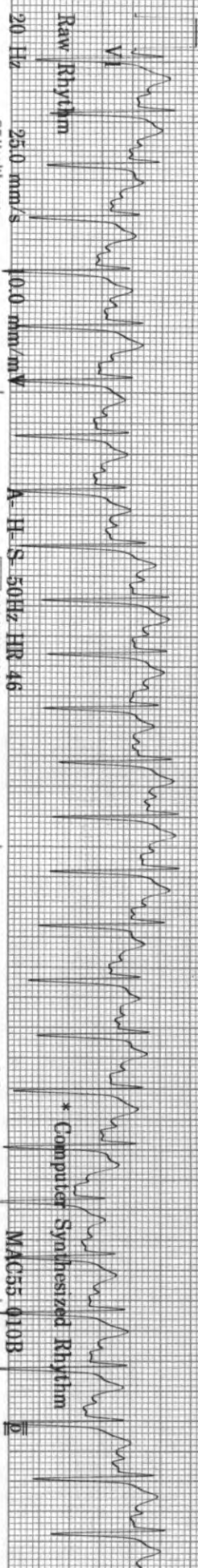
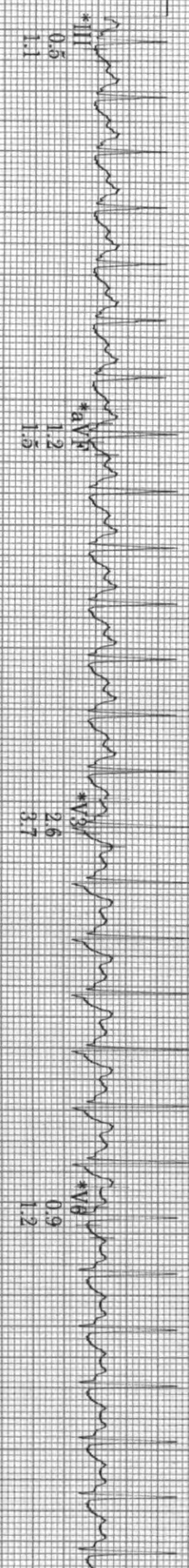
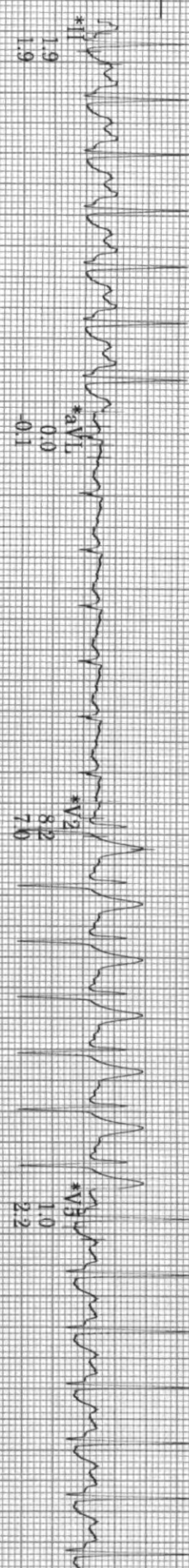
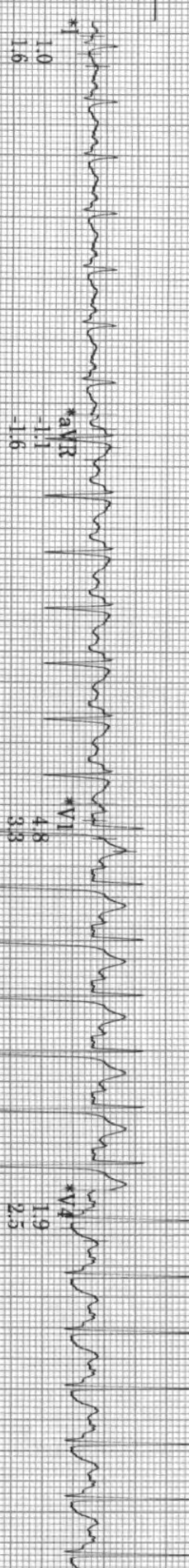

ID: SARDA
Visit: DR.AFZAL NOOR KHAN

4-Feb-2023
11:53:19

119bpm
BP: 150/80

RECOVERY
Post
3:00

BRUGE
** *mph
** **%

ST @ 10mm/mV
80ms postI

Lead
ST(mm)
Slope(mV/s)

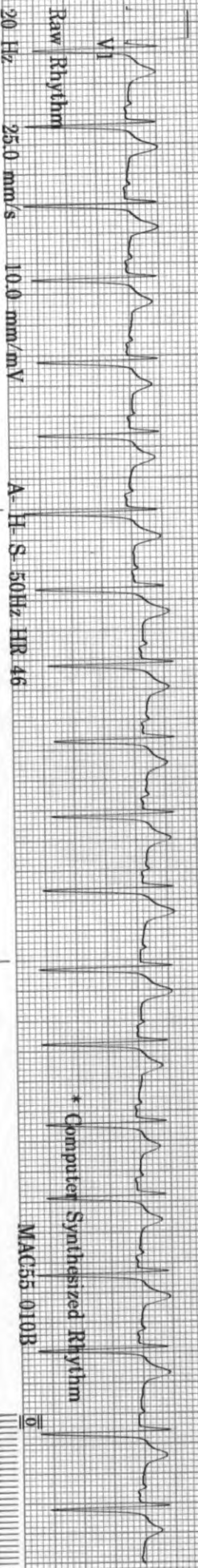
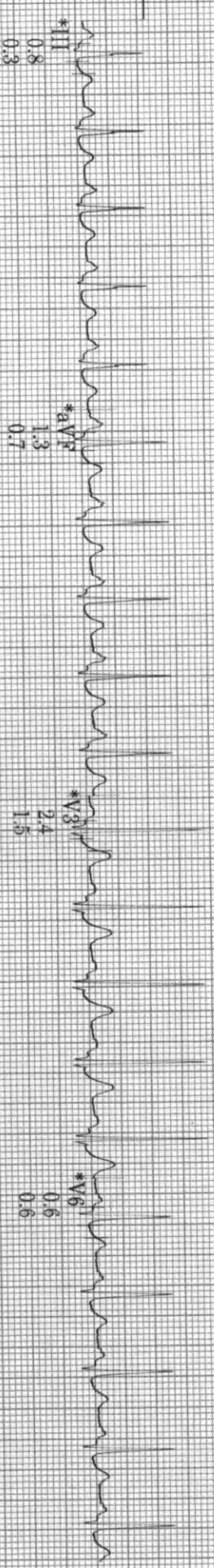
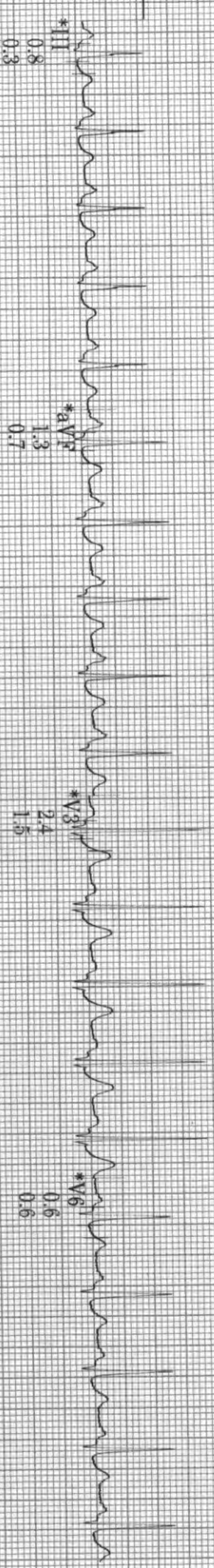
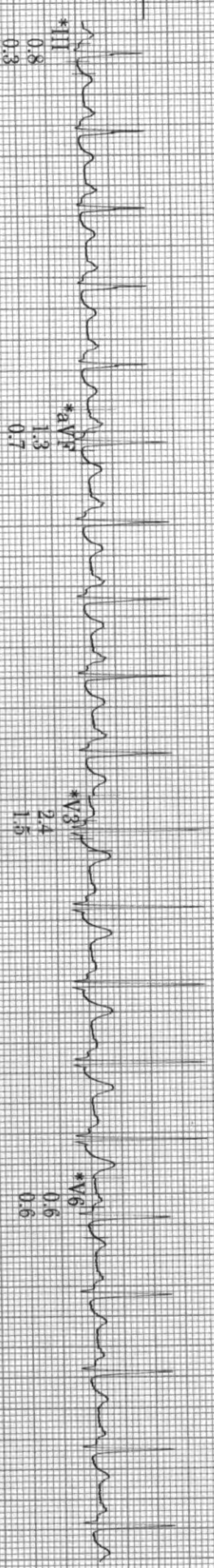
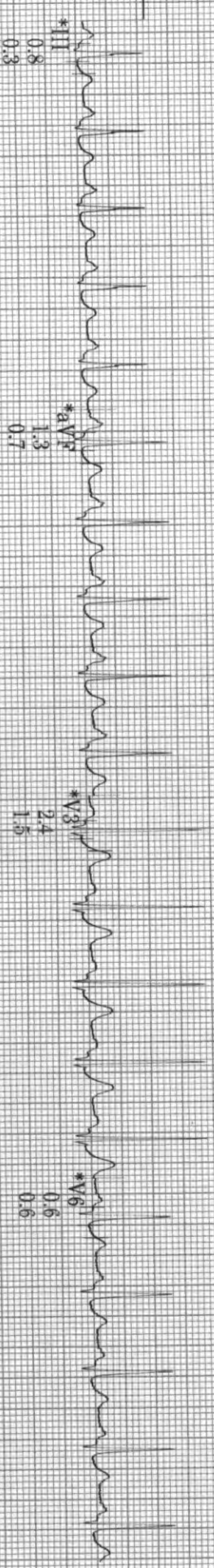
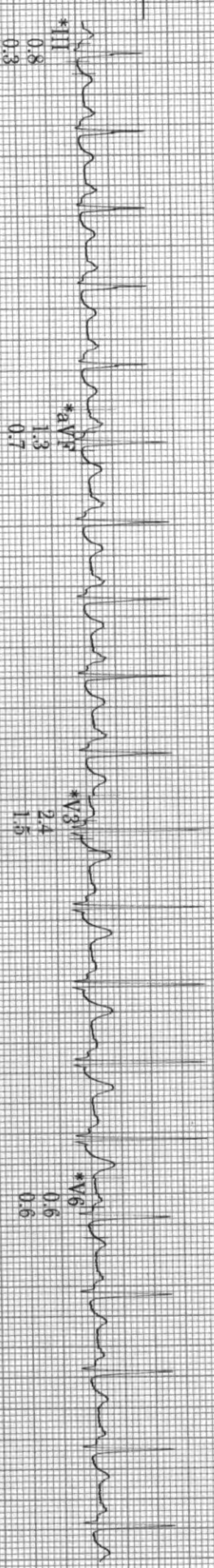
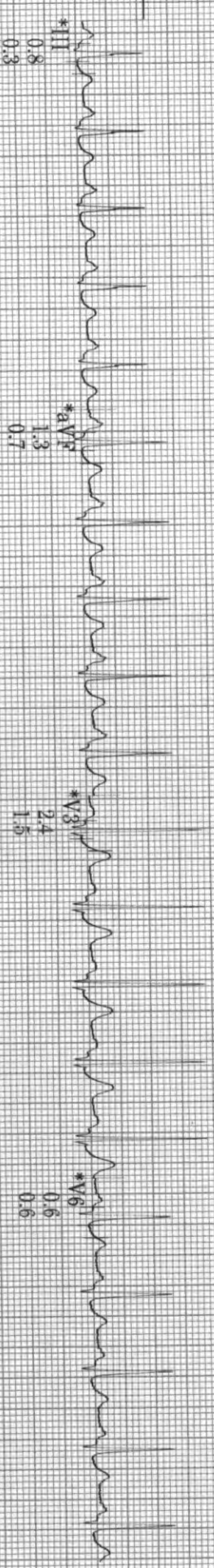
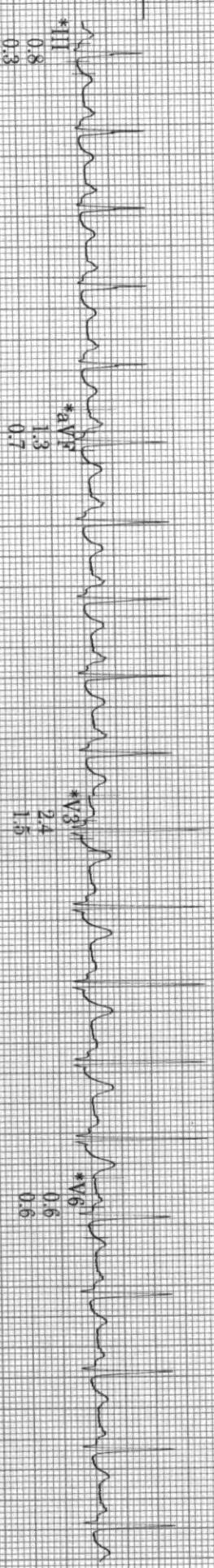
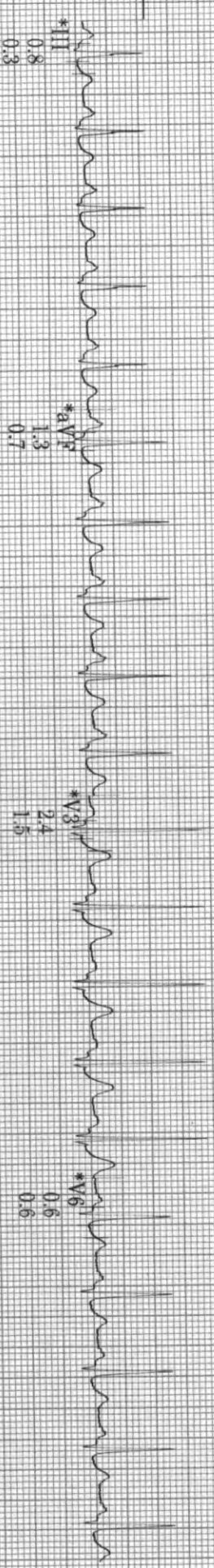
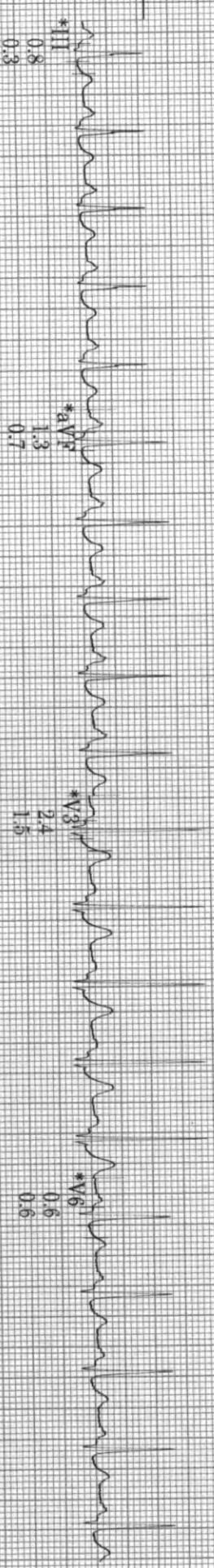
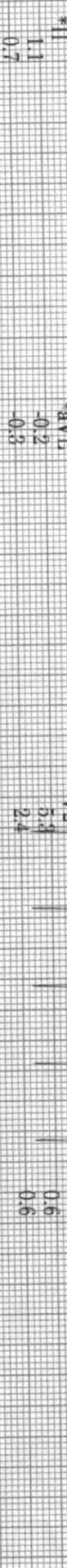
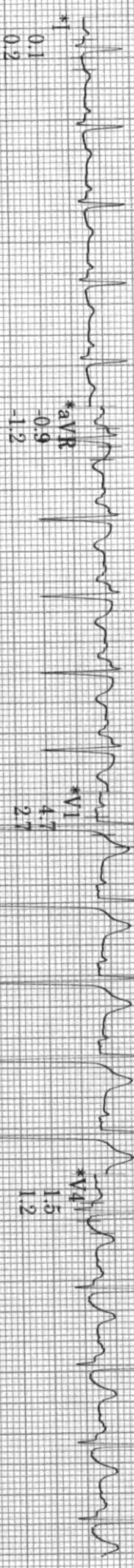

SELECTED MEDIANS REPORT

ID: SARDA
 Visc: DRAFPZAL NOOR KHAN
 4-Feb-2023
 11:38:51

35years
 170cm
 Caucasian
 70kg
 Male

Referred by: INSURANCE, COMPANY
 Test ind:

BRUCE
 Max HR: 185bpm/100% of max predicted 185bpm
 Max BP: 160/80
 Reason for Termination:
 Comments: EXERCISED FOR 10:08 MINUTES OF BRUCE PROTOCOL
 ACHIEVED 100% MHR
 NORMAL CHRONORTOPIC & BP RESPONSE
 NON DIAGNOSTIC ECG CHANGES / NO ARRHYTHMIAS
 EXCELLENT EFFORT TOLERANCE
 TEST IS NEGATIVE FOR INDUCIBLE MYOCARDIAL ISCHEMIA

Total Exercise time: 10:08
 Maximum workload: 11.6METS
 25.0 mm/s
 10.0 mm/mV
 100hz

BASELINE EXERCISE	MAX ST EXERCISE	PEAK EXERCISE	TEST END RECOVERY	BASELINE EXERCISE	MAX ST EXERCISE	PEAK EXERCISE	TEST END RECOVERY
0:00 92bpm BP: 120/70	10:08 185bpm BP: 140/80	10:08 185bpm BP: 140/80	3:19 117bpm BP: 150/80	0:00 92bpm BP: 120/70	10:08 185bpm BP: 140/80	10:08 185bpm BP: 140/80	3:19 117bpm BP: 150/80

