



ભારત સરકાર  
Government of India

ભારતીય વિશિષ્ટ ઓળખાણ પ્રાધિકરણ  
Unique Identification Authority of India

નામાંકન ક્રમ સંખ્યા/ Enrolment No.: 2715/06890/50273

To  
ઉર્વશીબેન રોહિત પરમાર  
Urvashiben Rohit Parmar  
C/O: Parmar Rohit Mansukhbhai  
Suvag  
Suvag  
Rajkot Gujarat - 360110  
7600917298

Download Date: 15/07/2021

Signature Not Verified  
Digitally signed by  
UNIQUE IDENTIFICATION  
AUTHORITY OF INDIA IS  
Date: 2021.07.15 04:17:36  
IST

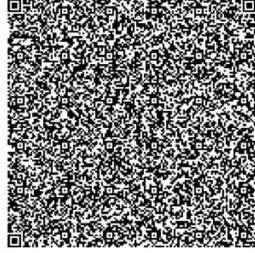

તમારો આધાર નંબર / Your Aadhaar No. :

9924 1956 0014

VID : 9185 5178 5093 9730

મારો આધાર, મારી ઓળખ



ભારત સરકાર  
Government of India



ઉર્વશીબેન રોહિત પરમાર  
Urvashiben Rohit Parmar  
જન્મ તારીખ/DOB: 23/11/1996  
સ્ત્રી/ FEMALE

Download Date: 15/07/2021

Issue Date: 10/07/2021

9924 1956 0014

VID : 9185 5178 5093 9730

મારો આધાર, મારી ઓળખ



Government of India



નિર્દેશ

- આધાર ઓળખાણનું પ્રમાણ છે. નાગરીકતાનું નહીં
- ઓળખ ચકાસવા માટે સુરક્ષિત QR કોડ / ઓફલાઇન XML / ઓનલાઇન પ્રમાણીકરણનો ઉપયોગ કરવો.
- આ ઇલેક્ટ્રોનિક પ્રક્રિયા દ્વારા બનાવેલા દસ્તાવેજ છે.

INFORMATION

- **Aadhaar** is a proof of identity, not of citizenship.
- Verify identity using Secure QR Code/ Offline XML/ Online Authentication.
- This is electronically generated letter.

- આધાર સમગ્ર દેશમાં માન્ય છે.
- આધાર તમને વિવિધ સરકારી અને બિન-સરકારી સેવાઓને સરળતાથી મેળવવામાં મદદ કરે છે.
- તમારા મોબાઇલ નંબર અને ઈમેઇલ આઈડીને આધારમાં અપડેટ કરો.
- તમારા સ્માર્ટ ફોનમાં આધાર રાખો – એમઆધાર એપ્લિકેશનનો ઉપયોગ કરો.

- **Aadhaar** is valid throughout the country.
- **Aadhaar** helps you avail various Government and non-Government services easily.
- Keep your mobile number & email ID updated in **Aadhaar**.
- Carry Aadhaar in your smart phone – use **mAadhaar** App.



ભારતીય વિશિષ્ટ ઓળખાણ પ્રાધિકરણ  
Unique Identification Authority of India



સરનામું :  
ના. ક્ષેત્ર: પરમાર રોહિત મનસુખભાઈ, સુવાગ,  
રાજકોટ,  
ગુજરાત - 360110

Address:  
C/O: Parmar Rohit Mansukhbhai, Suvag,  
Rajkot,  
Gujarat - 360110

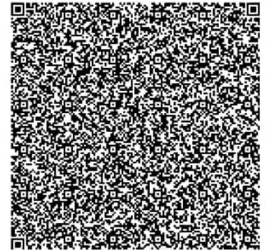

9924 1956 0014

VID : 9185 5178 5093 9730

1947

help@uidai.gov.in

www.uidai.gov.in



**SHRI PANCHNATH SARVAJANIK MEDICAL TRUST**

Reg. E 7620

Managed

**Smt. Manglaben Dayabhai Kotecha Hospital**

**Panchnath Temple, Limda Chowk, Rajkot-360 001. Ph. 2223240, 2231215**

Email :- [panchnathtrust@gmail.com](mailto:panchnathtrust@gmail.com) Website :- [www.panchnath.in](http://www.panchnath.in)  
Facebook :- <https://www.facebook.com/panchnathmahadev>

Pt's Name :- URVASHI PARMAR  
Date & Time :- 13/09/2021 12:26 PM

*X-Ray Of Chest PA view*

*Both The Lungs Are Clear*

*Heart Size Is Normal*

*Both The C.P. Angles Are Clear*

*Both The Domes Are Normal In Position And Conture.*

*Bony Thorax Is Normal.*

*Thank You For The Reference*

  
Dr. K.P. Domadia.  
M.D. (Radiology)

ID: 673  
URVASHI PARMAR  
Female 25Years

11-09-2021 11:26:38  
HR : 91 bpm  
P : 90 ms  
PR : 134 ms  
QRS : 89 ms  
QT/QTc : 346/427 ms  
P:QRS/T : 82/67/-59 °  
RV5/SV1 : 1.022/0.843 mV

BPL - 02

Diagnosis Information:  
Sinus Rhythm  
T Wave Abnormality(II,III,aVF,V4,V5,V6)

2

Report Confirmed by:

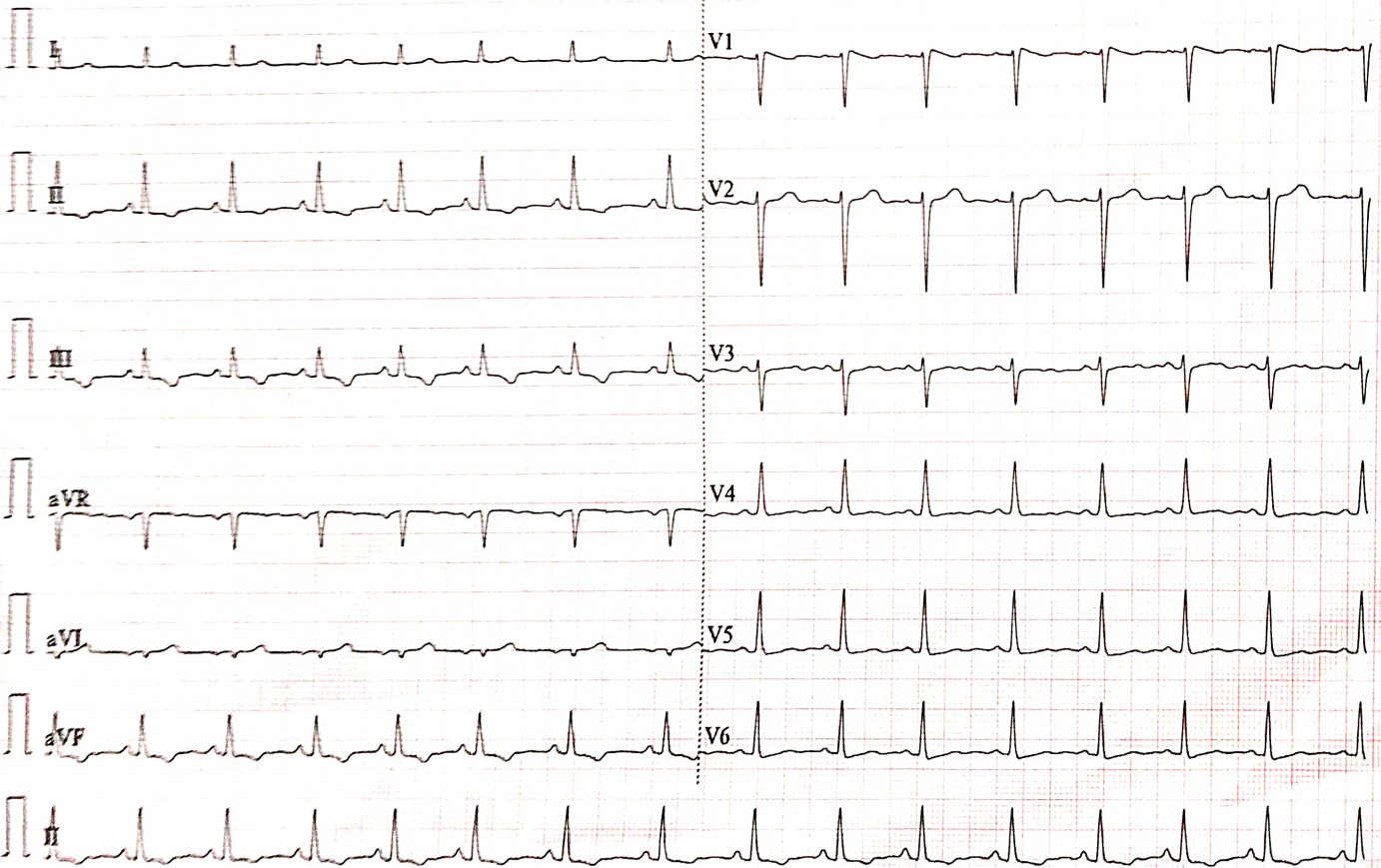



# Shri Panchnath Sarvajanic Medical Trust

Reg. E 7629

Managed

**Smt. Manglaben Dayabhai Kotecha Hospital**

Panchnath Temple, Limda Chowk, Rajkot-360001, Ph. 2223249

Email :- Panchnathtrust@gmail.com Website :- www.Panchnath.in

Facebook :- <https://www.facebook.com/panchnathmahadev>

NAME OF PATIENT : Urvashi Parmar

Age:- 25

DATE:- 13/09/21

## 2D ECHO

Normal LV size and fair systolic function.

Overall LVEF 60%.

No RWMA at rest

Normal LV Diastolic function.

All chamber are normal in size.(AO/LA = 1.90/1.80 CM)

No TR and PAH.

All valves are normal.(MVA = 1.97 cm<sup>2</sup>)

IVS and IAS are intact.

No clot, thrombus, effusion.

IVC collapsible with respiration.

### Impression:-

Normal LV function with EF 60%.

No RWMA at rest.

### Diameters :-

IVSs -1.18

IVSd - 1.03

ESV - 21.65

LVID d - 3.60

EF - 60.26%

LVID s - 2.47

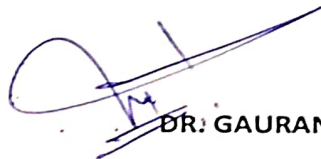

DR. GAURANG PATEL

(M.D MEDICINE)

Not for medico legal purpose. Kindly co-relate clinically

Donor :- Shri Ranjitbhai Khengarbhai Dodiya OPD Department





# Shri Panchnath Sarvajanic Medical Trust

Reg. E 7629

Managed

**Smt. Manglaben Dayabhai Kotecha Hospital**

Panchnath Temple, Limda Chowk, Rajkot-360001. Ph. 2223249

Email :- Panchnathtrust@gmail.com. Website :- www.Panchnath.in.

Facebook :- <https://www.facebook.com/panchnathmahadev>

Name: Urvashiben Parmar

25yrs/F

Date: 11/09/2021

## SONOGRAPHY OF ABDOMEN AND PELVIS

### LIVER :

The liver is normal in size, shape and has smooth margins. It is uniformly isoechoic, has normally distributed and normal size biliary and portal radicles and is without solid or cystic mass lesion or calcification.

### GALL BLADDER :

The gall bladder is seen as a well distended, pear shaped bag with uniformly thin and regular walls, without, gall stones or mass lesions.

### PANCREAS :

The pancreas is normal in size, shape, contours and echotexture. No evidence of solid or cystic mass lesion is noted.

### KIDNEYS :

The kidneys are normal in size and have smooth renal margins. Cortical echotexture is normal. The central echocomplex does not show evidence of calculus or hydronephrosis.

### URINARY BLADDER :

The urinary bladder is well distended. It shows uniformly thin walls and sharp mucosa. No evidence of calculus is seen. No evidence of mass or diverticulum is noted.

### SPLEEN :

The spleen is normal in size and shape. Its echotexture is homogeneous. No evidence of focal lesion is noted.

### PELVIS :

The uterus is anteverted, appears normal. No evidence of leiomyoma is noted. No solid or cystic mass lesion is noted. Bilateral ovaries are normal in echotexture. No adnexal mass is seen. No fluid is noted in the cul-de-sac.

Visible bowel loops are normal.  
No e/o ascites.

### IMPRESSION :

Normal sonography of abdomen and pelvis.

Clinical correlation and further investigation suggested if indicated.  
Thanks for ref.

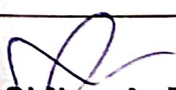
  
Dr. Shilpa A Rajwadi  
(DMRD)







# Shri Panchnath Sarvajanic Medical Trust

Reg. E 7629

Managed

**Smt. Manglaben Dayabhai Kotecha Hospital**

Panchnath Temple, Limda Chowk, Rajkot-360001. Ph. 2223249

Email :- [Panchnathtrust@gmail.com](mailto:Panchnathtrust@gmail.com). Website :- [www.Panchnath.in](http://www.Panchnath.in).

Facebook :- <https://www.facebook.com/panchnathmahadev>



\* 6 9 6 \*

Patient's name : URVASHI ROHITBHAI PARMAR Reg. ID : P-39732-21  
Age/Sex : 24 Years/Female Sample No. : 696  
Referred by : C/o. Mediwheel (arcofemi Healthcare Ltd) Order Dt/time : 11/09/2021 08:54

## HEMOGRAM

<u>Test</u>	<u>Result</u>	<u>Unit</u>	<u>Normal Range</u>
<b>Hemoglobin</b>	: 12.8	g/dl	[12.0-16.0]
<b>Total RBC Count</b>	: 5.11	mill/cmm	[4.2-5.4]
<b>RBC Indices</b>			
P.C.V	: 41.6	%	[37-47]
M.C.V.	: 81.4	femtolitre	[78-100]
M.C.H.	: <b>25.1</b>	pg	[27-31]
M.C.H.C.	: <b>30.9</b>	g/dl	[32-36]
R.D.W.	: 13.2	%	[11.5-14.0]
<b>Total WBC Count</b>	: 5640	/cmm	[4000-11000]
<b>Differential WBC Count</b>			
Polymorphs	: 44	%	[40-70]
Lymphocytes	: <b>48</b>	%	[20-40]
Eosinophils	: 02	%	[01-05]
Monocytes	: 06	%	[02-08]
Basophils	: 00	%	[00-01]
<b>Platelet Count</b>	: 307000	/cmm	[150000-450000]
<b>Platelet Indices</b>			
M.P.V	: 8.5	femtolitre	[7.4-10.4]
P.D.W	: 15.7	%	[9-16]
P.C.T	: 0.262	%	[0.110-0.280]

Test performed on 6 part / 5 part hematology cell counter.

**Dr. Pravin Gojiya**  
**M.D. (Path)**





# Shri Panchnath Sarvajanik Medical Trust

Reg. E 7629

Managed

**Smt. Manglaben Dayabhai Kotecha Hospital**

Panchnath Temple, Limda Chowk, Rajkot-360001. Ph. 2223249

Email :- [Panchnathtrust@gmail.com](mailto:Panchnathtrust@gmail.com). Website :- [www.Panchnath.in](http://www.Panchnath.in).

Facebook :- <https://www.facebook.com/panchnathmahadev>



\* 6 9 6 \*

Patient's name : URVASHI ROHITBHAI PARMAR Reg. ID : P-39732-21  
Age/Sex : 24 Years/Female Sample No. : 696  
Referred by : C/o. Mediwheel (arcofemi Healthcare Ltd) Order Dt/time : 11/09/2021 08:54

## ERYTHROCYTE SEDIMENTATION RATE (ESR)

<u>Test</u>	<u>Result</u>	<u>Unit</u>	<u>Normal Range</u>
After 1 hour	: 09	mm	[M: 1 - 7 / F: 3 - 12 ]

**Dr. Pravin Gojiya**  
**M.D. (Path)**

Print Date Time : 14/09/2021 18:14



# Shri Panchnath Sarvajanic Medical Trust

Reg. E 7629

Managed

**Smt. Manglaben Dayabhai Kotecha Hospital**

Panchnath Temple, Limda Chowk, Rajkot-360001. Ph. 2223249

Email :- [Panchnathtrust@gmail.com](mailto:Panchnathtrust@gmail.com). Website :- [www.Panchnath.in](http://www.Panchnath.in).

Facebook :- <https://www.facebook.com/panchnathmahadev>



\* 6 9 6 \*

Patient's name : URVASHI ROHITBHAI PARMAR  
Age/Sex : 24 Years/Female  
Referred by : C/o. Mediwheel (arcofemi Healthcare Ltd)

Reg. ID : P-39732-21  
Sample No. : 696  
Order Dt/time : 11/09/2021 08:54

## URINE EXAMINATION

### PHYSICAL EXAMINATION:

Volume - 20 ml  
Colour - Pale Yellow  
Blood - Absent  
Appearance - Clear  
Deposit - Absent

### CHEMICAL EXAMINATION:

Sp. Gravity - 1.005  
Protein - Absent  
Glucose - Absent  
Ketone - Absent  
Urobilinogens - Normal  
Bile Salts - Absent  
Bile Pigments - Absent  
Reaction - 6.5

### MICROSCOPIC EXAMINATION: [ After centrifugation at 2000 r.p.m. for 5 minutes ]

Pus Cells - 0-1 /H.P.F.  
Red Cells - Absent /H.P.F.  
Epithelial Cells - 0-1 /H.P.F.  
Casts - Absent  
Crystals - Absent  
Yeast Cells - **Present**  
Trichomonas Vag. - Absent  
Bacteria - Absent

Test is performed on 10 parameter semiauto urine chemistry analyser- Uriscan-PRO.

**Dr. Pravin Gojiya**  
**M.D. (Path)**

Print Date Time : 14/09/2021 18:14



# Shri Panchnath Sarvajanik Medical Trust

Reg. E 7629

Managed

**Smt. Manglaben Dayabhai Kotecha Hospital**

Panchnath Temple, Limda Chowk, Rajkot-360001. Ph. 2223249

Email :- [Panchnathtrust@gmail.com](mailto:Panchnathtrust@gmail.com). Website :- [www.Panchnath.in](http://www.Panchnath.in).

Facebook :- <https://www.facebook.com/panchnathmahadev>



Patient's name : URVASHI ROHITBHAI PARMAR  
Age/Sex : 24 Years/Female  
Referred by : C/o. Mediwheel (arcofemi Healthcare Ltd)

Reg. ID : P-39732-21  
Sample No. : 696  
Order Dt/time : 11/09/2021 08:54

## STOOL EXAMINATION

### PHYSICAL EXAMINATION:

Quantity : 5.0 gms  
Colour : Brown  
Consistency : Semisolid  
Blood : Absent  
Mucus : Absent  
Pus : Absent  
Reaction : Acidic  
Parasites [Worms or segment] : Absent

### CHEMICAL EXAMINATION:

Occult Blood : Negative

### MICROSCOPIC EXAMINATION:

Pus cells : Occasional / hpf  
Red Cells : Absent / hpf  
Vegetable Cells : Present  
Fat Droplets : Absent  
Starch Granules : Absent  
Macrophages : Absent  
Trophozoites : Absent  
Ova : Absent  
Cysts : Absent  
Bacteria : Present

**Dr. Pravin Gojiya**  
**M.D. (Path)**





# Shri Panchnath Sarvajanik Medical Trust

Reg. E 7629

Managed

**Smt. Manglaben Dayabhai Kotecha Hospital**

Panchnath Temple, Limda Chowk, Rajkot-360001. Ph. 2223249

Email :- [Panchnathtrust@gmail.com](mailto:Panchnathtrust@gmail.com). Website :- [www.Panchnath.in](http://www.Panchnath.in).

Facebook :- <https://www.facebook.com/panchnathmahadev>



\* 6 9 6 \*

Patient's name : URVASHI ROHITBHAI PARMAR  
Age/Sex : 24 Years/Female  
Referred by : C/o. Mediwheel (arcofemi Healthcare Ltd)

Reg. ID : P-39732-21  
Sample No. : 696  
Order Dt/time : 11/09/2021 08:54

## BLOOD GROUP- (ABO, Rh)

**ABO System :** "B"

**Rh Typing :** "POSITIVE"

**Dr. Pravin Gojiya**  
**M.D. (Path)**

Print Date Time : 14/09/2021 18:14



# Shri Panchnath Sarvajanik Medical Trust

Reg. E 7629

Managed

**Smt. Manglaben Dayabhai Kotecha Hospital**

Panchnath Temple, Limda Chowk, Rajkot-360001. Ph. 2223249

Email :- [Panchnathtrust@gmail.com](mailto:Panchnathtrust@gmail.com). Website :- [www.Panchnath.in](http://www.Panchnath.in).

Facebook :- <https://www.facebook.com/panchnathmahadev>



Patient's name : URVASHI ROHITBHAI PARMAR  
Age/Sex : 24 Years/Female  
Referred by : C/o. Mediwheel (arcofemi Healthcare Ltd)

Reg. ID : P-39732-21  
Sample No. : 696  
Order Dt/time : 11/09/2021 08:54

## FASTING BLOOD SUGAR

<u>Test</u>	<u>Result</u>	<u>Unit</u>	<u>Normal Range</u>
Fasting blood sugar	: 95.0	mg/dl	Non Diabetic: 70 - 109 Impaired : 110 - 125 Diabetic: >126
Fasting urine sugar	: Nil	-	
Fasting urine Ketone	: Absent		

Test performed on fully automated SIEMENS DIMENSION EXL-200.

**Dr. Pravin Gojiya**  
**M.D. (Path)**

Print Date Time : 14/09/2021 18:14



# Shri Panchnath Sarvajanik Medical Trust

Reg. E 7629

Managed

**Smt. Manglaben Dayabhai Kotecha Hospital**

Panchnath Temple, Limda Chowk, Rajkot-360001. Ph. 2223249

Email :- [Panchnathtrust@gmail.com](mailto:Panchnathtrust@gmail.com). Website :- [www.Panchnath.in](http://www.Panchnath.in).

Facebook :- <https://www.facebook.com/panchnathmahadev>



Patient's name : URVASHI ROHITBHAI PARMAR Reg. ID : P-39732-21  
Age/Sex : 24 Years/Female Sample No. : 696  
Referred by : C/o. Mediwheel (arcofemi Healthcare Ltd) Order Dt/time : 11/09/2021 08:54

## POSTPRANDIAL BLOOD SUGAR

<u>Test</u>	<u>Result</u>	<u>Unit</u>	<u>Normal Range</u>
Post prandial bl.sugar	: 101.0	mg/dl	Non Diabetic: < 140 Impaired : 140 - 200 Diabetic: > 200
Post prandial urine sugar	: Nil		
Post prandial urine Ketone	: Absent		

Test performed on fully automated SIEMENS DIMENSION EXL-200.

**Dr. Pravin Gojiya**  
**M.D. (Path)**

Print Date Time : 14/09/2021 18:14





# Shri Panchnath Sarvajanik Medical Trust

Reg. E 7629

Managed

**Smt. Manglaben Dayabhai Kotecha Hospital**

Panchnath Temple, Limda Chowk, Rajkot-360001. Ph. 2223249

Email :- [Panchnathtrust@gmail.com](mailto:Panchnathtrust@gmail.com). Website :- [www.Panchnath.in](http://www.Panchnath.in).

Facebook :- <https://www.facebook.com/panchnathmahadev>



Patient's name : URVASHI ROHITBHAI PARMAR Reg. ID : P-39732-21  
Age/Sex : 24 Years/Female Sample No. : 696  
Referred by : C/o. Mediwheel (arcofemi Healthcare Ltd) Order Dt/time : 11/09/2021 08:54

## HbA1c [Glycosylated Haemoglobin]

<u>Test</u>	<u>Result</u>	<u>Unit</u>	<u>Reference Range (%)</u>
Glycosylated Haemoglobin : 5.2 (HbA1c)		%	Non Diabetic Level: 4 - 6 Therapy Range: <7 Change of Therapy: >8
Estimated Average glucose : 102.54		mg/dl	70-126

### Method : By HPLC (Performed on Biorad D10)

#### Interference:

- Elevated fetal haemoglobin (HbF) variant may cause falsely elevated HbA1c result.
- Conditions that shortens RBC life span (e.g. recovery from acute blood loss, hemolytic anemia) will falsely lower HbA1c test results.
- Iron deficiency anemia is associated with higher HbA1c concentration and iron replacement therapy lowers HbA1c concentrations.
- Clinical correlation and alternate methods of glucose estimation should be consider in above interference cases.

**Dr. Pravin Gojiya**  
**M.D. (Path)**

Print Date Time : 14/09/2021 18:14



# Shri Panchnath Sarvajanik Medical Trust

Reg. E 7629

Managed

**Smt. Manglaben Dayabhai Kotecha Hospital**

Panchnath Temple, Limda Chowk, Rajkot-360001. Ph. 2223249

Email :- [Panchnathtrust@gmail.com](mailto:Panchnathtrust@gmail.com). Website :- [www.Panchnath.in](http://www.Panchnath.in).

Facebook :- <https://www.facebook.com/panchnathmahadev>



Patient's name : URVASHI ROHITBHAI PARMAR  
Age/Sex : 24 Years/Female  
Referred by : C/o. Mediwheel (arcofemi Healthcare Ltd)

Reg. ID : P-39732-21  
Sample No. : 696  
Order Dt/time : 11/09/2021 08:54

## THYROID FUNCTION TEST

<u>Test</u>	<u>Result</u>	<u>Unit</u>	<u>Reference Range</u>
Serum T3	: 1.16	ng/ml	0.60-1.81
Serum T4	: 10.0	µg/dl	3.2 -12.6
Serum TSH (Ultrasensitive- TSH3UL)	: <b>6.118</b>	µIU/ml	0.55-4.78 Pregnancy Ref. Range: 1st Trimester- 0.1-2.5 2nd Trimester- 0.2-3.0 3rd Trimester- 0.3-3.0

The test is done on fully automated ADVIA Centaur CP - USA by ECLIA Method.

### Clinical Significance:

#### \*Decreased TSH

- Hyperthyroidism
- Early stage of pregnancy
- Glucocorticoids, dopamine, serotonin, opiates, triiodoacetic acid
- Severe non-thyroid illness, psychiatric disorders

#### \*Increased TSH

- Hypothyroidism
- Dopamine antagonist and neuroleptics, lithium, amiodarone

**Dr. Pravin Gojiya**  
**M.D. (Path)**

Print Date Time : 14/09/2021 18:15



# Shri Panchnath Sarvajanic Medical Trust

Reg. E 7629

Managed

**Smt. Manglaben Dayabhai Kotecha Hospital**

Panchnath Temple, Limda Chowk, Rajkot-360001. Ph. 2223249

Email :- [Panchnathtrust@gmail.com](mailto:Panchnathtrust@gmail.com). Website :- [www.Panchnath.in](http://www.Panchnath.in).

Facebook :- <https://www.facebook.com/panchnathmahadev>



Patient's name : URVASHI ROHITBHAI PARMAR  
Age/Sex : 24 Years/Female  
Referred by : C/o. Mediwheel (arcofemi Healthcare Ltd)

Reg. ID : P-39732-21  
Sample No. : 696  
Order Dt/time : 11/09/2021 08:54

## LIPID PROFILE

<u>TEST</u>	<u>RESULTS</u>	<u>UNITS</u>	<u>NORMAL VALUES</u>
Cholesterol	: 174.0	mg/dl	Desirable level/low risk : < 200 Borderline level/moderate risk : 200-239 Elevated level/ high risk : > 240
Triglyceride	: 38.0	mg/dl	Normal : <150 Borderline high :150-200 High : 200 -499 Very high: >500
HDL Cholesterol	: <b>49.0</b>	mg/dl	Low risk : >60 Moderate risk : 35-60 High risk : <35
LDL Cholesterol (Direct)	: 122.0	mg/dl	Desirable level/low risk : <130 Borderline level/moderate risk : 130-159 Elevated level/ high risk : >160
VLDL	: 7.6	mg/dl	Upto 34
Chol./HDL Ratio	: 3.6		3.5-5
LDL/HDL Ratio	: 2.5		2.5-3.5
Total Lipids	: 468.6	mg/dl	400 - 1000

Test performed on fully automated SIEMENS DIMENSION EXL-200.

**Dr. Pravin Gojiya**  
**M.D. (Path)**

Print Date Time : 14/09/2021 18:15





# Shri Panchnath Sarvajanik Medical Trust

Reg. E 7629

Managed

**Smt. Manglaben Dayabhai Kotecha Hospital**

Panchnath Temple, Limda Chowk, Rajkot-360001. Ph. 2223249

Email :- [Panchnathtrust@gmail.com](mailto:Panchnathtrust@gmail.com). Website :- [www.Panchnath.in](http://www.Panchnath.in).

Facebook :- <https://www.facebook.com/panchnathmahadev>



\* 6 9 6 \*

Patient's name : URVASHI ROHITBHAI PARMAR  
Age/Sex : 24 Years/Female  
Referred by : C/o. Mediwheel (arcofemi Healthcare Ltd)

Reg. ID : P-39732-21  
Sample No. : 696  
Order Dt/time : 11/09/2021 08:54

## SERUM URIC ACID

<u>Test</u>	<u>Result</u>	<u>Unit</u>	<u>Normal Range</u>
Serum uric acid	: 3.1	mg/dl	[2.6-6.2]

Test performed on fully automated SIEMENS DIMENSION EXL-200.

**Dr. Pravin Gojiya**  
M.D. (Path)

Print Date Time : 14/09/2021 18:15



# Shri Panchnath Sarvajanik Medical Trust

Reg. E 7629

Managed

**Smt. Manglaben Dayabhai Kotecha Hospital**

Panchnath Temple, Limda Chowk, Rajkot-360001. Ph. 2223249

Email :- [Panchnathtrust@gmail.com](mailto:Panchnathtrust@gmail.com). Website :- [www.Panchnath.in](http://www.Panchnath.in).

Facebook :- <https://www.facebook.com/panchnathmahadev>



Patient's name : URVASHI ROHITBHAI PARMAR  
Age/Sex : 24 Years/Female  
Referred by : C/o. Mediwheel (arcofemi Healthcare Ltd)

Reg. ID : P-39732-21  
Sample No. : 696  
Order Dt/time : 11/09/2021 08:54

## SERUM PROTEIN

<u>Test</u>	<u>Result</u>	<u>Unit</u>	<u>Normal Range</u>
S. Protein	: 7.5	gm/dl	6.4-8.2
S. Albumin	: 3.9	gm/dl	3.4-5.0
S. Globulin	: <b>3.6</b>	gm/dl	2.5-3.5
A/G Ratio	: <b>1.1</b>		1.3-1.7

Test performed on fully automated SIEMENS DIMENSION EXL-200.

**Dr. Pravin Gojiya**  
**M.D. (Path)**

Print Date Time : 14/09/2021 18:15



# Shri Panchnath Sarvajanic Medical Trust

Reg. E 7629

Managed

**Smt. Manglaben Dayabhai Kotecha Hospital**

Panchnath Temple, Limda Chowk, Rajkot-360001. Ph. 2223249

Email :- [Panchnathtrust@gmail.com](mailto:Panchnathtrust@gmail.com). Website :- [www.Panchnath.in](http://www.Panchnath.in).

Facebook :- <https://www.facebook.com/panchnathmahadev>



Patient's name : URVASHI ROHITBHAI PARMAR  
Age/Sex : 24 Years/Female  
Referred by : C/o. Mediwheel (arcofemi Healthcare Ltd)

Reg. ID : P-39732-21  
Sample No. : 696  
Order Dt/time : 11/09/2021 08:54

## LIVER FUNCTION TEST

<u>Test</u>	<u>Result</u>	<u>Unit</u>	<u>Normal Range</u>
S.G.P.T. (ALT)	: 18.0	IU/L	[14-59]
S.G.O.T. (AST)	: 16.0	IU/L	[15-37]
S. Alkaline Phosphatase	: 81.0	IU/L	[50-136]
S. Bilirubin (Total)	: 0.5	mg/dl	[0.2-1.0]
S. Bilirubin (Direct)	: 0.1	mg/dl	[0.0-0.2]
S. Bilirubin (Indirect)	: 0.4	mg/dl	[0.0-0.9]
S. Proteins: (Total)	: 7.5	gm/dl	[6.4-8.2]
S. Albumin	: 3.9	gm/dl	[3.4-5.0]
S. Globulin	: <b>3.6</b>	gm/dl	[2.5-3.5]
A/G Ratio	: <b>1.1</b>		

Test performed on fully automated SIEMENS DIMENSION EXL-200

HBsAg : Non Reactive  
(Hepatitis B surface antigen)  
(Method: Immunochromatography)

**Dr. Pravin Gojiya**  
**M.D. (Path)**





# Shri Panchnath Sarvajanik Medical Trust

Reg. E 7629

Managed

**Smt. Manglaben Dayabhai Kotecha Hospital**

Panchnath Temple, Limda Chowk, Rajkot-360001. Ph. 2223249

Email :- [Panchnathtrust@gmail.com](mailto:Panchnathtrust@gmail.com). Website :- [www.Panchnath.in](http://www.Panchnath.in).

Facebook :- <https://www.facebook.com/panchnathmahadev>



Patient's name : URVASHI ROHITBHAI PARMAR  
Age/Sex : 24 Years/Female  
Referred by : C/o. Mediwheel (arcofemi Healthcare Ltd)

Reg. ID : P-39732-21  
Sample No. : 696  
Order Dt/time : 11/09/2021 08:54

## Gamma Glutamyltransferase (GGT)

<u>Test</u>	<u>Result</u>	<u>Unit</u>	<u>Normal Range</u>
G.G.T.	: 21.0	U/L	05-55

**Dr. Pravin Gojiya**  
**M.D. (Path)**

Print Date Time : 14/09/2021 18:15



# Shri Panchnath Sarvajanik Medical Trust

Reg. E 7629

Managed

**Smt. Manglaben Dayabhai Kotecha Hospital**

Panchnath Temple, Limda Chowk, Rajkot-360001. Ph. 2223249

Email :- [Panchnathtrust@gmail.com](mailto:Panchnathtrust@gmail.com). Website :- [www.Panchnath.in](http://www.Panchnath.in).

Facebook :- <https://www.facebook.com/panchnathmahadev>



Patient's name : URVASHI ROHITBHAI PARMAR  
Age/Sex : 24 Years/Female  
Referred by : C/o. Mediwheel (arcofemi Healthcare Ltd)

Reg. ID : P-39732-21  
Sample No. : 696  
Order Dt/time : 11/09/2021 08:54

## BLOOD UREA

<u>Test</u>	<u>Result</u>	<u>Unit</u>	<u>Normal Range</u>
Blood Urea	: 16.0	mg/dl	[14.9-38.5]
Blood Urea Nitrogen	: 7.5	mg/dl	7 - 21

Test performed on fully automated SIEMENS DIMENSION EXL-200.

**Dr. Pravin Gojiya**  
M.D. (Path)

Print Date Time : 14/09/2021 18:15



# Shri Panchnath Sarvajanik Medical Trust

Reg. E 7629

Managed

**Smt. Manglaben Dayabhai Kotecha Hospital**

Panchnath Temple, Limda Chowk, Rajkot-360001. Ph. 2223249

Email :- [Panchnathtrust@gmail.com](mailto:Panchnathtrust@gmail.com). Website :- [www.Panchnath.in](http://www.Panchnath.in).

Facebook :- <https://www.facebook.com/panchnathmahadev>



Patient's name : URVASHI ROHITBHAI PARMAR  
Age/Sex : 24 Years/Female  
Referred by : C/o. Mediwheel (arcofemi Healthcare Ltd)

Reg. ID : P-39732-21  
Sample No. : 696  
Order Dt/time : 11/09/2021 08:54

## BLOOD UREA NITROGEN/CREATININE RATIO

Test	Result	Unit	Normal Range
Blood Urea	: 16.0	mg/dl	14.9-38.5
Blood Urea Nitrogen(BUN)	: 7.5	mg/dl	7-21
Creatinine	: 0.57	mg/dl	0.55-1.02
BUN/Creatinine Ratio	: 13.2		

The test is carried out on fully automated Siemens Dimension EXL-200

**Dr. Pravin Gojiya**  
**M.D. (Path)**

Print Date Time : 14/09/2021 18:15