



CHANDAN DIAGNOSTIC CENTRE

Add: 99, Shivaji Nagar Mahmoorganj, Varanasi
Ph: 9235447795,0542-2223232
CIN : U85110DL2003PLC308206



Patient Name	: Mr.SAURABH SINGH-MEDIWHEEL	Registered On	: 23/Oct/2021 09:19:08
Age/Gender	: 30 Y 0 M 0 D /M	Collected	: 23/Oct/2021 11:04:44
UHID/MR NO	: CVAR.0000023053	Received	: 23/Oct/2021 11:50:42
Visit ID	: CVAR0071762122	Reported	: 23/Oct/2021 16:29:44
Ref Doctor	: Dr.Mediwheel - Arcofemi Health Care Ltd.	Status	: Final Report

DEPARTMENT OF HAEMATOLOGY

MEDIWHEEL BANK OF BARODA MALE & FEMALE BELOW 40 YRS

Test Name	Result	Unit	Bio. Ref. Interval	Method
-----------	--------	------	--------------------	--------

Blood Group (ABO & Rh typing) * , Blood

Blood Group	O
Rh (Anti-D)	POSITIVE

COMPLETE BLOOD COUNT (CBC) * , Blood

Haemoglobin	16.90	mg/dl	Male-13.5-17.5 mg/dl Female-12.0-15.5mg/dl	
TLC (WBC)	8,300	/Cu mm	4000-10000	ELECTRONIC IMPEDANCE
DLC				
Polymorphs (Neutrophils)	65.00	%	55-70	ELECTRONIC IMPEDANCE
Lymphocytes	30.00	%	25-40	ELECTRONIC IMPEDANCE
Monocytes	3.00	%	3-5	ELECTRONIC IMPEDANCE
Eosinophils	2.00	%	1-6	ELECTRONIC IMPEDANCE
Basophils	0.00	%	< 1	ELECTRONIC IMPEDANCE
ESR				
Observed	10.00	Mm for 1st hr.		
Corrected	6.00	Mm for 1st hr.	< 9	
PCV (HCT)	46.00	cc %	40-54	
Platelet count				
Platelet Count	2.47	LACS/cu mm	1.5-4.0	ELECTRONIC IMPEDANCE/MICROSCOPIC
PDW (Platelet Distribution width)	16.00	fL	9-17	ELECTRONIC IMPEDANCE
P-LCR (Platelet Large Cell Ratio)	nr	%	35-60	ELECTRONIC IMPEDANCE
PCT (Platelet Hematocrit)	nr	%	0.108-0.282	ELECTRONIC IMPEDANCE
MPV (Mean Platelet Volume)	nr	fL	6.5-12.0	ELECTRONIC IMPEDANCE
RBC Count				
RBC Count	5.40	Mill./cu mm	4.2-5.5	ELECTRONIC IMPEDANCE
Blood Indices (MCV, MCH, MCHC)				
MCV	85.30	fl	80-100	CALCULATED PARAMETER
MCH	31.30	pg	28-35	CALCULATED PARAMETER
MCHC	36.70	%	30-38	CALCULATED PARAMETER
RDW-CV	12.70	%	11-16	ELECTRONIC IMPEDANCE
RDW-SD	40.50	fL	35-60	ELECTRONIC IMPEDANCE
Absolute Neutrophils Count	5,395.00	/cu mm	3000-7000	
Absolute Eosinophils Count (AEC)	166.00	/cu mm	40-440	





CHANDAN DIAGNOSTIC CENTRE

Add: 99, Shivaji Nagar Mahmoorganj, Varanasi
Ph: 9235447795, 0542-2223232
CIN : U85110DL2003PLC308206



Patient Name	: Mr.SAURABH SINGH-MEDIWHEEL	Registered On	: 23/Oct/2021 09:19:08
Age/Gender	: 30 Y 0 M 0 D /M	Collected	: 23/Oct/2021 11:04:44
UHID/MR NO	: CVAR.0000023053	Received	: 23/Oct/2021 11:50:42
Visit ID	: CVAR0071762122	Reported	: 23/Oct/2021 16:29:44
Ref Doctor	: Dr.Mediwheel - Arcofemi Health Care Ltd.	Status	: Final Report

DEPARTMENT OF HAEMATOLOGY

MEDIWHEEL BANK OF BARODA MALE & FEMALE BELOW 40 YRS

Test Name	Result	Unit	Bio. Ref. Interval	Method
-----------	--------	------	--------------------	--------



S.N. Sinha
Dr.S.N. Sinha (MD Path)





CHANDAN DIAGNOSTIC CENTRE

Add: 99, Shivaji Nagar Mahmoorganj, Varanasi
Ph: 9235447795,0542-2223232
CIN : U85110DL2003PLC308206



Patient Name	: Mr.SAURABH SINGH-MEDIWHEEL	Registered On	: 23/Oct/2021 09:19:08
Age/Gender	: 30 Y 0 M 0 D /M	Collected	: 23/Oct/2021 11:04:44
UHID/MR NO	: CVAR.0000023053	Received	: 23/Oct/2021 11:50:42
Visit ID	: CVAR0071762122	Reported	: 23/Oct/2021 15:12:52
Ref Doctor	: Dr.Mediwheel - Arcofemi Health Care Ltd.	Status	: Final Report

DEPARTMENT OF BIOCHEMISTRY

MEDIWHEEL BANK OF BARODA MALE & FEMALE BELOW 40 YRS

Test Name	Result	Unit	Bio. Ref. Interval	Method
Glucose Fasting <i>Sample:Plasma</i>	99.90	mg/dl	< 100 Normal 100-125 Pre-diabetes ≥ 126 Diabetes	GOD POD

Interpretation:

- Kindly correlate clinically with intake of hypoglycemic agents, drug dosage variations and other drug interactions.
- A negative test result only shows that the person does not have diabetes at the time of testing. It does not mean that the person will never get diabetics in future, which is why an Annual Health Check up is essential.
- I.G.T = Impaired Glucose Tolerance.

Glucose PP <i>Sample:Plasma After Meal</i>	122.00	mg/dl	<140 Normal 140-199 Pre-diabetes >200 Diabetes	GOD POD
--	--------	-------	--	---------

Interpretation:

- Kindly correlate clinically with intake of hypoglycemic agents, drug dosage variations and other drug interactions.
- A negative test result only shows that the person does not have diabetes at the time of testing. It does not mean that the person will never get diabetics in future, which is why an Annual Health Check up is essential.
- I.G.T = Impaired Glucose Tolerance.

GLYCOSYLATED HAEMOGLOBIN (HBA1C) * , EDTA BLOOD

Glycosylated Haemoglobin (HbA1c)	5.00	% NGSP	HPLC (NGSP)
Glycosylated Haemoglobin (Hb-A1c)	31.00	mmol/mol/IFCC	
Estimated Average Glucose (eAG)	99	mg/dl	

Interpretation:

NOTE:-

- eAG is directly related to A1c.
- An A1c of 7% -the goal for most people with diabetes-is the equivalent of an eAG of 154 mg/dl.
- eAG may help facilitate a better understanding of actual daily control helping you and your health care provider to make necessary changes to your diet and physical activity to improve overall diabetes management.

The following ranges may be used for interpretation of results. However, factors such as duration of diabetes, adherence to therapy and the age of the patient should also be considered in assessing the degree of blood glucose control.





CHANDAN DIAGNOSTIC CENTRE

Add: 99, Shivaji Nagar Mahmoorganj, Varanasi
Ph: 9235447795, 0542-2223232
CIN : U85110DL2003PLC308206



Patient Name	: Mr.SAURABH SINGH-MEDIWHEEL	Registered On	: 23/Oct/2021 09:19:08
Age/Gender	: 30 Y 0 M 0 D /M	Collected	: 23/Oct/2021 11:04:44
UHID/MR NO	: CVAR.0000023053	Received	: 23/Oct/2021 11:50:42
Visit ID	: CVAR0071762122	Reported	: 23/Oct/2021 15:12:52
Ref Doctor	: Dr.Mediwheel - Arcofemi Health Care Ltd.	Status	: Final Report

DEPARTMENT OF BIOCHEMISTRY

MEDIWHEEL BANK OF BARODA MALE & FEMALE BELOW 40 YRS

Test Name	Result	Unit	Bio. Ref. Interval	Method
-----------	--------	------	--------------------	--------

Haemoglobin A1C (%)NGSP	mmol/mol / IFCC Unit	eAG (mg/dl)	Degree of Glucose Control Unit
> 8	>63.9	>183	Action Suggested*
7-8	53.0 -63.9	154-183	Fair Control
< 7	<63.9	<154	Goal**
6-7	42.1 -63.9	126-154	Near-normal glycemia
< 6%	<42.1	<126	Non-diabetic level

*High risk of developing long term complications such as Retinopathy, Nephropathy, Neuropathy, Cardiopathy, etc.

**Some danger of hypoglycemic reaction in Type 1 diabetics. Some glucose intolerant individuals and "subclinical" diabetics may demonstrate HbA1C levels in this area.

N.B. : Test carried out on Automated G8 90 SL TOSOH HPLC Analyser.

Clinical Implications:

*Values are frequently increased in persons with poorly controlled or newly diagnosed diabetes.

*With optimal control, the HbA 1c moves toward normal levels.

*A diabetic patient who recently comes under good control may still show higher concentrations of glycosylated hemoglobin. This level declines gradually over several months as nearly normal glycosylated *Increases in glycosylated hemoglobin occur in the following non-diabetic conditions: a. Iron-deficiency anemia b. Splenectomy
c. Alcohol toxicity d. Lead toxicity

*Decreases in A 1c occur in the following non-diabetic conditions: a. Hemolytic anemia b. chronic blood loss

*Pregnancy d. chronic renal failure. Interfering Factors:

*Presence of Hb F and H causes falsely elevated values. 2. Presence of Hb S, C, E, D, G, and Lepore (autosomal recessive mutation resulting in a hemoglobinopathy) causes falsely decreased values.

BUN (Blood Urea Nitrogen) *	10.00	mg/dL	7.0-23.0	CALCULATED
-----------------------------	-------	-------	----------	------------





CHANDAN DIAGNOSTIC CENTRE

Add: 99, Shivaji Nagar Mahmoorganj, Varanasi
Ph: 9235447795,0542-2223232
CIN : U85110DL2003PLC308206



Patient Name	: Mr.SAURABH SINGH-MEDIWHEEL	Registered On	: 23/Oct/2021 09:19:08
Age/Gender	: 30 Y 0 M 0 D /M	Collected	: 23/Oct/2021 11:04:44
UHID/MR NO	: CVAR.0000023053	Received	: 23/Oct/2021 11:50:42
Visit ID	: CVAR0071762122	Reported	: 23/Oct/2021 15:12:52
Ref Doctor	: Dr.Mediwheel - Arcofemi Health Care Ltd.	Status	: Final Report

DEPARTMENT OF BIOCHEMISTRY

MEDIWHEEL BANK OF BARODA MALE & FEMALE BELOW 40 YRS

Test Name	Result	Unit	Bio. Ref. Interval	Method
-----------	--------	------	--------------------	--------

Sample:Serum

Creatinine	0.80	mg/dl	0.7-1.3	MODIFIED JAFFES
-------------------	------	-------	---------	-----------------

Sample:Serum

e-GFR (Estimated Glomerular Filtration Rate)	101.00	ml/min/1.73m ²	90-120 Normal 60-89 Near Normal	CALCULATED
---	--------	---------------------------	------------------------------------	------------

Sample:Serum

Uric Acid	6.60	mg/dl	3.4-7.0	URICASE
------------------	------	-------	---------	---------

Sample:Serum

L.F.T.(WITH GAMMA GT) * , Serum

SGOT / Aspartate Aminotransferase (AST)	31.10	U/L	< 35	IFCC WITHOUT P5P
SGPT / Alanine Aminotransferase (ALT)	29.90	U/L	< 40	IFCC WITHOUT P5P
Gamma GT (GGT)	20.00	IU/L	11-50	OPTIMIZED SZAZING
Protein	7.70	gm/dl	6.2-8.0	BIRUET
Albumin	4.00	gm/dl	3.8-5.4	B.C.G.
Globulin	3.70	gm/dl	1.8-3.6	CALCULATED
A:G Ratio	1.08		1.1-2.0	CALCULATED
Alkaline Phosphatase (Total)	113.50	U/L	42.0-165.0	IFCC METHOD
Bilirubin (Total)	0.30	mg/dl	0.3-1.2	JENDRASSIK & GROF
Bilirubin (Direct)	0.10	mg/dl	< 0.30	JENDRASSIK & GROF
Bilirubin (Indirect)	0.20	mg/dl	< 0.8	JENDRASSIK & GROF

LIPID PROFILE (MINI) * , Serum

Cholesterol (Total)	175.00	mg/dl	<200 Desirable 200-239 Borderline High > 240 High	CHOD-PAP
HDL Cholesterol (Good Cholesterol)	44.60	mg/dl	30-70	DIRECT ENZYMATIC
LDL Cholesterol (Bad Cholesterol)	117	mg/dl	< 100 Optimal 100-129 Nr. Optimal/Above Optimal 130-159 Borderline High 160-189 High > 190 Very High	CALCULATED
VLDL	13.60	mg/dl	10-33	CALCULATED
Triglycerides	68.00	mg/dl	< 150 Normal 150-199 Borderline High 200-499 High >500 Very High	GPO-PAP



S.N. Sinha
Dr.S.N. Sinha (MD Path)





CHANDAN DIAGNOSTIC CENTRE

Add: 99, Shivaji Nagar Mahmoorganj, Varanasi
Ph: 9235447795, 0542-2223232
CIN : U85110DL2003PLC308206



Patient Name	: Mr.SAURABH SINGH-MEDIWHEEL	Registered On	: 23/Oct/2021 09:19:08
Age/Gender	: 30 Y 0 M 0 D /M	Collected	: 23/Oct/2021 16:57:13
UHID/MR NO	: CVAR.0000023053	Received	: 23/Oct/2021 17:02:38
Visit ID	: CVAR0071762122	Reported	: 23/Oct/2021 17:05:49
Ref Doctor	: Dr.Mediwheel - Arcofemi Health Care Ltd.	Status	: Final Report

DEPARTMENT OF CLINICAL PATHOLOGY

MEDIWHEEL BANK OF BARODA MALE & FEMALE BELOW 40 YRS

Test Name	Result	Unit	Bio. Ref. Interval	Method
-----------	--------	------	--------------------	--------

URINE EXAMINATION, ROUTINE * , Urine

Color	LIGHT YELLOW			
Specific Gravity	1.030			
Reaction PH	Acidic (6.5)			DIPSTICK
Protein	ABSENT	mg %	< 10 Absent 10-40 (+) 40-200 (++) 200-500 (+++) > 500 (++++)	DIPSTICK
Sugar	ABSENT	gms%	< 0.5 (+) 0.5-1.0 (++) 1-2 (+++) > 2 (++++)	DIPSTICK
Ketone	ABSENT			DIPSTICK
Bile Salts	ABSENT			
Bile Pigments	ABSENT			
Urobilinogen(1:20 dilution)	ABSENT			
Microscopic Examination:				
Epithelial cells	2-3/h.p.f			MICROSCOPIC EXAMINATION
Pus cells	0-2/h.p.f			MICROSCOPIC EXAMINATION
RBCs	ABSENT			MICROSCOPIC EXAMINATION
Cast	ABSENT			
Crystals	ABSENT			MICROSCOPIC EXAMINATION
Others	ABSENT			

SUGAR, FASTING STAGE * , Urine

Sugar, Fasting stage	ABSENT	gms%
----------------------	--------	------

Interpretation:

(+)	< 0.5
(++)	0.5-1.0
(+++)	1-2
(++++)	> 2





CHANDAN DIAGNOSTIC CENTRE

Add: 99, Shivaji Nagar Mahmoorganj, Varanasi
Ph: 9235447795, 0542-2223232
CIN : U85110DL2003PLC308206



Patient Name	: Mr.SAURABH SINGH-MEDIWHEEL	Registered On	: 23/Oct/2021 09:19:08
Age/Gender	: 30 Y 0 M 0 D /M	Collected	: 23/Oct/2021 16:57:13
UHID/MR NO	: CVAR.0000023053	Received	: 23/Oct/2021 17:02:38
Visit ID	: CVAR0071762122	Reported	: 23/Oct/2021 17:05:49
Ref Doctor	: Dr.Mediwheel - Arcofemi Health Care Ltd.	Status	: Final Report

DEPARTMENT OF CLINICAL PATHOLOGY

MEDIWHEEL BANK OF BARODA MALE & FEMALE BELOW 40 YRS

Test Name	Result	Unit	Bio. Ref. Interval	Method
-----------	--------	------	--------------------	--------

SUGAR, PP STAGE * , Urine

Sugar, PP Stage ABSENT

Interpretation:

- (+) < 0.5 gms%
- (++) 0.5-1.0 gms%
- (+++) 1-2 gms%
- (++++) > 2 gms%



S.N. Sinha

Dr.S.N. Sinha (MD Path)





CHANDAN DIAGNOSTIC CENTRE

Add: 99, Shivaji Nagar Mahmoorganj, Varanasi
Ph: 9235447795, 0542-2223232
CIN : U85110DL2003PLC308206



Patient Name	: Mr.SAURABH SINGH-MEDIWHEEL	Registered On	: 23/Oct/2021 09:19:08
Age/Gender	: 30 Y 0 M 0 D /M	Collected	: 23/Oct/2021 11:04:44
UHID/MR NO	: CVAR.0000023053	Received	: 23/Oct/2021 17:10:59
Visit ID	: CVAR0071762122	Reported	: 23/Oct/2021 17:16:05
Ref Doctor	: Dr.Mediwheel - Arcofemi Health Care Ltd.	Status	: Final Report

DEPARTMENT OF IMMUNOLOGY

MEDIWHEEL BANK OF BARODA MALE & FEMALE BELOW 40 YRS

Test Name	Result	Unit	Bio. Ref. Interval	Method
-----------	--------	------	--------------------	--------

THYROID PROFILE - TOTAL * , Serum

T3, Total (tri-iodothyronine)	101.00	ng/dl	84.61–201.7	CLIA
T4, Total (Thyroxine)	4.80	ug/dl	3.2-12.6	CLIA
TSH (Thyroid Stimulating Hormone)	5.00	μIU/mL	0.27 - 5.5	CLIA

Interpretation:

0.3-4.5	μIU/mL	First Trimester
0.5-4.6	μIU/mL	Second Trimester
0.8-5.2	μIU/mL	Third Trimester
0.5-8.9	μIU/mL	Adults 55-87 Years
0.7-27	μIU/mL	Premature 28-36 Week
2.3-13.2	μIU/mL	Cord Blood > 37Week
0.7-64	μIU/mL	Child(21 wk - 20 Yrs.)
1-39	μIU/mL	Child 0-4 Days
1.7-9.1	μIU/mL	Child 2-20 Week

- 1) Patients having low T3 and T4 levels but high TSH levels suffer from primary hypothyroidism, cretinism, juvenile myxedema or autoimmune disorders.
- 2) Patients having high T3 and T4 levels but low TSH levels suffer from Grave's disease, toxic adenoma or sub-acute thyroiditis.
- 3) Patients having either low or normal T3 and T4 levels but low TSH values suffer from iodine deficiency or secondary hypothyroidism.
- 4) Patients having high T3 and T4 levels but normal TSH levels may suffer from toxic multinodular goiter. This condition is mostly a symptomatic and may cause transient hyperthyroidism but no persistent symptoms.
- 5) Patients with high or normal T3 and T4 levels and low or normal TSH levels suffer either from T3 toxicosis or T4 toxicosis respectively.
- 6) In patients with non thyroidal illness abnormal test results are not necessarily indicative of thyroidism but may be due to adaptation to the catabolic state and may revert to normal when the patient recovers.
- 7) There are many drugs for eg. Glucocorticoids, Dopamine, Lithium, Iodides, Oral radiographic dyes, etc. which may affect the thyroid function tests.
- 8) Generally when total T3 and total T4 results are indecisive then Free T3 and Free T4 tests are recommended for further confirmation along with TSH levels.



S.N. Sinha
Dr.S.N. Sinha (MD Path)





CHANDAN DIAGNOSTIC CENTRE

Add: 99, Shivaji Nagar Mahmoorganj, Varanasi
Ph: 9235447795, 0542-2223232
CIN : U85110DL2003PLC308206



Patient Name	: Mr.SAURABH SINGH-MEDIWHEEL	Registered On	: 23/Oct/2021 09:19:09
Age/Gender	: 30 Y 0 M 0 D /M	Collected	: N/A
UHID/MR NO	: CVAR.0000023053	Received	: N/A
Visit ID	: CVAR0071762122	Reported	: 23/Oct/2021 11:35:10
Ref Doctor	: Dr.Mediwheel - Arcofemi Health Care Ltd.	Status	: Final Report

DEPARTMENT OF X-RAY

MEDIWHEEL BANK OF BARODA MALE & FEMALE BELOW 40 YRS

X-RAY DIGITAL CHEST PA *

(500 mA COMPUTERISED UNIT SPOT FILM DEVICE)

DIGITAL CHEST P-A VIEW

- Soft tissue shadow appears normal.
- Bony cage is normal.
- Diaphragmatic shadows are normal on both sides.
- Costo-phrenic angles are bilaterally clear.
- Trachea is central in position.
- Cardiac size & contours are normal.
- Hilar shadows are normal.
- Pulmonary vascularity & distribution are normal.
- Pulmonary parenchyma did not reveal any significant lesion.

IMPRESSION : N O R M A L S K I A G R A M



Dr Raveesh Chandra Roy (MD-Radio)





CHANDAN DIAGNOSTIC CENTRE

Add: 99, Shivaji Nagar Mahmoorganj, Varanasi
Ph: 9235447795, 0542-2223232
CIN : U85110DL2003PLC308206



Patient Name	: Mr.SAURABH SINGH-MEDIWHEEL	Registered On	: 23/Oct/2021 09:19:09
Age/Gender	: 30 Y 0 M 0 D /M	Collected	: N/A
UHID/MR NO	: CVAR.0000023053	Received	: N/A
Visit ID	: CVAR0071762122	Reported	: 23/Oct/2021 10:15:16
Ref Doctor	: Dr.Mediwheel - Arcofemi Health Care Ltd.	Status	: Final Report

DEPARTMENT OF ULTRASOUND

MEDIWHEEL BANK OF BARODA MALE & FEMALE BELOW 40 YRS

ULTRASOUND WHOLE ABDOMEN (UPPER & LOWER) *

- The liver measures 12.9 cm in mid clavicular line. It is normal in shape and echogenicity. No focal lesion is seen. No intra hepatic biliary radicle dilation seen.
- Gall bladder is well distended and is normal.
- Portal vein measures 7.9 mm in caliber. CBD measures 3.1 mm in caliber.
- Pancreas is normal in size, shape and echogenicity.
- Spleen is normal in size (8.6 cm in its long axis), shape and echogenicity.
- Right kidney measures : 10.3 x 5.1 cm. No focal lesion or calculus seen. Right pelvicalyceal system is not dilated.
- Left kidney measures : 10.0 x 5.0 cm. No focal lesion or calculus seen. Left pelvicalyceal system is not dilated.
- Urinary bladder is normal in shape, outline and distension. Lumen is anechoic and no wall thickening seen. Prevoid urine volume 177 cc.
- The prostate is normal in size (33 x 29 x 21mm/11gms), shape and echopattern.
- No free fluid is seen in the abdomen/pelvis.

IMPRESSION : No significant abnormality seen.

Please correlate clinically

***** End Of Report *****

Result/s to Follow:

STOOL, ROUTINE EXAMINATION, ECG / EKG



Dr Raveesh Chandra Roy (MD-Radio)

This report is not for medico legal purpose. If clinical correlation is not established, kindly repeat the test at no additional cost within seven days.

Facilities: Pathology, Bedside Sample Collection, Health Check-ups, Digital X-Ray, ECG (Bedside also), Allergy Testing, Test And Health Check-ups, Ultrasonography, Sonomammography, Bone Mineral Density (BMD), Doppler Studies, 2D Echo, CT Scan, MRI, Blood Bank, TMT, EEG, PFT, OPG, Endoscopy, Digital Mammography, Electromyography (EMG), Nerve Conduction Velocity (NCV), Audiometry, Brainstem Evoked Response Audiometry (BERA), Colonoscopy, Ambulance Services, Online Booking Facilities for Diagnostics, Online Report Viewing *
365 Days Open *Facilities Available at Select Location





CHANDAN DIAGNOSTIC CENTRE



Final impression

Far vision : Normal
Dental check up : Normal
ENT Check up : Normal
Eye Checkup : Normal

Certified that I examined S/o or D/o
is presently in good health and free from any cardio-respiratory/communicable
ailment, he/she is fit / Unfit to join any organization.

Client Signature :-

[Handwritten signature]

Signature of Medical Examiner

Dr. P.C. Roy
MBBS, MD. (Radio Diagnosis)
Reg. No.-26918

Name & Qualification .. *Dr. P.C. Roy, MBBS MD*
Date .. *23/10/21* Place .. *Venugochi*

Mr. SAURABH SINGH
Age: 30M
Ref by :
Indication1 :
Indication2 :
Indication3 :
COMMENTS : Sinus Rhythm.

ID : 71762122
H/Wt : /
Recorded : 23-10-2021
Medication1 :
Medication2 :
Medication3 :

BPM : 88
BP :
P Axis : 40 deg
QRS Axis : 56 deg
T Axis : 56 deg

P duration : 93 msec
PR duration : 130 msec
QRS duration : 113 msec
QT interval : 323 msec
QTc interval : 372 msec

Raw E.C.G

Unconfirmed Report Reviewed By:

Cardiologist

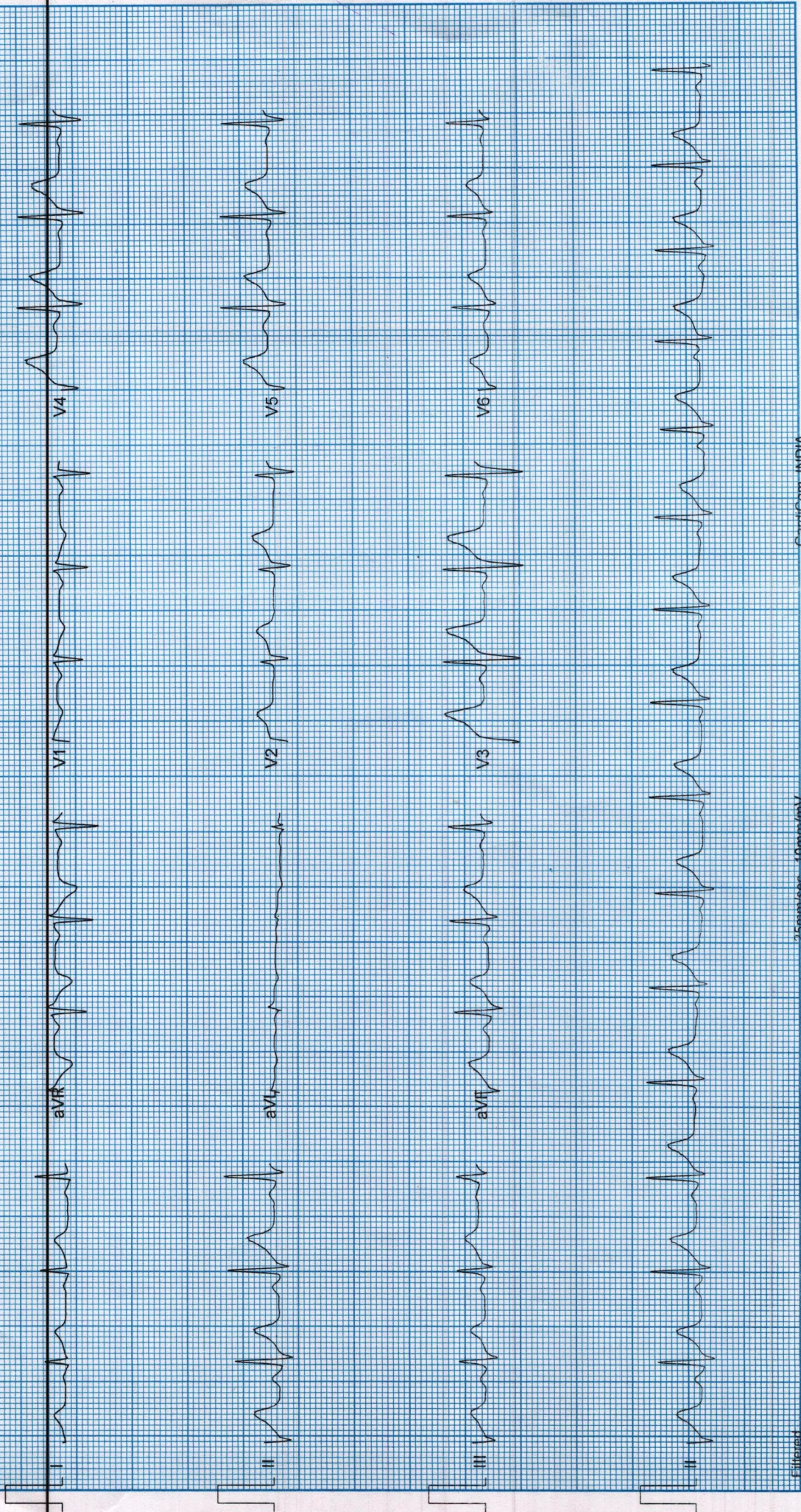



भारत सरकार

Government of India



सौरभ सिंह

Saurabh Singh

जन्म तिथि / DOB : 20/07/1991

पुरुष / Male



3545 1285 1767

आधार - आम आदमी का अधिकार

Cholesterol and Other Lipid Profile Tests

How do you know if you have high cholesterol?

You won't. A blood test is the only way to know for sure. High cholesterol is a silent killer. It can lead to heart disease and stroke.

What are Lipid Tests?

Most cholesterol is transported in the blood by LDL, or "bad" cholesterol. The more LDL you have, the more plaque builds up in your arteries.

What are HDL & TG?

There are also High Density Lipoprotein (HDL), or "good" cholesterol, and Triglycerides (TG). HDL is the "good" cholesterol because it helps remove LDL from the walls of the arteries. Triglycerides are a type of fat found in your blood. They are also a type of cholesterol. High levels of triglycerides can lead to heart disease.

What is LDL?

Low-density lipoprotein is usually harmful because it builds up in your arteries, increasing the risk of heart disease. High levels of LDL are a major risk factor for heart disease.

What is cholesterol level?

The risk of heart disease increases as cholesterol levels rise. The total cholesterol level should be below 200 mg/dL. LDL should be below 100 mg/dL. HDL should be above 40 mg/dL. TG should be below 150 mg/dL.

What should you eat?

You should eat a diet that is low in saturated fat, trans fat, and cholesterol. You should also eat a diet that is high in fiber, fruits, and vegetables.

What should you avoid?

You should avoid eating saturated fat, trans fat, and cholesterol. You should also avoid eating a diet that is high in sugar and refined carbohydrates.

What should you do?

You should get regular cholesterol tests. You should also exercise regularly and quit smoking if you smoke.

What should you know?

All adults over 20 years old should have a regular blood cholesterol test every five years.



Chandan Healthcare Ltd.

FACILITIES

- CT Scan
- Ultrasonography
- Doppler Studies
- Sono Mammography
- Pathology
- Electromyography (EMG)
- Nerve Conduction Velocity (NCV)
- Allergy Testing
- Colonoscopy
- Endoscopy
- Digital X-Ray
- Digital Mammography
- 2D Echo
- EEG
- TMT
- PFT
- ECG (Bedside also)
- Brainstem Evoked Response Audiometry (BERA)
- Audiology
- OPG
- Bone Mineral Density (BMD)
- Health Checkups
- Bedside Sample Collection
- Ambulance Services

Visit Facilities using our Mobile App

Working Hours: MONDAY TO SUNDAY 10:00 AM TO 8:00 PM

Bookings at www.chandan.co.in

Call (Varanasi) 9000000000



D63/6B-99, Shivaji Nagar Colony,
Mahmoorganj, Varanasi, Uttar Pradesh
221010, India

Latitude

25.305411°

Longitude

82.979089°

LOCAL 12:01 PM

GMT 06:31 AM

SATURDAY 10.23.2021

ALTITUDE 61 FEET



CHANDAN DIAGNOSTIC CENTRE

Name of Company: Medivision

Name of Executive: Soumitra Singh

Date of Birth: 20-07-1991

Sex: Male

Height: 173 cm

Weight: 94 cm

BMI (Body Mass Index): 31.4

Chest (Expiration / Inspiration) 106/110

Abdomen: 108

Blood Pressure: 134/90

Pulse: 20

RR: 20

Ident Mark: Cut mark on Chest

Any Allergies: No

Vertigo: No

Any Medications: No

Any Surgical History: No

Habits of alcoholism/smoking/tobacco: No

Chief Complaints if any: No

Lab Investigation Reports: Yes All

Eye Check up vision & Color vision:

Left eye: Normal

Right eye: Normal

Near vision:

Power given wearing glasses = -1.25 D.

