

भारत सरकार
Government of India

पूनम
Poonam



जन्म तिथि/DOB: 31/10/1986
महिला / Female



5497 6378 5201

आधार - आम आदमी का अधिकार

Poonam

Malik Radix Health Care Pvt. Ltd.
C-217, C-218, Nirman Vihar
Delhi-110092
Ph. : 011-22011196,22011192
Regd. No. 607

भारत सरकार
Government of India

पूनम
Poonam

जन्म तिथि/DOB: 31/10/1986
महिला / Female

5497 6378 5201

आधार - आम आदमी का अधिकार

पता: W/O: Rahul Kumar,
house no. 165, parwana
road, bharti gali, khureji
khas, Krishna Nagar, Krishna
Nagar, East Delhi, Delhi,
110051

पूरी दिल्ली, दिल्ली, 110051

1947

WWW

Unique Identification Authority of India

MAC600 1.02

ID: 8700364095

2-Feb-2023 11:10:17

ID: 8700364095

36years Female

Penam

36years Female

Female

Vent. rate 68 bpm

QRS duration 100 ms

QT/QTc 374/397 ms

PR interval 154 ms

P duration 94 ms

RR interval 882 ms

P-R-T axes 29 77 57

MAC600 1.02

12SL™ v239

Penam

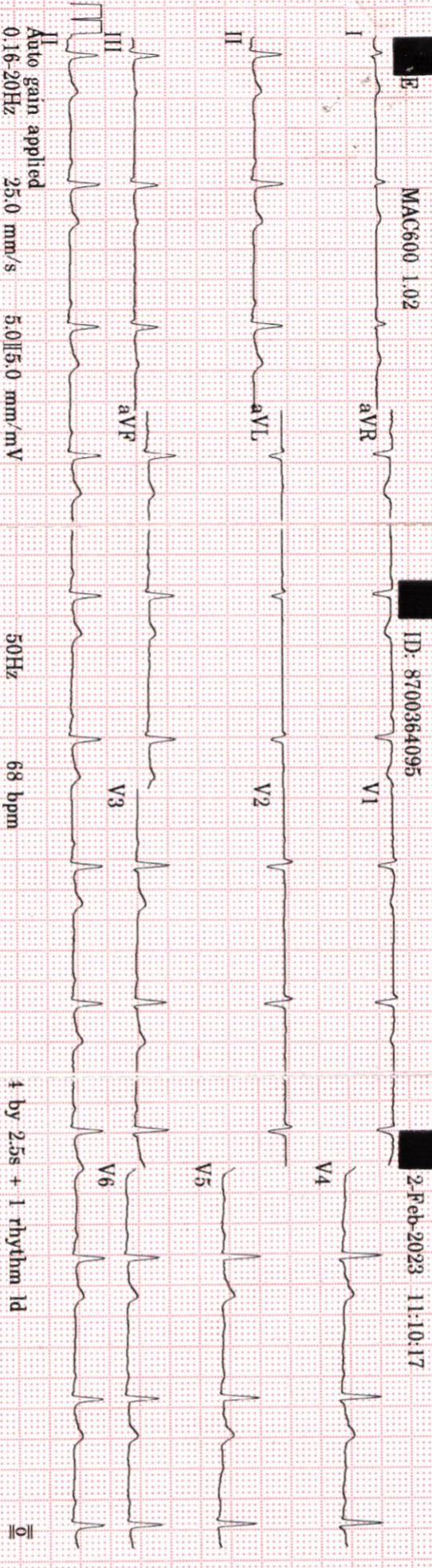

Auto gain applied
0.16-20Hz 25.0 mm/s 5.0|5.0 mm/mV

50Hz 68 bpm

4 by 2.5s + 1 rhythm 1d

≡

Malik Radix HealthCare.

ELECTROCARDIOGRAM

Name: MRS. POONAM

Age & Sex: 36YR/FEMALE

Ref by: MEDI WHEEL

Date: 02/02/2023

ECG FINDINGS:

Rate 68bpm Rhythm Sinus Mechanism Normal

Axis Normal P Wave Normal PR Interval 0.15/Sec

QRS Complex Normal QT Interval Normal Q Wave Normal

ST Segment Normal T Wave Normal

Conclusion Sinus Rhythm, Normal Axis, TWNL.

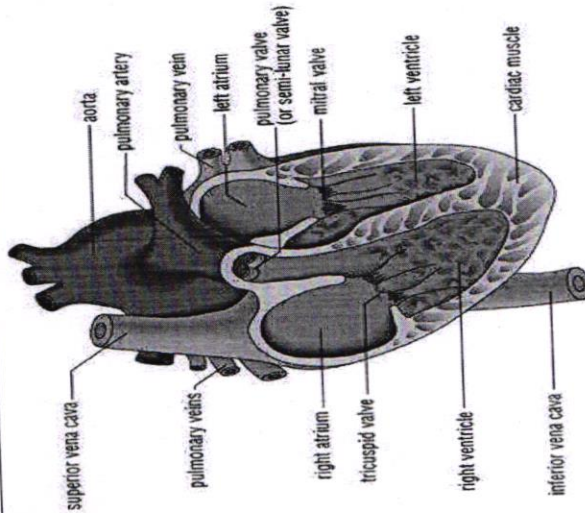

Doctors Signature 
 Dr. SHEIKH NAZIR AHMED
 M.D. "Physician"
 PGDCC
 DMC-46499

Echocardiogram Report

| | |
|--------------|---------------|
| Patient Name | MRS. POONAM |
| Date of Test | 02/02/2023 |
| Age | 36YRS/ FEMALE |
| Ref. by | MEDI WHEEL |

| Dimensions | Result | Normal Range |
|------------|--------|----------------|
| AO (ed) | 2.6 cm | (2.1 -3.7cm) |
| LA (es) | 3.3 cm | (2.1 -3.7cm) |
| RVID (ed) | 2.5 cm | (1.1-3.0cm) |
| LVID (ed) | 4.2 cm | (3.6 – 5.5 cm) |
| LVID (es) | 2.9 cm | (2.3-3.9cm) |
| IVS (ed) | 1.1 cm | (0.6 – 1.2 cm) |
| LVPW (ed) | 1.2 cm | (0.6 – 1.2 cm) |
| EF | 58 % | |
| FS | 30 % | (28 % - 42 %) |

Impression

NO REGIONAL WALL MOTION ABNORMALITY SEEN.

LVEF= 58%

NORMAL CHAMBERS DIMENSIONS.

NORMAL MIP.

NORMAL COLOR FLOW.

NO INTRA CARDIAC CLOT/MASS/ VEGETATION/PERICARDIAL EFFUSION SEEN.

Dr. Nishant Tyagi
(M.D. Medicine. DNB Cardiology)
(Senior Consultant, Cardiology)

Dr. Sheikh Nazir Ahmed
M.D. "Physician" PGDCC
(Consultant Non – Invasive Cardiologist)

Facilities Available :



LAB REPORT

| | | | | | |
|-----------|-------------|------------|------------|----------|---------------------|
| Reg. Date | 02/02/2023 | Patient Id | 2302020002 | DOB. | |
| Name | MRS. POONAM | Gender | F | Perm. ID | |
| Age | 36 Yrs. | Panel | MEDIWHEEL | Reported | 02/02/2023 17:37:33 |
| Ref. By | MEDIWHEEL | | | | |

| Test Name | Result | Units | Ref. Range |
|-----------|--------|-------|------------|
|-----------|--------|-------|------------|

MEDIWHEEL F BELOW 40

HAEMATOLOGY

COMPLETE HAEMOGRAM

| | | | |
|-----------------------------|-------|-------|--------------|
| HAEMOGLOBIN (HB%) | 10.8 | gm/dl | 12 - 15 |
| TOTAL LEUCOCYTE COUNT (TLC) | 6,400 | /cumm | 4000 - 11000 |

DIFFERENTIAL LEUCOCYTE COUNT (DLC)

| | | | |
|--------------------------|------|--------------|-------------|
| NEUTROPHIL | 67 | % | 40 - 80 |
| LYMPHOCYTE | 27 | % | 28 - 55 |
| MONOCYTE | 04 | % | 02 - 10 |
| EOSINOPHIL | 02 | % | 01 - 06 |
| BASOPHIL | 00 | % | 0 - 0 |
| ESR (WESTEGREN'S METHOD) | 18 | mm/1st hr. | 0 - 15 |
| R B C COUNT | 4.77 | Millions/cmm | 4.247 - 5.4 |
| P.C.V / HAEMATOCRIT | 38.7 | % | 35 - 45 |
| M C V | 81.1 | fl. | 80 - 100 |
| M C H | 22.6 | Picogram | 27.0 - 31.0 |
| M C H C | 27.9 | gm/dl | 33 - 37 |
| PLATELET COUNT | 2.28 | Lakh/cu mm | 1.50 - 4.50 |

Urine Routine Examination

PHYSICAL EXAMINATION

| | | | |
|------------------|-------------|-----|-------------|
| QUANTITY | 10 | ml. | |
| COLOUR | Pale Yellow | | Pale Yellow |
| TRANSPARENCY | Clear | | |
| SPECIFIC GRAVITY | 1.025 | | |
| PH | 6.0 | | |

Checked by : _____
 Page 1 Contd...2

If test results are alarming or unexpected, patient is advised to contact the laboratory immediately for possible remedial action.

Facilities Available

- Multispeciality Hospital - 24 Hours Emergency - X-Ray/ ECG/ Ultrasound/ CT Scan - Dental - Fully Equipped Operation Theatre
 - Fully Functional Lab - Casualty/ ICU-Nursery - Labour Room - All Speciality OPD - Laproscopic Surgery - ECHO - Plastic Surgery



LAB REPORT

| | | | | | |
|-----------|-------------|------------|------------|----------|---------------------|
| Reg. Date | 02/02/2023 | Patient Id | 2302020002 | DOB. | |
| Name | MRS. POONAM | Gender | F | Perm. ID | |
| Age | 36 Yrs. | Panel | MEDIWHEEL | Reported | 02/02/2023 17:37:33 |
| Ref. By | MEDIWHEEL | | | | |

| Test Name | Result | Units | Ref. Range |
|--------------------------------|--------------|-------|------------|
| CHEMICAL EXAMINATION | | | |
| ALBUMIN | Nil | | |
| SUGAR | Nil | | |
| MICROSCOPIC EXAMINATION | | | |
| PUS CELLS | 2-3 | /HPF | |
| RBC'S | Nil | /HPF | |
| CASTS | Nil | | |
| CRYSTALS | NIL | | |
| EPITHELIAL CELLS | 1-2 | /HPF | |
| BACTERIA | Nil | | |
| OTHERS | Nil | | |
| Stool Examination Report | | | |
| BLOOD GROUP ABO | " A " | | |
| RH TYPING | Positive | | |
| BLOOD SUGAR FASTING | 70.67 | mg/dl | 70 - 100 |
| BLOOD SUGAR PP | 80.25 | mg/dl | 90 - 140 |
| HB A1C | 5.01 | % | |

Interpretation

| | |
|-----------------------|---------|
| Non Diabetic | : 4-6% |
| Good Diabetic Control | : 6-8% |
| Fair Control | : 8-10% |

Checked by : _____
 Page 2 Contd...3

If test results are alarming or unexpected, patient is advised to contact the laboratory immediately for possible remedial action.

Facilities Available

- Multispeciality Hospital - 24 Hours Emergency - X-Ray/ ECG/ Ultrasound/ CT Scan - Dental - Fully Equipped Operation Theatre
 - Fully Functional Lab - Casualty/ ICU-Nursery - Labour Room - All Speciality OPD - Laproscopic Surgery - ECHO - Plastic Surgery



LAB REPORT

| | | | | | |
|-----------|-------------|------------|------------|----------|---------------------|
| Reg. Date | 02/02/2023 | Patient Id | 2302020002 | DOB. | |
| Name | MRS. POONAM | Gender | F | Perm. ID | |
| Age | 36 Yrs. | Panel | MEDIWHEEL | Reported | 02/02/2023 17:37:33 |
| Ref. By | MEDIWHEEL | | | | |

| Test Name | Result | Units | Ref. Range |
|--------------|--------|-------|------------|
| Poor Control | : >10% | | |

The Glycosylated haemoglobin assay has been validated as a reliable indicator Of mean blood glucose levels for a period of 8-12 week period. ADA recommended the testing twice a year in patients with stable blood glucose and quarterly. If treatment change, or if blood glucose levels are unstable.

TO BE CORRELATED CLINICALLY.

THYROID PROFILE

| | | | |
|-------------------|-------|--------|--------------------|
| Free T3 ELFA | 1.51 | ng/ml | 02 - 04 |
| Free T4 ELFA | 0.96 | ug/dl | 0.8 - 2.7 |
| TSH Serum/ELFA | 2.380 | uIU/ml | 0.25 - 5.50 uIU/ml |

Interpretation

Clinical Use

- Diagnose Hypothyroidism and Hyperthyroidism
- Monitor T4 replacement or T4 suppressive Therapy
- Quantify TSH levels in the subnormal range

Increased Levels : Primary Hypothyroidism Subclinical Hypothyroidism, TSH dependent, Thyroid Hormone Resistance.

Decreased Levels : Grave's Disease, Autonomous Thyroid Hormone Secretion, TSH Deficiency

LIPID PROFILE

| | | | |
|-------------------|--------|-------|----------------------|
| TOTAL CHOLESTEROL | 136.70 | mg/dL | 130.0 - 200.0 (<200) |
|-------------------|--------|-------|----------------------|

Checked by : _____
Page 3 Contd...4

If test results are alarming or unexpected, patient is advised to contact the laboratory immediately for possible remedial action.

Facilities Available

- Multispeciality Hospital - 24 Hours Emergency - X-Ray/ ECG/ Ultrasound/ CT Scan - Dental - Fully Equiped Operation Theatre
- Fully Functional Lab - Casualty/ ICU-Nursery - Labour Room - All Speciality OPD - Laproscopic Surgery - ECHO - Plastic Surgery



LAB REPORT

| | | | | | |
|-----------|-------------|------------|------------|----------|---------------------|
| Reg. Date | 02/02/2023 | Patient Id | 2302020002 | DOB. | |
| Name | MRS. POONAM | Gender | F | Perm. ID | |
| Age | 36 Yrs. | Panel | MEDIWHEEL | Reported | 02/02/2023 17:37:33 |
| Ref. By | MEDIWHEEL | | | | |

| Test Name | Result | Units | Ref. Range |
|---|--------|-------|--------------------------|
| TRIGLYCERIDES | 72.40 | mg/dL | 80.5 - 150.0 (<150) |
| H D L CHOLESTEROL DIRECT | 37.52 | mg/dL | 42.0 - 60.0 (<40->59) |
| V L D L | 14.5 | mg/dL | 4.0 - 30. (23-45) |
| L D L CHOLESTEROL | 84.7 | mg/dL | 50.0 - 150.0 (50-150) |
| TOTAL CHOLESTEROL / HDL RATIO | 3.6 | | 3.3 - 5.1 |
| LDL / HDL CHOLESTEROL RATIO | 2.3 | | 1.5 - 3.5 |
| SERUM URIC ACID | 4.37 | mg/dl | 2.4 - 6.0 |
| BLOOD UREA NITROGEN (BUN) | 8.25 | mg/dl | 6.0 - 21.0 |
| SERUM CREATININE | 0.60 | mg/dl | 0.6 - 1.2 |
| BUN/CREAT RATIO | 13.75 | mg/dl | |
| <u>LIVER FUNCTION TEST (LFT)</u> | | | |
| BILIRUBIN TOTAL | 0.57 | mg/dl | 0.2 - 1.2 |
| CONJUGATED (D. BILIRUBIN) | 0.22 | mg/dl | 0.00 - 0.3 |
| UNCONJUGATED (I.D.BILIRUBIN) | 0.35 | mg/dl | 0.2 - 0.9 |
| SGOT / AST | 16.09 | IU/L | 0 - 35 |
| SGPT / ALT | 20.52 | IU/L | 0 - 35 |
| ALKALINE PHOSPHATASE | 99.40 | U/L | 64 - 306 |
| TOTAL PROTEIN | 7.49 | gm/dl | 6.0 - 8.3 |
| ALBUMIN | 4.26 | gm/dl | 3.2 - 5.0 |
| GLOBULIN | 3.23 | gm/dl | 2.5 - 5.6 |
| A/G RATIO | 1.32 | | 0.9 - 2.0 |
| GAMMA GT | 18.26 | IU/L | 0.0 - 35.0 |

10 - 20

Dr. REEMA DAHIYA
M.B.B.S., MD (Path)
DR. REEMA DAHIYA Pvt. Ltd.
M.B.B.S., MD (Path)
Checked by _____
Page 4 of 4

DR. MEENU AGGARWAL
M.B.B.S., MD (Path.)

If test results are alarming or unexpected, patient is advised to contact the laboratory immediately for possible remedial action.

Facilities Available

- Multispeciality Hospital - 24 Hours Emergency - X-Ray/ ECG/ Ultrasound/ CT Scan - Dental - Fully Equipped Operation Theatre
- Fully Functional Lab - Casualty/ ICU-Nursery - Labour Room - All Speciality OPD - Laproscopic Surgery - ECHO - Plastic Surgery