



भारत सरकार  
Government of India



Download Date: 18/03/2019



नीरज कुमार  
Niraj Kumar  
जन्म तिथि/DOB: 01/03/1990  
पुरुष/ MALE

Issue Date: 29/1/2019

3085 4886 9783

VID: 9122 8380 1902 7702

मेरा आधार, मेरी पहचान

ID: 123  
NIRAJ KUMAR  
Male 32 Years

24-12-2022 12:26:12 PM  
HR : 50 bpm  
P : 77 ms  
PR : 119 ms  
QRS : 120 ms  
QT/QTc : 410/376 ms  
P/QRS/T : 29/63/42 °  
RV5/SV1 : 1.360/0.479 mV

Diagnosis Information:  
Sinus Bradycardia  
Short PR Interval  
Complete Right Bundle Branch Block

Ref-Phys. :  
Report Confirmed by:

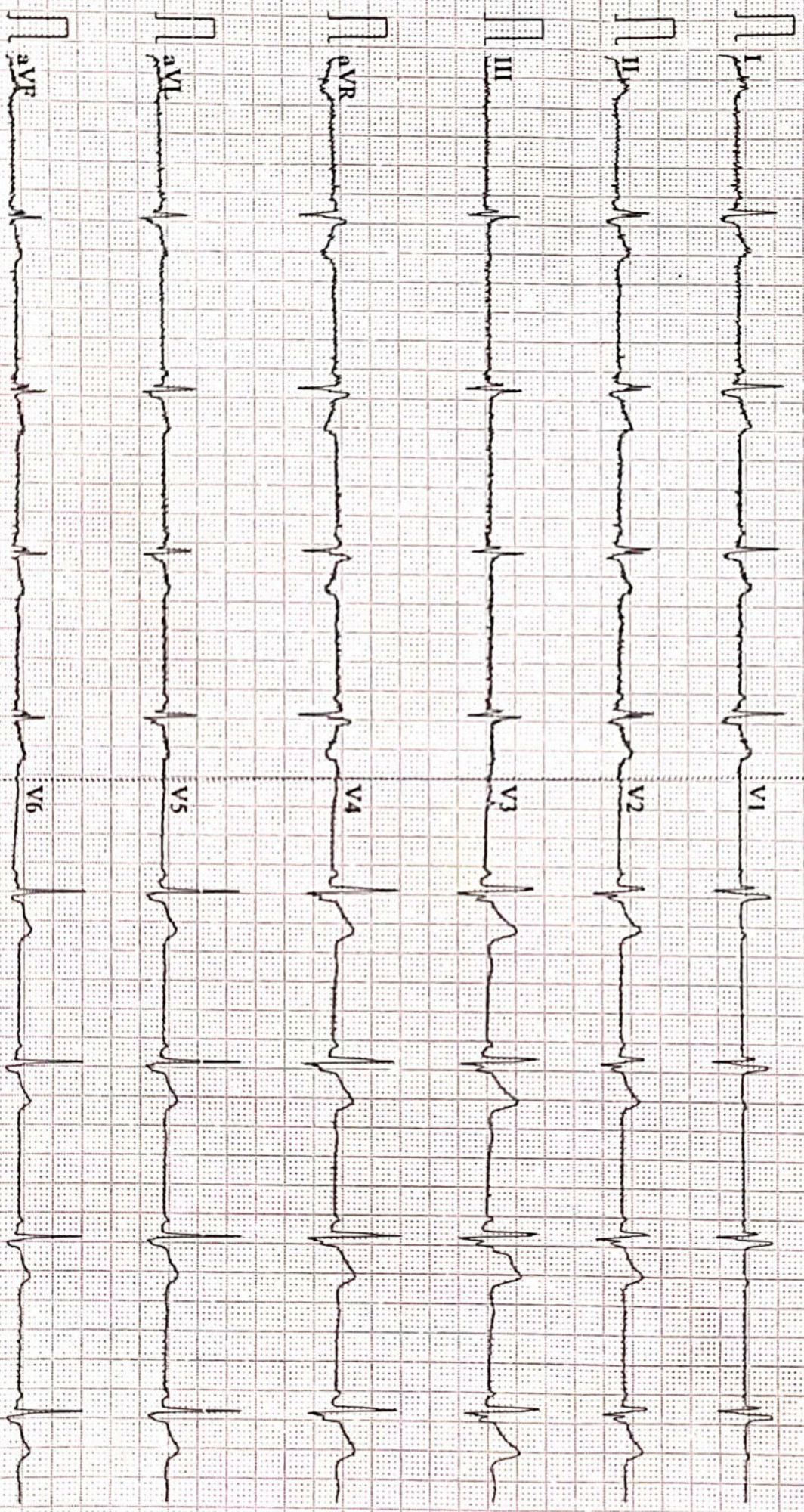

0.67~100Hz AC50 25mm/s 10mm/mV 2\*5.0s \*50 V2.2 SEMIF V1&1 DIAGNOSTIC



Name :- Neeraj Kumar  
Refd by :- CORP

Age/Sex:- 32yrs/M  
Date :-24/12/2022

Thanks for referral.

**REPORT OF USG OF WHOLE ABDOMEN**

- Liver** :- Normal in size(13.5cm) with **raised echotexture**. No focal or diffuse lesion is seen. IHBR are not dilated. PV is normal in course and calibre with echofree lumen.
- G. Bladder** :- It is normal in shape, size & position. It is echofree & shows no evidence of calculus, mass or sludge.
- CBD** :- It is normal in calibre & is echofree.
- Pancreas** :- Normal in shape, size & echotexture. **No evidence of parenchymal / ductal calcification** is seen. No definite peripancreatic collection is seen.
- Spleen** :- Normal in size(9.2cm)with normal echotexture. No focal lesion is seen. No evidence of varices is noticed.
- Kidneys** :- Both kidneys are normal in shape, size & position. Sinus as well as cortical echoes are normal. No evidence of calculus, space occupying lesion or hydronephrosis is seen.  
Right Kidney measures 8.9cm and Left Kidney measures 9.0cm.
- U. Bladder**:- It is echofree. No evidence of calculus, mass or diverticulum is seen.
- Prostate** :- Normal in size(10.6cc) & echotexture.
- Others** :- No ascites or abdominal adenopathy is seen.  
No free subphrenic / basal pleural space collection is seen.

**IMPRESSION:-** *Grade I Fatty Liver.  
Otherwise normal scan.*

*Dr. U. Kumar*  
*MBBS, MD ( Radio-Diagnosis)*  
*Consultant Radiologist*



ISO 9001 : 2015  
**AAROGYAM DIAGNOSTICS**  
 (A UNIT OF CULPAM HEALTH CARE PVT. LTD.)

F- 41, P.C. Colony, Opp. Madhuban Complex,  
 Near Malahi Pakari Chowk, Kankarbagh, Patna – 20  
 9264278360, 9065875700, 8789391403  
 info@aarogyamdiagnostics.com  
 www.aarogyamdiagnostics.com

Date	24/12/2022	Srl No.	34	Patient Id	2212240034
Name	Mr. NIRAJ KUMAR	Age	32 Yrs.	Sex	M
Ref. By	Dr.BOB				

Test Name	Value	Unit	Normal Value
BOB			
HB A1C	5.4	%	

**EXPECTED VALUES :-**

Metabolically healthy patients	=	4.8 - 5.5 % HbA1C
Good Control	=	5.5 - 6.8 % HbA1C
Fair Control	=	6.8-8.2 % HbA1C
Poor Control	=	>8.2 % HbA1C

**REMARKS:-**

In vitro quantitative determination of **HbA1C** in whole blood is utilized in long term monitoring of glycemia

The **HbA1C** level correlates with the mean glucose concentration prevailing in the course of the patient's recent history (approx - 6-8 weeks) and therefore provides much more reliable information for glycemia monitoring than do determinations of blood glucose or urinary glucose.

It is recommended that the determination of **HbA1C** be performed at intervals of 4-6 weeks during Diabetes Mellitus therapy.

Results of **HbA1C** should be assessed in conjunction with the patient's medical history, clinical examinations and other findings.

\*\*\*\* End Of Report \*\*\*\*

Dr.R.B.RAMAN  
 MBBS, MD  
 CONSULTANT PATHOLOGIST



ISO 9001 : 2015

**AAROGYAM DIAGNOSTICS**

(A UNIT OF CULPAM HEALTH CARE PVT. LTD.)

F- 41, P.C. Colony, Opp. Madhuban Complex,  
Near Malahi Pakari Chowk, Kankarbagh, Patna - 20

9264278360, 9065875700, 8789391403

info@aarogyamdiagnostics.com

www.aarogyamdiagnostics.com

<b>Date</b>	<b>24/12/2022</b>	<b>Srl No. 34</b>	<b>Patient Id 2212240034</b>
<b>Name</b>	<b>Mr. NIRAJ KUMAR</b>	<b>Age 32 Yrs.</b>	<b>Sex M</b>
<b>Ref. By Dr.BOB</b>			

Test Name	Value	Unit	Normal Value
COMPLETE BLOOD COUNT (CBC)			
HAEMOGLOBIN (Hb)	15.0	gm/dl	13.5 - 18.0
TOTAL LEUCOCYTE COUNT (TLC)	5,900	/cumm	4000 - 11000
DIFFERENTIAL LEUCOCYTE COUNT (DLC)			
NEUTROPHIL	59	%	40 - 75
LYMPHOCYTE	34	%	20 - 45
EOSINOPHIL	02	%	01 - 06
MONOCYTE	05	%	02 - 10
BASOPHIL	00	%	0 - 0
ESR (WESTEGREN's METHOD)	11	mm/1st hr.	0 - 15
R B C COUNT	4.86	Millions/cmm	4.5 - 5.5
P.C.V / HAEMATOCRIT	42.06	%	40 - 54
M C V	86.54	fl.	80 - 100
M C H	30.86	Picogram	27.0 - 31.0
M C H C	35.7	gm/dl	33 - 37
PLATELET COUNT	1.79	Lakh/cmm	1.50 - 4.00
BLOOD GROUP ABO	"B"		
RH TYPING	POSITIVE		
BLOOD SUGAR FASTING	96.5	mg/dl	70 - 110
SERUM CREATININE	1.05	mg%	0.7 - 1.4
BLOOD UREA	21.6	mg /dl	15.0 - 45.0
SERUM URIC ACID	4.5	mg%	3.4 - 7.0
<b><u>LIVER FUNCTION TEST (LFT)</u></b>			



ISO 9001 : 2015

# AAROGYAM DIAGNOSTICS

(A UNIT OF CULPAM HEALTH CARE PVT. LTD.)

F- 41, P.C. Colony, Opp. Madhuban Complex,  
Near Malahi Pakari Chowk, Kankarbagh, Patna – 20

9264278360, 9065875700, 8789391403

info@aarogyamdiagnostics.com

www.aarogyamdiagnostics.com

<b>Date</b>	<b>24/12/2022</b>	<b>Srl No. 34</b>	<b>Patient Id 2212240034</b>
<b>Name</b>	<b>Mr. NIRAJ KUMAR</b>	<b>Age 32 Yrs.</b>	<b>Sex M</b>
<b>Ref. By Dr.BOB</b>			

Test Name	Value	Unit	Normal Value
BILIRUBIN TOTAL	0.66	mg/dl	0 - 1.0
CONJUGATED (D. Bilirubin)	0.25	mg/dl	0.00 - 0.40
UNCONJUGATED (I.D.Bilirubin)	0.41	mg/dl	0.00 - 0.70
TOTAL PROTEIN	<b>6.0</b>	gm/dl	6.6 - 8.3
ALBUMIN	3.7	gm/dl	3.4 - 5.2
GLOBULIN	2.3	gm/dl	2.3 - 3.5
A/G RATIO	<b>1.609</b>		
SGOT	24.0	IU/L	5 - 40
SGPT	25.6	IU/L	5.0 - 55.0
ALKALINE PHOSPHATASE IFCC Method	76.9	U/L	40.0 - 130.0
GAMMA GT	20.3	IU/L	8.0 - 71.0

### LFT INTERPRET

### LIPID PROFILE

TRIGLYCERIDES	105.9	mg/dL	25.0 - 165.0
TOTAL CHOLESTEROL	115.9	mg/dL	29.0 - 199.0
H D L CHOLESTEROL DIRECT	47.1	mg/dL	35.1 - 88.0
V L D L	21.18	mg/dL	4.7 - 22.1
L D L CHOLESTEROL DIRECT	<b>47.62</b>	mg/dL	63.0 - 129.0
TOTAL CHOLESTEROL/HDL RATIO	2.461		0.0 - 4.97
LDL / HDL CHOLESTEROL RATIO	1.011		0.00 - 3.55
THYROID PROFILE			
T3	0.762	ng/ml	0.60 - 1.81



ISO 9001 : 2015

# AAROGYAM DIAGNOSTICS

(A UNIT OF CULPAM HEALTH CARE PVT. LTD.)

F- 41, P.C. Colony, Opp. Madhuban Complex,  
Near Malahi Pakari Chowk, Kankarbagh, Patna - 20

9264278360, 9065875700, 8789391403

info@aarogyamdiagnostics.com

www.aarogyamdiagnostics.com

<b>Date</b>	<b>24/12/2022</b>	<b>Srl No.</b>	<b>34</b>	<b>Patient Id</b>	<b>2212240034</b>
<b>Name</b>	<b>Mr. NIRAJ KUMAR</b>	<b>Age</b>	<b>32 Yrs.</b>	<b>Sex</b>	<b>M</b>
<b>Ref. By</b>	<b>Dr.BOB</b>				

Test Name	Value	Unit	Normal Value
T4 Chemiluminescence	7.31	ug/dl	4.5 - 10.9
TSH Chemiluminescence	2.362	uIU/ml	

### REFERENCE RANGE

#### PAEDIATRIC AGE GROUP

0-3 DAYS	1-20	ulu/ ml
3-30 DAYS	0.5 - 6.5	ulu/ml
1 MONTH -5 MONTHS	0.5 - 6.0	ulu/ml
6 MONTHS- 18 YEARS	0.5 - 4.5	ulu/ml

**ADULTS** 0.39 - 6.16 ulu/ml

**Note:** TSH levels are subject to circadian variation, rising several hours before the onset of sleep, reaching peak levels between 11 pm to 6 am. Nadir concentrations are observed during the afternoon. Diurnal variation in TSH level approximates  $\pm 50\%$ , hence time of the day has influence on the measured serum TSH concentration.

QUANTITY	10	ml.
COLOUR	PALE YELLOW	
TRANSPARENCY	CLEAR	
SPECIFIC GRAVITY	1.025	
PH	6.5	
ALBUMIN	NIL	
SUGAR	NIL	



<b>Date</b> 24/12/2022	<b>Srl No.</b> 34	<b>Patient Id</b> 2212240034
<b>Name</b> Mr. NIRAJ KUMAR	<b>Age</b> 32 Yrs.	<b>Sex</b> M
<b>Ref. By</b> Dr.BOB		

Test Name	Value	Unit	Normal Value
-----------	-------	------	--------------

#### MICROSCOPIC EXAMINATION

PUS CELLS	2-3	/HPF	
RBC'S	NIL	/HPF	
CASTS	NIL		
CRYSTALS	NIL		
EPITHELIAL CELLS	1-2	/HPF	
BACTERIA	NIL		
OTHERS	NIL		

Assay performed on enhanced chemi lumenescence system ( Centaur-Siemens)

Serum T3,T4 & TSH measurements form the three components of Thyroid screening panel, useful in diagnosing various disorders of Thyroid gland function.

1. Primary hypothyroidism is accompanied by depressed serum T3 and T4 values and elevated serum TSH level.
2. Primary hyperthyroidism is accompanied by elevated serum T3 and T4 levels along with depressed TSH values.
3. Normal T4 levels are accompanied by increased T3 in patients with T3 thyrotoxicosis.
4. Slightly elevated T3 levels may be found in pregnancy and estrogen therapy, while depressed levels may be encountered in severe illness, renal failure and during therapy with drugs like propranolol and propyl thiouracil.
5. Although elevated TSH levels are nearly always indicative of primary hypothyroidism, and may be seen in secondary thyrotoxicosis.

\*\*\*\* End Of Report \*\*\*\*

**Dr.R.B.RAMAN**  
**MBBS, MD**  
**CONSULTANT PATHOLOGIST**



**AAROGYAM DIAGNOSTICS**

Patna-20

**Report**

(GEM212170906)(R)Kardic by Allengers

1670 / MR. NIRAJ KUMAR / 32 Yrs / M / 165 Cms / 60 Kg Date: 24-Dec-2022 Technician : ARUN

Stage	Time	Duration	Belt Speed (mph)	Elevation	METs	Rate	% THR Achieved	BP	RPP	PVC	Comments
Supine	00:03	0:01	00.0	00.0	01.0	72	38 %	110/70	079	00	
Standing	00:19	0:01	00.0	00.0	01.0	69	37 %	110/70	075	00	
HV	00:34	0:01	00.0	00.0	01.0	070	37 %	110/70	077	00	
Warm Up	00:51	0:01	01.0	00.0	01.0	072	38 %	110/70	079	00	
ExStart	01:20	0:06	01.7	10.0	01.1	080	43 %	110/70	088	00	
BRUCE/ Stage 1	04:20	3:00	01.7	10.0	04.7	106	56 %	115/75	121	00	
BRUCE/ Stage 2	07:20	3:00	02.5	12.0	07.1	139	74 %	120/80	166	00	
BRUCE/ Stage 3	10:20	3:00	03.4	14.0	10.2	179	95 %	125/85	223	00	
PeakEx	10:20	3:00	03.4	14.0	10.2	179	95 %	125/85	223	00	
Recovery	11:19	1:00	01.1	00.0	04.3	152	81 %	120/80	182	00	
Recovery	12:19	2:00	01.1	00.0	01.0	134	71 %	115/75	154	00	
Recovery	13:36	3:16	01.1	00.0	01.0	125	66 %	110/70	137	00	

**Findings :**

Exercise Time : 09:01  
 Max HR Attained : 263 bpm 140% of Target 188  
 Max BP Attained : (Sys) 125/85  
 Max WorkLoad Attained : 10.2 Good response to induced stress  
 Max ST Dep Lead & Value : V1 & -3.0 mm in Recovery mm  
 Test End Reasons : Test Complete, Test Complete, Test Complete

**Report :**

**AAROGYAM DIAGNOSTICS**

Supine



1670 / MR. NIRAJ KUMAR / 32 Yrs / M / 165 Cms / 60 Kg / HR : 72

Date: 24-Dec-2022 02:34:22 PM METS: 1.0/ 72 bpm 38% of THR BP: 110/70 mmHg Raw ECG/ BLC On/ Notch On/ HF 0.05 Hz/LF 100 Hz

ExTime: 00:03 0.0 mph, 0.0%

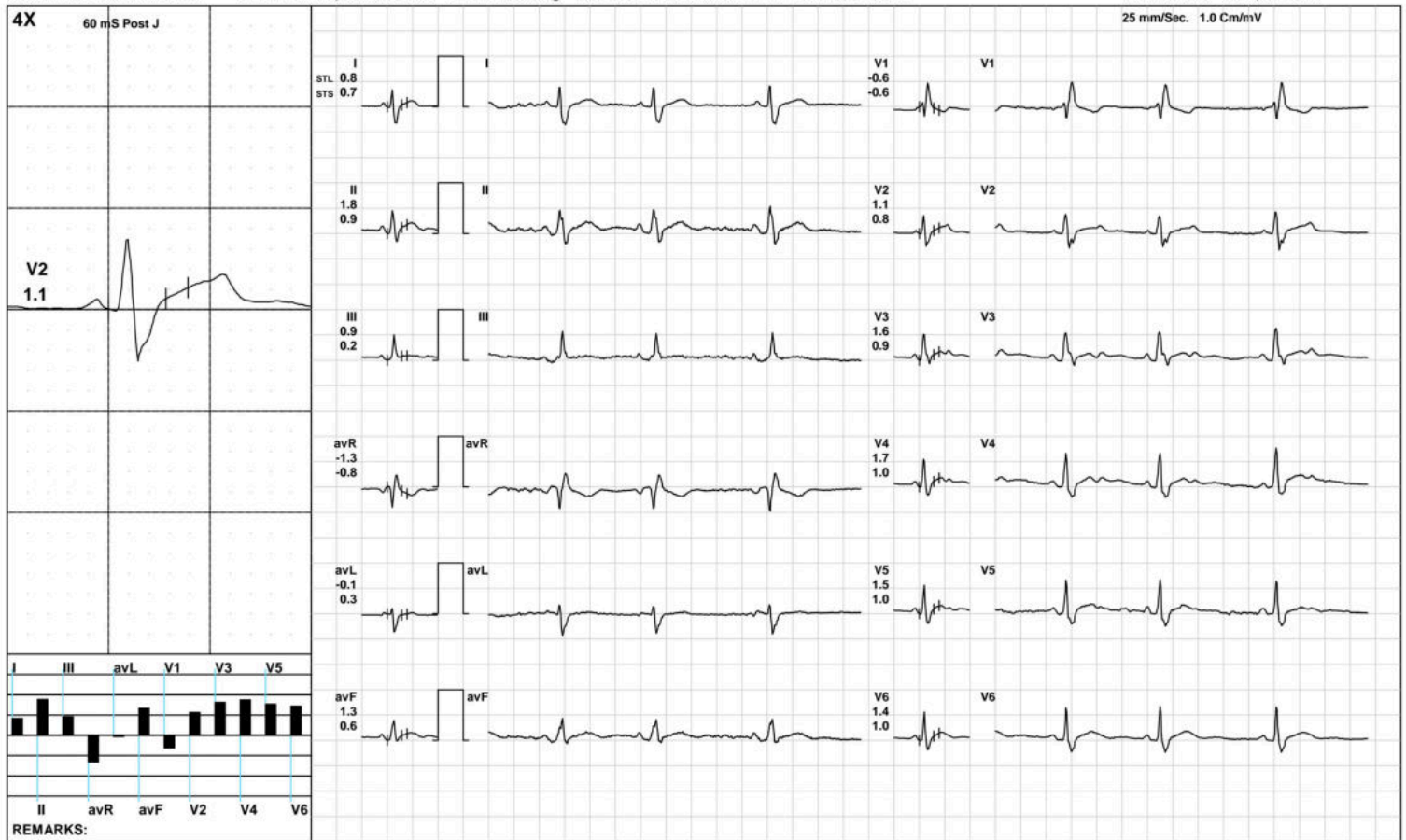

(GEM212170906)(R)Kardic by Allengers

**AAROGYAM DIAGNOSTICS**

Standing



1670 / MR. NIRAJ KUMAR / 32 Yrs / M / 165 Cms / 60 Kg / HR : 69

Date: 24-Dec-2022 02:34:22 PM METS: 1.0/ 69 bpm 36% of THR BP: 110/70 mmHg Raw ECG/ BLC On/ Notch On/ HF 0.05 Hz/LF 100 Hz

ExTime: 00:19 0.0 mph, 0.0%

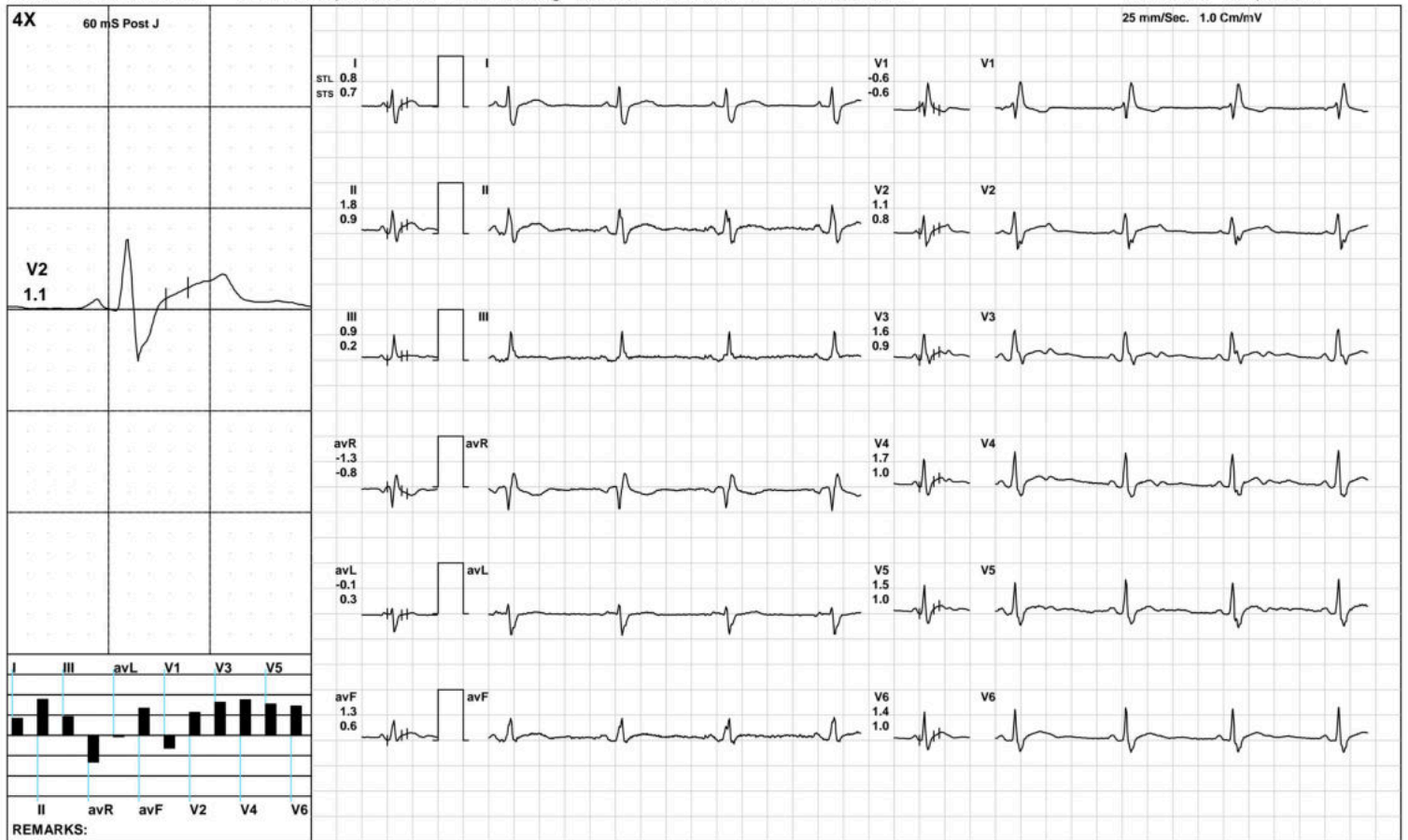

(GEM212170906)(R)Kardic by Allengers

**AAROGYAM DIAGNOSTICS**

HV



1670 / MR. NIRAJ KUMAR / 32 Yrs / M / 165 Cms / 60 Kg / HR : 70

Date: 24-Dec-2022 02:34:22 PM METS: 1.0/ 70 bpm 37% of THR BP: 110/70 mmHg Raw ECG/ BLC On/ Notch On/ HF 0.05 Hz/LF 100 Hz

ExTime: 00:34 0.0 mph, 0.0%

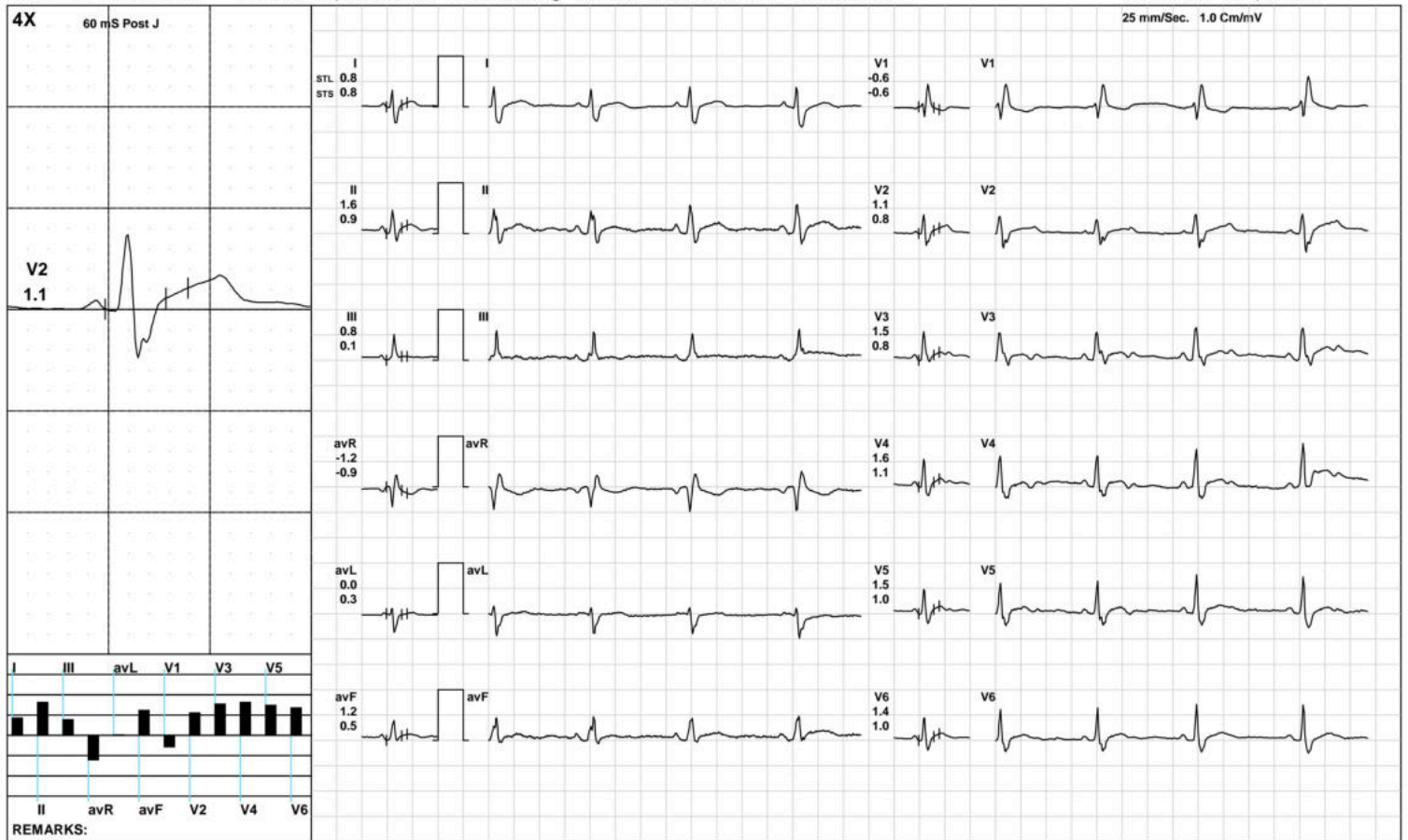

(GEM212170906)(R)Kardic by Allengers

**AAROGYAM DIAGNOSTICS**

Warm Up



1670 / MR. NIRAJ KUMAR / 32 Yrs / M / 165 Cms / 60 Kg / HR : 72

Date: 24-Dec-2022 02:34:22 PM METS: 1.0/ 72 bpm 38% of THR BP: 110/70 mmHg Raw ECG/ BLC On/ Notch On/ HF 0.05 Hz/LF 100 Hz

ExTime: 00:51 1.0 mph, 0.0%

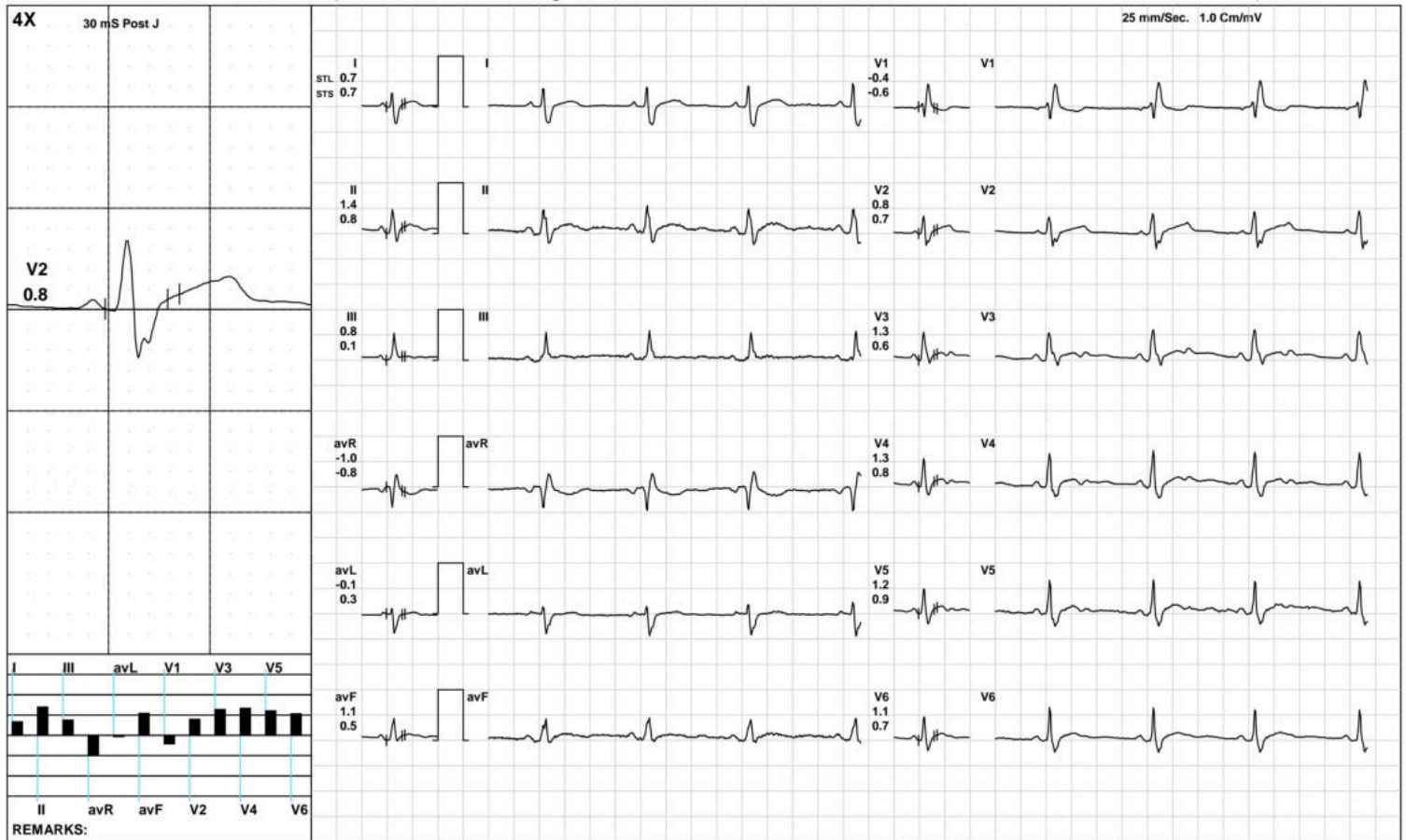

(GEM212170906)(R)Kardic by Allengers

**AAROGYAM DIAGNOSTICS**

ExStart



1670 / MR. NIRAJ KUMAR / 32 Yrs / M / 165 Cms / 60 Kg / HR : 80

Date: 24-Dec-2022 02:34:22 PM METS: 1.1/ 80 bpm 42% of THR BP: 110/70 mmHg Raw ECG/ BLC On/ Notch On/ HF 0.05 Hz/LF 100 Hz

ExTime: 00:06 1.7 mph, 10.0%

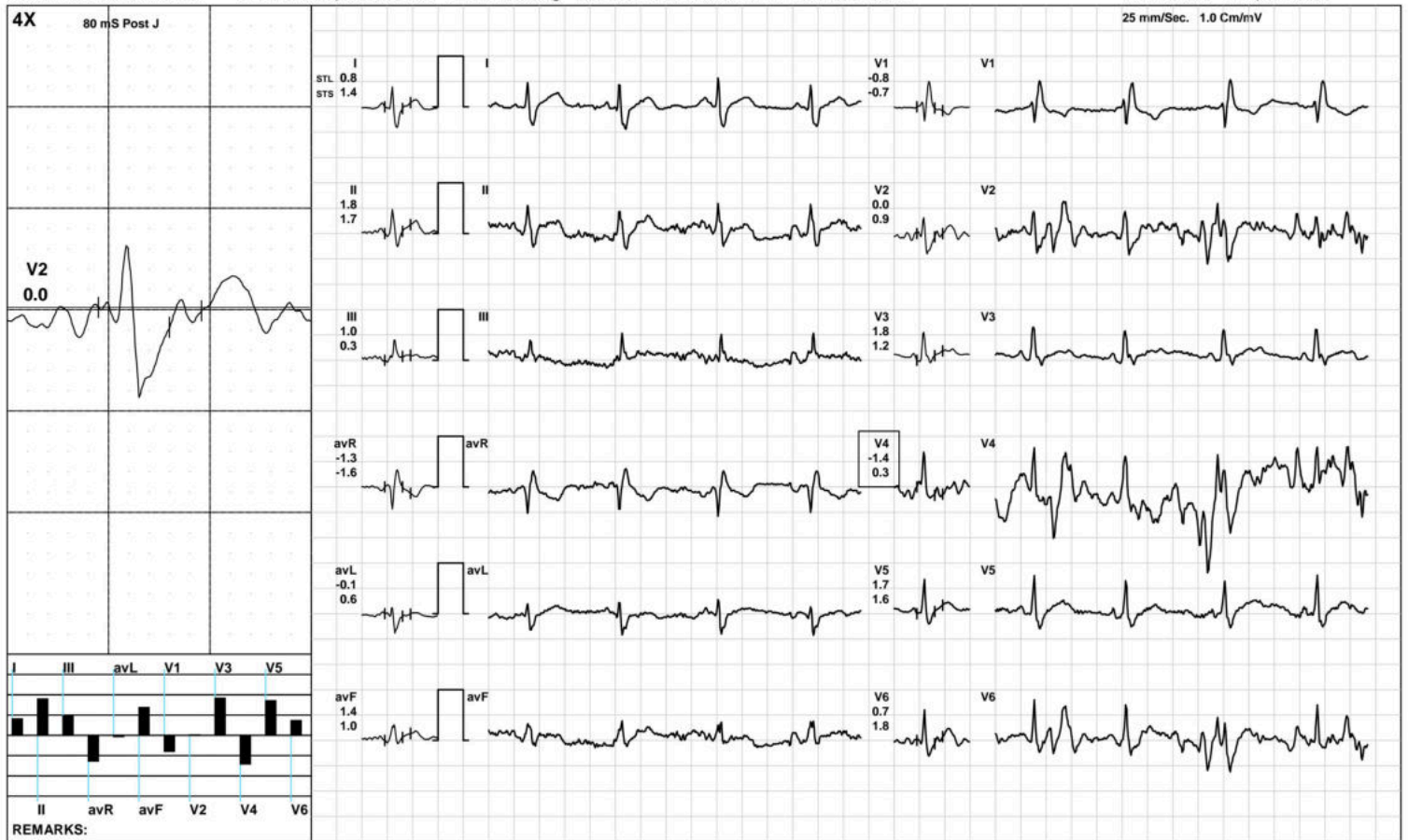

(GEM212170906)(R)Kardic by Allengers

**AAROGYAM DIAGNOSTICS**

**BRUCE/Stage 1(3:00)**



1670 / MR. NIRAJ KUMAR / 32 Yrs / M / 165 Cms / 60 Kg / HR : 106

Date: 24-Dec-2022 02:34:22 PM METS: 4.7/ 106 bpm 56% of THR BP: 115/75 mmHg Raw ECG/ BLC On/ Notch On/ HF 0.05 Hz/LF 100 Hz

ExTime: 03:00 1.7 mph, 10.0%

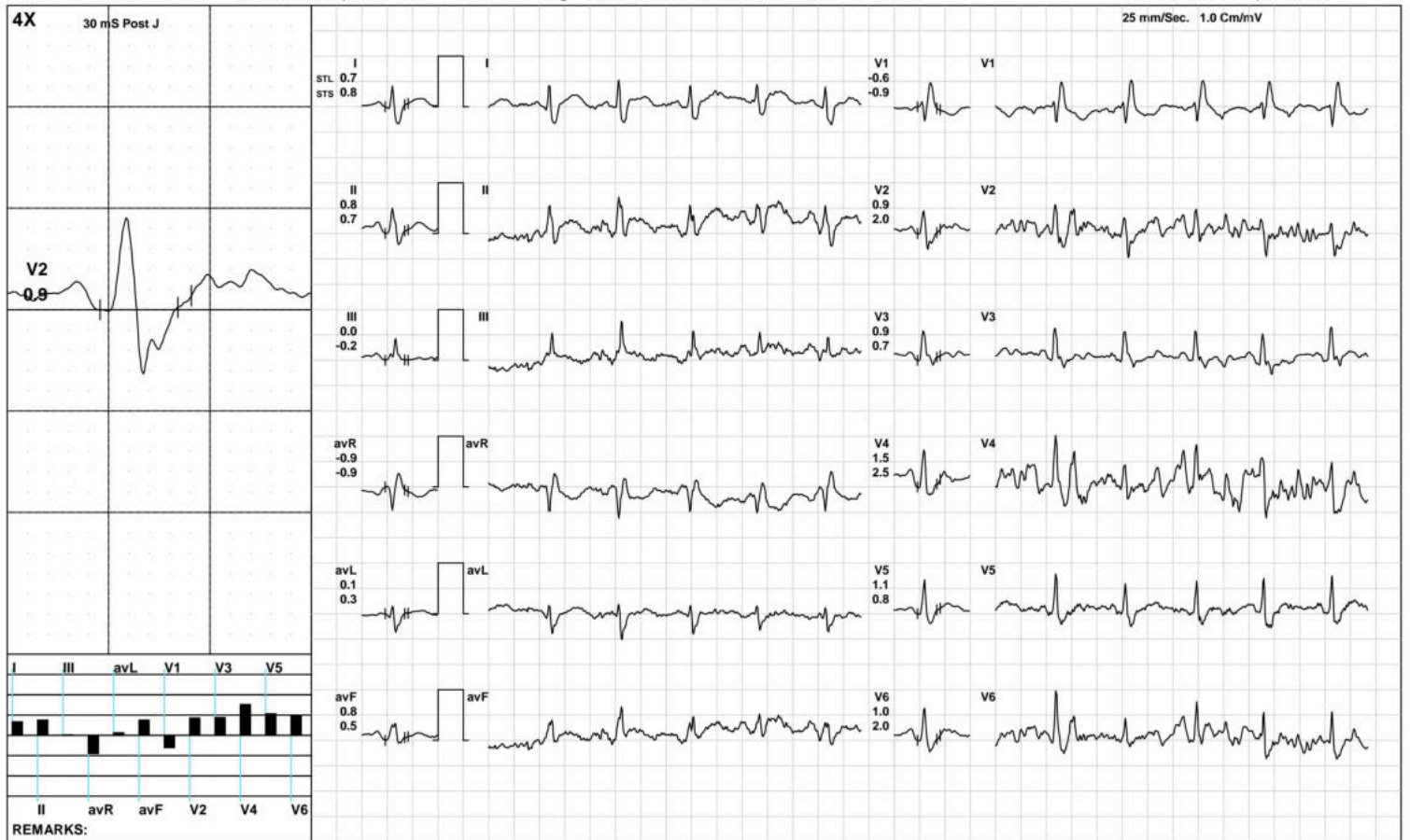

**AAROGYAM DIAGNOSTICS**

**BRUCE/:Stage 2(3:00)**



1670 / MR. NIRAJ KUMAR / 32 Yrs / M / 165 Cms / 60 Kg / HR : 139

Date: 24-Dec-2022 02:34:22 PM METS: 7.1/ 139 bpm 73% of THR BP: 120/80 mmHg Raw ECG/ BLC On/ Notch On/ HF 0.05 Hz/LF 100 Hz

ExTime: 06:00 2.5 mph, 12.0%





**AAROGYAM DIAGNOSTICS**

**BRUCE:/Stage 3(3:00)**



1670 / MR. NIRAJ KUMAR / 32 Yrs / M / 165 Cms / 60 Kg / HR : 179

Date: 24-Dec-2022 02:34:22 PM METS: 10.2/ 179 bpm 95% of THR BP: 125/85 mmHg Raw ECG/ BLC On/ Notch On/ HF 0.05 Hz/LF 100 Hz

ExTime: 09:00 3.4 mph, 14.0%



(GEM212170906)(R)Kardic by Allengers

**AAROGYAM DIAGNOSTICS**

PeakEx



1670 / MR. NIRAJ KUMAR / 32 Yrs / M / 165 Cms / 60 Kg / HR : 179

Date: 24-Dec-2022 02:34:22 PM METS: 10.2/ 179 bpm 95% of THR BP: 125/85 mmHg Raw ECG/ BLC On/ Notch On/ HF 0.05 Hz/LF 100 Hz

ExTime: 09:00 3.4 mph, 14.0%



(GEM212170906)(R)Kardic by Allengers

**AAROGYAM DIAGNOSTICS**

Recovery(1:00)



1670 / MR. NIRAJ KUMAR / 32 Yrs / M / 165 Cms / 60 Kg / HR : 152

Date: 24-Dec-2022 02:34:22 PM METS: 4.3/ 152 bpm 80% of THR BP: 120/80 mmHg Raw ECG/ BLC On/ Notch On/ HF 0.05 Hz/LF 100 Hz

ExTime: 09:01 1.1 mph, 0.0%



**AAROGYAM DIAGNOSTICS**

Recovery(2:00)



1670 / MR. NIRAJ KUMAR / 32 Yrs / M / 165 Cms / 60 Kg / HR : 134

Date: 24-Dec-2022 02:34:22 PM METS: 1.0/ 134 bpm 71% of THR BP: 115/75 mmHg Raw ECG/ BLC On/ Notch On/ HF 0.05 Hz/LF 100 Hz

ExTime: 09:01 1.1 mph, 0.0%



**AAROGYAM DIAGNOSTICS**

Recovery(3:16)



1670 / MR. NIRAJ KUMAR / 32 Yrs / M / 165 Cms / 60 Kg / HR : 125

Date: 24-Dec-2022 02:34:22 PM METS: 1.0/ 125 bpm 66% of THR BP: 110/70 mmHg Raw ECG/ BLC On/ Notch On/ HF 0.05 Hz/LF 100 Hz

ExTime: 09:01 1.1 mph, 0.0%

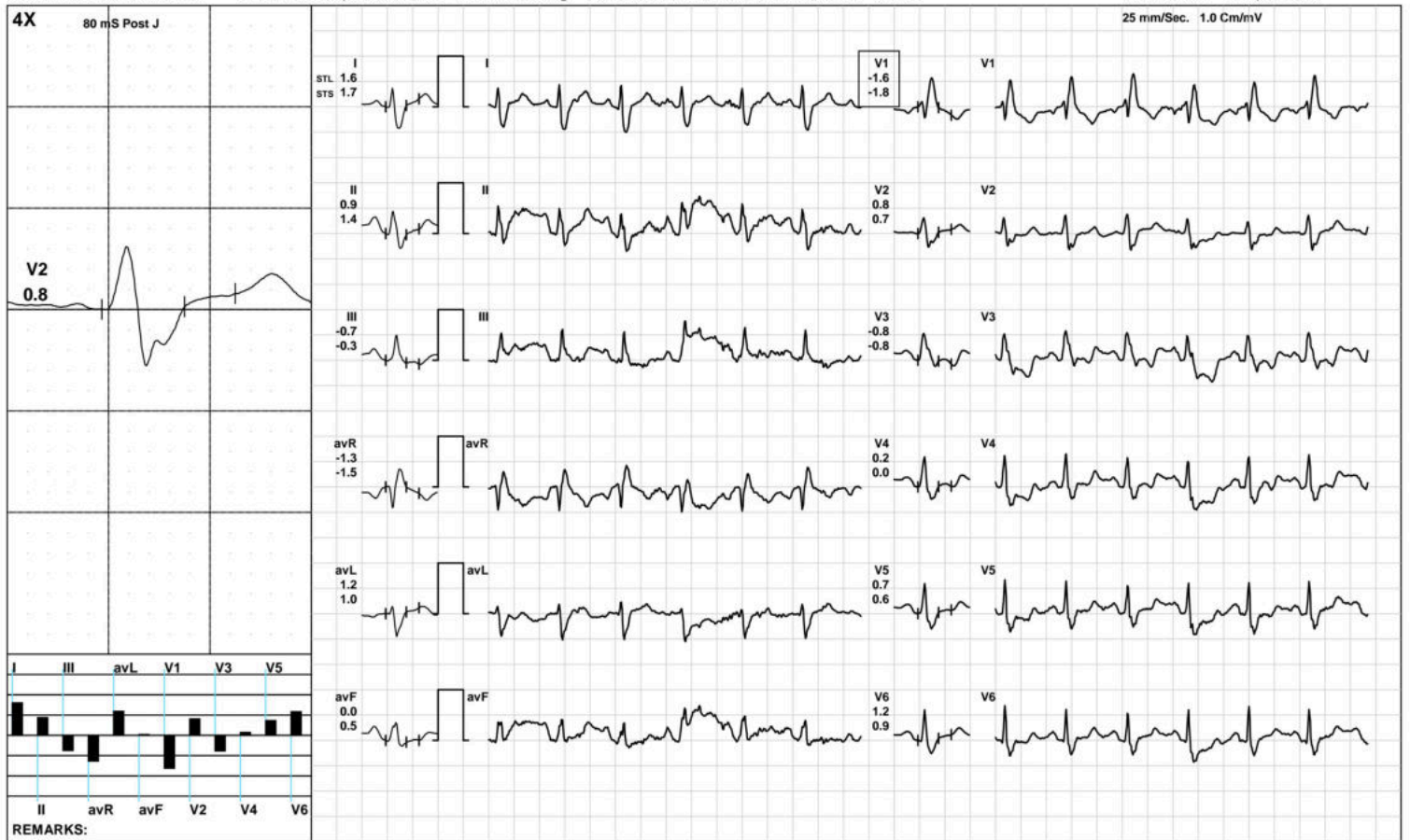

(GEM212170906)(R)Kardic by Allengers

**AAROGYAM DIAGNOSTICS**

**ST Measurements**



1670 / MR. NIRAJ KUMAR / 32 Yrs / M / 165 Cms / 60 Kg / HR : 72

Date: 24-Dec-2022 02:34:22 PM

Protocol : BRUCE/

	I	II	III	avR	avL	avF	V1	V2	V3	V4	V5	V6	I	II	III	avR	avL	avF	V1	V2	V3	V4	V5	V6	STS(mv/sec)
STL(mm)Supine	0.8	1.8	0.9	-1.3	-0.1	1.3	-0.6	1.1	1.6	1.7	1.5	1.4	0.7	0.9	0.2	-0.8	0.3	0.6	-0.6	0.8	0.9	1.0	1.0	1.0	
80 @mS Standing	0.8	1.8	0.9	-1.3	-0.1	1.3	-0.6	1.1	1.6	1.7	1.5	1.4	0.7	0.9	0.2	-0.8	0.3	0.6	-0.6	0.8	0.9	1.0	1.0	1.0	
HV	0.8	1.6	0.8	-1.2	0.0	1.2	-0.6	1.1	1.5	1.6	1.5	1.4	0.8	0.9	0.1	-0.9	0.3	0.5	-0.6	0.8	0.8	1.1	1.0	1.0	
Warm Up	0.9	1.8	0.9	-1.4	0.0	1.3	-0.7	1.2	1.9	1.8	1.4	1.4	0.7	0.9	0.1	-0.8	0.3	0.5	-0.6	0.8	0.8	0.6	0.7	0.8	
ExStart	1.1	2.0	0.9	-1.6	0.1	1.5	-0.6	0.7	1.7	1.4	1.9	1.0	1.0	1.3	0.4	-1.2	0.3	0.9	-0.9	1.2	1.3	1.0	1.2	1.4	
Stage 1	1.5	2.3	0.8	-1.9	0.3	1.5	-1.2	1.1	1.6	2.2	2.1	2.3	1.5	1.9	0.5	-1.7	0.5	1.2	-1.5	1.4	1.1	1.3	1.7	2.5	
Stage 2	1.1	2.1	1.0	-1.6	0.0	1.6	-1.2	0.4	-0.7	2.1	0.6	1.0	3.8	4.4	0.6	-4.1	1.6	2.5	-3.5	2.8	1.9	2.1	3.3	2.5	
Stage 3	0.8	3.5	2.3	-1.5	-0.6	3.4	-2.1	-0.6	-2.5	-2.0	-1.3	-0.9	2.3	5.1	0.6	-2.1	0.9	1.8	-2.0	1.1	1.4	2.2	2.3	2.0	
PeakEx	0.8	3.5	2.3	-1.5	-0.6	3.4	-2.1	-0.6	-2.5	-2.0	-1.3	-0.9	2.3	5.1	0.6	-2.1	0.9	1.8	-2.0	1.1	1.4	2.2	2.3	2.0	
Recovery	3.0	3.2	0.2	-3.1	1.4	1.6	-3.0	1.3	-0.3	1.4	2.1	2.5	3.4	3.7	0.4	-3.6	1.5	2.2	-3.3	2.1	0.5	2.1	2.9	3.2	
Recovery	2.3	2.4	0.0	-2.3	1.1	1.2	-2.5	1.2	0.1	1.4	1.9	2.2	2.7	3.0	0.2	-2.8	1.2	1.6	-2.7	1.6	0.7	2.0	2.4	2.7	
Recovery	1.6	0.9	-0.7	-1.3	1.2	0.0	-1.6	0.8	-0.8	0.2	0.7	1.2	1.7	1.4	-0.3	-1.5	1.0	0.5	-1.8	0.7	-0.8	0.0	0.6	0.9	

		I	II	III	avR	avL	avF	V1	V2	V3	V4	V5	V6
STI( $\mu$ Vs)	Supine	5.6	11.4	5.7	-8.5	-0.1	8.5	-4.2	7.5	9.2	9.5	8.4	8.4
	Standing	5.6	11.4	5.7	-8.5	-0.1	8.5	-4.2	7.5	9.2	9.5	8.4	8.4
	HV	5.2	9.6	4.4	-7.2	0.4	7.1	-3.3	7.1	8.3	8.0	7.3	7.4
	Warm Up	6.2	12.2	6.0	-9.2	0.0	9.0	-3.9	9.8	13.0	10.8	8.5	8.5
	ExStart	6.4	11.1	4.9	-8.9	0.8	8.2	-3.9	3.3	8.6	6.0	11.0	5.4
	Stage 1	8.1	13.6	5.6	-10.7	1.2	9.6	-6.1	8.0	9.0	15.8	12.0	14.4
	Stage 2	2.0	6.1	4.1	-4.0	-1.1	5.1	-3.4	-0.6	-5.8	11.6	-0.3	2.7
	Stage 3	1.7	10.0	8.4	-4.5	-2.9	11.6	-6.4	-2.9	-9.7	-8.3	-5.9	-4.3
	PeakEx	1.7	10.0	8.4	-4.5	-2.9	11.6	-6.4	-2.9	-9.7	-8.3	-5.9	-4.3
	Recovery	10.8	11.7	0.9	-11.3	4.9	5.2	-11.1	3.6	-2.6	4.4	6.6	8.0
	Recovery	9.3	9.4	0.1	-9.3	4.6	4.8	-10.1	4.6	0.5	6.1	7.2	8.4
	Recovery	8.9	4.9	-4.1	-7.0	6.5	0.3	-8.7	5.3	-2.2	2.9	5.4	7.6



Patna-20  
1670 / MR. NIRAJ KUMAR / 32 Yrs / Male / 165 Cm / 60 Kg

Time (Min.)	HR (bpm)	PR Int (mS)	QRS Wid (mS)	QRS Axis (Deg.)	QTC (mS)	P(μV) (Max)	R(μV) (Max)	S(μV) (Min)	T(μV) (Max)	Min. J (μV)	Leads for (J & PJ)	Min. Post JRR Var (μV)	(%)	VEB (Counts)	Missed Beats (Counts)
00:30	69	304	78	82	141	157	738	-411	420	452	V1	-30	0.00	0	0
01:00	76	210	84	62	132	221	746	-418	327	393	V1	-142	0.00	0	0
01:30	91	254	98	68	429	337	797	-400	415	476	V1	-73	0.00	0	0
02:00	102	202	84	61	150	480	890	-390	893	334	V1	-66	0.00	0	0
02:30	105	154	102	67	185	537	742	-397	484	464	V1	-85	0.00	0	0
03:00	102	178	76	68	456	437	705	-383	534	479	V1	-80	0.00	0	0
03:30	104	82	108	60	446	234	662	-387	383	326	V1	-101	0.00	0	0
04:00	106	96	96	68	179	260	698	-400	335	456	V1	-95	0.00	0	0
04:30	113	160	94	21	195	531	912	-369	455	452	V1	-71	0.00	0	0
05:00	126	158	92	74	190	347	797	-385	-286	-30	III	-134	0.00	0	0
05:30	128	100	96	79	482	261	663	-384	473	470	V1	-89	0.00	0	0
06:00	131	138	74	90	196	259	638	-422	518	405	V1	-77	0.00	0	0
06:30	135	112	74	90	190	268	645	-394	510	447	V1	-63	0.00	0	0
07:00	136	140	82	101	357	365	668	-455	535	395	V1	-113	0.00	0	0
07:30	152	134	92	127	390	288	516	-480	490	131	V3	-157	0.00	0	0
08:00	158	118	80	156	372	412	543	-403	543	-304	V4	-277	0.00	0	0
08:30	171	132	28	129	153	305	488	-409	496	65	V3	-192	0.00	0	0
09:00	173	132	28	202	153	-302	530	-738	-739	-272	V4	-211	0.00	0	0
09:30	174	102	28	140	173	329	566	-452	-588	-200	II	-363	0.00	0	0
10:00	178	128	28	111	157	332	447	-485	525	5	V3	-341	0.00	0	0
10:30	165	50	28	134	175	292	576	-452	576	443	V1	-253	0.00	0	0
11:00	155	136	26	117	141	347	508	-425	526	202	V3	-122	0.00	0	0
11:30	142	142	28	111	149	385	555	-453	555	230	V3	-90	0.00	0	0
12:00	136	158	52	94	139	342	574	-479	589	568	V1	-111	0.00	0	0
12:30	127	146	80	90	449	343	594	-492	594	358	V1	-121	0.00	0	0



**AAROGYAM DIAGNOSTICS**

Patna-20

1670 / MR. NIRAJ KUMAR / 32 Yrs / Male / 165 Cm / 60 Kg

**Median Measurement Summary**

Time (Min.)	HR (bpm)	PR Int (mS)	QRS Wid (mS)	QRS Axis (Deg.)	QTC (mS)	P(μV) (Max)	R(μV) (Max)	S(μV) (Min)	T(μV) (Max)	Min. J (μV)	Leads for (J & PJ)	Min. Post JRR Var (μV)	JRR Var (%)	VEB (Counts)	Missed Beats (Counts)
13:00	125	156	66	99	174	363	620	-519	598	447	V1	-115	0.00	0	0