

Dr. Nand Kishore Chhangani
 MD-Physician & Cardiologist
 RMC No. 20087
 GODHPUR

Chhangani



भारत सरकार
GOVERNMENT OF INDIA



ओमा राम

Oma Ram

जन्म तिथि / DOB : 20-02-1991

पुरुष / MALE

Mobile No. 9166930182

7222 2670 2222

VID: 9165 0533 3138 4950

मेरा आधार, मेरी पहचान



13 May 2022 12:14:56

Eidgah Road

Sardarpura

Jodhpur

Rajasthan

Go



Oma Ram / 1925 / 13.05.2022
Ref by: Dr. Lakshman Lal Suthar

Transabdominal sono screening scan – whole abdomen

Extensive bowel gases precluded optimal examination.

Hepato-biliary system:

Liver is normal in size. Hepatic parenchymal echotexture is normal, homogenous and uniform. No focal lesion seen. Intrahepatic biliary radicles are not dilated. Portal vein and cbd are normal in caliber. Gall bladder is seen in normal distension. Walls are normal in thickness and are smooth. No mass is seen. Lumen is anechoic. Pancreas is normal in size and echotexture. Pancreatic duct is not dilated. No area of calcification is seen in pancreas.

Uro-genital system:

Both the kidneys are normal in size. Parenchymal echotexture is normal. Corticomedullary differentiation is maintained. **A calculus measuring approx 06 mm is seen in mid part of right kidney. Two calculi measuring approx 05 mm are seen in mid part and lower pole of left kidney.** Urinary bladder is seen in full distension. Walls are smooth and normal in thickness. Lumen is anechoic. Prostate is normal in size. Prostatic echotexture is normal. Contours are normal. No obvious mass is seen.

Spleen & retroperitonium:

Spleen is normal in size. Parenchymal echotexture is normal. Most of the retroperitonium is not seen clearly, obscured by bowel gases.

No ascites seen.

Sonographic findings are suggestive of:-

- Bilateral renal calculi.

This is only professional opinion based on imaging finding and not the diagnosis
It should be correlated clinically, to arrive at proper conclusion.

Dr. Rakesh Middha

M.D.

Consultant Radiologist

[R.M.C. No 017628]

Name : OMA RAM

13 May 2022

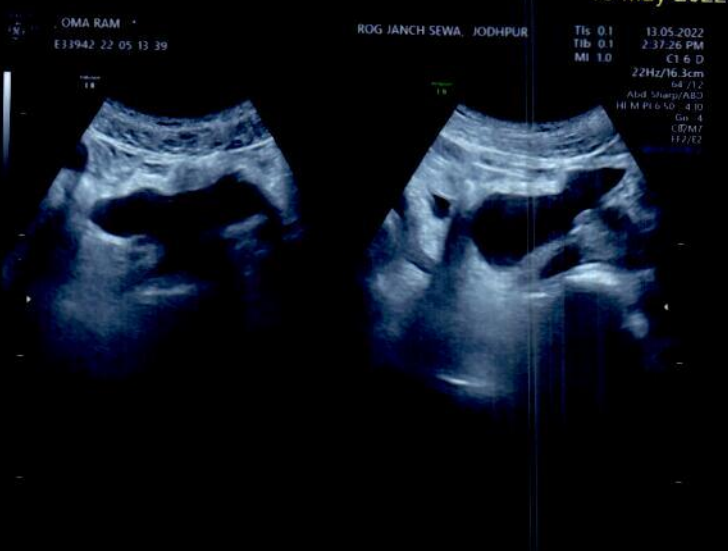
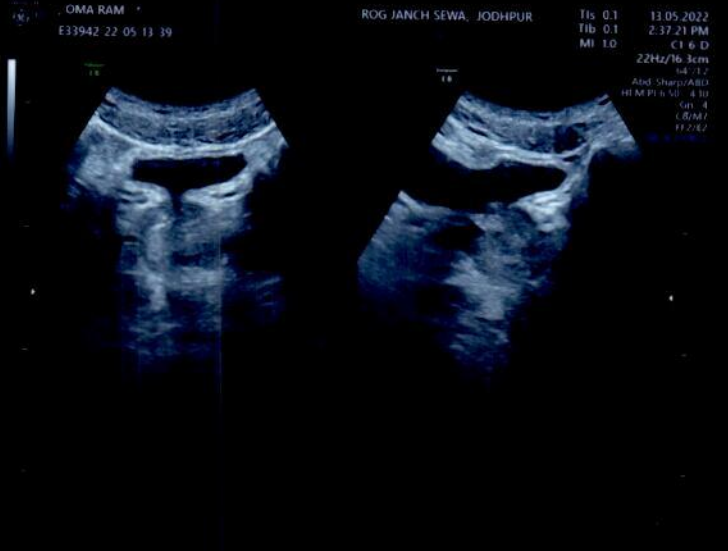

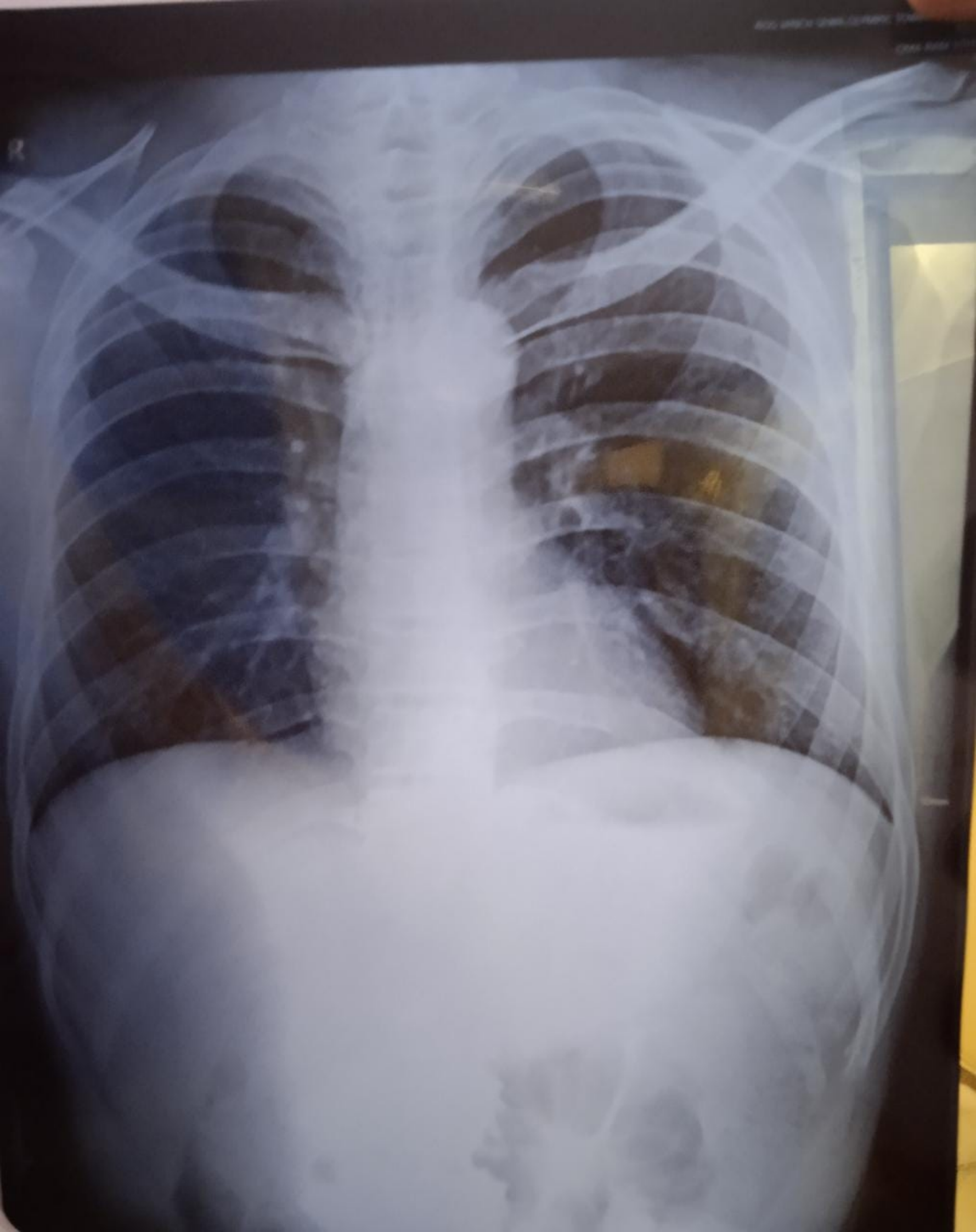



भारत सरकार
GOVERNMENT OF INDIA



श्रीमान राम

Oma Ram

जन्म तिथि / DOB : 20-02-1991

पुरुष / MALE

Mobile No: 9166930182

7222 2670 2222

VID: 9165 0533 3138 4950

मेरा आधार, मेरी पहचान

Oma Ram

Dr. Nand Kishore/Chhanganj
MD-Physician & Cardiologist
RMC No.-2087
JODHPUR

86-1398
32-100

Oma Ram



Client Name	Mr OMA RAM	Sex/Age	31 Year / Male
IC Name	REF By.	TPA Name	.
Date	13 May 2022	Lab No.	16609
Reporting Date	13 May 2022	Remark	
Test Name	Result	Unit	Ref-Range

URINE EXAMINATION REPORT

PHYSICAL EXMAINATION

COLOUR	YELLOW	-
REACTION	ACIDIC	-
PH	6.0	-
DEPOSITE	ABSENT	-
APPEARANCE	CLEAR	-

CHEMICAL EXAMINATION

ALBUMIN	ABSENT	-
SUGAR	ABSENT	-
BILE SALTS	ABSENT	-
KITONEs	ABSENT	-
SPEC GRAV	1.030	-

MICROSCOPIC EXAMINATION

PUS CELLS	0-1	-
RBCs CELLS	NIL	-
EPITHELIAL CELLS	0-1	-
CASTs	NIL	-
CRYSTAL :-	NIL	-
BACTERIA	NIL	-

*****End Of Reports*****

Dr. V. K. Malhotra
MD - Path & Micro.
RMC No: 977

TECHNOLOGIST	Lab. INCHARGE	PATHOLOGIST
--------------	---------------	-------------

ई.सी.जी. | डिजिटल एक्सरे | टी.एम.टी. | ई.ई.जी. | ई.एम.जी. | एन.सी.वी. | बेरा | पी.एफ.टी. | ऑडियोमैट्री

ब्रह्म बाग, पुष्पक कोरियर के पास, ईदगाह रोड, जालोरी गेट, जोधापुर (राज.)
फोन : 0291-2620214 E-mail : srdmedical@gmail.com

THIS REPORT IS NOT VALID FOR MEDICO LEGAL PURPOSES



SRD
 Complete Diagnostic Solution



Client Name	Mr OMA RAM	Sex/Age	31 Year / Male
IC Name	REF By.	TPA Name	
Date	13 May 2022	Lab No.	16609
Reporting Date	13 May 2022	Remark	

Test Name	Result	Unit	Ref-Range
HEMATOLOGY			
Glycosylated Hemoglobin (HbA1C)	5.7	%	- %
ABG(Average Blood Glucose)	116.89	MG/DL	- MG/DL

Methodology: Ion exchange H.P.L.C. Using instrument: D-10 with EDTA

Hemoglobin A1C % Degree of Glucose Control

> 8	Action suggested
< 7	Goal
< 6	Non - Diabetic level

Clinical Information:

Glycated hemoglobin testing is recommended for both (a) checking blood sugar control in people who might be pre-diabetic and (b) monitoring blood sugar control in patients with more elevated levels, termed diabetes mellitus. The American diabetes association guidelines suggest that the Glycosylated hemoglobin test be performed at least two times a year in patients with diabetes that are meeting treatment goals (and that have stable glycemic control) and quarterly in patients with diabetes whose therapy has changed or that are not meeting glycemic goals. Glycated hemoglobin measurement is not appropriate where there has been a change in diet or treatment within 6 weeks. Hence, people with recent blood loss, hemolytic anemia, or genetic differences in the hemoglobin molecule (hemoglobinopathy) such as sickle-cell disease and other conditions, as well as those that have donated blood recently are not suitable for this test.

*****End Of Reports*****

BUN/SR.CREATININE RATIO

BIO - CHEMISTRY
 18.75 Ratio 6-25 Ratio

*****End Of Reports*****

(Handwritten signature)

Dr. V. K. Malhotra
 MD - Path & Micro.
 BMC No. : 977
 PATHOLOGIST

TECHNOLOGIST	Lab. INCHARGE	PATHOLOGIST
--------------	---------------	-------------

ई.सी.जी. | डिजिटल एक्सरे | टी.एम.टी. | ई.ई.जी. | ई.एम.जी. | एन.सी.वी. | बेरा | पी.एफ.टी. | ऑडियोमैट्री

ब्रह्म बाग, पुष्पक कोरियर के पास, ईदगाह रोड, जालोरी गेट, जोधापुर (राज.)

फोन : 0291-2620214 E-mail : srdmedical@gmail.com

THIS REPORT IS NOT VALID FOR MEDICO LEGAL PURPOSES



 **SRD**
Complete Diagnostic Solution



Client Name	Mr OMA RAM	Sex/Age	31 Year / Male
IC Name	REF By.	TPA Name	.
Date	13 May 2022	Lab No.	16609
Reporting Date	13 May 2022	Remark	

Test Name	Result	Unit	Ref-Range
-----------	--------	------	-----------

HEMATOLOGY

COMPLETE BLOOD COUNT

HAEMOGLOBIN	14.6	GM%	13-18 GM%
TOTAL LEUCOCYTE COUNT	6000	/Cumm	4000-11000 /Cumm

DIFFERENTIAL LEUCOCYTE COUNT

PLOYMORPHS	60	%	40-70 %
LYMPHOCYTES	35	%	20-40 %
EOSINOPHILS	02	%	0-6 %
MONOCYTES	03	%	0-8 %
BASOPHILES	00	%	0-2 %
RBC	4.99	Lakh/Cumm/	3.5-5.5 Lakh/Cumm/
PLATELETS COUNT	1.53	Lakh/Cumm	1.5-4 Lakh/Cumm
HCT	44.8	%	34-48 %
MCV	89.78	fl	30-100 fl
MCH	29.26	pg	27-32 pg
MCHC	32.59	g/dl	32-36 g/dl
ESR	16	mm/1Hrs	0-20 mm/1Hrs
ABO RH-FACTOR	O (+) POSITIVE		-

*****End Of Reports*****

TECHNOLOGIST

Lab. INCHARGE

Dr. V. K. Malhotra
MD - Path & Micro.
RMC NO. 47
PATHOLOGIST

ई.सी.जी. | डिजिटल एक्सरे | टी.एम.टी. | ई.ई.जी. | ई.एम.जी. | एन.सी.वी. | बेरा | पी.एफ.टी. | ऑडियोमैट्री

ब्रह्म बाग, पुष्पक कोरियर के पास, ईदगाह रोड़, जालोरी गेट, जोधपुर (राज.)

फोन : 0291-2620214 E-mail : srdmedical@gmail.com

THIS REPORT IS NOT VALID FOR MEDICO LEGAL PURPOSES



SRD

Complete Diagnostic Solution

IAS-ANZ



Client Name	Mr OMA RAM	Sex/Age	31 Year / Male
IC Name	REF By.	TPA Name	.
Date	13 May 2022	Lab No.	16609
Reporting Date	13 May 2022	Remark	

Test Name	Result	Unit	Ref-Range
BIO-CHEMISTRY			
BLOOD SUGAR (F)	101.6	mg/dl	60-110 mg/dl
BLOOD SUGAR	124.3	mg/dl	60-160 mg/dl
SERUM CREATININE	0.96	mg/dl	0.6-1.4 mg/dl
SERUM URIC ACID	5.0	mg%	3-6.5 mg%
LIPID PROFILE			
CHOLESTEROL	201.7	mg/dl	130-250 mg/dl
TRIGLYCERIDES	159.7	mg/dl	60-170 mg/dl
HDL-CHOLESTEROL	50.50	mg/dl	30-70 mg/dl
LDL-CHOLESTEROL	119.26	mg/dl	65-160 mg/dl
VLDL	31.94	mg/dl	0-35 mg/dl
CHO/HDL RATIO	3.99	mg/dl	3.8-5.8 mg/dl
LDL/HDL RATIO	2.36	Ratio	1.5-3.5 Ratio
LIVER FUNCTION TEST			
BILIRUBIN (TOTAL)	0.72	mg/dl	0.3-1.3 mg/dl
BILIRUBIN (DIRECT)	0.20	mg/dl	0-0.3 mg/dl
BILIRUBIN (IN-DIRECT)	0.52	mg/dl	0.1-0.9 mg/dl
SGOT (AST)	39.5	Units/Lit	5-40 Units/Lit
SGPT (ALT)	37.6	Units/Lit	5-40 Units/Lit
ALKALINE PHOSPHATSE	129.7	Units/Lit	65-306 Units/Lit
TOTAL.PROTEIN	6.91	g/dl	6.1-8.6 g/dl
ALBUMIN	3.99	g/dl	3.5-5 g/dl
GLOBULIN	2.92	mg/dl	2.3-3.5 mg/dl
A/G RATIO	1.37 : 1	mg/dl	1-2.3 mg/dl
GGT	30	IU/L	4-54 IU/L
BUN	18	mg/dl	12-40 mg/dl

*****End Of Reports*****

Dr. V. K. Malhotra
MD - Path & Micro.
RMCPATHOLOGIST

TECHNOLOGIST	Lab. INCHARGE
--------------	---------------

ई. सी. जी. | डिजिटल एक्सरे | टी. एम. टी. | ई. ई. जी. | ई. एम. जी. | एन. सी. वी. | बेरा | पी. एफ. टी. | ऑडियोमैट्री

ब्रह्म बाग, पुष्पक कोरियर के पास, ईदगाह रोड, जालोरी गेट, जोधापुर (राज.)
फोन : 0291-2620214 E-mail : srdmedical@gmail.com

THIS REPORT IS NOT VALID FOR MEDICO LEGAL PURPOSES



Name : Mr. OMA RAM	Visit Date & Time : 13-05-2022 2:20PM	Ref. Doctor : .
Age : 31 Year(s) Sex : Male	Reg. No. : 19852196	Ref. Lab/Hsp. : S.R. Diagnostic Centre
	LIS / LAB No. : 19852196 / 3088	
Sample Accepted at : 13-05-2022 2:20PM		Test Authenticated at : 13-05-2022 3:29PM

HORMONES & MARKERS

Final Report



LIS NUMBER
REC

Name of the Test : **Thyroid function test**

Methodology & Other Information

Method	Chemiluminescence
Type of Specimen	Serum
Instrument Used	Seimens / Beckman Access 2 / Diasorin Liaison
Reagent Kit	Seimens / Beckman / Diasorin

REPORT

Investigations	Status	Result	Biological Reference Interval
T3	H	2.14 ng/ml	0.60 - 1.81 ng/ml
T4	H	19.7 ug/dl	4.5 - 12.6
TSH	L	0.01 uIU/ml	Adult 0.35 - 5.50 >20 Years

*** End of Report ***

Interpretation of TSH :

Kindly correlate with age & clinical findings.

Biological reference range:



Children:

1 - 2 days	3.20 - 34.6 uIU/ml
3 - 4 days	0.70 - 15.4 uIU/ml
15 days - 5 mths	1.70 - 9.10 uIU/ml
5 mths - 20 yrs	0.70 - 6.40 uIU/ml

Pregnancy:

1 st Trimester	: 0.10 - 2.50
2 nd Trimester	: 0.20 - 3.00
3 rd Trimester	: 0.30 - 3.00

Primary malfunction of the thyroid gland may result in excessive(hyper) or low(hypo) release of T3 or T4. In addition, as TSH directly affect thyroid function,malfunction of the pituitary or the hypothalamus influences the thyroid gland activity.Disease in any portion of the thyroid-pituitary-hypothalamus system may influence the level of T3 and T4 in the blood,in Primary hypothyroidism,TSH levels are significantly elevated,while in secondary and tertiary hypothyroidism,TSH levels may be low.IN addition,In Euthyroid sick Syndrom,multiple alterations in serum thyroid function test findings have been recognized.

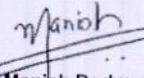
Authenticity Scan	 Dr. G.N. Gupta M.D. Pathology (Chief Pathologist)	 Dr. Rini Bishnoi Consultant (Pathology)	 Dr. Manish Dodwani Consultant (Pathology)	Technologist
-------------------	---	---	--	--------------

Abbreviations Meaning : H - High, L - Low, HH - Critically High, LL - Critically Low, @ - Repeat

Test(s) performed on collected sample(s) received. Please correlate with clinical findings & other related investigations. Subject to Jodhpur Jurisdiction only.

Date & Time of Printing : 13-05-2022 3:29PM

Page No. 1 of 1

ई.सी.जी. | डिजिटल एक्सरे | टी.एम.टी. | ई.ई.जी. | ई.एम.जी. | एन.सी.वी. | बेरा | पी.एफ.टी. | ऑडियोमैट्री

ब्रह्म बाग, पुष्पक कोरियर के पास, इंदगाह रोड, जालोरी गेट, जोधपुर (राज.)
फोन : 0291-2620214 E-mail : srdmedical@gmail.com

THIS REPORT IS NOT VALID FOR MEDICO LEGAL PURPOSES



**SRD**
Complete Diagnostic Solution



Name : Mr. OMA RAM	Visit Date & Time : 13-05-2022 4:35PM	Ref. Doctor : .
Age : 31 Year(s) Sex : Male	Reg. No. : 19852254	Ref. Lab/Hsp. : S.R. Diagnostic Centre
	LIS / LAB No. : 19852254 / 3146	
	Sample Accepted at : 13-05-2022 4:35PM	Test Authenticated at : 13-05-2022 5:14PM

CLINICAL PATHOLOGY



Investigations				Status	Result	Unit	Biological Reference Interval
ROUTINE EXAMINATION - STOOL							
Colour					Brown		
Consistency					Semi Solid		
Mucus					Absent		
Blood					Absent		
MICROSCOPIC EXAMINATION							
Macrophages					Absent		
RBCS/HPF					Absent		
WBCS/HPF					2-3		
Trophozoit					Absent		
OVA					Absent		
Cyst					Absent		
Others					Absent		
[Methodology : Microscopic with Stool]							

*** End of Report ***

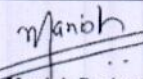
Authenticity Scan			
	Dr. G.N. Gupta M.D. Pathology (Chief Pathologist)	Dr. Rini Bishnoi Consultant (Pathology)	Dr. Manish Dodwani Consultant (Pathology) Technologist

Abbreviations Meaning : H - High, L - Low, HH - Critically High, LL - Critically Low, @ - Repeat

Test(s) performed on collected sample(s) received. Please correlate with clinical findings & other related investigations. Subject to Jodhpur Jurisdiction only.

Date & Time of Printing : 13-05-2022 5:14PM

Page No. 1 of 1

ई.सी.जी. | डिजीटल एक्सरे | टी.एम.टी. | ई.ई.जी. | ई.एम.जी. | एन.सी.वी. | बेरा | पी.एफ.टी. | ऑडियोमैट्री

ब्रह्म बाग, पुष्पक कोरियर के पास, ईदगाह रोड, जालोरी गेट, जोधपुर (राज.)

फोन : 0291-2620214 E-mail : srdmedical@gmail.com

THIS REPORT IS NOT VALID FOR MEDICO LEGAL PURPOSES



**SRD**
X-RAY CHEST PA-VIEW
Complete Diagnostic Solution



NAME :OMA RAM	AGE- 31Yrs	SEX : MALE
REF.BY:BANK OF BARODA		DATE :13-05-2022

BOTH LUNG -

PARENCHYMA.

BOTH C.P ANGLES -

NORMAL.

CARDIAC SHADOW IS WITHIN -

NORMAL LIMITS.

DOMES OF DIAPHRAGM -

NORMAL.

BONY CAGE -

NORMAL.

MEDIA STERNUM CENTRAL

/'L'/

THORACIC INLET -

NORMAL.

IMPRESSION :-

NORMAL CHEST PA-VIEW.

Dr. Rakesh Gaur
MD. Radiology
R.M.C No. 5698

DR. RAKESH GAUR (M.D)

(RADIO LOGIST) R.M.C NO. 5698

ई.सी.जी. | डिजिटल एक्सरे | टी.एम.टी. | ई.ई.जी. | ई.एम.जी | एन.सी.वी. | बेरा | पी.एफ.टी. | ऑडियोमैट्री

ब्रह्म बाग, पुष्पक कोरियर के पास, ईदगाह रोड, जालोरी गेट, जोधपुर (राज.)

फोन : 0291-2620214 E-mail : srdmedical@gmail.com

THIS REPORT IS NOT VALID FOR MEDICO LEGAL PURPOSES

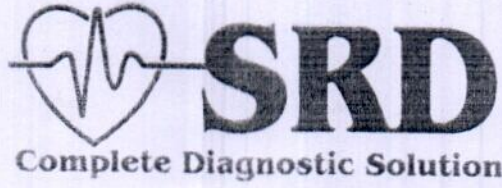

MEDICAL CERTIFICATE

NAME : OMA RAM
AGE/SEX: 31 Yrs/MALE

DATE-13-05-2022

HEIGHT-161CMS
BP -120/80

WEIGHT-66KG
PULSE- 72

BMI-25.46

EYE SIGHT- BOTH EYESIGHT NORMAL.

THIS IS TO CERTIFY THAT MR. OMA RAM IS
MEDICALLY & PHYSICALLY FIT & FINE FOR
PERFORMING ALL TYPE OF PROFESSIONAL
WORK.

Dr. Nand Kishore Chhangani
MD-Physician & Cardiologist
RMC No.-2087
JODHPUR

ई.सी.जी. | डिजिटल एक्सरे | टी.एम.टी. | ई.ई.जी. | ई.एम.जी. | एन.सी.वी. | बेरा | पी.एफ.टी. | ऑडियोमैट्री

ब्रह्म बाग, पुष्पक कोरियर के पास, ईदगाह रोड, जालोरी गेट, जोधापुर (राज.)

फोन : 0291-2620214 E-mail : srdmedical@gmail.com

THIS REPORT IS NOT VALID FOR MEDICO LEGAL PURPOSES