

Apollo Hospitals Enterprise Limited

Registered Office : No. 19 Bishop Gardens, Raja Annamalaipuram,
Chennai - 600 028, Corporate Identity Number (CIN) : L85110TN1979PLC008035

Bhubaneswar Office : Plot No. 251, Sainik School Road, Unit-15,
Bhubaneswar - 751 005, Tel:+91 674 6661016 / 6661066, Fax:+91 674 6660408
E-mail : apollo_bbsr@apollohospitals.com, Web: www.apollohospitals.com



Department of X-Ray

Patient Details : Mr. DEWASHISH SARANGI | Male | 33Yr 2Mth 25Days
UHID : ODB1.0000768376 **Patient Location:** AHC
Patient Identifier: ODB1AH98322 
DRN : 123011041 **Completed on :** 25-MAR-2023 17:16
Ref Doctor : Dr. Ipsita Mohanty

X-RAY CHEST PA

REPORT

Trachea & mediastinum are central in position.

Both Costophrenic angles are clear.

Hila are normal in size and position.

Lung fields show normal parenchymal features.

Cardiac size and shape are within normal limits.

Bony thoracic cage is normal.

IMPRESSION

No significant abnormality detected.

--- END OF THE REPORT ---

Dr. Ipsita Mohanty
Regd. No.-84397/WB/2020



Radiology

Patient Details : Mr. DEWASHISH SARANGI | Male | 33Yr 2Mth 25Days
UHID : ODB1.0000768376 **Patient Location:** AHC
Patient Identifier: ODB1AH98322 
DRN : 223007342 **Completed on :** 25-MAR-2023 16:44
Ref Doctor : Dr. Ipsita Mohanty

ULTRASOUND - WHOLE ABDOMEN

REPORT

LIVER : Normal in size (140 mm) and shows increased echotexture. No I.H.B.D./ focal lesions.

PORTAL VEIN : Normal in caliber.

GALL BLADDER : Partially contracted, post prandial status.

COMMON BILE DUCT : Normal in caliber.

PANCREAS : Normal in size and echotexture.

AORTA, IVC and para aortic areas are normal.

SPLEEN : Normal in size (111 mm) and echotexture.

KIDNEYS : Both kidneys are normal in site, size and echotexture. No evidence of calculi/ hydronephrosis.

Right kidney measures : 114 x 46 mm.

Left kidney measures : 111 x 51 mm.

URINARY BLADDER : Well distended with normal walls. No evidence of calculi/ growth/ diverticula.

PROSTATE : Vol-19 cc, normal in size and shows normal echoes with smooth outline.

OTHERS: No evidence of any free fluid in the peritoneal cavity.

Apollo Hospitals Enterprise Limited

Registered Office : No. 19 Bishop Gardens, Raja Annamalaipuram,
Chennai - 600 028, Corporate Identity Number (CIN) : L85110TN1979PLC008035

Bhubaneswar Office : Plot No. 251, Sainik School Road, Unit-15,
Bhubaneswar - 751 005, Tel:+91 674 6661016 / 6661066, Fax:+91 674 6660408
E-mail : apollo_bbsr@apollohospitals.com, Web: www.apollohospitals.com



BHUBANESWAR
ODBI AH98322

Mr. DEWASHISH SARANGI

ODBI.0000768376

ULTRASOUND - WHOLE ABDOMEN

IMPRESSION

Grade I fatty infiltration of liver.

--- END OF THE REPORT ---

Dr Keshaba Panigrahy

Jr Consultant (Radiology)

Dr Srinivas Sen
Regd. No.-84397/WB/2020

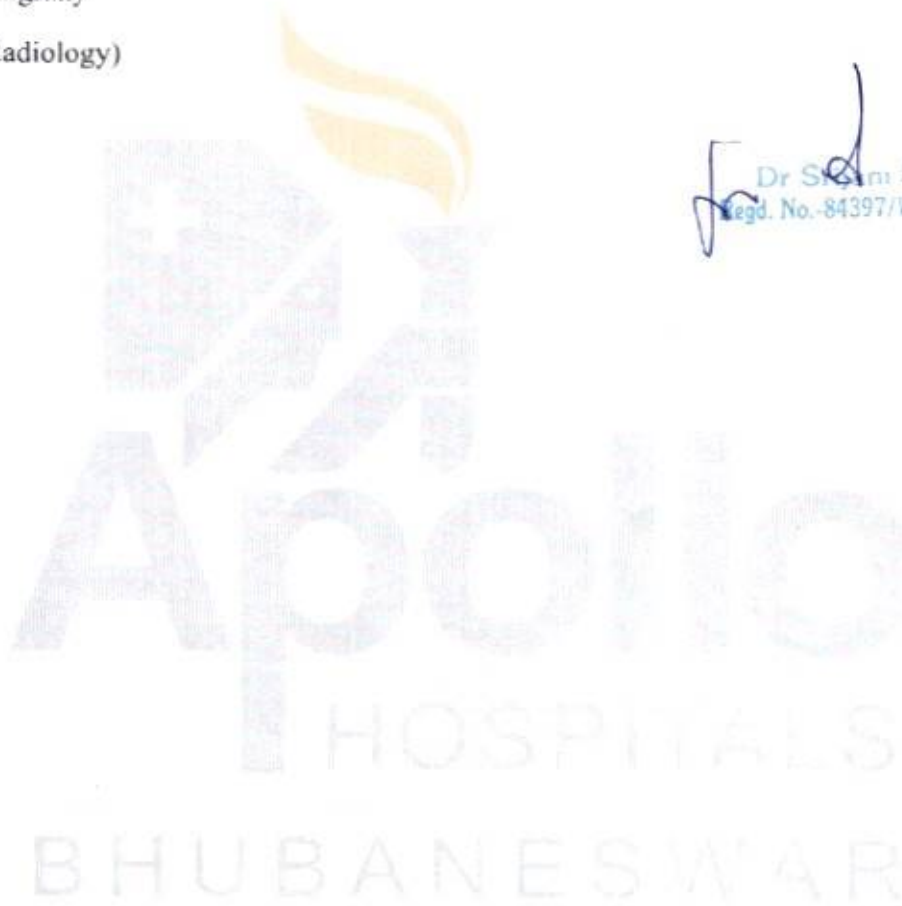

Name: SARANGI, MR.DEWASHISH

Age:

Patient Id: 98322

Sex: Male

Date: 25/03/2023

ECHO REPORT

2D & M-MODE MEASUREMENTS

Ao Diam	3.1 cm
LA Diam	3.3 cm
AV Cusp	1.8 cm
IVSd	0.8 cm
LVIDd	4.1 cm
LVPWd	1.1 cm
IVSs	1.0 cm
LVIDs	2.9 cm
LVPWs	1.3 cm

MITRAL VALVE

MV E Vel	0.75 m/s
MV DecT	170 ms
MV Dec Slope	4.4 m/s ²
MV A Vel	0.59 m/s
MV E/A Ratio	1.27

TRICUSPID VALVE

TR Vmax	1.52 m/s
TR maxPG	9.20 mmHg

2D & M-MODE CALCULATIONS

LA/Ao	1.08
EDV(Teich)	75 ml
ESV(Teich)	33 ml
EF(Teich)	56 %
%FS	29 %
SV(Teich)	42 ml
RWT	0.53

AORTIC VALVE

AV Vmax	1.22 m/s
AV maxPG	5.95 mmHg

PULMONARY VALVE

PV Vmax	0.74 m/s
PV maxPG	2.17 mmHg

IMPRESSION:

NORMAL CHAMBERS AND VALVES
NO RWMA
NORMAL LV FUNCTION
NO MR/TR/AR/PR
NO PE/CLOT/VEG

ECHO CARDIOGRAPHER

DR B DIKSHIT / DR SANGHAMITRA

Measurement Results:
 QRS : 88 ms
 QT/QTcB : 318 / 377 ms
 PR : 131 ms
 P : 98 ms
 RR/PP : 712 / 700 ms
 P/QRS/T : 50 / 40 / 55 degrees
 QT/QTcBD : 14 / 17 ms
 Sokolow : 2.4 mV
 NK : 12



Interpretation:
 R/S Inversion area between U1 and U2
 Probably normal ECG

Unconfirmed report.

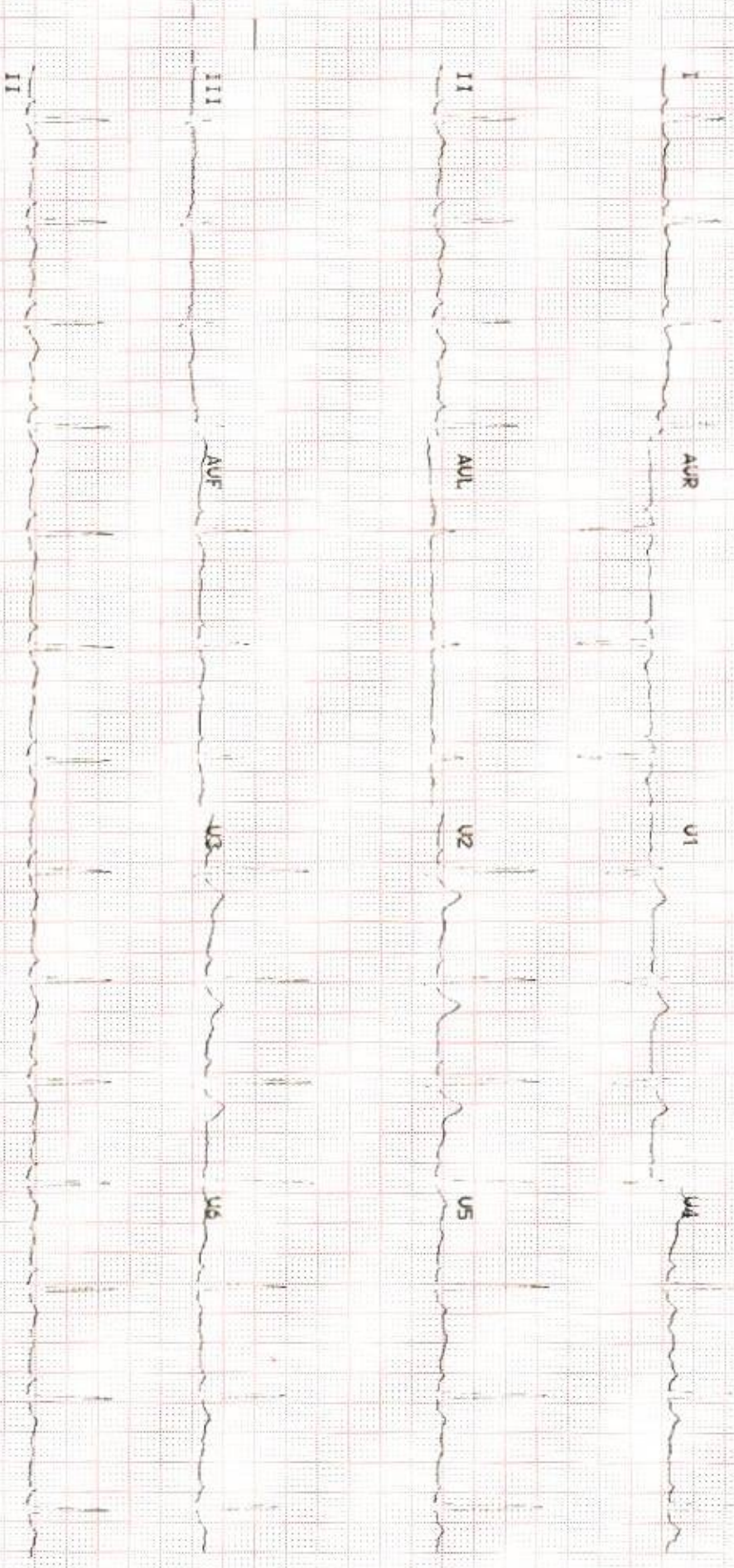

OPC

M 33 YRS MAR 25 2023
ODBL0000768376 ODBIAH98322
DEWASHISHI SARANGI
BIOCHE-PPPG
SIN.15127110



Date :

Name :	Age :	Sex : M/F
Primary Consultant :		UHID No. :

Referred to Dr.

Speciality :

Reason for Referral

146190

VADHAY
W/312

Sanku go ab MBT L

(Start after repeat Bchery

Signature :

Name :

Date :

Time :

L Pr 25/3/23
15893/OPD/25/23

C + C.V



OP CONSULTATION REQUEST

Date: 25/03/2023

Name: Mr. Dewashish Sarangi	Age: 33	Sex: M/F
Primary Consultant: Dr. C.K. Deepa	UHID No.:	

Referred to Dr.

Speciality: Ophthalmology

Reason for Referral

Sus. AMB.

VA 5/6
6/6

A Emmetropia (R)

CV. W.M.L. (R)

SCC (R) (L)

From fund culture
Cocci →

Ant
Segment

R Norm

N
Field Optive - Bold
0-0 x 3m

(2) PH

Signature:

Dr. C. K. Deepa
MS, FAEH (IOL & Ant. Seg.)
Sr. Consultant-Ophthalmology
Regn.-15101/OR/2009
Apollo, Bhubaneswar

Name:

Date:

Time:

1958

1958

1958

1958

1958

1958

1958

1958

1958

1958

1958

1958

1958

1958

1958

1958

1958

OP CONSULTATION REQUEST



Date: 25.3.2023

Name: Dewashish Sarangi
Primary Consultant:

Age:

Sex: M / F

UHID No.:

Referred to Dr.

Speciality:

Reason for Referral

O/R Calculus & stone

Chronic Junctional Gingivitis

Adv Full mouth scaling & Polishing

Signature:

Name:

Date:

Time:

Dr. Rashmi R Acharya
BDS, PGCD (TEXAS, USA)
Consultant - Aesthetic & Endodontics
& General Dentistry

OP CONSULTATION REQUEST



Date: 25/03/2023

Name: Mr. Dewashish Sarangi Age: Sex: M/F
Primary Consultant: UHID No.:

Referred to Dr.

Speciality:

Reason for Referral

Ears - Both TM dull

Nose - pale mucosa.

Throat - NAD.

Δ. A.I. Rhinitis

R

① OXYNIX-AZ nasal spray

1 puff at HS x 15 days.

Signature:

Dr. Rohit Agrawal

Name:

Date:

Time:

Apollo Hospitals Enterprise Limited

Registered Office : No. 19 Bishop Gardens, Raja Annamalaipuram
Chennai - 600 028, Corporate Identity Number (CIN): L85110TN1979PLC008035

Bhubaneswar Office : Plot No. 251, Sainik School Road Unit-15
Bhubaneswar - 751 005, Tel: +91 674 6661016 / 6661066, Fax: +91 674 6660408
E-mail : apollo_bbsr@apollohospitals.com, Web: www.apollohospitals.com



DATE -25TH MARCH 2023

The Apollo Hospital,

251 , sainik school

Bhubaneswar , Odisha

TO WHOMSOEVER IT MAY CONCERN

This is to certify that Mr/Mrs DEWASHISH SARANGI , Male , UHID NO --
ODB1.0000768376

Has come for health check up . He is clinically stable . He is fit .

Dr. Ipsita Mohanty

Medical officer incharge

AHC

Ipsita Mohanty
Dr. IPSITA MOHANTY
Medical Officer In-Charge
Master Health Check up
Apollo Hospitals, BBSR

"KEEP THE REPORTS CAREFULLY AND BRING THEM ALONG DURING YOUR NEXT VISIT TO OUR HOSPITAL"

Apollo Hospitals Enterprise Limited
Registered Office : No. 19 Bishop Gardens, Raja Annamalai
Chennai - 600 028, Corporate Identity Number (CIN): L8511
Bhubaneswar Office : Plot No. 251, Sainik School Road U
Bhubaneswar - 751 005, Tel: +91 674 6661016 / 6661066, F:
E-mail : apollo_bbsr@apollohospitals.com, Web: www.apo



M 33 YRS MAR 25 2023
ODBL0000768376 ODB1A1198322
DEWASHISH SARANGI
BIOCHE-UREA
SIN.15127115

DEWASHISH SARANGI 33 YEARS MALE

APOLLO HEALTH CHECK UP

IMPRESSION

EOSINOPHILIA , LDL HIGH , FATTY LIVER

ESR HIGH

RECOMMENDATION

LOW FAT , LOW CALORIE DIET , HIGH FIBRE DIET

REGULAR WALKING 30 MINUTES

Regular blood pressure monitoring advice

REPEAT URIC ACID , LIPID PROFILE , LFT , FBS , PPBS , HbA1C TEST ADVICE AFTER 2 MONTHS

EXTRA TEST ;; VIT B12 , VIT D TOTAL, T3, T4, TSH , ADVICE

UDILIV 300 ONE TAB AFTER DINNER 2 MONTHS

BANOCIDE FORTE ONE TAB TWICE DAILY AFTER FOOD 14 DAYS

CAP ZENTLE 400 CHEWABLE TABLET TODAY ONE REPEAT ONE MORE TABLET AFTER 7 DAYS ONE HOUR BEFORE FOOD

ROSUVAS 5 ONE TAB AFTER DINNER 2 MONTHS

DR IPSITA MOHANTY

MBBS, PGDGM [GERIATRIC MEDICINE] , CCEBDM [DIABETES]

INCHARGE PREVENTIVE MEDICINE

APOLLO HEALTH CHECK UP

APOLLO HOSPITALS
BHUBANESWAR

Handwritten signature and date: 25/03/2023

Handwritten signature



DEPARTMENT OF BIOCHEMISTRY AND THERAPEUTIC DRUG
 Apollo Hospitals Enterprise Limited
 MONITORING

251, Sainik School Road, Bhubaneswar - 751 005

Tel.: +91 674 6661016 / 6661066

E-mail: apollo_bbsr@apollohospitals.com



Name

Mr. DEWASHISH SARANGI

Age : 33Yr 2Mth 25Days

Gender New Male

UHID

: ODB1.0000768376

LABORATORY REPORT

WBNo/RefNo : AHC

SIN \ LRN

: 15127115 \ 15127117 \ 15127118 \ 15127113 \

Specimen

: Serum

Ref Doctor

: Dr. Ipsita Mohanty



Collected on : 25-MAR-2023 02:01:55 PM

Received on : 25-MAR-2023 03:11:12 PM

Reported on : 25-MAR-2023 05:03:38 PM

ARCOFEMI - MEDIWHEEL - FULL BODY ANNUAL PLUS MALE - 2D ECHO - PAN INDIA - FY2324

TEST NAME	RESULT	BIOLOGICAL REFERENCE INTERVALS	UNITS
GLUCOSE - SERUM / PLASMA (FASTING) (Hexokinase)	92	Non-Diabetic: <=100 Impaired: upto125	mg/dL
GLUCOSE - SERUM / PLASMA (2 HR)	87	Diabetic: >=126 Normal: <140 Impaired: 140 - 200 Diabetic: >200	mg/dL
TOTAL T3: TRI IODOTHYRONINE - SERUM/PLASMA (Chemiluminescence)	113	Healthy Adults: 82 - 179	ng/dL
TOTAL T4: THYROXINE - SERUM/PLASMA (Chemiluminescence)	7.65	Healthy Adults: 4.82-15.65	µg/dL
TSH: THYROID STIMULATING HORMONE - SERUM /PLASMA (Chemiluminescence)	1.95	Healthy Adults- 0.38-5.33	uIU/mL
ALT(SGPT) - SERUM / PLASMA (UV,Using Pyridoxal Phosphate:IFCC)	73 *	Healthy Adults:30 - 65	U/L
ALBUMIN - SERUM (Bromocresol Purple Dye)	5.1 *	Healthy Adults:3.5-5.0	g/dL
GLOBULIN - SERUM:(Calculated)	3.1	Healthy Adults:1.8 - 3.6	g/dL
ALBUMIN:GLOBULIN - SERUM(RATIO) (Calculated)	1.6	Healthy Adults:1.1 - 1.8	

Apollo Preventive Healthcare Program

The Apollo Group has been a pioneer in the area of preventive healthcare through Apollo Health Check-Ups. With an experience of over three decades in the area of preventive healthcare, a range of tailor-made packages have been developed to cater to the needs of a wide cross section of individuals. The health packages offered by Apollo Bhubaneswar are:

Apollo Master Health Check

Recommended for male and female below 35 years.

Apollo Personalized Health Check

Recommended for personalized health check.

Apollo Heart Check

Recommended for persons with cardiac symptoms/risk factors.

Apollo Whole Body Check

Recommended for people desiring a more comprehensive check up.

Apollo Well Women Check

Screening for gynecological ailments.

Apollo Child Health Check

Health screening for children immunization

Apollo Senior Citizen Package

For elderly people (above 60 years of age)

Apollo Health Check - Also on Sundays

LABORATORY REPORTING ATTRIBUTES AND CONDITIONS

1. Lab reports along with relevant clinical examination shall achieve the final diagnosis. Individual report cannot be considered as conclusive.
2. The test results are to be used for clinical diagnosis or treating medical disease and not for forensic application. Hence these results cannot be used for medico-legal cases.
3. All disputes or claims concerning to this report are subject to Khorda Jurisdiction only.



DEPARTMENT OF BIOCHEMISTRY AND THERAPEUTIC DRUG
 Apollo Hospitals Enterprise Limited
 MONITORING

251, Sainik School Road, Bhubaneswar - 751 005

Tel.: +91 674 6661016 / 6661066

E-mail: apollo_bbsr@apollohospitals.com

Website: www.apollohospitals.com



Name

Mr. DEWASHISH SARANG

Age : 33Yr 2Mth 25Days

Gender: Male

UHID

: ODB1.0000768376

LABORATORY REPORT

WtNo/RefNo : AHC

SIN \ LRN

: 15127115 \ 15127117 \ 15127118 \ 15127113 \

Specimen

: Serum

Ref Doctor

: Dr. Ipsita Mohanty



Collected on : 25-MAR-2023 02:01:55 PM

Received on : 25-MAR-2023 03:11:12 PM

Reported on : 25-MAR-2023 05:03:38 PM

ALKALINE PHOSPHATASE - SERUM/PLASMA (Enzymatic-AMP Buffer)	83	Healthy Adults:50 - 136	U/L
AST (SGOT) - SERUM (UV,Using Pyridoxal Phosphate:IFCC)	33	Healthy Adults:15 - 37	U/L
BILIRUBIN, TOTAL - SERUM (Modified Doumas Ref. method/Jendrassik & Grof.)	0.6	Healthy Adults:<=1.0	mg/dL
CHOLESTEROL - SERUM / PLASMA (Cholesterol Oxidase / Esterase)	196	Desirable:<200 Borderline:200 - 240 High Risk:>=240	mg/dL
CREATININE - SERUM / PLASMA (Enzymatic Method)	1.01	Healthy Men: 0.80 - 1.3	mg/dL
GGTP: GAMMA GLUTAMYL TRANSPEPTIDASE - SERUM (L-gamma-glutamyl-3-carboxy-4-nitranilide)	57	Healthy Men:15 - 85	U/L
HDL CHOLESTEROL - SERUM / PLASMA (Direct Measurement)	40	Low: <40 High: >=60	mg/dL
TOTAL CHOLESTEROL/HDL CHOLESTEROL RATIO(Calculated)	4.9 *	Desirable :< 4.5	
LDL CHOLESTEROL - SERUM / PLASMA DIRECT LDL (Direct Measurement)	132 *	Optimal:<100 Near Optimal:100-129 Borderline High:130-159 High:160-189 Very High:>=190	mg/dL
POTASSIUM - SERUM / PLASMA (Indirect ISE)	4.6	Healthy Adults: 3.5 - 5.1	mmol/L
PROTEIN, TOTAL - SERUM / PLASMA (Modified Biuret)	8.2	Healthy Adults:6.4 - 8.2	g/dL

Apollo Preventive Healthcare Program

The Apollo Group has been a pioneer in the area of preventive healthcare through Apollo Health Check-Ups. With an experience of over three decades in the area of preventive healthcare, a range of tailor-made packages have been developed to cater to the needs of a wide cross section of individuals. The health packages offered by Apollo Bhubaneswar are:

Apollo Master Health Check

Recommended for male and female below 35 years.

Apollo Personalized Health Check

Recommended for personalized health check.

Apollo Heart Check

Recommended for persons with cardiac symptoms/risk factors.

Apollo Whole Body Check

Recommended for people desiring a more comprehensive check up.

Apollo Well Women Check

Screening for gynecological ailments.

Apollo Child Health Check

Health screening for children immunization.

Apollo Senior Citizen Package

For elderly people (above 60 years of age)

Apollo Health Check - Also on Sundays

LABORATORY REPORTING ATTRIBUTES AND CONDITIONS

1. Lab reports along with relevant clinical examination shall achieve the final diagnosis. Individual report cannot be considered as conclusive.
2. The test results are to be used for clinical diagnosis or treating medical disease and not for forensic application. Hence these results cannot be used for medico-legal cases.
3. All disputes or claims concerning to this report are subject to Khorda Jurisdiction only.



DEPARTMENT OF BIOCHEMISTRY AND THERAPEUTIC DRUG
 Apollo Hospitals Enterprise Limited
 MONITORING

251, Sainik School Road, Bhubaneswar - 751 005

Tel.: +91 674 6661016 / 6661066

E-mail: apollo_bbsr@apollohospitals.com



Name : Mr. DEWASHISH SARANGI Website : www.apollohospitals.com Age : 33Yr 2Mth 25Days

Gender : Male

MC-2742 UHID : ODB1.0000768376 / ODBA1-03122 LAB No/RefNo : AHC

SIN \ LRN : 15127115 \ 15127117 \ 15127118 \ 15127113 \

Specimen : Serum

Ref Doctor : Dr. Ipsita Mohanty



Collected on : 25-MAR-2023 02:01:55 PM Received on : 25-MAR-2023 03:11:12 PM Reported on : 25-MAR-2023 05:03:38 PM

SODIUM - SERUM / PLASMA (Indirect ISE)	138	Healthy Adults:136-145	mmol/L
TRIGLYCERIDES - SERUM (Enzymatic Method)	106	Normal: <150 Borderline High:150-199 High: 200-499 Very High: >=500	mg/dL
UREA - SERUM / PLASMA (Urease-GLDH,Enzymatic)	20	Healthy Adults:15 - 38	mg/dL
UREA NITROGEN SERUM/PLASMA:(Calculated)	9	Healthy Adults:7 - 18	mg/dL
VLDL CHOLESTEROL - SERUM \$ (Calculated Measurement)			
VLDL CHOLESTEROL - SERUM - CALCULATED	24	Normal:<30 mg/dL	
BILIRUBIN CONJUGATED (DIRECT) - SERUM (Modified Doumas Ref. method/Jendrassik & Grof.)	0.1	Healthy Adults:0.0-0.3	mg/dL
BILIRUBIN UNCONJUGATED - SERUM(Calculated)	0.5	Healthy Adults:0.0 - 0.7	mg/dL

Report Status:Final

KINDLY CORRELATE RESULTS WITH CLINICAL FINDINGS.

* END OF REPORT *

CHECKED BY 109518
109518

Printed On : 25-MAR-2023 05:18:42 PM

Dr Nihar Ranjan Dash

MD Biochemistry

Apollo Preventive Healthcare Program

The Apollo Group has been a pioneer in the area of preventive healthcare through Apollo Health Check-Ups. With an experience of over three decades in the area of preventive healthcare, a range of tailor-made packages have been developed to cater to the needs of a wide cross section of individuals. The health packages offered by Apollo Bhubaneswar are :

Apollo Master Health Check

Recommended for male and female below 35 years.

Apollo Personalized Health Check

Recommended for personalized health check.

Apollo Heart Check

Recommended for persons with cardiac symptoms/risk factors.

Apollo Whole Body Check

Recommended for people desiring a more comprehensive check up.

Apollo Well Women Check

Screening for gynecological ailments.

Apollo Child Health Check

Health screening for children immunization

Apollo Senior Citizen Package

For elderly people (above 60 years of age)

Apollo Health Check - Also on Sundays

LABORATORY REPORTING ATTRIBUTES AND CONDITIONS

1. Lab reports along with relevant clinical examination shall achieve the final diagnosis. Individual report cannot be considered as conclusive.
2. The test result are to be used for clinical diagnosis or treating medical disease and not for forensic application. Hence these results cannot be used for medico-legal cases.
3. All disputes or claims concerning to this report are subject to Khorda Jurisdiction only



DEPARTMENT OF BIOCHEMISTRY AND THERAPEUTIC DRUG MONITORING

251, Sainik School Road, Bhubaneswar - 751 005

Tel.: +91 674 6661016 / 6661066

E-mail: apollo_bbsr@apollohospitals.com

Website: www.apollohospitals.com



Name

Mr. DEWASHISH SARANG

Age : 33Yr 2Mth 25Days

Gender : Male

MC-3742

UHID

: ODB1.0000768376

LABORATORY REPORT

WtNo/RefNo : AHC

SIN \ LRN

: 15127111 \ 2184372

Specimen

: Whole blood

Ref Doctor

: Dr. Ipsita Mohanty



Collected on

: 25-MAR-2023 02:01:55 PM

Received on

: 25-MAR-2023 03:18:22 PM

Reported on

: 25-MAR-2023 04:35:36 PM

ARCOFEMI - MEDIWHEEL - FULL BODY ANNUAL PLUS MALE - 2D ECHO - PAN INDIA - FY2324

TEST NAME	RESULT	BIOLOGICAL REFERENCE INTERVALS	UNITS
GLYCOSYLATED HEMOGLOBIN (HbA1C) - WHOLE BLOOD (Ion Exchange High Performance Liquid Chromatography)	5.0	HbA1C Degree of Control <6.0 Non-diabetic level <7.0 Goal* >8.0 Action Suggested**	%
Mean Plasma Glucose (MPG) Estimate:	100		mg/dL

Report Status: Final

KINDLY CORRELATE RESULTS WITH CLINICAL FINDINGS.

* END OF REPORT *

CHECKED BY 109518
109518

Printed On : 25-MAR-2023 05:19:19 PM

Dr Nihar Ranjan Dash

MD Biochemistry

Apollo Preventive Healthcare Program

The Apollo Group has been a pioneer in the area of preventive healthcare through Apollo Health Check-Ups. With an experience of over three decades in the area of preventive healthcare, a range of tailor-made packages have been developed to cater to the needs of a wide cross section of individuals. The health packages offered by Apollo Bhubaneswar are :

Apollo Master Health Check

Recommended for male and female below 35 years.

Apollo Personalized Health Check

Recommended for personalized health check.

Apollo Heart Check

Recommended for persons with cardiac symptoms/risk factors.

Apollo Whole Body Check

Recommended for people desiring a more comprehensive check up.

Apollo Well Women Check

Screening for gynecological ailments.

Apollo Child Health Check

Health screening for children immunization

Apollo Senior Citizen Package

For elderly people (above 60 years of age)

Apollo Health Check - Also on Sundays

LABORATORY REPORTING ATTRIBUTES AND CONDITIONS

1. Lab reports along with relevant clinical examination shall achieve the final diagnosis. Individual report cannot be considered as conclusive.
2. The test result are to be used for clinical diagnosis or treating medical disease and not for forensic application. Hence these results cannot be used for medico-legal cases.
3. All disputes or claims concerning to this report are subject to Khorda Jurisdiction only.



Name : **Mr. DEWASHISH SARANGI** Age : **33Yr 2Mth 25Days** Gender : **Male**
 UHID : **ODB1.0000768376 / ODB1AH98322** W/BN/RefNo : **AHC**
 SIN /LRN : **15127112 \ 15127114 \ 15127116 \ 2184372**
 Specimen : **Whole Blood (EDTA)**
 Ref Doctor : **Dr. Ipsita Mohanty**

LABORATORY REPORT



Collected on : 25-MAR-2023 02:01:55 PM Received on : 25-MAR-2023 03:19:47 PM Reported on : 25-MAR-2023 05:12:11 PM

ARCOFEMI - MEDIWHEEL - FULL BODY ANNUAL PLUS MALE - 2D ECHO - PAN INDIA - FY2324

TEST NAME	RESULT	BIOLOGICAL REFERENCE INTERVALS	UNITS
URINE ROUTINE (CUE) : (Automation+Standard Method)			
Specific Gravity	1.005 *	1.016 - 1.026	
Colour:	Pale-Yellow		
Transparency:	Clear		
Reaction:	Acidic		
Glucose:	Nil		
Protein :	Nil		
pH	6.0	4.6 - 8	
Blood::	Negative		
Ketone	Negative		
Bile Pigments:	Negative		
Bile Salts(Hay's Test):	Negative		
Urobilinogen	Normal		
Nitrite	Negative		
DEPOSITS:			
RBC:	Nil		/hpf
WBC/Pus Cells	1-2		/hpf
Tc/Sqc(Transitional/Squamous epithelial cells)	1-2		/hpf
BLOOD GROUPING AND TYPING (ABO and Rh)			
ABO Group:	B		
Rh (D) Type:	POSITIVE		
HEMOGRAM(CBC+ESR+PS+RET) : (Automation+Standard Method)			
Hemoglobin	15.6 *	11 - 15.5	g/dL

Apollo Preventive Healthcare Program

The Apollo Group has been a pioneer in the area of preventive healthcare through Apollo Health Check-Ups. With an experience of over three decades in the area of preventive healthcare, a range of tailor-made packages have been developed to cater to the needs of a wide cross section of individuals. The health packages offered by Apollo Bhubaneswar are :

Apollo Master Health Check

Recommended for male and female below 35 years.

Apollo Personalized Health Check

Recommended for personalized health check.

Apollo Heart Check

Recommended for persons with cardiac symptoms/risk factors.

Apollo Whole Body Check

Recommended for people desiring a more comprehensive check up.

Apollo Well Women Check

Screening for gynecological ailments.

Apollo Child Health Check

Health screening for children immunization

Apollo Senior Citizen Package

For elderly people (above 60 years of age)

Apollo Health Check - Also on Sundays

LABORATORY REPORTING ATTRIBUTES AND CONDITIONS

1. Lab reports along with relevant clinical examination shall achieve the final diagnosis. Individual report cannot be considered as conclusive.
2. The test result are to be used for clinical diagnosis or treating medical disease and not for forensic application. Hence these results cannot be used for medico-legal cases.
3. All disputes or claims concerning to this report are subject to Khorda Jurisdiction only.



Name: Mr. DEWASHISH SARANGI

Age: 33Yr 2Mth 25Days

Gender: Male

MUHID : ODB1.0000768376 / ODB1AH98322

W/BNo/RefNo : AHC

SIN \LRN : 15127112 \ 15127114 \ 15127116 \ 2184372

Specimen : Whole Blood (EDTA)

Ref Doctor : Dr. Ipsita Mohanty

LABORATORY REPORT



Collected on : 25-MAR-2023 02:01:55 PM Received on : 25-MAR-2023 03:19:47 PM Reported on : 25-MAR-2023 05:12:11 PM

Haematocrit	47.9	37 - 50	%
RBC COUNT	5.31	3.5 - 5.5	Million/ul
MCV	90.2	76 - 96	fL
MCH	29.4	27 - 32	pg
MCHC	32.6	30 - 35	g/dL
RETICULOCYTE COUNT	2.06	0.5 - 2.5	%
TLC Count	10.8	4 - 11	10 ³ /ul
Platelet Count	294	140 - 440	10 ³ /mm ³
ERYTHROCYTE SEDIMENTATION RATE (ESR)	38 *	0 - 10	mm/1st hr
Differential Count			
Neutrophils	50	45 - 75	%
Lymphocytes	33	20 - 45	%
Eosinophils	12 *	1 - 6	%
Monocytes	05	1 - 10	%
Basophils	00	0 - 1	%

PERIPHERAL SMEAR

RBC: Normocytic & normochromic
WBC: Eosinophilia
Platelets: Adequate on the smear

Report Status: Final

KINDLY CORRELATE RESULTS WITH CLINICAL FINDINGS.

* END OF REPORT *

CHECKED BY : 110003
918003

Printed On : 25-MAR-2023 05:19:35 PM

Dr. Snehalata Jagati
Junior Consultant

Apollo Preventive Healthcare Program

The Apollo Group has been a pioneer in the area of preventive healthcare through Apollo Health Check-Ups. With an experience of over three decades in the area of preventive healthcare, a range of tailor-made packages have been developed to cater to the needs of a wide cross section of individuals. The health packages offered by Apollo Bhubaneswar are :

Apollo Master Health Check

Recommended for male and female below 35 years.

Apollo Personalized Health Check

Recommended for personalized health check.

Apollo Heart Check

Recommended for persons with cardiac symptoms/risk factors.

Apollo Whole Body Check

Recommended for people desiring a more comprehensive check up.

Apollo Well Women Check

Screening for gynecological ailments.

Apollo Child Health Check

Health screening for children immunization

Apollo Senior Citizen Package

For elderly people (above 60 years of age)

Apollo Health Check - Also on Sundays

LABORATORY REPORTING ATTRIBUTES AND CONDITIONS

1. Lab reports along with relevant clinical examination shall achieve the final diagnosis. Individual report cannot be considered as conclusive.
2. The test results are to be used for clinical diagnosis or treating medical disease and not for forensic application. Hence these results cannot be used for medico-legal cases.
3. All disputes or claims concerning to this report are subject to Khorda Jurisdiction only.