

भारत सरकार
Government of India

किरण जांगिड
Kiran Jangid
जन्म तिथि/DOB: 05/06/1979
महिला/ FEMALE

2989 7169 6136
VID: 9194 2557 3266 8392



Manoj

Dr. PIYUSH GOYAL
M.B.S., DMRD (Radiologist)
RMC No. 117047
Dr. GOYAL'S
Path Lab & Imaging Center, Jaipur

भारतीय विशिष्ट पहचान प्राधिकरण
Unique Identification Authority of India

पता:
W/O मनोज कुमार जांगिड, 24, टीबावाली धानी,
भासिंहपुरा, भासिंहपुरा, जयपुर,
राजस्थान - 303328

Address:
W/O Manoj Kumar Jangid, 25, TIBAVALI
DHANI, BHASINGHPURA, Bhasinghpura,
Jaipur,
Rajasthan - 303328

2989 7169 6136
VID: 9194 2557 3266 8392



QR Code with Photograph

1125 / MRS KIRAN / 34 Yrs / F / Non Smoker
Heart Rate : 78 bpm / Tested On : 27-Feb-22 12:57:59 / HF 0.05 Hz - LF 35 Hz / Notch 50 Hz / Sn 1.00 Cm/mV / Sw 25 mm/s
/ Refd By: MEDI WHEEL

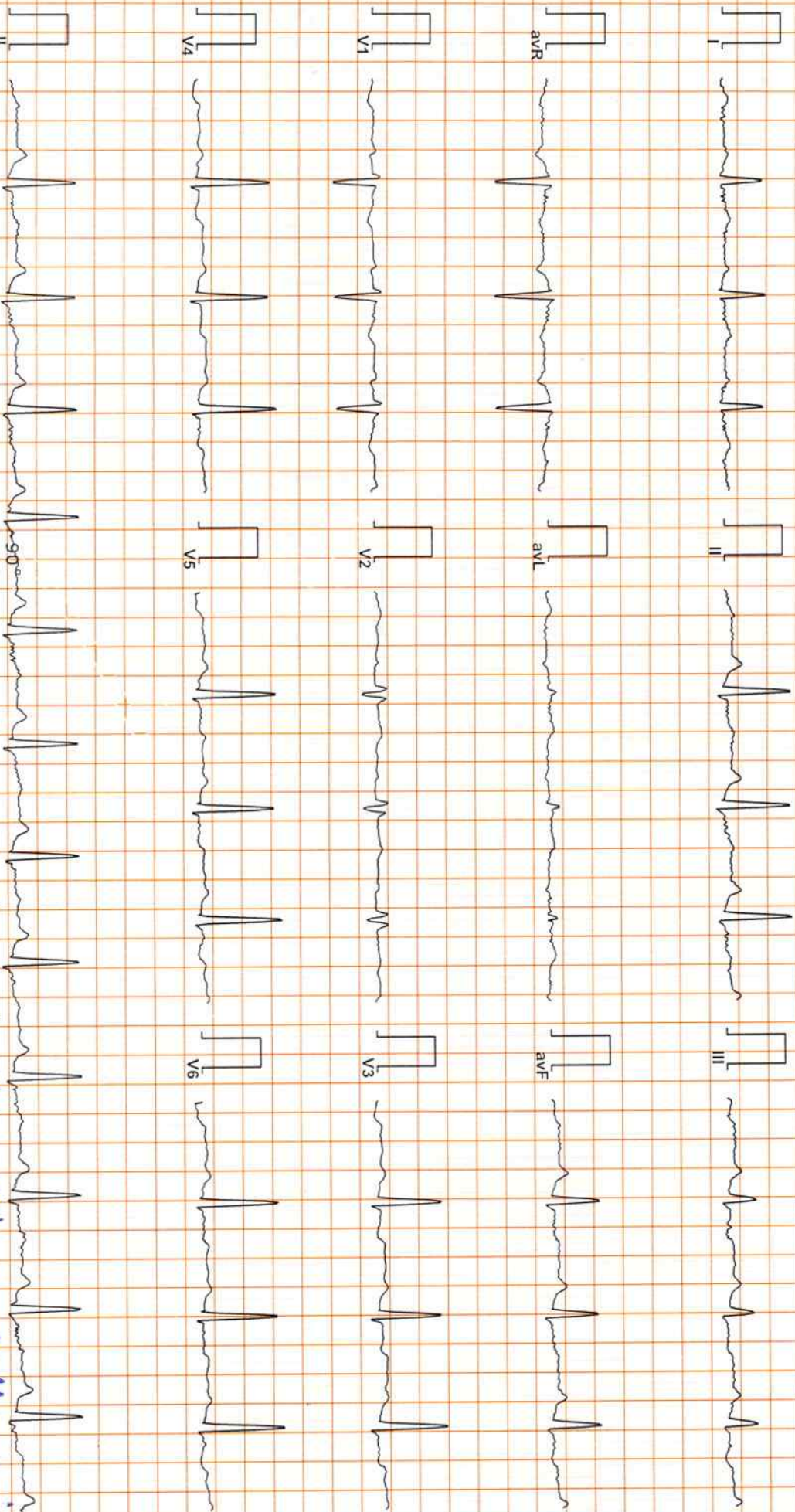

Vent Rate : 78 bpm
PR Interval : 194 ms
QRS Duration: 100 ms
QT/QTc Int : 386/418 ms
P-QRS-T axis: 73.00° 51.00° 26.00°

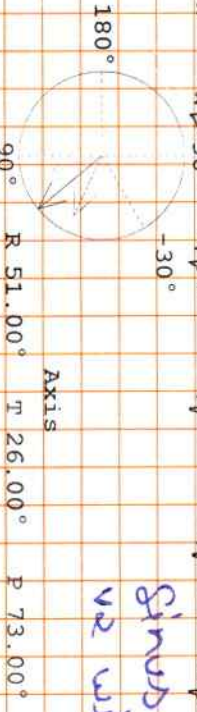

Sinus rhythm with rrs patterns in V1 V2 with t inversion in T leads

Reported By:

Dr. Naresh Kumar Mohanka
MBBS, DPM, DCC, KDIO (C),
D-EM (RDCG-U)

Dr. Goyal's

Path Lab & Imaging Centre

B-51, Ganesh Nagar, Opp. Janpath Corner, New Sangner Road, Jaipur-302019
Tele: 0141-2293346, 4049787, 9887049787
Website: www.drgoyalpathlab.com | E-mail: drgoyalpiyush@gmail.com



Date :- 27/02/2022 11:08:44
NAME :- Mrs. KIRAN JANGID
Sex / Age :- Female 42 Yrs
Company :- MediWheel

Patient ID :-122127287
Ref. By Dr:-
Lab/Hosp :-



Sample Type :- EDTA

Sample Collected Time 27/02/2022 11:20:10

Final Authentication : 27/02/2022 15:09:25

HAEMATOLOGY

Test Name	Value	Unit	Biological Ref Interval
-----------	-------	------	-------------------------

BOB PACKAGE FEMALE ABOVE 40

GLYCOSYLATED HEMOGLOBIN (HbA1C)

5.7

%

Method:- HPLC

Non-diabetic: < 5.7
Pre-diabetics: 5.7-6.4
Diabetics: = 6.5 or higher
ADA Target: 7.0
Action suggested: > 6.5

Instrument name: ARKRAY's ADAMS Lite HA 8380V, JAPAN.

Test Interpretation:

HbA1C is formed by the condensation of glucose with n-terminal valine residue of each beta chain of HbA to form an unstable schiff base. It is the major fraction, constituting approximately 80% of HbA1c. Formation of glycosylated hemoglobin (GHb) is essentially irreversible and the concentration in the blood depends on both the lifespan of the red blood cells (RBC) (120 days) and the blood glucose concentration. The GHb concentration represents the integrated values for glucose over the period of 6 to 8 weeks. GHb values are free of day to day glucose fluctuations and are unaffected by recent exercise or food ingestion. Concentration of plasma glucose concentration in GHb depends on the time interval, with more recent values providing a larger contribution than earlier values. The interpretation of GHb depends on RBC having a normal life span. Patients with hemolytic disease or other conditions with shortened RBC survival exhibit a substantial reduction of GHb. High GHb have been reported in iron deficiency anemia. GHb has been firmly established as an index of long term blood glucose concentrations and as a measure of the risk for the development of complications in patients with diabetes mellitus. The absolute risk of retinopathy and nephropathy are directly proportional to the mean of HbA1c. Genetic variants (e.g. HbS trait, HbC trait), elevated HbF and chemically modified derivatives of hemoglobin can affect the accuracy of HbA1c measurements. The effects vary depending on the specific Hb variant or derivative and the specific HbA1c method.

Ref by ADA 2020

MEAN PLASMA GLUCOSE

117

mg/dL

Method:- Calculated Parameter

Non Diabetic < 100 mg/dL
Prediabetic 100- 125 mg/dL
Diabetic 126 mg/dL or Higher

Technologist

BANWARI

Page No: 1 of 15



Dr. Chandrika Gupta
MBBS, MD (Path)
RMC NO. 21021/008037

"CONDITIONS OF REPORTING SEE OVER LEAF"

Dr. Goyal's

Path Lab & Imaging Centre

B-51, Ganesh Nagar, Opp. Janpath Corner, New Sangner Road, Jaipur-302019
Tele: 0141-2293346, 4049787, 9887049787
Website: www.drgoyalpathlab.com | E-mail: drgoyalpiyush@gmail.com



Date :- 27/02/2022 11:08:44
NAME :- Mrs. KIRAN JANGID
Sex / Age :- Female 42 Yrs
Company :- MediWheel

Patient ID :-122127287
Ref. By Dr:-
Lab/Hosp :-



Sample Type :- EDTA

Sample Collected Time 27/02/2022 11:20:10

Final Authentication : 27/02/2022 15:09:25

HAEMATOLOGY

Test Name	Value	Unit	Biological Ref Interval
HAEMOGARAM			
HAEMOGLOBIN (Hb)	13.5	g/dL	12.0 - 15.0
TOTAL LEUCOCYTE COUNT	7.73	/cumm	4.00 - 10.00
DIFFERENTIAL LEUCOCYTE COUNT			
NEUTROPHIL	55.2	%	40.0 - 80.0
LYMPHOCYTE	40.0	%	20.0 - 40.0
EOSINOPHIL	2.2	%	1.0 - 6.0
MONOCYTE	2.3	%	2.0 - 10.0
BASOPHIL	0.3	%	0.0 - 2.0
NEUT#	4.27	10 ³ /uL	1.50 - 7.00
LYMPH#	3.14	10 ³ /uL	1.00 - 3.70
EO#	0.13	10 ³ /uL	0.00 - 0.40
MONO#	0.17	10 ³ /uL	0.00 - 0.70
BASO#	0.02	10 ³ /uL	0.00 - 0.10
TOTAL RED BLOOD CELL COUNT (RBC)	4.64	x10 ⁶ /uL	3.80 - 4.80
HEMATOCRIT (HCT)	38.50	%	36.00 - 46.00
MEAN CORP VOLUME (MCV)	83.1	fL	83.0 - 101.0
MEAN CORP HB (MCH)	29.0	pg	27.0 - 32.0
MEAN CORP HB CONC (MCHC)	34.5	g/dL	31.5 - 34.5
PLATELET COUNT	211	x10 ³ /uL	150 - 410
RDW-CV	13.5	%	11.6 - 14.0
MENTZER INDEX	17.91		

The Mentzer index is used to differentiate iron deficiency anemia from beta thalassemia trait. If a CBC indicates microcytic anemia, these are two of the most likely causes, making it necessary to distinguish between them. If the quotient of the mean corpuscular volume divided by the red blood cell count is less than 13, thalassemia is more likely. If the result is greater than 13, then iron-deficiency anemia is more likely.

Technologist

BANWARI

Dr. Chandrika Gupta
MBBS,MD (Path)
RMC NO. 21021/008037

Page No: 2 of 15



“CONDITIONS OF REPORTING SEE OVER LEAF”

Dr. Goyal's

Path Lab & Imaging Centre

B-51, Ganesh Nagar, Opp. Janpath Corner, New Sanganer Road, Jaipur-302019
Tele: 0141-2293346, 4049787, 9887049787
Website: www.drgoyalpathlab.com | E-mail: drgoyalpiyush@gmail.com



Date :- 27/02/2022 11:08:44
NAME :- Mrs. KIRAN JANGID
Sex / Age :- Female 42 Yrs
Company :- MediWheel

Patient ID :-122127287
Ref. By Dr:-
Lab/Hosp :-



Sample Type :- EDTA

Sample Collected Time 27/02/2022 11:20:10

Final Authentication : 27/02/2022 15:09:25

HAEMATOLOGY

Test Name	Value	Unit	Biological Ref Interval
Erythrocyte Sedimentation Rate (ESR)	60 H	mm/hr.	00 - 20

(ESR) Methodology : Measurement of ESR by cells aggregation.

Instrument Name : Independent form Hematocrit value by Automated Analyzer (Roller-20)

Interpretation : ESR test is a non-specific indicator of inflammatory disease and abnormal protein states.

The test is used to detect, follow course of a certain disease (e.g-tuberculosis, rheumatic fever, myocardial infarction Levels are higher in pregnancy due to hyperfibrinogenaemia.

The "3-figure ESR " $\times > 100$ value nearly always indicates serious disease such as a serious infection, malignant paraproteinaemia

(CBC); Methodology: FLC, DLC Fluorescent Flow cytometry, HB SLS method, TRBC, PCV, PLT Hydrodynamically focused Impedance and or connective tissue disease.

MCH, MCV, MCHC, MENTZER INDEX are calculated. Instrument Name: Sysmex 6 part fully automatic analyzer XN-L, Japan

Technologist

BANWARI

Page No: 3 of 15



Dr. Chandrika Gupta
MBBS, MD (Path)
RMC NO. 21021/008037

"CONDITIONS OF REPORTING SEE OVER LEAF"

Dr. Goyal's

Path Lab & Imaging Centre

B-51, Ganesh Nagar, Opp. Janpath Corner, New Sanganer Road, Jaipur-302019

Tele: 0141-2293346, 4049787, 9887049787

Website: www.drgoyalpathlab.com | E-mail: drgoyalpiyush@gmail.com



Date :- 27/02/2022 11:08:44

NAME :- Mrs. KIRAN JANGID

Sex / Age :- Female 42 Yrs

Company :- MediWheel

Patient ID :- 122127287

Ref. By Dr:-

Lab/Hosp :-



Sample Type :- PLAIN/SERUM

Sample Collected Time 27/02/2022 11:20:10

Final Authentication : 27/02/2022 18:48:26

BIOCHEMISTRY

Test Name	Value	Unit	Biological Ref Interval
LIPID PROFILE			
TOTAL CHOLESTEROL Method:- Enzymatic Endpoint Method	174.90	mg/dl	Desirable <200 Borderline 200-239 High > 240
TRIGLYCERIDES Method:- GPO-PAP	82.70	mg/dl	Normal <150 Borderline high 150-199 High 200-499 Very high >500
VLDL CHOLESTEROL Method:- Calculated	16.54	mg/dl	0.00 - 80.00

MUKESH SINGH

Page No: 4 of 15



Dr. Chandrika Gupta
MBBS.MD (Path)
RMC NO. 21021/008037

"CONDITIONS OF REPORTING SEE OVER LEAF"

Dr. Goyal's

Path Lab & Imaging Centre

B-51, Ganesh Nagar, Opp. Janpath Corner, New Sanganeer Road, Jaipur-302019
Tele: 0141-2293346, 4049787, 9887049787
Website: www.drgoyalpathlab.com | E-mail: drgoyalpiyush@gmail.com



Date :- 27/02/2022 11:08:44
NAME :- Mrs. KIRAN JANGID
Sex / Age :- Female 42 Yrs
Company :- MediWheel

Patient ID :- 122127287
Ref. By Dr:-
Lab/Hosp :-



Sample Type :- PLAIN/SERUM

Sample Collected Time 27/02/2022 11:20:10

Final Authentication : 27/02/2022 18:48:26

BIOCHEMISTRY

Test Name	Value	Unit	Biological Ref Interval
DIRECT HDL CHOLESTEROL Method:- Direct clearance Method	38.10	mg/dl	Low < 40 High > 60
DIRECT LDL CHOLESTEROL Method:- Direct clearance Method	123.02	mg/dl	Optimal <100 Near Optimal/above optimal 100-129 Borderline High 130-159 High 160-189 Very High > 190
T.CHOLESTEROL/HDL CHOLESTEROL RATIO Method:- Calculated	4.59		0.00 - 4.90
LDL / HDL CHOLESTEROL RATIO Method:- Calculated	3.23		0.00 - 3.50
TOTAL LIPID Method:- CALCULATED	497.17	mg/dl	400.00 - 1000.00
TOTAL CHOLESTEROL InstrumentName:Randox Rx Imola Interpretation: Cholesterol measurements are used in the diagnosis and treatments of lipid lipoprotein metabolism disorders.			
TRIGLYCERIDES InstrumentName:Randox Rx Imola Interpretation: Triglyceride measurements are used in the diagnosis and treatment of diseases involving lipid metabolism and various endocrine disorders e.g. diabetes mellitus, nephrosis and liver obstruction			
DIRECT HDLCHOLESTERO InstrumentName:Randox Rx Imola Interpretation: An inverse relationship between HDL-cholesterol (HDL-C) levels in serum and the incidence/prevalence of coronary heart disease (CHD) has been demonstrated in a number of epidemiological studies. Accurate measurement of HDL-C is of vital importance when assessing patient risk from CHD. Direct measurement gives improved accuracy and reproducibility when compared to precipitation methods.			
DIRECT LDL-CHOLESTEROL InstrumentName:Randox Rx Imola Interpretation: Accurate measurement of LDL-Cholesterol is of vital importance in therapies which focus on lipid reduction to prevent atherosclerosis or reduce its progress and to avoid plaque rupture.			
TOTAL LIPID AND VLDL ARE CALCULATED			

MUKESH SINGH

Page No: 5 of 15



Dr. Chandrika Gupta
MBBS, MD (Path)
RMC NO. 21021/008037

“CONDITIONS OF REPORTING SEE OVER LEAF”

Dr. Goyal's

Path Lab & Imaging Centre

B-51, Ganesh Nagar, Opp. Janpath Corner, New Sanganer Road, Jaipur-302019

Tele: 0141-2293346, 4049787, 9887049787

Website: www.drgoyalpathlab.com | E-mail: drgoyalpiyush@gmail.com



MC - 2300



Date :- 27/02/2022 11:08:44

NAME :- Mrs. KIRAN JANGID

Sex / Age :- Female 42 Yrs

Company :- MediWheel

Patient ID :- 122127287

Ref. By Dr:-

Lab/Hosp :-



Sample Type :- PLAIN/SERUM

Sample Collected Time 27/02/2022 11:20:10

Final Authentication : 27/02/2022 18:48:26

BIOCHEMISTRY

Test Name	Value	Unit	Biological Ref Interval
LIVER PROFILE WITH GGT			
SERUM BILIRUBIN (TOTAL) Method:- Colorimetric method	0.28	mg/dl	Up to - 1.0 Cord blood <2 mg/dL Premature < 6 days <16mg/dL Full-term < 6 days= 12 mg/dL 1month - <12 months <2 mg/dL 1-19 years <1.5 mg/dL Adult - Up to - 1.2 Ref-(ACCP 2020)
SGOT Method:- IFCC	26.0	U/L	Men- Up to - 37.0 Women - Up to - 31.0
SGPT Method:- IFCC	18.0	U/L	Men- Up to - 40.0 Women - Up to - 31.0
SERUM ALKALINE PHOSPHATASE Method:- AMP Buffer	95.00	IU/L	30.00 - 120.00
SERUM TOTAL PROTEIN Method:- Biuret Reagent	6.86	g/dl	6.40 - 8.30
SERUM ALBUMIN Method:- Bromocresol Green	4.15	g/dl	3.80 - 5.00
SERUM GLOBULIN Method:- CALCULATION	2.71	gm/dl	2.20 - 3.50
A/G RATIO	1.53		1.30 - 2.50

MUKESH SINGH

Page No: 6 of 15



Dr. Chandrika Gupta
MBBS.MD (Path)
RMC NO. 21021/008037

"CONDITIONS OF REPORTING SEE OVER LEAF"

Dr. Goyal's

Path Lab & Imaging Centre

B-51, Ganesh Nagar, Opp. Janpath Corner, New Sanganer Road, Jaipur-302019
Tele: 0141-2293346, 4049787, 9887049787
Website: www.drgoyalspathlab.com | E-mail: drgoyalpiyush@gmail.com



Date :- 27/02/2022 11:08:44
NAME :- Mrs. KIRAN JANGID
Sex / Age :- Female 42 Yrs
Company :- MediWheel

Patient ID :- 122127287
Ref. By Dr:-
Lab/Hosp :-



Sample Type :- PLAIN/SERUM

Sample Collected Time 27/02/2022 11:20:10

Final Authentication : 27/02/2022 18:48:26

BIOCHEMISTRY

Test Name	Value	Unit	Biological Ref Interval
SERUM BILIRUBIN (DIRECT) Method:- Colorimetric Method	0.09	mg/dL	Adult - Up to 0.25 Newborn - <0.6 mg/dL >- 1 month - <0.2 mg/dL
SERUM BILIRUBIN (INDIRECT) Method:- Calculated	0.19	mg/dl	0.30-0.70
SERUM GAMMA GT Method:- IFCC	19.00	U/L	7.00 - 32.00

Total Bilirubin Methodology: Colorimetric method InstrumentName Randox Rx Imola Interpretation: An increase in bilirubin concentration in the serum occurs in toxic or infectious diseases of the liver e.g hepatitis B or obstruction of the bile duct and in rhesus incompatible babies. High levels of unconjugated bilirubin indicate that too much haemoglobin is being destroyed or that the liver is not actively treating the haemoglobin it is receiving.

AST Aspartate Aminotransferase Methodology: IFCC InstrumentName Randox Rx Imola Interpretation: Elevated levels of AST can signal myocardial infarction, hepatic disease, muscular dystrophy and organ damage. Although heart muscle is found to have the most activity of the enzyme, significant activity has also been seen in the brain, liver, gastric mucosa, adipose tissue and kidneys of humans.

ALT Alanine Aminotransferase Methodology: IFCC InstrumentName Randox Rx Imola Interpretation: The enzyme ALT has been found to be in highest concentrations in the liver, with decreasing concentrations found in kidney, heart, skeletal muscle, pancreas, spleen and lung tissue respectively. Elevated levels of the transaminases can indicate myocardial infarction, hepatic disease, muscular dystrophy and organ damage.

Alkaline Phosphatase Methodology: AMP Buffer InstrumentName Randox Rx Imola Interpretation: Measurements of alkaline phosphatase are of use in the diagnosis, treatment and investigation of hepatobiliary disease and in bone disease associated with increased osteoblastic activity. Alkaline phosphatase is also used in the diagnosis of parathyroid and intestinal disease.

TOTAL PROTEIN Methodology: Biuret Reagent InstrumentName Randox Rx Imola Interpretation: Measurements obtained by this method are used in the diagnosis and treatment of a variety of diseases involving the liver, kidney and bone marrow as well as other metabolic or nutritional disorders.

ALBUMIN (ALB) Methodology: Bromocresol Green InstrumentName Randox Rx Imola Interpretation: Albumin measurements are used in the diagnosis and treatment of numerous diseases involving primarily the liver or kidneys. Globulin & A/G ratio is calculated.

Instrument Name Randox Rx Imola Interpretation: Elevations in GGT levels are seen earlier and more pronounced than those with other liver enzymes in cases of obstructive jaundice and metastatic neoplasms. It may reach 5 to 30 times normal levels in intra- or post-hepatic biliary obstruction. Only moderate elevations in the enzyme level (2 to 5 times normal) are observed with infectious hepatitis.

MUKESH SINGH

Page No: 7 of 15



Dr. Chandrika Gupta
MBBS.MD (Path)
RMC NO. 21021/008037

"CONDITIONS OF REPORTING SEE OVER LEAF"

Dr. Goyal's

Path Lab & Imaging Centre

B-51, Ganesh Nagar, Opp. Janpath Corner, New Sanganer Road, Jaipur-302019

Tele: 0141-2293346, 4049787, 9887049787

Website: www.drgoyalpathlab.com | E-mail: drgoyalpiyush@gmail.com



MC - 2300



Date :- 27/02/2022 11:08:44

Patient ID :- 122127287



NAME :- Mrs. KIRAN JANGID

Ref. By Dr:-

Sex / Age :- Female 42 Yrs

Lab/Hosp :-

Company :- MediWheel

Sample Type :- PLAIN/SERUM

Sample Collected Time 27/02/2022 11:20:10

Final Authentication : 27/02/2022 13:29:18

IMMUNOASSAY

Test Name	Value	Unit	Biological Ref Interval
-----------	-------	------	-------------------------

TOTAL THYROID PROFILE

SERUM TSH

2.030

μIU/mL

0.465 - 4.680

Method:- Enhanced Chemiluminescence Immunoassay

Technologist

ANANDSHARMA

Page No: 8 of 15



Dr. Chandrika Gupta
MBBS,MD (Path)
RMC NO. 21021/008037

"CONDITIONS OF REPORTING SEE OVER LEAF"

Dr. Goyal's

Path Lab & Imaging Centre

B-51, Ganesh Nagar, Opp. Janpath Corner, New Sanganer Road, Jaipur-302019
 Tele: 0141-2293346, 4049787, 9887049787
 Website: www.drgoyalpathlab.com | E-mail: drgoyalpiyush@gmail.com



Date :- 27/02/2022 11:08:44

Patient ID :- 122127287



NAME :- Mrs. KIRAN JANGID

Ref. By Dr:-

Sex / Age :- Female 42 Yrs

Lab/Hosp :-

Company :- MediWheel

Sample Type :- PLAIN/SERUM

Sample Collected Time 27/02/2022 11:20:10

Final Authentication : 27/02/2022 13:29:18

IMMUNOASSAY

Test Name	Value	Unit	Biological Ref Interval
-----------	-------	------	-------------------------

SERUM TOTAL T3

1.260

ng/ml

0.970 - 1.690

Method:- Chemiluminescence(Competitive immunoassay)

SERUM TOTAL T4

7.870

ug/dl

5.500 - 11.000

Method:- Chemiluminescence(Competitive immunoassay)

InstrumentName: VITROS ECI **Interpretation:** Triiodothyronine (T3) contributes to the maintenance of the euthyroid state. A decrease in T3 concentration of up to 50% occurs in a variety of clinical situations, including acute and chronic disease. Although T3 results alone cannot be used to diagnose hypothyroidism, T3 concentration may be more sensitive than thyroxine (T4) for hyperthyroidism. Consequently, the total T3 assay can be used in conjunction with other assays to aid in the differential diagnosis of thyroid disease. T3 concentrations may be altered in some conditions, such as pregnancy, that affect the capacity of the thyroid hormone-binding proteins. Under such conditions, Free T3 can provide the best estimate of the metabolically active hormone concentration. Alternatively, T3 uptake, or T4 uptake can be used with the total T3 result to calculate the free T3 index and estimate the concentration of free T3.

InstrumentName: VITROS ECI **Interpretation:** The measurement of Total T4 aids in the differential diagnosis of thyroid disease. While >99.9% of T4 is protein-bound, primarily to thyroxine-binding globulin (TBG), it is the free fraction that is biologically active. In most patients, the total T4 concentration is a good indicator of thyroid status. T4 concentrations may be altered in some conditions, such as pregnancy, that affect the capacity of the thyroid hormone-binding proteins. Under such conditions, free T4 can provide the best estimate of the metabolically active hormone concentration. Alternatively, T3 uptake may be used with the total T4 result to calculate the free T4 index (FT4I) and estimate the concentration of free T4. Some drugs and some nonthyroidal patient conditions are known to alter TT4 concentrations in vivo.

InstrumentName: VITROS ECI **Interpretation:** TSH stimulates the production of thyroxine (T4) and triiodothyronine (T3) by the thyroid gland. The diagnosis of overt hypothyroidism by the finding of a low total T4 or free T4 concentration is readily confirmed by a raised TSH concentration. Measurement of low or undetectable TSH concentrations may assist the diagnosis of hyperthyroidism, where concentrations of T4 and T3 are elevated and TSH secretion is suppressed. These have the advantage of discriminating between the concentrations of TSH observed in thyrotoxicosis, compared with the low, but detectable, concentrations that occur in subclinical hyperthyroidism. The performance of this assay has not been established for neonatal specimens. Some drugs and some nonthyroidal patient conditions are known to alter TSH concentrations in vivo.

INTERPRETATION

PREGNANCY	REFERENCE RANGE FOR TSH IN uIU/mL (As per American Thyroid Association)
1st Trimester	0.10-2.50
2nd Trimester	0.20-3.00
3rd Trimester	0.30-3.00

Technologist

ANANDSHARMA

Dr. Chandrika Gupta
 MBBS,MD (Path)
 RMC NO. 21021/008037

Page No: 9 of 15



"CONDITIONS OF REPORTING SEE OVER LEAF"

Dr. Goyal's

Path Lab & Imaging Centre



B-51, Ganesh Nagar, Opp. Janpath Corner, New Sanganer Road, Jaipur-302019
Tele: 0141-2293346, 4049787, 9887049787
Website: www.drgoyalpathlab.com | E-mail: drgoyalpiyush@gmail.com

Date :- 27/02/2022 11:08:44
NAME :- Mrs. KIRAN JANGID
Sex / Age :- Female 42 Yrs
Company :- MediWheel

Patient ID :- 122127287
Ref. By Dr:-
Lab/Hosp :-



Sample Type :- URINE

Sample Collected Time 27/02/2022 11:20:10

Final Authentication : 27/02/2022 13:08:01

CLINICAL PATHOLOGY

Test Name	Value	Unit	Biological Ref Interval
Urine Routine			
<u>MICROSCOPY EXAMINATION</u>			
RBC/HPF	NIL	/HPF	NIL
WBC/HPF	2-3	/HPF	2-3
EPITHELIAL CELLS	3-5	/HPF	2-3
CRYSTALS/HPF	ABSENT		ABSENT
CAST/HPF	ABSENT		ABSENT
AMORPHOUS SEDIMENT	ABSENT		ABSENT
BACTERIAL FLORA	ABSENT		ABSENT
YEAST CELL	ABSENT		ABSENT
OTHER	ABSENT		ABSENT

Technologist

POOJABOHRA

Page No: 10 of 15



Dr. Chandrika Gupta
MBBS.MD (Path)
RMC NO. 21021/008037

"CONDITIONS OF REPORTING SEE OVER LEAF"

Dr. Goyal's

Path Lab & Imaging Centre

B-51, Ganesh Nagar, Opp. Janpath Corner, New Sanganer Road, Jaipur-302019
Tele: 0141-2293346, 4049787, 9887049787
Website: www.drgoyalpathlab.com | E-mail: drgoyalpiyush@gmail.com



Date :- 27/02/2022 11:08:44
NAME :- Mrs. KIRAN JANGID
Sex / Age :- Female 42 Yrs
Company :- MediWheel

Patient ID :- 122127287
Ref. By Dr:-
Lab/Hosp :-



Sample Type :- URINE

Sample Collected Time 27/02/2022 11:20:10

Final Authentication : 27/02/2022 13:08:01

CLINICAL PATHOLOGY

Test Name	Value	Unit	Biological Ref Interval
<u>PHYSICAL EXAMINATION</u>			
COLOUR	PALE YELLOW		PALE YELLOW
APPEARANCE	Clear		Clear
<u>CHEMICAL EXAMINATION</u>			
REACTION(PH)	6.5		5.0 - 7.5
SPECIFIC GRAVITY	1.005		1.010 - 1.030
PROTEIN	NIL		NIL
SUGAR	NIL		NIL
BILIRUBIN	NEGATIVE		NEGATIVE
UROBILINOGEN	NORMAL		NORMAL
KETONES	NEGATIVE		NEGATIVE
NITRITE	NEGATIVE		NEGATIVE

Technologist

POOJABOHRRA

Page No: 11 of 15



Dr. Chandrika Gupta
MBBS,MD (Path)
RMC NO. 21021/008037

"CONDITIONS OF REPORTING SEE OVER LEAF"

Dr. Goyal's

Path Lab & Imaging Centre

B-51, Ganesh Nagar, Opp. Janpath Corner, New Sanganer Road, Jaipur-302019

Tele: 0141-2293346, 4049787, 9887049787

Website: www.drgoyalpathlab.com | E-mail: drgoyalpiyush@gmail.com



MC - 2300



Date :- 27/02/2022 11:08:44

Patient ID :- 122127287



NAME :- Mrs. KIRAN JANGID

Ref. By Dr:-

Sex / Age :- Female 42 Yrs

Lab/Hosp :-

Company :- MediWheel

Sample Type :- KOx/Na FLUORIDE-F, KOx/Na Sodium Bicarbonate
 @BIOCHEMISTRY
 27/02/2022 15:33:16

Final Authentication : 27/02/2022 18:48:26

BIOCHEMISTRY

Test Name	Value	Unit	Biological Ref Interval
-----------	-------	------	-------------------------

FASTING BLOOD SUGAR (Plasma)
 Method:- GOD PAP

111.0

mg/dl

75.0 - 115.0

Impaired glucose tolerance (IGT)

111 - 125 mg/dL

Diabetes Mellitus (DM)

> 126 mg/dL

Instrument Name: Randox Rx Imola **Interpretation:** Elevated glucose levels (hyperglycemia) may occur with diabetes, pancreatic neoplasm, hyperthyroidism and adrenal cortical hyper-function as well as other disorders. Decreased glucose levels (hypoglycemia) may result from excessive insulin therapy or various liver diseases.

BLOOD SUGAR PP (Plasma)

138.0

mg/dl

70.0 - 140.0

Method:- GOD PAP

Instrument Name: Randox Rx Imola **Interpretation:** Elevated glucose levels (hyperglycemia) may occur with diabetes, pancreatic neoplasm, hyperthyroidism and adrenal cortical hyper-function as well as other disorders. Decreased glucose levels (hypoglycemia) may result from excessive insulin therapy or various liver diseases.

SERUM CREATININE

0.84

mg/dl

Men - 0.6-1.30
 Women - 0.5-1.20

Method:- Colorimetric Method

SERUM URIC ACID

3.96

mg/dl

Men - 3.4-7.0
 Women - 2.4-5.7

Method:- Enzymatic colorimetric

MUKESH SINGH

Page No: 12 of 15



Dr. Chandrika Gupta
 MBBS.MD (Path)
 RMC NO. 21021/008037

"CONDITIONS OF REPORTING SEE OVER LEAF"

Dr. Goyal's

Path Lab & Imaging Centre

B-51, Ganesh Nagar, Opp. Janpath Corner, New Sanganer Road, Jaipur-302019
Tele: 0141-2293346, 4049787, 9887049787
Website: www.drgoyalpathlab.com | E-mail: drgoyalpiyush@gmail.com



Date :- 27/02/2022 11:08:44

Patient ID :- 122127287



NAME :- Mrs. KIRAN JANGID

Ref. By Dr:-

Sex / Age :- Female 42 Yrs

Lab/Hosp :-

Company :- MediWheel

Sample Type :- EDTA, PLAIN/SERUM, URINE, SPT, etc. Collected Time 27/02/2022 15:33:13

Final Authentication : 27/02/2022 18:48:26

HAEMATOTOLOGY

Test Name	Value	Unit	Biological Ref Interval
BLOOD GROUP ABO	"O" POSITIVE		
BLOOD GROUP ABO Methodology : Haemagglutination reaction Kit Name : Monoclonal agglutinating antibodies (Span clone).			
URINE SUGAR (FASTING) Collected Sample Received	Nil		Nil
URINE SUGAR PP Collected Sample Received	Nil		Nil
BLOOD UREA NITROGEN (BUN)	15.2	mg/dl	0.0 - 23.0

Technologist

BANWARI, MUKESH SINGH, POOJABOHRA, SAPNA

Dr. Piyush Goyal
(D.M.R.D.)
Dr. Chandrika Gupta

Page No: 14 of 15



"CONDITIONS OF REPORTING SEE OVER LEAF"

Dr. Goyal's

Path Lab & Imaging Centre

B-51, Ganesh Nagar, Opp. Janpath Corner, New Sanganer Road, Jaipur-302019
Tele: 0141-2293346, 4049787, 9887049787
Website: www.drgoyalpathlab.com | E-mail: drgoyalpiyush@gmail.com



Date :- 27/02/2022 11:08:44
NAME :- Mrs. KIRAN JANGID
Sex / Age :- Female 42 Yrs
Company :- MediWheel

Patient ID :- 122127287
Ref. By Dr:-
Lab/Hosp :-



Sample Type :- SWAB

Sample Collected Time 27/02/2022 11:20:10

Final Authentication : 27/02/2022 14:58:20

PAP SMEAR

PAP SMEAR FOR CYTOLOGY EXAMINATION

Microscopic & diagnosis,

Smears show predominantly superficial and intermediate squamous epithelial cells along with few parabasal cells in the clean background.

No endocervical cells seen.

No atypical or malignant cells seen.

IMPRESSION : Negative for intraepithelial lesion or malignancy.

Adv: Clinical correlation.

Note: Please note papanicolaou smear study is a screening procedure for cervical cancer with inherent false negative result, hence should be interpreted with caution.

Slides will be kept for one month only.

*** End of Report ***

Technologist

CMKUMAWAT

Page No: 15 of 15



Dr. Chandrika Gupta
MBBS, MD (Path)
RMC NO. 21021/008037

CONDITIONS OF REPORTING SEE OVER LEAF

Dr. Piyush Goyal
(D.M.R.D.)
BILAL

*** End of Report ***

(Please correlate clinically and with relevant further investigations)

Impression :- Normal Study

Heart shadows appear normal.

Bony cage and soft tissue shadows are normal.

Both the domes of diaphragm are normally placed.

Both the C.P. angles is clear.

Both the hilar shadows are normal.

Trachea is in midline.

Bronchovascular markings appear normal.

Both lung fields appears clear.

X RAY CHEST PA VIEW:

BOB PACKAGE FEMALE ABOVE 40

Final Authentication : 27/02/2022 14 16 15

Date :- 27/02/2022 11:08:44
NAME :- Mrs. KIRAN JANGID
Sex / Age :- Female 42 Yrs
Company :- MediWheel

Patient ID :- 122127287
Ref. By Doctor:-
Lab/Hosp :-



B-51, Ganesh Nagar, Opp. Janpath Corner, New Sanganer Road, Jaipur
Tele : 0141-2293346, 4049787, 9887049787
Website : www.dr.goyalspathlab.com | E-mail : dr.goyalpiyush@gmail.com

Dr. Goyal's
Path Lab & Imaging Centre



Dr. Goyal's

Path Lab & Imaging Centre

B-51, Ganesh Nagar, Opp. Janpath Corner, New Sanganer Road, Jaipur
Tele : 0141-2293346, 4049787, 9887049787
Website : www.drgoyalpathlab.com | E-mail : drgoyalpiyush@gmail.com



Date :- 27/02/2022 11:08:44
NAME :- Mrs. KIRAN JANGID
Sex / Age :- Female 42 Yrs
Company :- MediWheel

Patient ID :- 122127287
Ref. By Doctor :-
Lab/Hosp :-

Final Authentication : 27/02/2022 12:27:27

BOB PACKAGEFEMALE ABOVE 40

ULTRA SOUND SCAN OF ABDOMEN

Liver is of normal size. Echo-texture is normal. No focal space occupying lesion is seen within liver parenchyma. Intra hepatic biliary channels are not dilated. Portal vein diameter is normal.

Gall bladder is of normal size. Wall is not thickened. No calculus or mass lesion is seen in gall bladder. Common bile duct is not dilated.

Pancreas is of normal size and contour. Echo-pattern is normal. No focal lesion is seen within pancreas.

Spleen is of normal size and shape. Echotexture is normal. No focal lesion is seen.

Kidneys are normally sited and are of normal size and shape. Cortico-medullary echoes are normal. No focal lesion is seen. Collecting system does not show any dilatation or calculus.

Urinary Bladder: is well distended and showing smooth wall with normal thickness. Urinary bladder does not show any calculus or mass lesion.

Uterus is anteverted and normal in size. Myometrium shows normal echo - pattern. No focal space occupying lesion is seen. Endometrial echo is normal.

Both ovaries are visualised and are normal. No adnexal mass is seen.

No enlarged nodes are visualised. No retro-peritoneal lesion is identified. No significant free fluid is seen in pouch of douglas.

IMPRESSION:

Normal Study.

Needs clinical correlation & further evaluation

Page No: 1 of 4

KOMAL

Dr. Piyush Goyal
M.B.B.S., D.M.R.D.
RMC Reg No. 017996

Dr. Poonam Gupta
MBBS, MD (Radio Diagnosis)
RMC No. 32495

Dr. Tej Prakash Gupta
DMRD (RADIO DIAGNOSIS)
RMC No. 24436

Dr. Hitesh Kumar Sharma
M.B.B.S., D.M.R.D.
RMC Reg No. 27380

Transcript by.

Dr. Goyal's

Path Lab & Imaging Centre

B-51, Ganesh Nagar, Opp. Janpath Corner, New Sanganer Road, Jaipur
Tele : 0141-2293346, 4049787, 9887049787
Website : www.drgoyalpathlab.com | E-mail : drgoyalpiyush@gmail.com



Date :- 27/02/2022 11:08:44
NAME :- Mrs. KIRAN JANGID
Sex / Age :- Female 42 Yrs
Company :- MediWheel

Patient ID :- 122127287
Ref. By Doctor :-
Lab/Hosp :-

Final Authentication : 27/02/2022 12:27:27

ULTRASONOGRAPHY report : Breast and axilla

Right breast:

Skin , subcutaneous tissue and retroareolar region is normal

- *Fibro glandular tissue shows normal architecture and echotexture.*

Pre and retro mammary regions are unremarkable .

No obvious cyst, mass or architectural distortion visulised.

Axillary lymph nodes are not significantly enlarged and their hilar shadows are preserved.

Left breast:

Skin , subcutaneous tissue and retroareolar region is normal

Fibro glandular tissue shows normal architecture and echotexture.

- *Pre and retro mammary regions are unremarkable .*

No obvious cyst, mass or architectural distortion visulised.

Axillary lymph nodes are not significantly enlarged and their hilar shadows are preserved.

IMPRESSION : No abnormality detected.

*** End of Report ***

KOMAL

Page No. 2 of 2

Dr. Piyush Goyal
M.B.B.S., D.M.R.D.
RMC Reg No. 017996

Dr. Poonam Gupta
MBBS, MD (Radio Diagnosis)
RMC No. 32495

Dr. Tej Prakash Gupta
DMRD (RADIO DIAGNOSIS)
RMC No. 24436

Dr. Hitesh Kumar Sharma
M.B.B.S., D.M.R.D.
RMC Reg No. 27380

Transcript by.

Print Copy

This report is not valid for medico-legal purpose.

Dr. Goyal's

Path Lab & Imaging Centre

B-51, Ganesh Nagar, Opp. Janpath Corner, New Sanganer Road, Jaipur
 Tele : 0141-2293346, 4049787, 9887049787
 Website : www.drgoyalpathlab.com | E-mail : drgoyalpiyush@gmail.com



Date :- 27/02/2022 11:08:44	Patient ID :-122127287
NAME :- Mrs. KIRAN JANGID	Ref. By Doctor:-
Sex / Age :- Female 42 Yrs	Lab/Hosp :-
Company :- MediWheel	

Final Authentication : 27/02/2022 12:32:20

ECHOCARDIOGRAPHY 2D (ADULT/CHILD)

2D-ECHOCARDIOGRAPHY M.MODE WITH DOPPLER STUDY:

_FAIR TRANSTHORACIC ECHOCARDIOGRAPHIC WINDOW MORPHOLOGY:

MITRAL VALVE	NORMAL	TRICUSPID VALVE	NORMAL
AORTIC VALVE	NORMAL	PULMONARY VALVE	NORMAL

M.MODE EXAMINATION:

AO	26	mm	LA	28	Mm	IVS-D	9	mm
IVS-S	12	mm	LVID	40	Mm	LVSD	26	mm
LVPW-D	9	mm	LVPW-S	13	Mm	RV		mm
RVWT		mm	EDV		MI	LVVS		ml
LVEF	65%		RWMA		ABSENT			

CHAMBERS:

LA	NORMAL	RA	NORMAL
LV	NORMAL	RV	NORMAL
PERICARDIUM		NORMAL	

COLOUR DOPPLER:

MITRAL VALVE					
E VELOCITY	0.79	m/sec	PEAK GRADIENT		Mm/hg
A VELOCITY	0.57	m/sec	MEAN GRADIENT		Mm/hg
MVA BY PHT		Cm2	MVA BY PLANIMETRY		Cm2
MITRAL REGURGITATION		ABSENT			
AORTIC VALVE					
PEAK VELOCITY	1.56	m/sec	PEAK GRADIENT		mm/hg
AR VMAX		m/sec	MEAN GRADIENT		mm/hg
AORTIC REGURGITATION		ABSENT			
TRICUSPID VALVE					
PEAK VELOCITY	0.55	m/sec	PEAK GRADIENT		mm/hg
MEAN VELOCITY		m/sec	MEAN GRADIENT		mm/hg
VMmax VELOCITY					
TRICUSPID REGURGITATION		ABSENT			
PULMONARY VALVE					
PEAK VELOCITY	1.0	M/sec.	PEAK GRADIENT		Mm/hg
MEAN VELOCITY			MEAN GRADIENT		Mm/hg
PULMONARY REGURGITATION		ABSENT			

Page No: 2 of 4

KOMAL

Dr. Piyush Goyal
 M.B.B.S., D.M.R.D.
 RMC Reg No. 017996

Dr. Poonam Gupta
 MBBS, MD (Radio Diagnosis)
 RMC No. 32495

Dr. Tej Prakash Gupta
 DMRD (RADIO DIAGNOSIS)
 RMC No. 24436

Dr. Hitesh Kumar Sharma
 M.B.B.S., D.M.R.D.
 RMC Reg No. 27380

Transcript by.

This report is not valid for medico-legal purpose.

Dr. Goyal's

Path Lab & Imaging Centre

B-51, Ganesh Nagar, Opp. Janpath Corner, New Sanganer Road, Jaipur
Tele : 0141-2293346, 4049787, 9887049787
Website : www.drgoyalspathlab.com | E-mail : drgoyalpiyush@gmail.com



Date :- 27/02/2022 11:08:44
NAME :- Mrs. KIRAN JANGID
Sex / Age :- Female 42 Yrs
Company :- MediWheel

Patient ID :- 122127287
Ref. By Doctor :-
Lab/Hosp :-

Final Authentication : 27/02/2022 12:32:20

Impression--

1. Normal LV size & contractility
2. No RWMA, LVEF 65 %.
3. Normal cardiac chamber.
4. Normal valve
5. No clot, no vegetation, no pericardial effusion. (Cardiologist)

ULTRASONOGRAPHY report : Breast and axilla

Page No: 3 of 4

KOMAL

Dr. Piyush Goyal
M.B.B.S., D.M.R.D.
RMC Reg No. 017996

Dr. Poonam Gupta
MBBS, MD (Radio Diagnosis)
RMC No. 32495

Dr. Tej Prakash Gupta
DMRD (RADIO DIAGNOSIS)
RMC No. 24436

Dr. Hitesh Kumar Sharma
M.B.B.S., D.M.R.D.
RMC Reg No. 27380

Transcript by.

Print Copy

This report is not valid for medico-legal purpose.

Dr. Goyal's Path Lab

Name **KIRAN JANGID**
Patient Id **KIRAN94_94048**

Date **02/27/2022**
Diagnosis Dr.

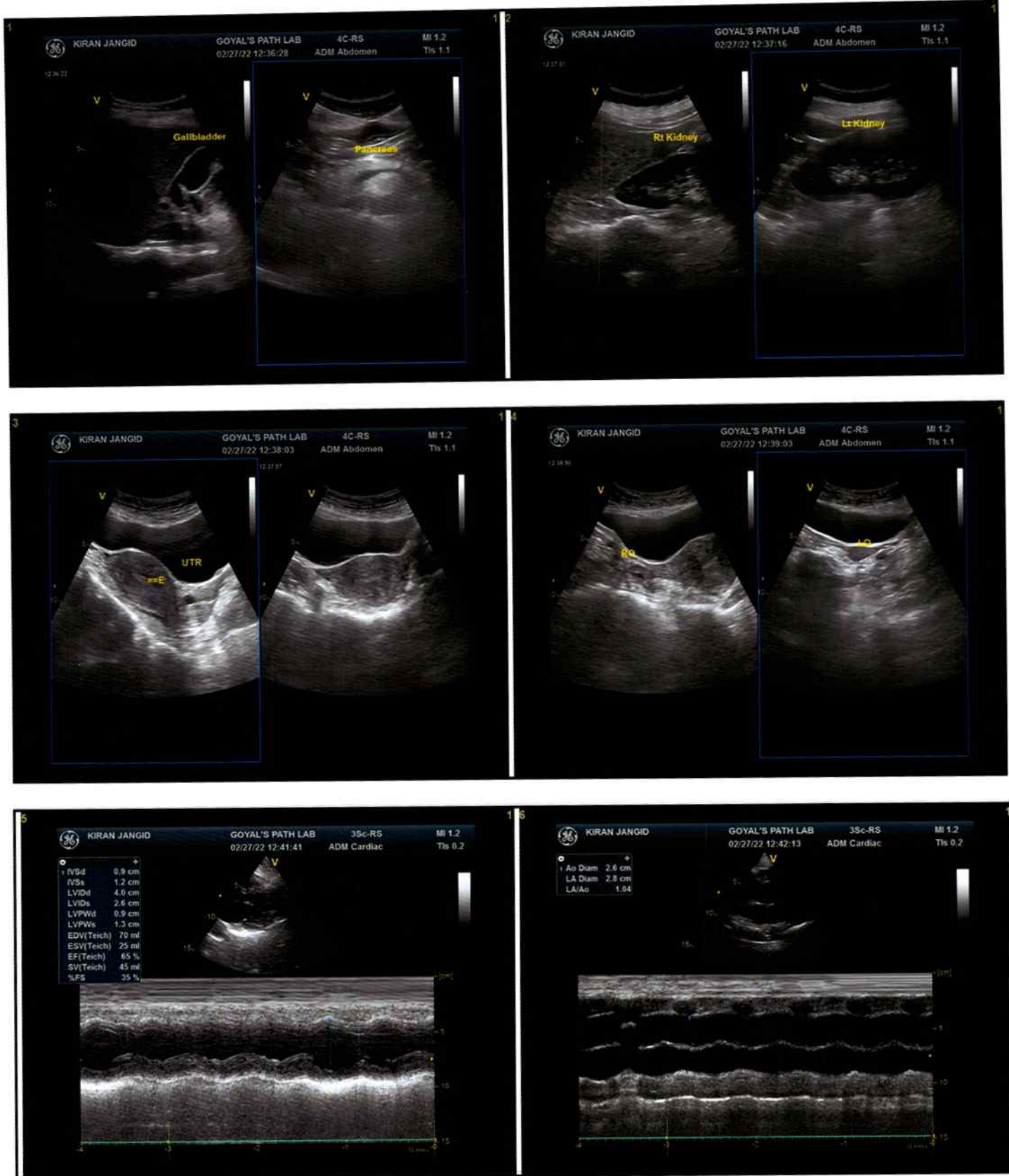

Dr. Goyal's Path Lab

Name **KIRAN JANGID**
Patient Id **KIRAN94_94048**

Date **02/27/2022**
Diagnosis Dr.

