

SINDHUSHA
Female

25/09/2021 01:02:37 PM

Rate 94

PR 127
QRSD 83
QT 343
QTc 429

--AXIS--
P 43
QRS 32
T 23

12 Lead: Standard Placement

OTHERWISE NORMAL ECG -

Unconfirmed Diagnosis

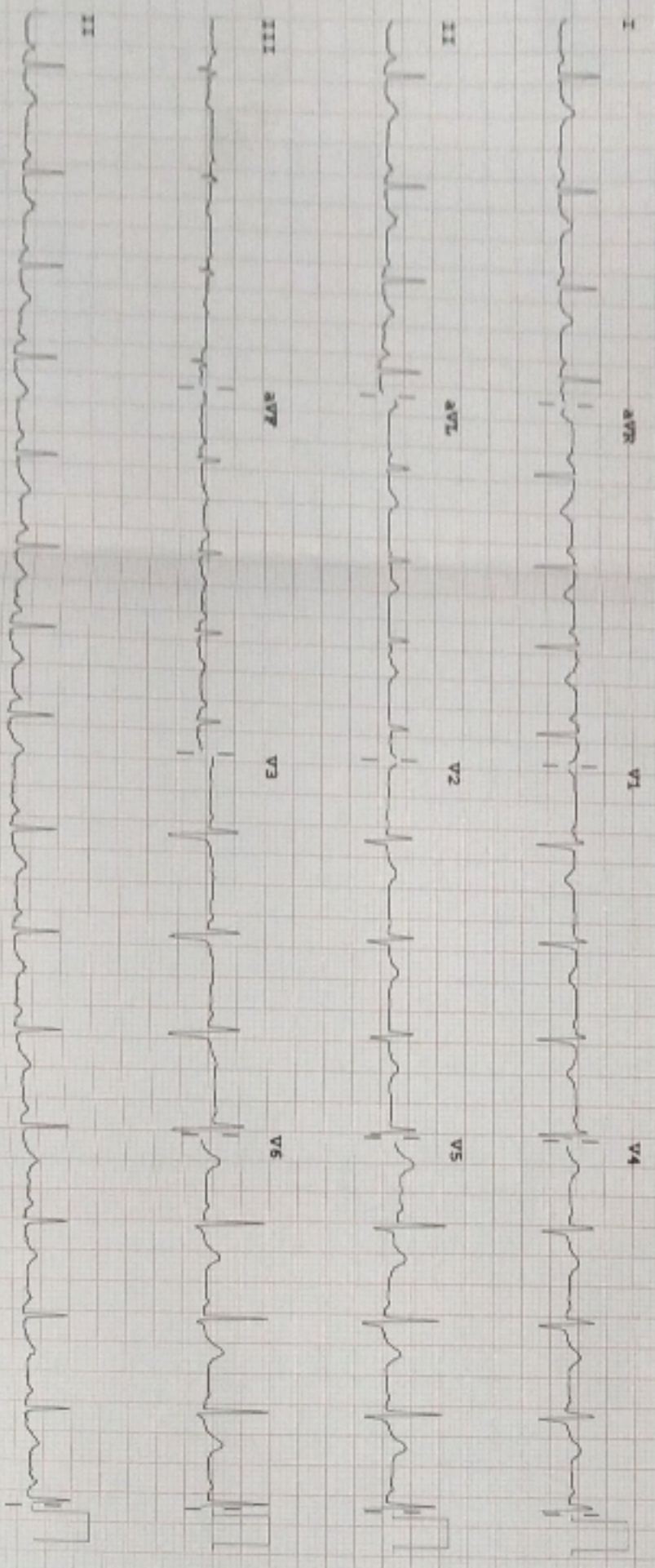

Derive:

Speed: 25 mm/sec

Temp: 10 mm/mV

Chart: 10:0 mm/mV

PHILIPS

RESEARCH & INNOVATION

f 50 - 0.15 - 100 Hz

100B CLP

P?

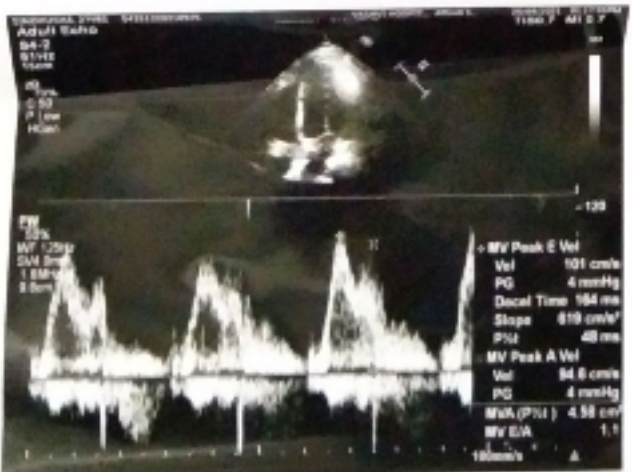



CARDIOLOGY - NON INVASIE DEPARTMENT (Unit of Sree Vasavi Trust)

Patient Name : SINDHUSHA KONDARI

Age & Gender : 27Y / Female

MR No : 185602

OP/ IP : OP

Consultant : Dr. WALK-IN

Bill / IP No : 149740 /

Billing On : 25-Sep-2021/09:23 AM

Reported On : 25-Sep-2021/09:24 AM

Study ID :

2D ECHO CARDIOGRAPHY REPORT

M - MODE MEASUREMENTS

AO	3.25	cm	RVIDD	1.20	cm
LA	2.62	cm	IVSD	1.11	cm
AO/LA RATIO	1.12	cm	LVIDD	4.04	cm
AV CUP	0.92	cm	LVPWD	0.87	cm
EPSS	0.9	cm	IVSS	1.14	cm
DE	1.83	cm	LVIDS	2.44	cm
EF SLOPE	0.7	cm	LVPWS	1.37	cm
SV	57.41		EDV	71.72	ml
CO			ESV	21.00	ml
HR			EF	39.63	%
LVMl			FS	39.65	%
OTHERS			LV MASS	158.35	grams

DESCRIPTIVE FINDINGS: Technically Adequate Study. Normal Sinus rhythm during Study.

LEFT VENTRICLE	Normal in size
LEFT ATRIUM	Normal in size
RIGHT VENTRICLE	Normal in size
RIGHT ATRIUM	Normal in size
WALL MOTION ANALYSIS	No RWMA
TRICUSPID VALVE	Normal
MITRAL VALVE	Normal
PULMONIC VALVE	Normal
AORTIC VALVE	Normal
IAS & IVS	Intact
AORTA & PA	Normal In Size
SYSTEMIC & PULMONARY VENIS	Normally Draining
PERICARDIUM	Normal
OTHERS	No Intra Cardiac Thrombus, Tumour or Vegetation

#15, 70th Cross, 14th Main, 1st Stage, Kumaraswamy Layout (Opp. to 15 E Bus Stop), Bengaluru - 560 078

☎ 080 7150 0500 / 88844 66000 ✉ info@vasavihospitals.com 🌐 www.vasavihospitals.com



**VASAVI
HOSPITAL**

WE CURE WITH CARE

(A Unit of Sree Vasavi Trust)

DOPPLER STUDY

VALVES	VELOCITY	GRADIENT	REGURGITATION	OTHERS
P V	0.71m/s		NO PR	
MV	E: 1.01 m/s A: 0.94 m/s		NO MR	
AV	1.38 m/s		NO AR	
TV	E: 0.60m/s A: 0.40m/s		NO TR	
OTHERS				

SUMMARY FINDINGS:

NORMAL CARDIAC CHAMBERS & VOLUMES
NO REGIONAL WALL MOTION ABNORMALITY PRESENT
NORMAL LV SYSTOLIC FUNCTION (EF- 70 %)
NO CLOT / EFFUSION / VEGETATION / PAH

Mr. DEVASAGAYAM C
Sr. CARDIOTECHNOLOGIST

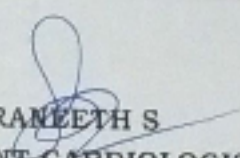
Dr. PRANEETH S
CONSULTANT CARDIOLOGIST

#15, 70th Cross, 14th Main, 1st Stage, Kumaraswamy Layout (Opp. to 15 E Bus Stop), Bengaluru - 560 078

☎ 080 7150 0500 / 88844 66000 ✉ info@vasavihospitals.com 🌐 www.vasavihospitals.com

Gastroenterology • Neurology • Orthopaedics • General Surgery • Obstetrics & Gynecology • Nephrology & Urology • ENT • Emergency & Critical Care



Name : SINDHUSHA KONDARI
AGE/SEX : 26 Yrs / Female
REFERRED BY :
CONTACT NO. : 9542180858

REG/LAB NO. : 21090705 / 149739
DATE OF COLLECTION : 25-09-2021 at 09:27 AM
DATE OF REPORT : 25-09-2021 at 11:52 AM
BILL NO. : 030735



TEST PARAMETER	RESULT	REFERENCE RANGE
Mediwheel Full Body Health Checkup (below 40 yrs female - 80149)		
<u>COMPLETE BLOOD COUNT (CBC)</u>		
HAEMOGLOBIN	11.9 gm/dl	12 - 16 gm/dl
TOTAL COUNT	12880 cells/cumm ✓	4000 - 11000 cells/cumm
<u>DIFFERENTIAL COUNT</u>		
NEUTROPHILS	63 %	40 - 70 %
LYMPHOCYTES	32 %	20 - 45 %
MONOCYTES	03 %	2 - 8 %
EOSINOPHILS	02 %	1 - 6 %
BASOPHILS	00 %	0 - 1 %
R.B.C COUNT	4.72 mill/cumm	4 - 5.5 mill/cumm
PACKED CELL VOLUME (PCV)	37.3 %	37 - 47 %
PLATELET COUNT	3.27 Lakhs/cumm	1.5 - 4.5 Lakhs/cumm
M.C.V	79.1 fl	80 - 98 fl
M.C.H	25.3 pg	26 - 34 pg
M.C.H.C	32.0 %	31 - 38 %
<u>BLOOD GROUP & Rh TYPE</u>		
BLOOD GROUP	"O"	
RH TYPE	POSITIVE	

Dr Badrinath S
MD(PGI) KMC No. 19014
Senior Consultant



Name : **SINDHUSHA KONDARI**
AGE/SEX : 26 Yrs / Female
REFERRED BY :
CONTACT NO. : 9542180858

REG/LAB NO. : 21090705 / 149739
DATE OF COLLECTION : 25-09-2021 at 09:27 AM
DATE OF REPORT : 25-09-2021 at 11:52 AM
BILL NO. : 030735



TEST PARAMETER	RESULT	REFERENCE RANGE
E S R (westergren)		
ESR	64 mm/hr ✓	0 - 20 mm/hr
BLOOD UREA NITROGEN (BUN)		
BLOOD UREA NITROGEN	8.2 mg/dl	6 - 21 mg/dl Pregnant women - 5 to 12 mg/dl
FASTING BLOOD SUGAR		
FASTING BLOOD SUGAR	103 mg/dl	74 - 100 mg/dl
GLYCOSYLATED HEMOGLOBIN (HbA1c)		
HbA1c (GLYCOSYLATED Hb)	5.7 %	4 - 6 %
MEAN BLOOD GLUCOSE	114.6 mg/dl	

Degree of Control	HbA1c	MBG
Normal	< 6.0 %	61-124 mg/dl
Good Control	6.0-7.0 %	124-156 mg/dl
Fair Control	7.0-8.0 %	158-188 mg/dl
Poor Control	> 8.0 %	>188 mg/dl

Dr Badrinath S
MD(PGI) KMC No. 19014
Senior Consultant



Name : **SINDHUSHA KONDARI**

AGE/SEX : 26 Yrs / Female

REFERRED BY :

CONTACT NO. : 9542180858

REG/LAB NO. : 21090705 / 149739

DATE OF COLLECTION : 25-09-2021 at 09:27 AM

DATE OF REPORT : 25-09-2021 at 11:52 AM

BILL NO. : 030735

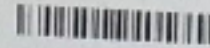

TEST PARAMETER

RESULT

REFERENCE RANGE

LIPID PROFILE

TOTAL CHOLESTEROL

179 mg/dl

up to 200 mg/dl

TRIGLYCERIDES

141 mg/dl

up to 200 mg/dl

Special condition:

Borderline high risk : 200 - 400 mg/dL

mg/dL

Elevated : > 400 mg/dL

HDL CHOLESTEROL - DIRECT

48 mg/dl

35 - 55 mg/dl

LDL CHOLESTEROL - DIRECT

127 mg/dl

up to 130 mg/dl

TC/HDL

3.7

LDL/HDL

2.6

Dr Badrinath S

MD(PGI) KMC No.19014
Senior Consultant



Name : **SINDHUSHA KONDARI**

AGE/SEX : 26 Yrs / Female

REFERRED BY :

CONTACT NO. : 9542180858

REG/LAB NO. : 21090705 / 149739

DATE OF COLLECTION : 25-09-2021 at 09:27 AM

DATE OF REPORT : 25-09-2021 at 11:52 AM

BILL NO. : 030735



TEST PARAMETER

RESULT

REFERENCE RANGE

LIVER FUNCTION TEST (LFT)

TOTAL BILIRUBIN

0.49 mg/dl

Adult - 0.2 - 1.3 mg/ dL

Special condition:

Premature - <2.0 mg/ dL

Full term - <2.0 mg/ dL

0-1 day - Premature- 1.0 - 8.0 mg/ dL

0-1 day - Full term - 2.0 - 6.0 mg/ dL

1 - 2 days Premature - 6.0 - 12.0 mg/

dL

1 - 2 days Full term - 6.0 - 10.0 mg/ dL

3 - 5 days Premature - 10.0 - 14.0 mg/

dL

3 - 5 days Full term - 4.0 - 8.0 mg/ dL

DIRECT BILIRUBIN

0.23 mg/dl

0 - 0.25 mg/dl

INDIRECT BILIRUBIN

0.26 mg/dl

ASPARATE AMINOTRANSFERASE
(SGOT/AST)

32 U/L

up to 40 U/L

ALANINE AMINOTRANSFERASE (SGPT/ALT)

33 U/L

up to 40 U/L

ALKALINE PHOSPHATASE

104 IU/L

25 - 147 IU/L

TOTAL PROTEIN

7.7 g/dl

6 - 8.5 g/dl

SERUM ALBUMIN

4.0 g/dl

3.5 - 5.2 g/dl

SERUM GLOBULIN

3.7 g/dL

2.3 - 3.5 g/dL

A/G RATIO

1.1

1 - 1.5

Dr Badrinath S

MD(PGI) KMC No.19014
Senior Consultant

Name¹ : **SINDHUSHA KONDARI**
 AGE/SEX : 26 Yrs / Female
 REFERRED BY :
 CONTACT NO. : 9542180858

 REG/LAB NO. : 21090705 / 149739
 DATE OF COLLECTION : 25-09-2021 at 09:27 AM
 DATE OF REPORT : 25-09-2021 at 11:52 AM
 BILL NO. : 030735

TEST PARAMETER	RESULT	REFERENCE RANGE
SERUM CREATININE	0.53 mg/dL	0.6 - 1.4 mg/dL
<u>URIC ACID</u>		
URIC ACID	6.2 mg/dL	3.2 - 6.4 mg/dL

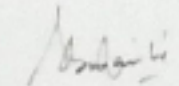

Dr Badrinath S
 MD(PGI) KMC No. 19014
 Senior Consultant

1



Name : SINDHUSHA KONDARI

AGE/SEX : 26 Yrs / Female

REFERRED BY :

CONTACT NO. : 9542180858

REG/LAB NO. : 21090705 / 149739

DATE OF COLLECTION : 25-09-2021 at 09:27 AM

DATE OF REPORT : 25-09-2021 at 11:52 AM

BILL NO. : 030735

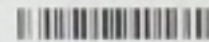

TEST PARAMETER	RESULT	REFERENCE RANGE
THYROID PROFILE (T3, T4, TSH)		
TOTAL TRIIODOTHYRONINE (T3)	2.4 nmol/L	0.93 - 3.7 nmol/L Special condition: in Pregnancy (nmol/L) First Trimesters: 1.3 - 4.0 Second Trimesters: 1.7 - 4.4 Third Trimesters: 0.4 - 3.9
TOTAL THYROXINE (T4)	176.9 nmol/L	60 - 120 nmol/L Special condition: in Pregnancy (nmol/L) First Trimesters: 100-190 Second Trimesters: 92-252 Third Trimesters: 108-219
THYROID STIMULATING HORMONE (TSH)	3.05 μ IU/ml	0.27 - 5 μ IU/ml

Dr Badrinath S

MD(PGI) KMC No. 19014
Senior Consultant



Name : **SINDHUSHA KONDARI**

AGE/SEX : 26 Yrs / Female

REFERRED BY :

CONTACT NO. : 9542180858

REG/LAB NO. : 21090705 / 149739

DATE OF COLLECTION : 25-09-2021 at 09:27 AM

DATE OF REPORT : 25-09-2021 at 11:52 AM

BILL NO. : 030735



TEST PARAMETER	RESULT	REFERENCE RANGE
----------------	--------	-----------------

Urine Sugar (fasting)

Urine Sugar (fasting)	Nil	
-----------------------	-----	--

STOOL ANALYSIS

PHYSICAL EXAMINATION

COLOUR	Brownish
CONSISTANCY	Semi Solid
PH	7.0
MUCUS	Absent
REDUCING SUGAR	ABSENT

MICROSCOPIC EXAMINATION

OVA	NIL
CYST	NIL
TROPHOZOITES	Nil
PUS CELLS	2-3 /hpf
RBC	NIL
BACTERIA	++

Dr Badrinath S

MD(PGI) KMC No. 18014
Senior Consultant



Name : SINDHUSHA KONDARI
AGE/SEX : 28 Yrs / Female
REFERRED BY :
CONTACT NO. : 9542180858

REG/LAB NO. : 21090705 / 149739
DATE OF COLLECTION : 25-09-2021 at 09:27 AM
DATE OF REPORT : 25-09-2021 at 11:52 AM
BILL NO. : 030735

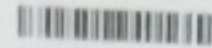

TEST PARAMETER	RESULT	REFERENCE RANGE
URINE ROUTINE		
PHYSICAL CHARACTERS		
COLOUR	PALE YELLOW	
APPEARANCE	CLEAR	
SPECIFIC GRAVITY	1.010	
pH	6.5	
CHEMICAL CONSTITUENTS		
ALBUMIN	NIL	
SUGAR	NIL	
BILE SALTS	ABSENT	
BILE PIGMENTS	ABSENT	
KETONE BODIES	ABSENT	
BLOOD	ABSENT	
MICROSCOPY		
PUS CELLS	2 - 3 /hpf	
R.B.C	NIL	
EPITHELIAL CELLS	5 - 6 /hpf	
CASTS	ABSENT	
CRYSTALS	ABSENT	
BACTERIA	PRESENT	

Dr Badrinath S

MD(PG) KMC No. 19014
Senior Consultant



**VASAVI
HOSPITAL**

WE CURE WITH CARE

(A Unit of Sree Vasavi Trust)

DEPARTMENT OF RADIOLOGY & IMAGING

Patient Name : SINDHUSHA KONDARI

Age & Gender : 27Y / Female

MR No : 185602

OP/ IP : OP

Consultant : Dr. WALK-IN

Bill / IP No : 149740 /

Billing On : 25-Sep-2021/09:23 AM

Reported On : 25-Sep-2021 12:24 PM

Study ID : 35507

X-RAY OF CHEST PA VIEW

FINDINGS:

Patient rotation +.

The lungs on the either side show equal translucency.

Cardiac size and ventricular configuration are normal.

Both hilar region appears normal.

Both C P angles appear clear.

Both domes of diaphragm appear normal.

Bony cage and soft tissue appear normal.

SRK

Dr. KIRUTHIKA SELVARAJ MBBS, DMRD.

Consultant Radiologist

KMC Reg. No. 101138

.... End report



#15, 70th Cross, 14th Main, 1st Stage, Kumaraswamy Layout, (Opp. to 15E Bus Stop), Bengaluru - 560 078

☎ 080 7150 0500 / 88844 66000 ✉ info@vasavihospitals.com 🌐 www.vasavihospitals.com

Gastroenterology • Neurology • Orthopaedics • General Surgery • Obstetrics & Gynecology • Nephrology & Urology • ENT • Emergency & Critical Care

24/7 Radiology Services (Digital X-Ray, Ultrasound, Computed Tomography (CT))

VASAVI HOSPITAL

#15, 1st Stage, 70th Cross, Kumaraswamy Layout, Bangalore - 560 078

DEPARTMENT OF OPHTHAMOLOGY

SPECTACLE PRESCRIPTION

NAME : Himelwatha

AGE : 27/c

RIGHT			LEFT				
SPH	CYL	AXIS	SPH	CYL	AXIS		
DV	-3.25	-1.00	25	6/18 (R) -3.00	-0.50	30	6/8
NV			N ₆				N ₆

INSTRUCTIONS: Take sunnaram wear



Date : 25/9/21.

Signature of the Doctor

OUT PATIENT RECORD NOTE

Name: Srinidhi Shree Age / Sex: 27/f Ph. No.: _____ UHID No: _____

OUT PATIENT HISTORY, FINDINGS & ADVISE

27/9/21.

Routine check up.
episodes 3-4 yrs. Last changed 5m
back.
~~no~~ dysthyroid eyes.
Nil other systemic complaints.

O/E :-

VA - glasses (6/6 (P)
6/6

RRK { -3.25 / -1.00 @ 25 PD 58
-3.00 / -0.50 @ 30

colour vision < reads with red filter

Anterior segment < WNL

Unilateral fundus < WNL.

Imp:- (B) Myopic astigmatism with
congenital retinal blindness.

PLEASE SIGN AFTER EACH ENTRY

Name :

Age / Sex :

Ph. No. :

UHID No :

OUT PATIENT HISTORY, FINDINGS & ADVISE

Adv:-

continue same glasses.

annual eye check up

Pravara

PLEASE SIGN AFTER EACH ENTRY

Vasavi Hospital (A Unit of Sree Vasavi Trust)

#15, First Stage, 70th Cross, Kumaraswamy Layout, Bangalore - 560078

080 7150 0500

MRN : 185602

IP No:

Date : 25-Sep-2021

Name : SINDHUSHA KONDARI

Gender/Age : Female/27Y

Address : MG ROAD TEACHERS COLONY KANAKAPURA, BANGALORE

Ph : 9542180858

Doctor : WALK-IN

Hypothyroidism

DM 0 / Hues

CRS
R
PA
CRS | WBS

126/80

HR 80

AdE
① WE reduction
② T. Shet cal HD
(100 (60)
L



VASAVI HOSPITAL

WE CURE WITH CARE

(A Unit of Sree Vasavi Trust)

DEPARTMENT OF RADIOLOGY & IMAGING

Patient Name : SINDHUSHA KONDARI

Age & Gender : 27Y / Female

MR No : 185602

OP/ IP : OP

Consultant : Dr. WALK-IN

Bill / IP No : 149740 /

Billing On : 25-Sep-2021/09:23 AM

Reported On : 25-Sep-2021/12:25 PM

Study ID : 19540

ULTRASOUND SCAN OF ABDOMEN AND PELVIS

LIVER: Liver is enlarged in size, measuring 17.3 cm with increased echotexture. No evidence of any focal lesion / intrahepatic biliary dilatation noted. CBD and Portal vein normal in size and echotexture.

GALL BLADDER: Well distended, gall bladder wall thickness is normal. Contents are clear. No evidence of gall stones / cholecystitis.

PANCREAS: Head and body appears normal. Uncinate process and tail could not be assessed due to bowel gas. MPD is normal.

SPLEEN: Enlarged in size measuring 13.5 cms.

KIDNEYS: Both Kidneys are normal in size, shape, contour & position. Cortico medullary differentiation is well maintained.

No evidence of any hydronephrosis / hydroureter.

Right Kidney measures : 10.2 x 4.6 cms. Parenchymal thickness 1.5 cms.

Left Kidney measures : 10.4 x 4.6 cms. Parenchymal thickness 1.6 cms.

URINARY BLADDER: Well distended with clear contents. Wall thickness is normal.

UTERUS: Normal in size and echotexture, measuring 8.8 x 4.8 x 5.3 cms. Myometrial echoes appear normal. Endometrium appears normal, measures 8.6 mm.

OVARIES: Both ovaries are normal in size and echotexture.

Right ovary: 2.2 x 1.9 cms. Left ovary: 2.1 x 1.8 cms.

No obvious free fluid in the peritoneal cavity / pleural collection.

IMPRESSION:

> **HEPATOMEGALY WITH FATTY INFILTRATION.**

> **SPLENOMEGALY.**

Note: All abnormalities cannot be detected by Ultrasound scan due to technical limitation, obesity and other factors. Scan findings to be correlated with old reports or other investigations.

SK

Dr. KIRUTHIKA SELVARAJ MBBS, DMRD.

Consultant Radiologist

KMC Reg. No. 101138

.... End report

#15, 70th Cross, 14th Main, 1st Stage, Kumaraswamy Layout, (Opp. to 15E Bus Stop), Bengaluru - 560 078

☎ 080 7150 0500 / 88844 66000 ✉ info@vasavihospitals.com 🌐 www.vasavihospitals.com

Gastroenterology • Neurology • Orthopaedics • General Surgery • Obstetrics & Gynecology • Nephrology & Urology • ENT • Emergency & Critical Care

24/7 Radiology Services (Digital X-Ray, Ultrasound, Computed Tomography (CT))

