

 भारत सरकार
GOVERNMENT OF INDIA



रेखा सिंह मौर्या
Rekha Singh Mourya
जन्म तिथि/ DOB: 16/06/1985
महिला / FEMALE



2161 3574 8644

आधार-आम आदमी का अधिकार

DR. PKUS HEALTHCARE CENTRE
NATHANI HEIGHTS, B-WING,
42, MUMBAI CENTRAL (EAST)

DR. HARI CHHABLANI
M.B.B.S. (RESP. MEDICINE) PGDHMM, PGDMLS
FELLOW INTENSIVE CARE
MMC REG. NO. - 91702

Rajivkumar

DR PLUS HEALTHCARE CENTRE - MUMBAI CENTRAL

1057 / REKHA MOURYA / 36 Yrs / F
Heart Rate : 88 bpm / Tested On : 11-Sep-21 09:07:26 / HF 0.05 Hz - LF 100 Hz / Notch 50 Hz / Sn 1.00 Cm/mV / Sw 25 mm/s
/ Refd By: DR. HARI CHHABLANI

EKG

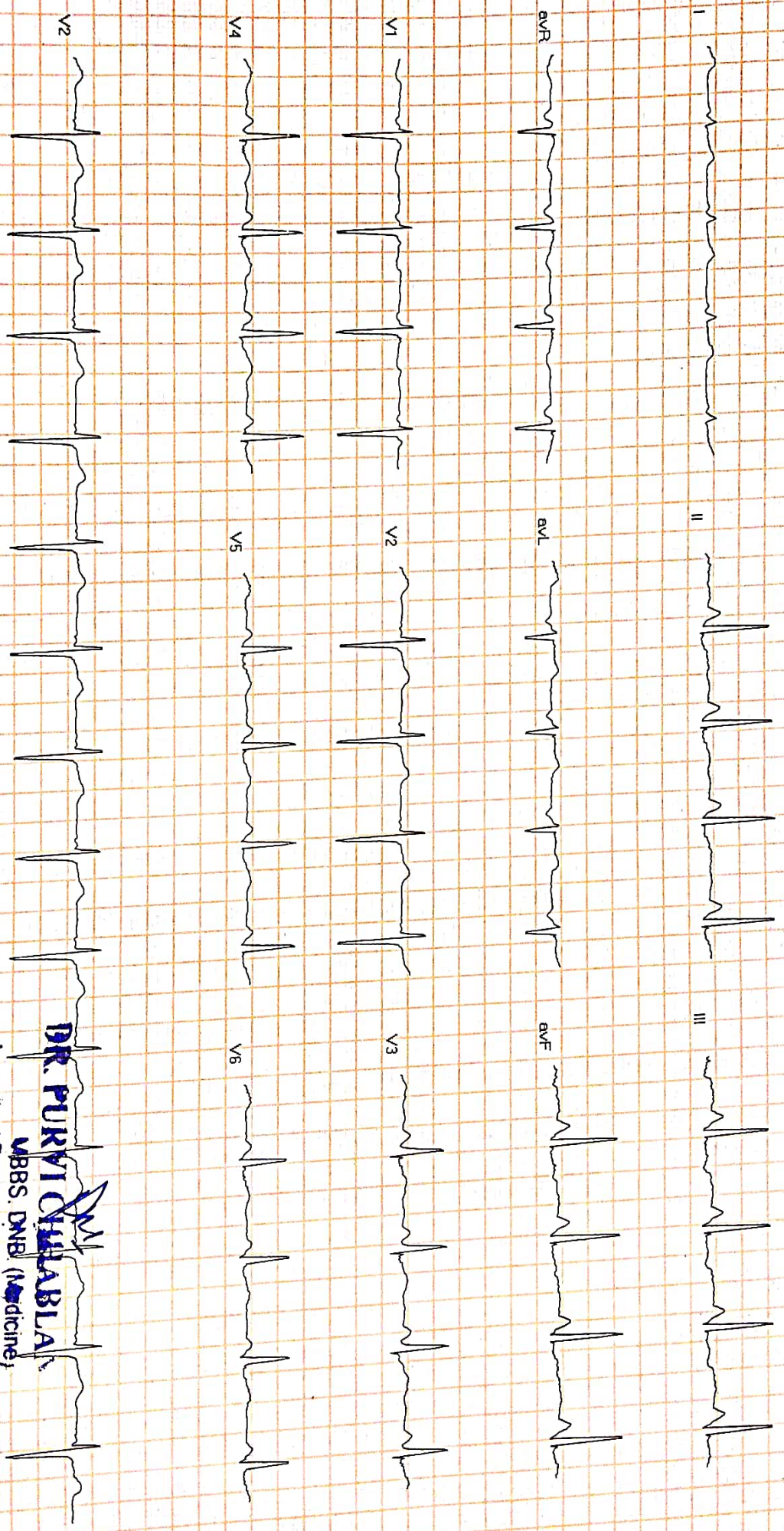

Handwritten signature

DR. PURVI CHHABLANI
MBBS, DNB (Medicine)
Consultant Physician and Intensivist
Reg. No. 77698
Reported By: DR. PURVI CHHABLANI



NAME : REKHA MOURYA - 36/F DATE:11/09/2021

REF BY : DR. PURVI CHHABLANI

2D-ECHO. AND COLOR DOPPLER REPORT

- NORMAL CARDIAC VALVES WITH TRIVIAL TR.
- NORMAL CARDIAC CHAMBERS
- NO E/O REGIONAL WALL MOTION ABNORMALITY. WITH NORMAL LVEF OF 63 %.
- NO E/O PULMONARY HYPERTENSION. PASP 34 mmHg by TR jet.
- NO E/O LEFT VENTRICULAR HYPERTROPHY.
- NO E/O DIASTOLIC DYSFUNCTION.
- NO E/O PERICARDIAL EFFUSION.
- NO E/O INTRACARDIAC CLOT OR VEGETATIONS.
- INTACT IAS/IVS
- CONVENTIONL DOPPLER :

E TO A RATIO IS MORE THAN ONE IN LV INFLOW.

THERE IS NO GRADIENT ACROSS AV, LVOT OR RVOT

PASP FROM TR JET IS .34 mm OF Hg.

- COLOUR DOPPLER:

TRIVIAL TR

EF Slope	111	mm/sec		
Opening Amplitude	18			
Posterior leaflet				
E.P.S.S	02	mm		
Mitral valve prolapse				
Vegetations				
TRICUSPID VALVE	OBSERVED	NORMAL VALUES		
PULMONARY VALVE	OBSERVED	NORMAL VALUES		
EF Slope				
'A' Wave				
Midsystolic notch				
Flutter				
Other Findings				
AORTIC VALVE	OBSERVED	NORMAL VALUES		
Cuspal opening	17	mm		
Closure line	Central			
Eccentricity index	1			
Other Findings				
DIMENSIONS	OBSERVED	NORMAL VALUES		
1. Lvd (Diastolic)	41	26-52		
2. Lvd (Systolic)	30	24-42mm		
3. RVD (Diastolic)	17	7-23mm		
4. IVST (Diastolic)	08	6-11mm		
5. IVST (Systolic)	15			
6. LVPWT (Diastolic)	09	6-11mm		
7. LVPWT (Systolic)	16			
8. Aortic root	27	22-37mm		
9. left Atrium	33	19-40mm		
	STRUCTURE	REGURGRADING	VELOCITY m/sec	STENOSIS GRADIENT mm/Hg
			Max mean	Peak mean
MITRAL VALVE	NORMAL	0/3	/	/
TRICUSPID VALVE	NORMAL	TRIVIAL	/	/
PULMONARY VALVE	NORMAL	0/4	/	/
AORTIC VALVE	NORMAL	0/4	/	/

DR. P.H. CHHABLANI
 M.B.B.S, DNB.(MEDICINE)
 CONSULTANT PHYSICIAN AND CARDIOLOGIST.

DR. PURVI CHHABLANI
 MBBS, DNB (Medicine)
 Consultant Physician And Intensive
 Reg No 77686

Name REKHA MOURYA

Sex Female

Age 36

Date 11/09/2021

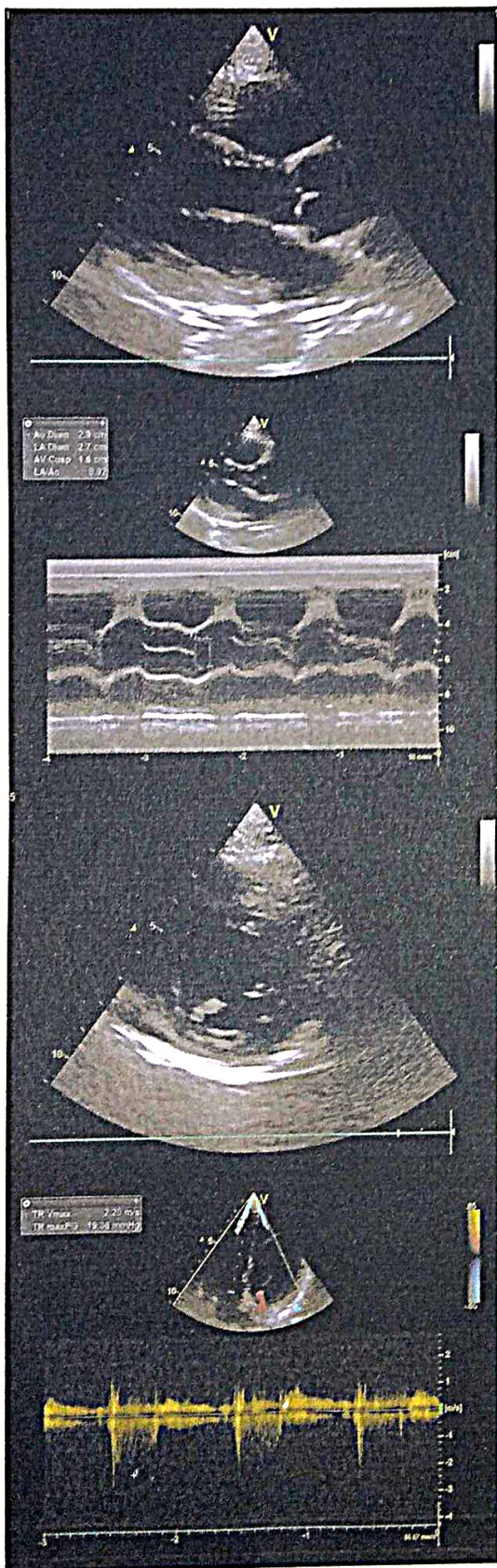



Dr-Plus Healthcare Centre

NATHANI HEIGHTS, B-Wing, Shop No. 42, Ground Floor, Opp. Mumbai Central Station (East), Mumbai - 400 008.

Patient Name	REKHA MOURYA	Sex:	FEMALE
Doctor's Name	DR. HARI CHHABLANI	Age:	36
Date	11/09/2021		

ULTRASONOGRAPHY OF THE ABDOMEN AND THE PELVIS:

The relevant sonographic findings include the following:

HEPATOBIILIARY APPARATUS

The liver is normal in size and echogenicity. No obvious focal parenchymal lesion is seen. Intrahepatic biliary radicals are not dilated.

The portal vein and the common bile duct are normal.

GALL BLADDER

The gall bladder is adequately distended. The wall thickness is normal.

No echogenic contents are noted in its lumen. There is no pericholecystic collection noted.

PANCREAS

The pancreas shows normal echogenicity and size.

No focal or diffuse lesions are noted. No evidence of calcification is noted.

SPLEEN

The spleen appears normal in size and echogenicity.

No focal or diffuse lesions are noted. No evidence of calcification is noted.

KIDNEYS

Right kidney measures : 9.6 x 4.3 cm , Left kidney measures : 10.1 x 4.5cm.

Both the kidneys appear normal in size, shape and echogenicity. Both the pelvicalyceal system is normal and

both corticomedullary differentiations are well maintained. There is no obvious focal or diffuse lesion noted.

No evidence of any calculus seen in either kidney.

URINARY BLADDER

The urinary bladder shows anechoic contents. Its wall thickness appears normal.

UTERUS

Uterus measures = 6.0 x 2.8 x 3.6 cms.

The uterus is anteverted and anteflexed and normal in size. There are no focal or diffuse lesions noted.

The endometrium appears normal (8 mm).

OVARIES

Both the ovaries appear normal in size.

Right ovary measures :3.8 x 4.0 cm , Left ovary measures :3.6 Px 4.1 cm

There is no obvious evidence of abdominal or pelvic lymphadenopathy or ascites noted.
No other obvious pelvic mass is seen. No probe-tenderness is noted.

IMPRESSION: No significant abnormality is detected.



Dr. Parag Jhaveri
MBBS (BOM), DMRE(BOM)
Radio-Sonologist

**"DR. PLUS HEALTHCARE CENTRE"
NATHANI HEIGHTS', B-WING,
42, MUMBAI CENTRAL (EAST)**

Name **REKHA MOURYA**

Sex **Female**

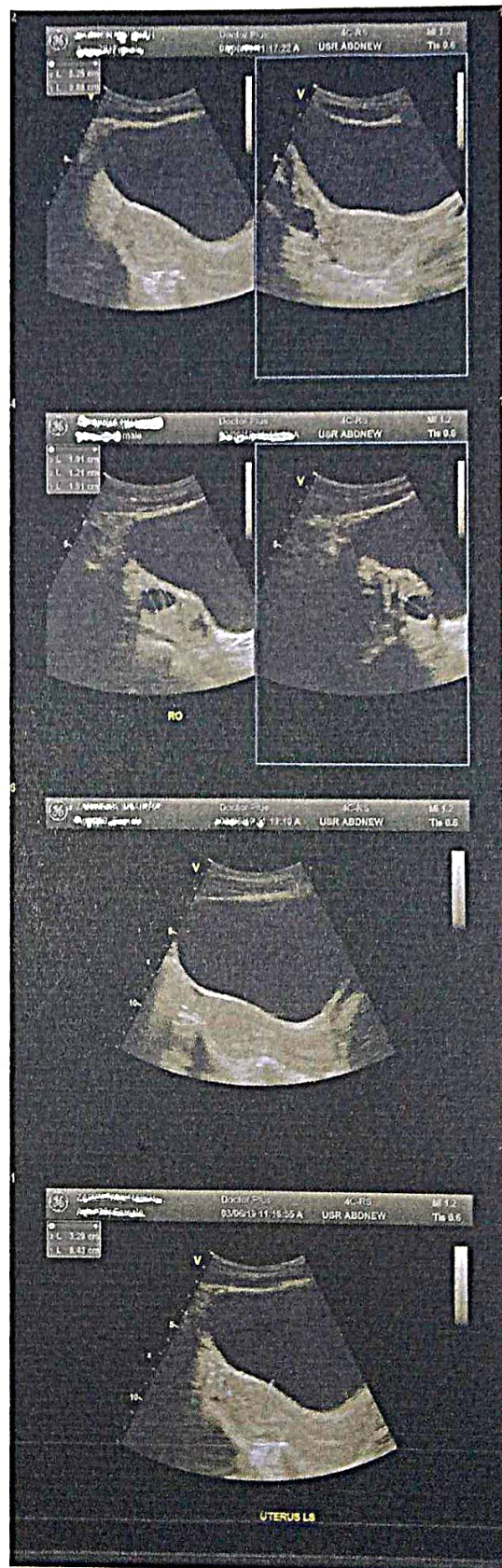
Age **36**





Dr-Plus Healthcare Centre

NATHANI HEIGHTS, B-Wing, Shop No. 42, Ground Floor, Opp. Mumbai Central Station (East), Mumbai - 400 008.

Patient's Name : REKHA MOURYA

Report Date : 11/09/2021

Referred By Dr. : DR. HARI CHHABLANI

Age : 36 Years

Sex : FEMALE

Chest X-ray PA

- No active pulmonary lesion seen.
- Trachea and mediastinum are in midline .
- Cardiac size and configuration are within normal limits .
- Pleural cavities are clear .
- Domes of diaphragm are smooth in outline.
- Bony thorax is normal .



Radiologist

DR. A. J. MAZUMDAR

MD. DMRE, MDRD

**'DR. PLUS HEALTHCARE CENTRE'
NATHANI HEIGHTS', B-WING,
42, MUMBAI CENTRAL (EAST)**

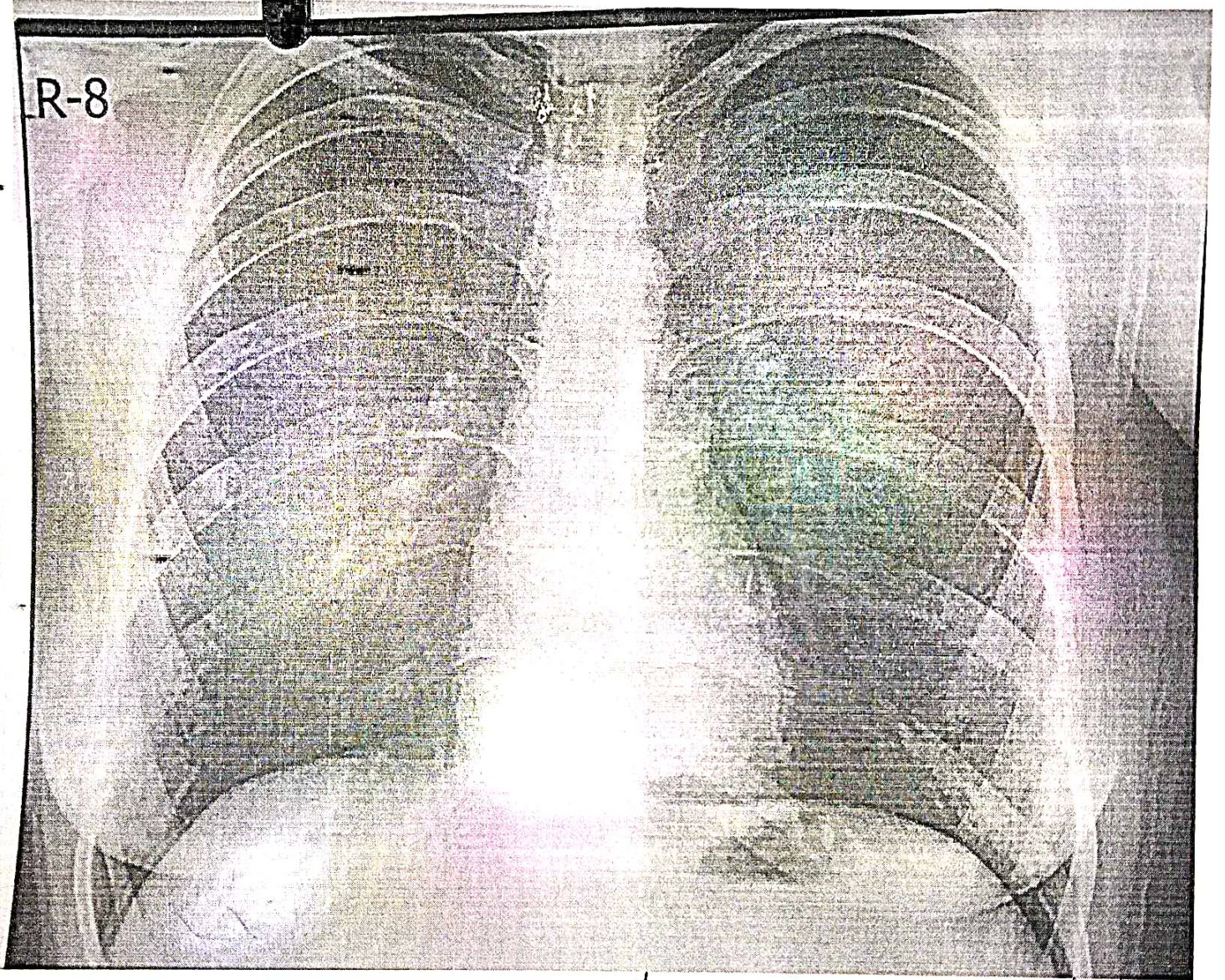
R-8



REKHA MOURYA

36/F

11/09/2021



Dr-Plus Healthcare Centre

NATHANI HEIGHTS, B-Wing, Shop No. 42, Ground Floor, Opp. Mumbai Central Station (East), Mumbai - 400 008.

Full Name:

REKHA MOURYA

36/F

DATE:11/09/202

	Type of Test	Actual Reading	Normal Range
1	Fasting Blood Sugar	82.3	70-100 mg%
2	PPBS	132	110 TO 140 mg%
3	Total Cholesterol	180	120-200 mg%
4	VERY LOW DENSITY LEVEL(VLDL)	20	10-30 mg/dl
5	High Density Lipid (HDL)	50	40-60 mg%
6	Low Density Lipid (LDL)	110	Upto 150
7	S. Triglycerides	132.3	50-150 mg%
8	CHOL/HDL	3.6	Upto 5
9	HDL/LDL	0.4	
10	S. Creatinine	0.80	0.5-1.2 mg%
11	Blood Urea Nitrogen (BUN)	15.1	7-21 mg%
12	BUN/CREAT RATIO	18.8	
13	S. Proteins	6.80	6.0-7.9 mg%
14	(a) Albumin	3.6	3.5-5.5 mg%
15	(b) Globulin	3.3	2.0-3.5 mg%
16	A/G RATIO	1.00	
17	S. Bilirubin	0.80	0.3-1.3mg%
18	(a) Direct	0.50	0.0-0.8 mg%
19	(b) Indirect	0.30	0.0-0.5 mg%
20	SGOT (AST)	23.41	05-34 IU
21	SGPT (ALT)	24.01	05-40 IU
22	GGTP (GGT)	32.21	05-50 IU
23	SGOT/SGPT	0.9	
24	HBA1C	5.45	UPTO 6.5
25	S. Alkaline Phosphatase	91.2	30-115 IU
26	T3	121.2	80-180ng/dl
27	T4	8.50	4.6-12 ug/dl
28	TSH	3.3	0.4-4.0 mIU/L
29	SERUM URIC ACID	5.02	2.5-7.2mg/dl
30	URINE SUGAR PP	ABSENT	
31	URINE SUGAR FASTING	ABSENT	
32	BLOOD GROUP	"O"POSITIVE"	

DR. RAKESH PATKAR
M.D., D.N.B. (Pathology)
Reg. No. 2013/05/1660



Dr-Plus Healthcare Centre

NATHANI HEIGHTS, B-Wing, Shop No. 42, Ground Floor, Opp. Mumbai Central Station (East), Mumbai - 400 008.

Full Name of life to be assured:

REKHA MOURYA

36/F

DATE:11/09/2021

HAEMOGRAM

Normal Range

1.	Red Blood Cell Count	3.5	[M : 4.5 - 5.6 / F : 3.5 - 5.5/cu.mm]
2.	Hb%	11.0	[M: 14-18 / F : 11-16%]
3.	Hematocrit	34	[M : 40-53 / F : 30-47 %]
4.	Indices:		
(a)	MCV(Mean Corpuscular Volume)	82	[79-101 cu.mi.]
(b)	MCH(Mean Corpuscular Hb)	30	[27-32 pg]
(c)	MCHC(Mean Corpuscular Hb Concentration)	33	[32-38%]
5.	Morphology		
	Macrocytes : --	Microcytes: --	Hypochromia: --
	Poikilocytosis: --	Anisocytosis: --	
6.	Target cells: --		
	Spherocytes: --	Elliptocytes: --	
7.	TOTAL W.B.C.Count	6,000	{4000-11000/cu.mm}
Differential Count			
a)	Neutrophils :	61	[45 - 70%]
b)	Lymphocytes :	29	[20 - 45%]
c)	Eosinophils:	04	[01 - 06%]
d)	Monocytes:	05	[00 - 08%]
e)	Basophils :	01	[00 - 01%]
8.	Platelets : 2.50	1.5-4.5 Lacks/cu.mm	
9.	Erythrocyte Sedimentation Rate:10	20 mm at end of 1 hour	
		Method : Westergrens	

ROUTINE URINE EXAMINATION (RUA)

1. Physical Examination:

(i)	Colour:	PALE YELLOW	(ii)	Sediment:	CLEAR
(iii)	Transparency:	ABSENT	(iv)	Reaction:	ACIDIC
(v)	Specific gravity	1.010			

2. Chemical Examination:

(i)	Protein :	ABSENT	(ii)	Sugar:	ABSENT
(iii)	Bile salt:	ABSENT	(iv)	Bile pigment:	ABSENT

3. Microscopic Examination:

(i)	Red Blood Cells:	ABSENT	(ii)	Epithelial Cells:	ABSENT
(iii)	Crystals:	ABSENT	(iv)	Pus Cells:	02 TO 03/HPF
(v)	Casts:	ABSENT	(vi)	Deposits:	ABSENT
(vii)	Bacteria's :	ABSENT			

DR. RAKESH PATKAR
M.D., D.N.B. (Pathology)
Reg. No. 2013/05/1660



Dr. Hari Chhablani

Cardiometabolic Physician & Intensivist
M.B.B.S., F.C.C.P. (RESP. MED.), PGDHHM,
PGDMLS, FELLOW INTENSIVE CARE MED.

ATTACHED TO: Wockhardt Hospital • Saifee Hospital • Apollo Spectra Hospital

NATHANI HEIGHTS, B-Wing, Shop No. 42, Ground Floor, Opp. Mumbai Central Station (East),
Mumbai - 400 008. • Cell : 98206 46163 • E : drharichhablani@gmail.com

PHYSICIAN REPORT

11/09/2021

NAME : REKHA MOURYA

AGE/SEX: 36/F

PRESENTING COMPLAINS: NIL

PAST HISTORY: LSCS 2018

TREATMENT HISTORY : NIL

FAMILY HISTORY: NOT SIGNIFICANT

ADDICTION: NIL

P: 88/MIN

BP: 110/76

RS: CLEAR

CVS: S1,S2 REGULAR

PA: SOFT

CNS: CLINICALLY NAD

ECG: WNL

CXR: WNL

LABS: ATTACHED

EYE EXAMINATION B/E : NEAR VISION - BL N12 DISTANT VISION - 6/12 COLOUR VISION - NORMAL

IMPRESSION : FIT FOR CLINICAL MEDICAL EXAMINATION .

DR. HARI CHHABLANI
DR. HARI CHHABLANI
M.B.B.S., F.C.C.P. (RESP. MEDICINE) PGDHHM, PGDMLS
FELLOW INTENSIVE CARE
MMC REG. NO. - 91702

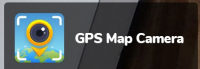

Mumbai, Maharashtra, India

Shop No. - 3, Akhil Bhartiya Bhavan, Belasis Road, Tardeo, Mumbai - 400034, Marzban Parsi Colony, Dalal Estate, Mumbai Central, Mumbai, Maharashtra 400008, India

Lat 18.968762°

Long 72.819981°

11/09/21 08:33 AM