

|                 |                |            |                       |
|-----------------|----------------|------------|-----------------------|
| Name            | RAJESH R       | ID         | MED110960780          |
| Age & Gender    | 33Year(s)/MALE | Visit Date | 2/19/2022 12:00:00 AM |
| Ref Doctor Name | MediWheel      |            |                       |

## SONOGRAM REPORT

### WHOLE ABDOMEN

*The liver is normal in size and shows fatty changes. No focal mass is seen.*

The gall bladder is normal sized and smooth walled and contains no calculus.

There is no intra or extra hepatic biliary ductal dilatation.

The pancreas shows a normal configuration and echotexture.

The pancreatic duct is normal.

The portal vein and IVC are normal.

The spleen is normal.

There is no free or loculated peritoneal fluid.

No para aortic lymphadenopathy is seen.

No abnormality is seen in the region of the adrenal glands.

The right kidney measures 10.8 x 4.9 cms.

The left kidney measures 11.2 x 5.1 cms.

Both kidneys are normal in size, shape and position. Cortical echoes are normal bilaterally.

There is no calculus or calyceal dilatation.

The ureters are not dilated.

|                 |                |            |                       |
|-----------------|----------------|------------|-----------------------|
| Name            | RAJESH R       | ID         | MED110960780          |
| Age & Gender    | 33Year(s)/MALE | Visit Date | 2/19/2022 12:00:00 AM |
| Ref Doctor Name | MediWheel      |            |                       |

The bladder is smooth walled and uniformly transonic. There is no intravesical mass or calculus.

The prostate measures 2.8 x 3.5 x 3.3 cms and is normal sized with a volume of 17 cc.

The echotexture is homogeneous.

The seminal vesicles are normal.

Iliac fossae are normal.

No mass or fluid collection is seen in the right iliac fossa. The appendix is not visualized.

**IMPRESSION:**

- **Fatty liver.**
- **Other organs are normal.**

ss

CONSULTANT RADIOLOGIST

**DR. S.GNANAM MBBS.,DMRD.,**

|              |           |             |                    |
|--------------|-----------|-------------|--------------------|
| Name         | RAJESH R  | Customer ID | MED110960780       |
| Age & Gender | 33Y/M     | Visit Date  | Feb 19 2022 9:42AM |
| Ref Doctor   | MediWheel |             |                    |

### X-RAY CHEST (PA VIEW)

The cardio thoracic ratio is normal. The heart size and configuration are within normal limits. The aortic arch is normal.

The lung fields show normal broncho-vascular markings.

Both the pulmonary hila are normal in size.

The costophrenic and cardiophrenic recesses and the domes of diaphragm are normal.

The bones and soft tissues of the chest wall show no abnormality.

#### **IMPRESSION :**

- **No significant abnormality detected.**



**Dr.A.Subramanian MD, DMRD, DNB  
Consultant Radiologist**

HR 62 bpm

Measurement Results:

QRS : 92 ms  
 QT/QTcB : 376 / 381 ms  
 PR : 146 ms  
 P : 100 ms  
 RR/PP : 964 / 965 ms  
 P/QRS/T : 55/ 5/ 39 degrees

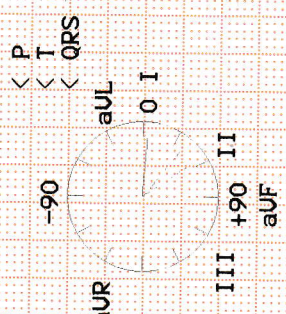

Interpretation:  
 12SL - Interpretation:  
 Normal sinus rhythm  
 Normal ECG

167.0  
 86.0  
 30.8

Unconfirmed report

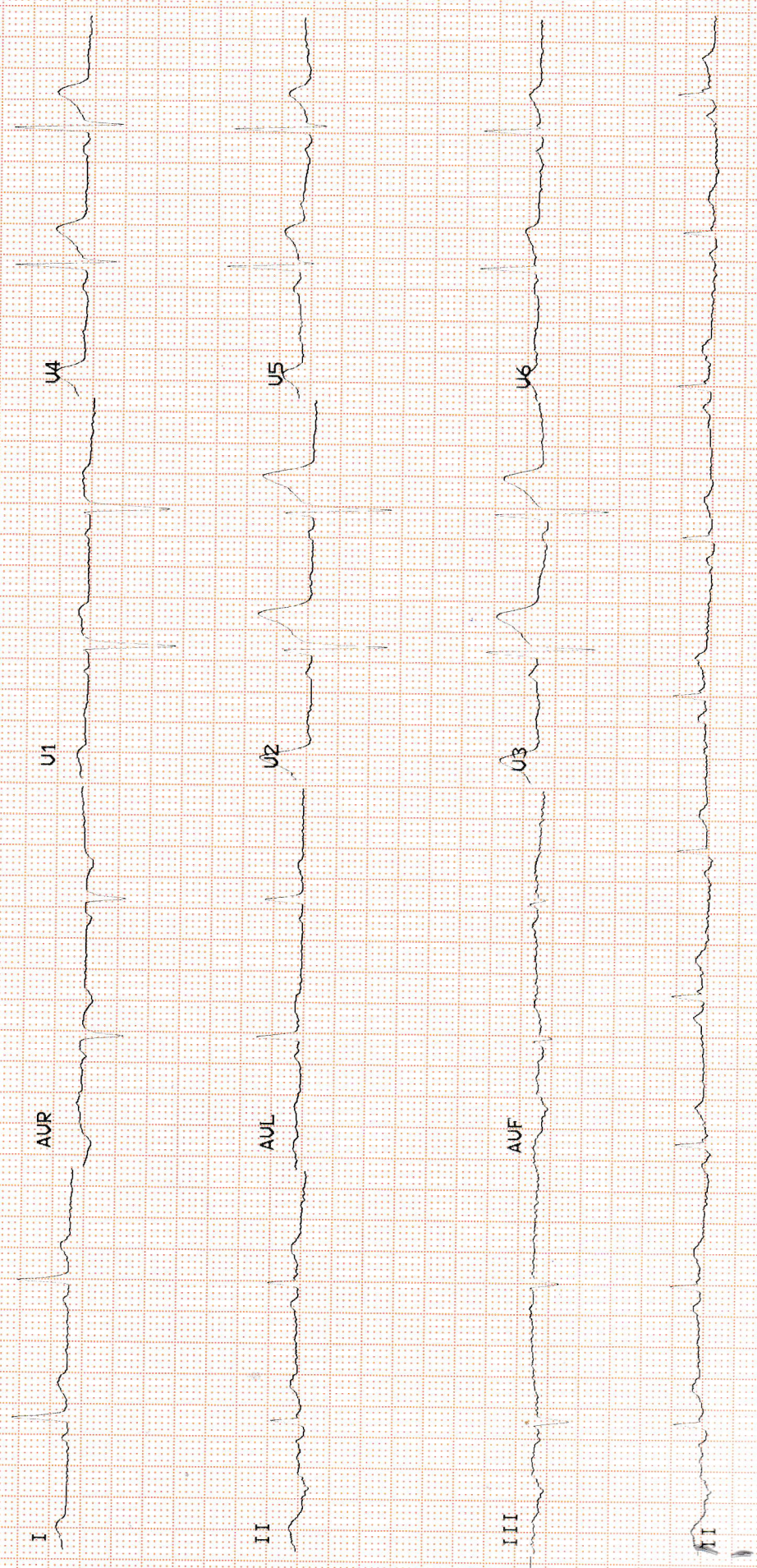

|                 |                |            |                       |
|-----------------|----------------|------------|-----------------------|
| Name            | RAJESH R       | ID         | MED110960780          |
| Age & Gender    | 33Year(s)/MALE | Visit Date | 2/19/2022 12:00:00 AM |
| Ref Doctor Name | MediWheel      |            |                       |

### ECHO CARDIOGRAPHY REPORT

**Measurements:-**

**M Mode:**

|               |       |               |       |
|---------------|-------|---------------|-------|
| <b>IVS d</b>  | 1.0cm | <b>IVS s</b>  | 1.2cm |
| <b>LVID d</b> | 4.0cm | <b>LVID s</b> | 3.0cm |
| <b>LVPW d</b> | 1.1cm | <b>LVPW s</b> | 1.3cm |
| <b>AO</b>     | 2.8cm | <b>LA</b>     | 2.9cm |
| <b>RV</b>     | 3.4cm | <b>MPA</b>    | 3.0cm |

**Doppler study:**

| <b>Location</b> | <b>m/sec</b> | <b>Location</b> | <b>m/sec</b> |
|-----------------|--------------|-----------------|--------------|
| <b>MP A vel</b> | 0.8          | <b>MV E</b>     | 0.4          |
| <b>PGT</b>      | 3mmHg        | <b>A</b>        | 0.6          |
| <b>AV vel</b>   | 1.0          | <b>Ratio</b>    | 0.7          |
| <b>PGT</b>      | 4mmHg        | <b>TV E</b>     | 0.5          |
| <b>EF</b>       | 64 %         | <b>A</b>        | 0.4          |
| <b>FS</b>       | 32%          | <b>Ratio</b>    | 1.2          |

**2D:**

|                    |                    |
|--------------------|--------------------|
| <b>LA</b> : NORMAL | <b>RA</b> : NORMAL |
| <b>LV</b> : NORMAL | <b>RV</b> : NORMAL |
| <b>AV</b> : NORMAL | <b>PV</b> : NORMAL |
| <b>MV</b> : NORMAL | <b>TV</b> : NORMAL |
| <b>AO</b> : NORMAL | <b>PA</b> : NORMAL |

|                 |                |            |                       |
|-----------------|----------------|------------|-----------------------|
| Name            | RAJESH R       | ID         | MED110960780          |
| Age & Gender    | 33Year(s)/MALE | Visit Date | 2/19/2022 12:00:00 AM |
| Ref Doctor Name | MediWheel      |            |                       |

**Observations:**

- **Cardiac chambers dimension-normal**
- **No regional wall motion abnormality**
- **Normal LV systolic and diastolic function**
- **Valves are morphologically and functionally normal**
- **No stenosis / prolapse / regurgitation**
- **Doppler flow pattern normal**
- **No pulmonary hypertension**
- **Normal Pericardium**
- **IAS/ IVS appear Intact**
- **No mass**

**CONCLUSIONS:**

- ***NORMAL CARDIAC DIMENSIONS.***
- ***NO REGIONAL WALL MOTION ABNORMALITIES.***
- ***GOOD LV SYSTOLIC FUNCTION.***
- ***LVEF 64%***

|                 |                |            |                       |
|-----------------|----------------|------------|-----------------------|
| Name            | RAJESH R       | ID         | MED110960780          |
| Age & Gender    | 33Year(s)/MALE | Visit Date | 2/19/2022 12:00:00 AM |
| Ref Doctor Name | MediWheel      |            |                       |

- ***GRADE I DIASTOLIC DYSFUNCTION***
- ***TRIVIAL TR WITH NORMAL PAH(TRPG-15mmHg)***
- ***NO CLOT/PE***

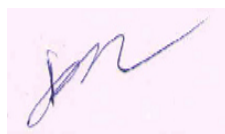

DONE BY :- DIVYA

**Prof.N.Subramanian MD, DM(CARD) FRCP, FACC**  
**Consultant Cardiologist**

Name : Mr. RAJESH R  
PID No. : MED110960780  
SID No. : 1802207441  
Age / Sex : 33 Year(s) / Male  
Type : OP  
Ref. Dr : MediWheel

Register On : 19/02/2022 11:50 AM  
Collection On : 19/02/2022 11:51 AM  
Report On : 19/02/2022 6:47 PM  
Printed On : 21/02/2022 9:14 AM

| <u>Investigation</u> | <u>Observed Value</u> | <u>Unit</u> | <u>Biological Reference Interval</u> |
|----------------------|-----------------------|-------------|--------------------------------------|
|----------------------|-----------------------|-------------|--------------------------------------|

|  |                |  |  |
|--|----------------|--|--|
| BLOOD GROUPING AND Rh TYPING<br>(EDTA Blood/Agglutination) | 'A' 'Positive' |  |  |
|--|----------------|--|--|

**INTERPRETATION:** Reconfirm the Blood group and Typing before blood transfusion

**Complete Blood Count With - ESR**

|   |       |             |              |
|---|-------|-------------|--------------|
| Haemoglobin<br>(EDTA Blood/Spectrophotometry)   | 16.6  | g/dL        | 13.5 - 18.0  |
| Packed Cell Volume(PCV)/Haematocrit<br>(EDTA Blood/Derived from Impedance)              | 48.7  | %           | 42 - 52      |
| RBC Count<br>(EDTA Blood/Impedance Variation)   | 5.48  | mill/cu.mm  | 4.7 - 6.0    |
| Mean Corpuscular Volume(MCV)<br>(EDTA Blood/Derived from Impedance)                     | 88.8  | fL          | 78 - 100     |
| Mean Corpuscular Haemoglobin(MCH)<br>(EDTA Blood/Derived from Impedance)                | 30.4  | pg          | 27 - 32      |
| Mean Corpuscular Haemoglobin concentration(MCHC)<br>(EDTA Blood/Derived from Impedance) | 34.2  | g/dL        | 32 - 36      |
| RDW-CV<br>(EDTA Blood/Derived from Impedance)   | 13.8  | %           | 11.5 - 16.0  |
| RDW-SD<br>(EDTA Blood/Derived from Impedance)   | 42.89 | fL          | 39 - 46      |
| Total Leukocyte Count (TC)<br>(EDTA Blood/Impedance Variation)                          | 8200  | cells/cu.mm | 4000 - 11000 |
| Neutrophils<br>(EDTA Blood/Impedance Variation & Flow Cytometry)                        | 60.0  | %           | 40 - 75      |
| Lymphocytes<br>(EDTA Blood/Impedance Variation & Flow Cytometry)                        | 26.9  | %           | 20 - 45      |
| Eosinophils<br>(EDTA Blood/Impedance Variation & Flow Cytometry)                        | 4.5   | %           | 01 - 06      |

  
DR. FAYIQAH MD(PATH)  
CONSULTANT - PATHOLOGIST  
REG NO:116685

VERIFIED BY

  
Dr. E. Saravanan M.D(Path)  
Consultant Pathologist  
Reg No : 73347

APPROVED BY

The results pertain to sample tested.

Page 1 of 7



Name : Mr. RAJESH R  
PID No. : MED110960780  
SID No. : 1802207441  
Age / Sex : 33 Year(s) / Male  
Type : OP  
Ref. Dr : MediWheel

Register On : 19/02/2022 11:50 AM  
Collection On : 19/02/2022 11:51 AM  
Report On : 19/02/2022 6:47 PM  
Printed On : 21/02/2022 9:14 AM

| <u>Investigation</u>  | <u>Observed Value</u> | <u>Unit</u>               | <u>Biological Reference Interval</u>                         |
|---|-----------------------|---------------------------|--|
| Monocytes<br>(EDTA Blood/Impedance Variation & Flow Cytometry)  | 7.8                   | %                         | 01 - 10  |
| Basophils<br>(EDTA Blood/Impedance Variation & Flow Cytometry)  | 0.8                   | %                         | 00 - 02  |
| <b>INTERPRETATION:</b> Tests done on Automated Five Part cell counter. All abnormal results are reviewed and confirmed microscopically. |                       |                           |  |
| Absolute Neutrophil count<br>(EDTA Blood/Impedance Variation & Flow Cytometry)  | 4.92                  | 10 <sup>3</sup> / $\mu$ l | 1.5 - 6.6  |
| Absolute Lymphocyte Count<br>(EDTA Blood/Impedance Variation & Flow Cytometry)  | 2.21                  | 10 <sup>3</sup> / $\mu$ l | 1.5 - 3.5  |
| Absolute Eosinophil Count (AEC)<br>(EDTA Blood/Impedance Variation & Flow Cytometry)  | 0.37                  | 10 <sup>3</sup> / $\mu$ l | 0.04 - 0.44  |
| Absolute Monocyte Count<br>(EDTA Blood/Impedance Variation & Flow Cytometry)  | 0.64                  | 10 <sup>3</sup> / $\mu$ l | < 1.0  |
| Absolute Basophil count<br>(EDTA Blood/Impedance Variation & Flow Cytometry)  | 0.07                  | 10 <sup>3</sup> / $\mu$ l | < 0.2  |
| Platelet Count<br>(EDTA Blood/Impedance Variation)  | 394                   | 10 <sup>3</sup> / $\mu$ l | 150 - 450  |
| MPV<br>(EDTA Blood/Derived from Impedance)  | <b>7.3</b>            | fL                        | 7.9 - 13.7   |
| PCT<br>(EDTA Blood/Automated Blood cell Counter)  | <b>0.29</b>           | %                         | 0.18 - 0.28  |
| ESR (Erythrocyte Sedimentation Rate)<br>(Blood/Automated - Westergren method)   | 3                     | mm/hr                     | < 15   |
| BUN / Creatinine Ratio  | 8.4                   |                           | 6.0 - 22.0   |
| Glucose Fasting (FBS)<br>(Plasma - F/GOD-PAP)   | 89.1                  | mg/dL                     | Normal: < 100<br>Pre Diabetic: 100 - 125<br>Diabetic: >= 126 |

  
DR. FAYIQAH MD (PATH)  
CONSULTANT - PATHOLOGIST  
REG NO: 116685

VERIFIED BY

  
Dr. E. Saravanan M.D (Path)  
Consultant Pathologist  
Reg No : 73347

APPROVED BY

The results pertain to sample tested.

Page 2 of 7

**Name** : Mr. RAJESH R  
**PID No.** : MED110960780 **Register On** : 19/02/2022 11:50 AM  
**SID No.** : 1802207441 **Collection On** : 19/02/2022 11:51 AM  
**Age / Sex** : 33 Year(s) / Male **Report On** : 19/02/2022 6:47 PM  
**Type** : OP **Printed On** : 21/02/2022 9:14 AM  
**Ref. Dr** : MediWheel

| <u>Investigation</u> | <u>Observed Value</u> | <u>Unit</u> | <u>Biological Reference Interval</u> |
|----------------------|-----------------------|-------------|--------------------------------------|
|----------------------|-----------------------|-------------|--------------------------------------|

**INTERPRETATION:** Factors such as type, quantity and time of food intake, Physical activity, Psychological stress, and drugs can influence blood glucose level.

|   |          |  |          |
|---|----------|--|----------|
| Glucose, Fasting (Urine)<br>(Urine - F/GOD - POD) | Negative |  | Negative |
|---|----------|--|----------|

|  |       |       |          |
|--|-------|-------|----------|
| Glucose Postprandial (PPBS)<br>(Plasma - PP/GOD-PAP) | 102.0 | mg/dL | 70 - 140 |
|--|-------|-------|----------|

**INTERPRETATION:**

Factors such as type, quantity and time of food intake, Physical activity, Psychological stress, and drugs can influence blood glucose level. Fasting blood glucose level may be higher than Postprandial glucose, because of physiological surge in Postprandial Insulin secretion, Insulin resistance, Exercise or Stress, Dawn Phenomenon, Somogyi Phenomenon, Anti-diabetic medication during treatment for Diabetes.

|   |          |  |          |
|---|----------|--|----------|
| Urine Glucose(PP-2 hours)<br>(Urine - PP) | Negative |  | Negative |
|---|----------|--|----------|

|  |     |       |          |
|--|-----|-------|----------|
| Blood Urea Nitrogen (BUN)<br>(Serum/Urease UV / derived) | 7.5 | mg/dL | 7.0 - 21 |
|--|-----|-------|----------|

|                                      |             |       |           |
|--------------------------------------|-------------|-------|-----------|
| Creatinine<br>(Serum/Modified Jaffe) | <b>0.89</b> | mg/dL | 0.9 - 1.3 |
|--------------------------------------|-------------|-------|-----------|

**INTERPRETATION:** Elevated Creatinine values are encountered in increased muscle mass, severe dehydration, Pre-eclampsia, increased ingestion of cooked meat, consuming Protein/ Creatine supplements, Diabetic Ketoacidosis, prolonged fasting, renal dysfunction and drugs such as cefoxitin, cefazolin, ACE inhibitors, angiotensin II receptor antagonists, N-acetylcysteine, chemotherapeutic agent such as flucytosine etc.

|                                |            |       |           |
|--------------------------------|------------|-------|-----------|
| Uric Acid<br>(Serum/Enzymatic) | <b>7.6</b> | mg/dL | 3.5 - 7.2 |
|--------------------------------|------------|-------|-----------|

**Liver Function Test**

|   |             |       |           |
|---|-------------|-------|-----------|
| Bilirubin(Total)<br>(Serum/DCA with ATCS) | <b>1.38</b> | mg/dL | 0.1 - 1.2 |
|---|-------------|-------|-----------|

|   |             |       |           |
|---|-------------|-------|-----------|
| Bilirubin(Direct)<br>(Serum/Diazotized Sulfanilic Acid) | <b>0.32</b> | mg/dL | 0.0 - 0.3 |
|---|-------------|-------|-----------|

|  |             |       |           |
|--|-------------|-------|-----------|
| Bilirubin(Indirect)<br>(Serum/Derived) | <b>1.06</b> | mg/dL | 0.1 - 1.0 |
|--|-------------|-------|-----------|

|  |      |     |        |
|--|------|-----|--------|
| SGOT/AST (Aspartate Aminotransferase)<br>(Serum/Modified IFCC) | 28.7 | U/L | 5 - 40 |
|--|------|-----|--------|

|  |             |     |        |
|--|-------------|-----|--------|
| SGPT/ALT (Alanine Aminotransferase)<br>(Serum/Modified IFCC) | <b>43.0</b> | U/L | 5 - 41 |
|--|-------------|-----|--------|

  
**DR. FAYIQAH MD(PATH)**  
 CONSULTANT - PATHOLOGIST  
 REG NO:116685

VERIFIED BY

  
**Dr. E. Saravanan M.D(Path)**  
 Consultant Pathologist  
 Reg No : 73347

APPROVED BY

The results pertain to sample tested.

Page 3 of 7

Lab Address: MEDALL HEALTHCARE PRIVATE LIMITED, #17, RACE VIEW COLONY, 2ND STREET, RACE COURSE ROAD, GUINDY, CHENNAI, TAMIL NADU, INDIA,.

**Name** : Mr. RAJESH R  
**PID No.** : MED110960780 **Register On** : 19/02/2022 11:50 AM  
**SID No.** : 1802207441 **Collection On** : 19/02/2022 11:51 AM  
**Age / Sex** : 33 Year(s) / Male **Report On** : 19/02/2022 6:47 PM  
**Type** : OP **Printed On** : 21/02/2022 9:14 AM  
**Ref. Dr** : MediWheel

| <u>Investigation</u>   | <u>Observed Value</u> | <u>Unit</u> | <u>Biological Reference Interval</u> |
|--|-----------------------|-------------|--------------------------------------|
| GGT(Gamma Glutamyl Transpeptidase)<br>(Serum/IFCC / Kinetic) | 34.8                  | U/L         | < 55                                 |
| Alkaline Phosphatase (SAP)<br>(Serum/Modified IFCC)          | 86.4                  | U/L         | 53 - 128                             |
| Total Protein<br>(Serum/Biuret)                              | 7.19                  | gm/dL       | 6.0 - 8.0                            |
| Albumin<br>(Serum/Bromocresol green)                         | 4.03                  | gm/dL       | 3.5 - 5.2                            |
| Globulin<br>(Serum/Derived)                                  | 3.16                  | gm/dL       | 2.3 - 3.6                            |
| A : G RATIO<br>(Serum/Derived)                               | 1.28                  |             | 1.1 - 2.2                            |

**Lipid Profile**

|   |              |       |   |
|---|--------------|-------|---|
| Cholesterol Total<br>(Serum/CHOD-PAP with ATCS) | <b>218.9</b> | mg/dL | Optimal: < 200<br>Borderline: 200 - 239<br>High Risk: >= 240                    |
| Triglycerides<br>(Serum/GPO-PAP with ATCS)      | 109.0        | mg/dL | Optimal: < 150<br>Borderline: 150 - 199<br>High: 200 - 499<br>Very High: >= 500 |

**INTERPRETATION:** The reference ranges are based on fasting condition. Triglyceride levels change drastically in response to food, increasing as much as 5 to 10 times the fasting levels, just a few hours after eating. Fasting triglyceride levels show considerable diurnal variation too. There is evidence recommending triglycerides estimation in non-fasting condition for evaluating the risk of heart disease and screening for metabolic syndrome, as non-fasting sample is more representative of the `usual\_ circulating level of triglycerides during most part of the day.

|   |             |       |  |
|---|-------------|-------|--|
| HDL Cholesterol<br>(Serum/Immunoinhibition) | <b>41.9</b> | mg/dL | Optimal(Negative Risk Factor): >= 60<br>Borderline: 40 - 59<br>High Risk: < 40 |
|---|-------------|-------|--|

  
**DR. FAYIQAH MD(PATH)**  
 CONSULTANT - PATHOLOGIST  
 REG NO:116685

VERIFIED BY

  
**Dr. E. Saravanan M.D(Path)**  
 Consultant Pathologist  
 Reg No : 73347

APPROVED BY

Name : Mr. RAJESH R  
 PID No. : MED110960780  
 SID No. : 1802207441  
 Age / Sex : 33 Year(s) / Male  
 Type : OP  
 Ref. Dr : MediWheel

Register On : 19/02/2022 11:50 AM  
 Collection On : 19/02/2022 11:51 AM  
 Report On : 19/02/2022 6:47 PM  
 Printed On : 21/02/2022 9:14 AM

| <u>Investigation</u>                      | <u>Observed Value</u> | <u>Unit</u> | <u>Biological Reference Interval</u>  |
|---|-----------------------|-------------|---|
| LDL Cholesterol<br>(Serum/Calculated)     | 155.2                 | mg/dL       | Optimal: < 100<br>Above Optimal: 100 - 129<br>Borderline: 130 - 159<br>High: 160 - 189<br>Very High: >=190      |
| VLDL Cholesterol<br>(Serum/Calculated)    | 21.8                  | mg/dL       | < 30  |
| Non HDL Cholesterol<br>(Serum/Calculated) | 177.0                 | mg/dL       | Optimal: < 130<br>Above Optimal: 130 - 159<br>Borderline High: 160 - 189<br>High: 190 - 219<br>Very High: >=220 |

**INTERPRETATION:** 1.Non-HDL Cholesterol is now proven to be a better cardiovascular risk marker than LDL Cholesterol.  
 2.It is the sum of all potentially atherogenic proteins including LDL, IDL, VLDL and chylomicrons and it is the "new bad cholesterol" and is a co-primary target for cholesterol lowering therapy.

|  |     |  |  |
|--|-----|--|--|
| Total Cholesterol/HDL Cholesterol Ratio<br>(Serum/Calculated)        | 5.2 |  | Optimal: < 3.3<br>Low Risk: 3.4 - 4.4<br>Average Risk: 4.5 - 7.1<br>Moderate Risk: 7.2 - 11.0<br>High Risk: > 11.0 |
| Triglyceride/HDL Cholesterol Ratio<br>(TG/HDL)<br>(Serum/Calculated) | 2.6 |  | Optimal: < 2.5<br>Mild to moderate risk: 2.5 - 5.0<br>High Risk: > 5.0   |
| LDL/HDL Cholesterol Ratio<br>(Serum/Calculated)                      | 3.7 |  | Optimal: 0.5 - 3.0<br>Borderline: 3.1 - 6.0<br>High Risk: > 6.0  |

**Glycosylated Haemoglobin (HbA1c)**

|                             |     |   |   |
|-----------------------------|-----|---|---|
| HbA1C<br>(Whole Blood/HPLC) | 5.3 | % | Normal: 4.5 - 5.6<br>Prediabetes: 5.7 - 6.4<br>Diabetic: >= 6.5 |
|-----------------------------|-----|---|---|

**INTERPRETATION:** If Diabetes - Good control : 6.1 - 7.0 % , Fair control : 7.1 - 8.0 % , Poor control >= 8.1 %

  
 DR. FAYIQAH MD(PATH)  
 CONSULTANT - PATHOLOGIST  
 REG NO:116685

VERIFIED BY

  
 Dr. E. Saravanan M.D(Path)  
 Consultant Pathologist  
 Reg No : 73347

APPROVED BY

The results pertain to sample tested.

Page 5 of 7

**Name** : Mr. RAJESH R  
**PID No.** : MED110960780 **Register On** : 19/02/2022 11:50 AM  
**SID No.** : 1802207441 **Collection On** : 19/02/2022 11:51 AM  
**Age / Sex** : 33 Year(s) / Male **Report On** : 19/02/2022 6:47 PM  
**Type** : OP **Printed On** : 21/02/2022 9:14 AM  
**Ref. Dr** : MediWheel

| <u>Investigation</u> | <u>Observed Value</u> | <u>Unit</u> | <u>Biological Reference Interval</u> |
|----------------------|-----------------------|-------------|--------------------------------------|
|----------------------|-----------------------|-------------|--------------------------------------|

|  |        |       |  |
|--|--------|-------|--|
| Estimated Average Glucose<br>(Whole Blood) | 105.41 | mg/dL |  |
|--|--------|-------|--|

**INTERPRETATION: Comments**

HbA1c provides an index of Average Blood Glucose levels over the past 8 - 12 weeks and is a much better indicator of long term glycemic control as compared to blood and urinary glucose determinations.

Conditions that prolong RBC life span like Iron deficiency anemia, Vitamin B12 & Folate deficiency,

hypertriglyceridemia, hyperbilirubinemia, Drugs, Alcohol, Lead Poisoning, Asplenia can give falsely elevated HbA1C values.

Conditions that shorten RBC survival like acute or chronic blood loss, hemolytic anemia, Hemoglobinopathies, Splenomegaly, Vitamin E ingestion, Pregnancy, End stage Renal disease can cause falsely low HbA1c.

**THYROID PROFILE / TFT**

|                               |      |       |            |
|-------------------------------|------|-------|------------|
| T3 (Triiodothyronine) - Total | 0.97 | ng/ml | 0.7 - 2.04 |
|-------------------------------|------|-------|------------|

(Serum/Chemiluminescent Immunometric Assay (CLIA))

**INTERPRETATION:**

**Comment :**

Total T3 variation can be seen in other condition like pregnancy, drugs, nephrosis etc. In such cases, Free T3 is recommended as it is Metabolically active.

|                       |      |       |            |
|-----------------------|------|-------|------------|
| T4 (Tyroxine) - Total | 8.63 | µg/dl | 4.2 - 12.0 |
|-----------------------|------|-------|------------|

(Serum/Chemiluminescent Immunometric Assay (CLIA))

**INTERPRETATION:**

**Comment :**

Total T4 variation can be seen in other condition like pregnancy, drugs, nephrosis etc. In such cases, Free T4 is recommended as it is Metabolically active.

|                                   |      |        |             |
|-----------------------------------|------|--------|-------------|
| TSH (Thyroid Stimulating Hormone) | 2.24 | µIU/mL | 0.35 - 5.50 |
|-----------------------------------|------|--------|-------------|

(Serum/Chemiluminescent Immunometric Assay (CLIA))

**INTERPRETATION:**

Reference range for cord blood - upto 20

1 st trimester: 0.1-2.5

2 nd trimester 0.2-3.0

3 rd trimester : 0.3-3.0

(Indian Thyroid Society Guidelines)

**Comment :**

1.TSH reference range during pregnancy depends on Iodine intake, TPO status, Serum HCG concentration, race, Ethnicity and BMI.

2.TSH Levels are subject to circadian variation, reaching peak levels between 2-4am and at a minimum between 6-10PM.The variation can be of the order of 50%,hence time of the day has influence on the measured serum TSH concentrations.

3.Values&amplt;0.03 µIU/mL need to be clinically correlated due to presence of rare TSH variant in some individuals.

  
**DR.FAYIQAH MD(PATH)**  
 CONSULTANT - PATHOLOGIST  
 REG NO:116685

VERIFIED BY

  
**Dr.E.Saravanan M.D(Path)**  
 Consultant Pathologist  
 Reg No : 73347

APPROVED BY

Name : Mr. RAJESH R  
PID No. : MED110960780  
SID No. : 1802207441  
Age / Sex : 33 Year(s) / Male  
Type : OP  
Ref. Dr : MediWheel

Register On : 19/02/2022 11:50 AM  
Collection On : 19/02/2022 11:51 AM  
Report On : 19/02/2022 6:47 PM  
Printed On : 21/02/2022 9:14 AM

| <u>Investigation</u>                                    | <u>Observed Value</u> | <u>Unit</u> | <u>Biological Reference Interval</u> |
|---|-----------------------|-------------|--------------------------------------|
| <u>Urine Analysis - Routine</u>                         |                       |             |                                      |
| COLOUR<br>(Urine)                                       | Pale yellow           |             | Yellow to Amber                      |
| APPEARANCE<br>(Urine)                                   | Clear                 |             | Clear                                |
| Protein<br>(Urine/Protein error of indicator)           | Negative              |             | Negative                             |
| Glucose<br>(Urine/GOD - POD)                            | Negative              |             | Negative                             |
| Pus Cells<br>(Urine/Automated ~ Flow cytometry )        | 1 - 2                 | /hpf        | NIL                                  |
| Epithelial Cells<br>(Urine/Automated ~ Flow cytometry ) | 1 - 2                 | /hpf        | NIL                                  |
| RBCs<br>(Urine/Automated ~ Flow cytometry )             | NIL                   | /hpf        | NIL                                  |
| Casts<br>(Urine/Automated ~ Flow cytometry )            | NIL                   | /hpf        | NIL                                  |
| Crystals<br>(Urine/Automated ~ Flow cytometry )         | NIL                   | /hpf        | NIL                                  |
| Others<br>(Urine)                                       | NIL                   |             |                                      |

**INTERPRETATION:**Note: Done with Automated Urine Analyser & Automated urine sedimentation analyser. All abnormal reports are reviewed and confirmed microscopically.

  
DR. FAYIQAH MD(PATH)  
CONSULTANT - PATHOLOGIST  
REG NO:116685

VERIFIED BY

  
Dr. E. Saravanan M.D(Path)  
Consultant Pathologist  
Reg No : 73347

APPROVED BY

-- End of Report --

**Name: MR.RAJESH R**

**Age & Sex: 33YEARS/MALE**

**Date : 19/02/2022**

|                                 |                               | <b>Right Eye</b> | <b>Left Eye</b> |
|---------------------------------|-------------------------------|------------------|-----------------|
| <b>DISTANT VISION</b>           | <u><b>Without Glasses</b></u> |                  |                 |
|                                 | <b>With Glasses</b>           | <b>6/6</b>       | <b>6/6</b>      |
| <b>NEAR VISION</b>              | <u><b>Without Glasses</b></u> | <b>N18</b>       | <b>N18</b>      |
|                                 | <b>With Glasses</b>           | <b>N6</b>        | <b>N6</b>       |
| <b>COLOUR VISION</b>            |                               | <b>NORMAL</b>    |                 |
| <b>EXTERNAL EYE EXAMINATION</b> |                               |                  |                 |

**REMARKS: NORMAL**

*Akila Ravikumar*

**Dr. Akila Ravikumar**  
MBBS., M.Phil., P.G.Dip. Diabetology  
Regd. No. 46536  
Consultant Family Physician & Diabetologist

