

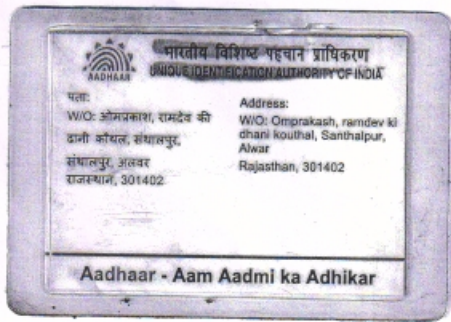

*Jyoti Kumari*

*M.N. Thareja*

Dr. M.N. THAREJA  
MBBS  
Thareja Nursing Home  
Jaipur-301001 (Raj.)





# THAREJA NURSING HOME



DIGITAL X-RAY, OPG, COMPUTERISED ECG & EEG, DIAGNOSTIC  
LABORATORY EQUIPED WITH COMPUTERISED AUTO ANALYZER & CBC

1, Ram Kuteer, Company Bagh Road, ALWAR - 301001 (Raj.) Ph: 0144-2700184, 2331842

PROPOSAL NO.

Patient Name: **JYOTI KUMARI**

Ref. By Dr. **M. N. THAREJA**

Date **02/10/2021**

Age **32Yrs.**

Sex **F**

Details of packages		Patients report	Units	Normal value
HB		<b>11.9</b>	gm%	M-11.5-18
TRBC		<b>4.52</b>	million /cu mm	M-4.0-5.5, F-3.9-5.6
TWBC		<b>9400</b>	cu mm	4000-11000
DLC	Polymorphs	<b>60</b>	%	42-75
	Lymphocytes	<b>36</b>	%	20-50
	Eosinophil	<b>04</b>	%	1-6
ESR		<b>05</b>	mm 1 <sup>st</sup> Hr.	M-0-9, F-0-20
Platelets		<b>169000</b>	Lack / cu mm	1.5-4
PCV		<b>33.1</b>	%	37-54
MCV		<b>73.2</b>	Cubicmicrons	86-96
MCH		<b>26.3</b>	Picograms	26-34
MCHC		<b>36.0</b>	%	32-36
Blood Grouping & Rh Factor		<b>"B"Rh+Ve(Positive)</b>		
Blood BUN		<b>12.0</b>	Mg%	7-21
S.Creatinine		<b>0.86</b>	Mg/100ml	0.9-1.4 mg /100 ml
VDRL		-		
HIV I & II		-	Elisa Method	
HbA1C		<b>5.0</b>	%	4-6%
PSA		-	Ng/ml	Less Than 4.0 Ng/ml

Details of packages		Patients report	Units	Normal value	
LFT	GGTP	<b>21</b>	U/L	5-60	
	SGOT	<b>18</b>	Units / ml	Upto 40	
	SGPT	<b>22</b>	Units / ml	Upto 40	
	S. Bilirubin	Total	<b>0.47</b>	mg%	Upto 1.2
		Direct	<b>0.21</b>	mg%	0-0.25
		Indirect	<b>0.26</b>	mg%	
	T. Protein	<b>7.61</b>	Gm%	6.2-8.3	
	S. Albumin	<b>4.32</b>	Gm%	3.2-5.3	
	Globulin	<b>3.29</b>	Gm%		
	Alkaline phosphate	<b>122</b>	IU/L	60 - 170	
	S. Calcium	-	Gm%	8.5-10.5	
	Uric Acid	<b>3.9</b>	Mg%	2.5-7 mg%	
	Blood Sugar Fasting	<b>77</b>	Mg%	60-110 mg %	
	Blood Sugar PP	<b>115</b>	Mg%	Upto 160	
Lipid Profile	S. Cholesterol	<b>154</b>	mg%	120-220	
	S. Triglycerides	<b>102</b>	mg/ml	Upto 170	
	HDL Cholesterol	<b>52</b>	IU/L		
	LDL cholesterol	<b>81</b>	IU/L	450 at 37° C	
VDL	<b>20</b>	mg %	Upto 35		

### Routine Urine Analysis

Physical/ Chemical	Microscopic:	
Appearance	RBCs	Nil
Specific Gravity	WBCs	1-2/HPF
Ph	Epith. Cells	2-3/HPF
Albumin	Casts	Nil
Glucose	Crystals	Nil
Ketones	Bacteria	Nil
Blood	PP Glucose	Nil

Signature of Technician

*M. N. Thareja*  
M. N. THAREJA  
MBBS

This Report is not Valid for Medical Legal Purpose

Thareja Nursing Home  
Alwar-301001, (Raj.)



# THAREJA NURSING HOME

1, Ram Kuteer Company Bagh Road, ALWAR - 301001 (Raj.)  
Mob. 9982111801, Ph. 0144-2700184, 2331842, Telefax: 0144-2342339  
E-mail: drmnthareja@yahoo.com



Name Mrs. Jyoti Kumari Age 32 Yr OPD/UHID..... Date 2/10/21  
Address..... Mobile No.....

VITALS	B.P.	Pulse	Temp.	Wt.	Ht.	Allergies
--------	------	-------	-------	-----	-----	-----------

### Complaints

Complaints of food lodgement in lower of left tooth region

### Findings

gum: 1st month pregnancy  
%w. Restored 7.6/67

### Investigation

Adv. V.G.

### Treatment

Adv. Re Restoration / 07

**DR. M.N. THAREJA**  
7233 (RMC)  
Family Physician

**DR. SAVITA THAREJA**  
7600 (RMC)  
Infertility Specialist

**DR. JAYANT THAREJA**  
A-0824 (RSDS)  
Ex. Sr AIIMS

**DR. SHIVANI THAREJA**  
10807 / 31220 (RMC)  
Ophthalmologist

**DR. PRERNA THAREJA**  
A-3574  
MDS (Endodontics)  
Ex. Sr AIIMS

**DR. H.R. GUPTA**  
1744 (RMC)  
Sr. Surgeon, MS. Gen.

**DR. VARUN SAPRA**  
Reg. No. 70990  
DNB, Ortho

**Dr. Purna Thareja**  
MDS (Endodontics)  
Diploma in Oral Implantology  
Diploma in Hospital Administration  
Ex Senior Resident AIIMS, Jaipur  
Life Member GCI A-3574

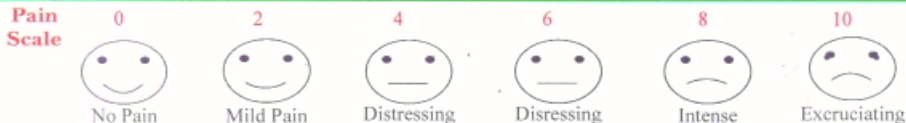



# THAREJA NURSING HOME

1, Ram Kuteer Company Bagh Road, ALWAR - 301001 (Raj.)  
Mob. 9982111801, Ph. 0144-2700184, 2331842, Telefax: 0144-2342339  
E-mail: drmnthareja@yahoo.com



Name Mrs. Jyoti Age 32 Yr OPD/UHID..... Date 2/10/21  
Address ..... Mobile No.....

VITALS	B.P.	Pulse	Temp.	Wt.	Ht.	Allergies
--------	------	-------	-------	-----	-----	-----------

### Complaints

Routine eye checkup

### Findings

VA < 6/6  
6/6  
-NG  
NG

S/C  
Cornea clear B/E

### Investigation

Color vision - WNL  
WNL

### Treatment

Adv  
Both eyes within normal limit

Shivani  
**Dr. Shivani Thareja**  
M.S. (OPHTHAL)  
Fellow (CORNEA)  
L.V. Prasad Eye Institute  
CORNEA CONSULTANT

- DR. M.N. THAREJA**  
7233 (RMC)  
Family Physician
- DR. SAVITA THAREJA**  
7600 (RMC)  
Infertility Specialist
- DR. JAYANT THAREJA**  
A-0824 (RSDS)  
Ex. Sr AIIMS
- DR. SHIVANI THAREJA**  
10807 / 31220 (RMC)  
Ophthalmologist
- DR. PRERNA THAREJA**  
A-3574  
MDS (Endodontics)  
Ex. Sr AIIMS
- DR. H.R. GUPTA**  
1744 (RMC)  
Sr. Surgeon, MS. Gen.
- DR. VARUN SAPRA**  
Reg. No. 70990  
DNB, Ortho

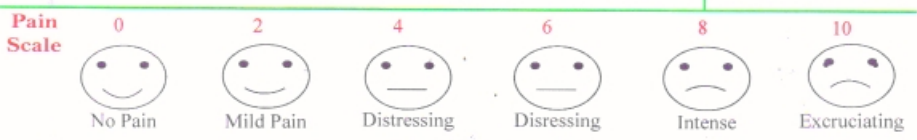



PAT. NAME:

*Robert Kanner*

AGE: *30* M/F

CM/ KG

mmHg

*2/10/71*

HR 78/min

P-R-T: 54°

SINUS RHYTHM  
NORMAL ECG

INTERVAL: R 774 ms

QRS 39°

5.78

T 90 ms

P (I) 0.12 mV

R 142 ms

S (VI) 0.76 mV

RS 378 ms

R (V5) 0.92 mV

TC 434 ms

Sokol 1.65 mV

18 mm/mV

18 mm/mV

UNCONFIRMED REPORT

*Robert Kanner*

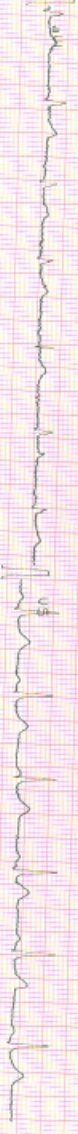

SCHILLER

0.05-15 Hz F52 Fri 22-NOV-00 8:22:29

#-2 Q 3.05

Paper No. 2 (350) 7M (6-032)

50M



# GUPTA ENT AND HEART CENTRE

Dayanand Marg, Nangli Circle, Alwar (Raj.) Ph. 0144-3591336 | M. 7378184427

## Echocardiography Report

Name : Mrs. Jyoti  
Age / Sex : 32yrs./Female  
Refd by: Dr. M.N. Thareja  
Date : 2 October 2021

Clinical Diagnosis : For Cardiac Evaluation  
2D Echocardiography Findings  
Mitral Valve : Thickened  
Aortic Valve : Thickened  
Tricuspid Valve : Normal  
Pulmonary Valve : Normal  
Left Atrium : 3.6cm: Normal  
Left Ventricle : Normal LV size with normal LV systolic function. No RWMA

LVIDd	4.7cm.	IVSd	0.9cm.	EF	60%	Visual
LVIDs	2.4cm.	PWd	0.9cm.	EF	%	F.S.

Right Atrium : Normal  
Right Ventricle : Normal  
Aorta : 2.2cm: Normal  
Pulmonary Artery : Normal  
Pulmonary Veins : Normal  
Superior Venacava : Normal  
Inferior Venacava : Normal  
Pericardium : Normal  
Intracardiac Masses : No Intracardiac masses seen  
IAS/IVS : Intact

### Doppler Findings:

Valve	Peak Velocity (cm/s)	Peak Gradient (mmHg)	Mean Gradient (mmHg)	Regurgitation Grade	others/comments
Mitral Valve	E-/A- 114/80			Mild MR	
Aortic Valve	168				
Tricuspid Valve				Trace TR, No PAH.	
Pulmonary Valve	109				

Diagnosis : Transthoracic echo done in supine position at resting heart rate of 74bpm, shows  
**Normal LV size with normal LV systolic function. LVEF~60% (Visual).**  
**No RWMA.**  
Other cardiac chambers are normal in Size.  
Mild MR, Trace TR, No PAH.  
Normal MIP.  
No pericardial effusion /Vegetation /Clot Intracardiac masses seen.  
Normal left sided arch of aorta, No Coarctation.

Dr. Prachi Gupta  
MBBS, PGCC  
(Non-invasive cardiologist)

Please correlate clinically

Dr. M. N. THAREJA  
MBBS  
Thareja Nursing Home  
Alwar-301001. (Raj.)

This report is not valid for medico legal purpose.



# THAREJA NURSING HOME



DIGITAL X-RAY, OPG, COMPUTERISED ECG & EEG, DIAGNOSTIC  
LABORATORY EQUIPED WITH COMPUTERISED AUTO ANALYZER & CBC

1, Ram Kuteer, Company Bagh Road, ALWAR - 301001 (Raj.) Ph: 0144-2700184, 2331842

Name : **JYOTI KUMARI** age **32** Sex : **FEMALE**  
Ref. By : **DR M.N. THAREJA** Lab No. : Date : **October 2, 2021**

## HORMONES & MARKERS

<u>Test</u>	<u>Value</u>	<u>Units</u>	<u>Biological Ref. Values</u>
T3 (Total Triiodothyronine)	1.27	ng/dL	0.60-1.81 ng/dL Adults
T4 (TotalThyroxine)	5.10	µg/dL	3.2-12.60 µg/dL : Adults
TSH (Thyroid Stimulating Hormone)	4.80	µIU/mL	Adults : 0.35-5.50 µIU/mL

### Interpretation of TSH :-

#### Children

0 Days : 1.0-39.0 uIU/mL  
5 days : 1.7-9.1 uIU/mL  
1 year : 0.4-8.6 uIU/mL  
2 years : 0.4-7.6 uIU/mL  
3 years : 0.3-6.7 uIU/mL  
4-19 years : 0.4-6.2 uIU/mL

### Interpretation of TSH :-

#### Children

3.20 - 34.6 µIU/mL 1-2 Days  
0.70 - 15.4 µIU/mL 3-4 Days  
0.70 - 9.10 µIU/mL 15 Days - 5 Months  
0.70 - 6.40 µIU/mL 5 Months - 20 Years

#### Adults

20-54 years : 0.35-5.50 uIU/mL  
55-87 years : 0.5-8.9 uIU/mL

#### Pregnancy

1st Trimester : 0.30 - 4.50 µIU/mL  
2nd Trimester : 0.50 - 4.60 µIU/mL  
3rd Trimester : 0.80 - 5.20 µIU/mL

#### Pregnancy

0.30 - 4.50 µIU/mL 1st Trimester  
0.50 - 4.60 µIU/mL 2nd Trimester  
0.80 - 5.20 µIU/mL 3rd Trimester

Method : **Fluorescence Immunoassay Technology**

Sample Type : **Fresh Blood Serum**

### Remarks :

Primary malfunction of the Thyroid gland may result in excessive (hyper) or Low (hypo) release of T3 or T4. In addition as TSH directly affect thyroid function, malfunction of the pituitary or the hypothalamus influences the thyroid gland activity.

Disease in any portion of the thyroid-pituitary-hypothalamus system may influence the level of T3 and T4 in the blood, in Primary Hypothyroidism,

TSH levels are significantly elevated, while in secondary and tertiary hypothyroidism, TSH levels may be low. In addition in Euthyroid sick syndrome, multiple alterations in serum thyroid function test findings have been recognized.

Signature of Technician

  
Dr. M.N. Thareja  
MBBS

This Report is not Valid for Medical Legal Purpose

Thareja Nursing Home  
Alwar-301001, (Raj.)









# THAREJA SONOGRAPHY CENTRE

1, Ram Kuteer, Company Bagh Road, ALWAR - (0144) 2700184



This report is not valid for MLC Purpose

02/10/2021

Ref. No.

Date.....

Name of Patient MRS JYOTI

Age 32 yrs

Sex F

Ref.By: DR.M.N THAREJA

### Sonography Report - abdomen

LIVER:

Size: RL: 14.7 Cm.

L. L.: 5.7 Cm.

Margins: Regular

I. H. B. R.: ND

Parenchyma: Echo

C. B. D.

Size: 3.2 mm.

LUMEN: Clear

P.V.

Size: mm

LUMEN: Clear

GALL BLADDER

Not visible H/O operation 2 year

Wall thickness: N

LUMEN: Clear

PANCREAS: N

SPLEEN: 10.3 cm

KIDNEYS: Size:-

Right : 9.1 X 3.6cm

Left: 9.4 X 3.7 cm

Pelviclycal System : | N

Cortico - Medu. Diff : |

RETROPERITONEUM : ]

LYMPH - NODES : ]

Not seen

PLEURAL EFFUSION : ]

ASCITES : ]

URINARY BLADDER:

Prevoiding Volume : 70 C. C.

Wall Thickness N Lumen: Clear

UTERUS

Size:-

Shape: BULKY

Position:- A

Endometrium, N

Endometrial Cavity: A G. Sac of .8mm

Myometrium : N

Cervix: size N

Canal - N

OVARIESE : size N

Right :- N

Left: - N

Other :- NIL

**Conclusion :** - Upper Abd :- Normal study

Lower Abd :- Very Early pregnancy

  
Dr. Savita Thanks

Reg. No. 7600  
RMC

Enclosed: Photo - 2