

**Patient Name :** MR. KARTHIKEYAN

**Age / Gender :** 31 years / Male

**Patient ID :** 103017

**Referral :** MediWheel

**Collection Time :** Aug 12, 2022, 08:27 a.m.

**Reporting Time :** Aug 12, 2022, 05:44 p.m.

**Sample ID :**



000722422P

Test Description	Value(s)	Reference Range	
<b>COMPLETE BLOOD COUNT ( CBC )</b>			
Hemoglobin (Hb)	14.6	13.5 - 18.0	gm/dL
Erythrocyte (RBC) Count	4.70	4.7 - 6.0	mil/cu.mm
Packed Cell Volume (PCV)	42.7	42 - 52	%
Mean Cell Volume (MCV)	90.85	78 - 100	fL
Mean Cell Haemoglobin (MCH)	<b>31.06</b>	27 - 31	pg
Mean Corpuscular Hb Concn. (MCHC)	34.19	32 - 36	g/dL
Red Cell Distribution Width (RDW)	12.3	11.5 - 14.0	%
Total Leucocytes (WBC) Count	7100	4000-10000	cell/cu.mm
Neutrophils	49	40 - 80	%
Lymphocytes	40	20 - 40	%
Monocytes	6	2 - 10	%
Eosinophils	5	1 - 6	%
Basophils	0	1-2	%
Absolute Neutrophil Count	3479	2000 - 7000	/c.mm
Absolute Lymphocyte Count	2840	1000 - 3000	/c.mm
Absolute Monocyte Count	426	200 - 1000	/c.mm
Absolute Eosinophil Count	355	20 - 500	/c.mm
Absolute Basophils Count	0	20 - 100	/c.mm
Platelet Count	361	150 - 450	10 <sup>3</sup> /ul
Mean Platelet Volume (MPV)	9.8	7.2 - 11.7	fL
PCT	0.35	0.2 - 0.5	%
PDW	10.4	9.0 - 17.0	%
ESR	<b>40.0</b>	13.5 - 18.0	mm/hr

**\*\*END OF REPORT\*\***

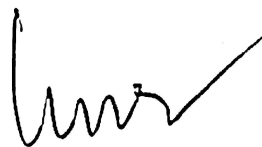

DR.UMA SAROJINI .K MBBS.,DCP.,

Scan to Validate



**Patient Name :** MR. KARTHIKEYAN

**Age / Gender :** 31 years / Male

**Patient ID :** 103017

**Referral :** MediWheel

**Collection Time :** Aug 12, 2022, 08:27 a.m.

**Reporting Time :** Aug 12, 2022, 05:44 p.m.

**Sample ID :**



000722422P

Test Description	Value(s)	Reference Range
<b><u>URINE COMPLETE ANALYSIS,</u></b>		
<b><u>Physical Examination</u></b>		
Quantity	35	- ml
Colour	Pale Yellow	Pale yellow/Yellow
Appearance	Clear	Clear
Specific Gravity	1.005	1.005-1.025
pH	5.0	5.0 - 8.0
Deposit	<b>Present</b>	Absent
<b><u>Chemical Examination</u></b>		
Protein	Absent	Absent
Sugar	Absent	Absent
Ketones	Absent	Absent
Bile Salt	Absent	Absent
Bile Pigment	Absent	Absent
Urobilinogen	Normal	Normal
<b><u>Microscopic Examination (/hpf)</u></b>		
Pus Cell	1-2	Upto 5
Epithelial Cells	1-2	Upto 5
Red Blood Cells	Absent	Absent
Casts	Absent	Absent
Crystals	Absent	Absent
Amorphous Deposit	Absent	Absent
Yeast Cells	Absent	Absent
Bacteria	Absent	Absent
Other findings	Not seen	Not seen



DR.UMA SAROJINI .K MBBS.,DCP.,

Scan to Validate



**Patient Name :** MR. KARTHIKEYAN

**Age / Gender :** 31 years / Male

**Patient ID :** 103017

**Referral :** MediWheel

**Collection Time :** Aug 12, 2022, 08:27 a.m.

**Reporting Time :** Aug 12, 2022, 05:44 p.m.

**Sample ID :**



000722422P

Test Description	Value(s)	Reference Range
------------------	----------	-----------------

\*\*END OF REPORT\*\*

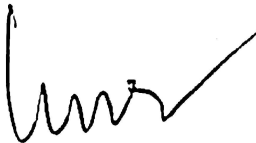

DR.UMA SAROJINI .K MBBS.,DCP.,

Scan to Validate



Obli Towers, 594, D.B. Road, R. S. Puram, Coimbatore-641 002. Mobile : 99430 99994 email: info@arthiscans.com





**Patient Name :** MR. KARTHIKEYAN

**Age / Gender :** 31 years / Male

**Patient ID :** 103017

**Referral :** MediWheel

**Collection Time :** Aug 12, 2022, 08:27 a.m.

**Reporting Time :** Aug 12, 2022, 05:44 p.m.

**Sample ID :**



000722422P

Test Description	Value(s)	Reference Range
------------------	----------	-----------------

**ADA criteria for correlation between HbA1c & Mean plasma glucose levels.**

HbA1c(%)	Mean Plasma Glucose (mg/dL)
6	126
7	154
8	183
9	212
10	240
11	269
12	298

**\*\*END OF REPORT\*\***



DR.UMA SAROJINI .K MBBS.,DCP.,

**Scan to Validate**



Obli Towers, 594, D.B. Road, R. S. Puram, Coimbatore-641 002. Mobile : 99430 99994 email: info@arthiscans.com

**Patient Name :** MR. KARTHIKEYAN

**Age / Gender :** 31 years / Male

**Patient ID :** 103017

**Referral :** MediWheel

**Collection Time :** Aug 12, 2022, 08:27 a.m.

**Reporting Time :** Aug 12, 2022, 05:44 p.m.

**Sample ID :**



000722422P

Test Description	Value(s)	Reference Range	
<b>LIPID PROFILE</b>			
Cholesterol-Total Method : Spectrophotometry	<b>208.0</b>	Desirable level   < 200 Borderline High   200-239 High   >or = 240	mg/dL
Triglycerides Method : Serum, Enzymatic, endpoint	<b>172.0</b>	Normal: < 150 Borderline High: 150-199 High: 200-499 Very High: >= 500	mg/dL
HDL Cholesterol Method : Serum, Direct measure-PEG	<b>48.0</b>	Normal: > 40 Major Risk for Heart: < 40	mg/dL
LDL Cholesterol Method : Enzymatic selective protection	<b>125.60</b>	Optimal < 100 Near / Above Optimal 100-129 Borderline High 130-159 High 160-189 Very High >or = 190	mg/dL
VLDL Cholesterol Method : Serum, Enzymatic	<b>34.40</b>	6 - 38	mg/dL
CHOL/HDL Ratio Method : Serum, Enzymatic	<b>4.33</b>	3.5 - 5.0	
LDL/HDL Ratio Method : Serum, Enzymatic	<b>2.62</b>	2.5 - 3.5	

**Note:**

8-10 hours fasting sample is required.

**\*\*END OF REPORT\*\***

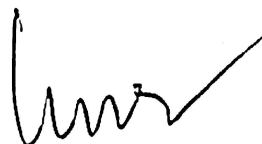

DR.UMA SAROJINI .K MBBS.,DCP.,

Scan to Validate



**Patient Name :** MR. KARTHIKEYAN

**Age / Gender :** 31 years / Male

**Patient ID :** 103017

**Referral :** MediWheel

**Collection Time :** Aug 12, 2022, 08:27 a.m.

**Reporting Time :** Aug 12, 2022, 05:44 p.m.

**Sample ID :**



000722422P

Test Description	Value(s)	Reference Range	
<b><u>LIVER FUNCTION TEST</u></b>			
Total Protein Method : Serum, Biuret, reagent blank end point	7.3	6.3-8.2	g/dL
Albumin Method : Serum, Bromocresol green	4.2	3.5-5.0	g/dL
Globulin Method : Serum, EIA	3.10	1.8 - 3.6	g/dL
A/G Ratio Method : Serum, EIA	1.35	1.2 - 2.2	
Bilirubin - Total Method : Serum, Jendrassik Grof	0.5	0.3-1.2	mg/dL
Bilirubin - Direct Method : Serum, Diazotization	0.1	< 0.2	mg/dL
Bilirubin - Indirect Method : Serum, Calculated	0.40	0.1 - 1.0	mg/dL
SGOT Method : Serum, UV with P5P, IFCC 37 degree	32	17-59	U/L
SGPT Method : Serum, UV with P5P, IFCC 37 degree	38	21-72	U/L
Alkaline Phosphatase Method : PNPP-AMP Buffer/Kinetic	108	30 - 120	U/L
GGT-Gamma Glutamyl Transpeptidase Method : Serum, G-glutamyl-carboxy-nitroanilide	36	< 55	U/L

**\*\*END OF REPORT\*\***

DR.UMA SAROJINI .K MBBS.,DCP.,

Scan to Validate



**Patient Name :** MR. KARTHIKEYAN

**Age / Gender :** 31 years / Male

**Patient ID :** 103017

**Referral :** MediWheel

**Collection Time :** Aug 12, 2022, 08:27 a.m.

**Reporting Time :** Aug 12, 2022, 05:44 p.m.

**Sample ID :**



000722422P

Test Description	Value(s)	Reference Range	
<b>RENAL PROFILE</b>			
Urea Method : Uricase	22	19-42	mg/dL
Blood Urea Nitrogen-BUN Method : Serum, Urease	10.27	9-20	mg/dL
Creatinine Method : Serum, Jaffe	0.81	0.66-1.25	mg/dL
Uric Acid Method : Serum, Uricase	6.9	3.5-8.5	mg/dL

**Remark:**

In blood, Urea is usually reported as BUN and expressed in mg/dl. BUN mass units can be converted to urea mass units by multiplying by 2.14.

**\*\*END OF REPORT\*\***



DR.UMA SAROJINI .K MBBS.,DCP.,

Scan to Validate



**Patient Name :** MR. KARTHIKEYAN

**Age / Gender :** 31 years / Male

**Patient ID :** 103017

**Referral :** MediWheel

**Collection Time :** Aug 12, 2022, 08:27 a.m.

**Reporting Time :** Aug 12, 2022, 05:44 p.m.

**Sample ID :**



000722422P

Test Description	Value(s)	Reference Range	
<b>THYROID PROFILE TEST - TOTAL</b>			
T3-Total	114.0	60 - 200	ng/dL
T4-Total	8.2	4.52 - 12	ug/dL
TSH-Ultrasensitive	2.03	0.32 - 5.5	uIU/mL

Method : CLIA

**Interpretation**

TSH	T3	T4	Suggested Interpretation for the Thyroid Function Tests Pattern
Raised	Within range	Within range	Raised Within Range Within Range .Isolated High TSH especially in the range of 4.7 to 15 mIU/ml is commonly associated with Physiological & Biological TSH Variability. Subclinical Autoimmune Hypothyroidism. Intermittent 14 therapy for hypothyroidism .Recovery phase after Non-Thyroidal illness"
Raised	Decreased	Decreased	Chronic Autoimmune Thyroiditis Post thyroidectomy, Post radioiodine Hypothyroid phase of transient thyroiditis"
Raised or within range	Raised	Raised or within range	Interfering antibodies to thyroid hormones (anti-TPO antibodies) Intermittent 14 therapy or T4 overdose •Drug interference- Amiodarone, Heparin, Beta blockers, steroids, anti-epileptics.
Decreased	Raised or within range	Raised or within range	Isolated Low TSH -especially in the range of 0.1 to 0.4 often seen in elderly & Range Range associated with Non-Thyroidal illness .Subclinical Hyperthyroidism .Thyroxine ingestion"
Decreased	Decreased	Decreased	Central Hypothyroidism .Non-Thyroidal illness .Recent treatment for Hyperthyroidism (TSH remains suppressed)"
Decreased	Raised	Raised	Primary Hyperthyroidism (Graves' disease). Multinodular goitre, Toxic nodule •Transient thyroiditis: Postpartum, Silent (lymphocytic), Postviral (granulomatous, subacute, DeQuervain's), Gestational thyrotoxicosis with hyperemesis gravidarum"
Decreased Within Rang	Raised	Within range	T3 toxicosis •Non-Thyroidal illness
Within range	Decreased	Within range	Isolated Low T3-often seen in elderly & associated Non-Thyroidal illness In elderly the drop in T3 level can be upto 25%.

**\*\*END OF REPORT\*\***

DR.UMA SAROJINI .K MBBS., DCP.,

**Scan to Validate**



**Patient Name :** MR. KARTHIKEYAN

**Age / Gender :** 31 years / Male

**Patient ID :** 103017

**Referral :** MediWheel

**Collection Time :** Aug 12, 2022, 08:27 a.m.

**Reporting Time :** Aug 12, 2022, 05:44 p.m.

**Sample ID :**



000722422P

Test Description	Value(s)	Reference Range	
<b>GLUCOSE (F)</b>			
Glucose fasting Method : GOD-POD	104.0	Normal: 70 - 120	mg/dL

**\*\*END OF REPORT\*\***

DR.UMA SAROJINI .K MBBS.,DCP.,

Scan to Validate





**Patient Name :** MR. KARTHIKEYAN

**Age / Gender :** 31 years / Male

**Patient ID :** 103017

**Referral :** MediWheel

**Collection Time :** Aug 12, 2022, 08:27 a.m.

**Reporting Time :** Aug 12, 2022, 05:44 p.m.

**Sample ID :**



000722422P

Test Description	Value(s)	Reference Range	
<b>GLUCOSE (PP)</b>			
Blood Glucose-Post Prandial Method : GOD-POD	118.0	80 - 140	mg/dL

**\*\*END OF REPORT\*\***

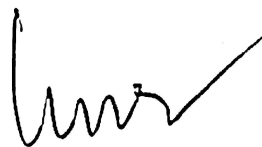

DR.UMA SAROJINI .K MBBS.,DCP.,

Scan to Validate







# ABI SCANS & LABS

A unit of Aarthi Scans and Labs

Patient Name	MR.KARTHIKEYAN	Age	31Y
Patient ID	107918	Sex	Male
Referral Dr	MEDIWHEEL	Study Date	12 Aug 2022

## X-RAY - CHEST PA VIEW

### OBSERVATION:

The trachea is central.  
The mediastinal and cardiac silhouette are normal.  
Cardiothoracic ratio is normal.  
Cardiophrenic and costophrenic angles are normal.  
Both hila are normal.  
Lung zones are clear.  
Bones of the thoracic cage are normal.  
Soft tissues of the chest wall are normal.

### IMPRESSION:

**No significant abnormality seen.**

Dr. Abinaya., MD., (RD)  
Consultant Radiologist





# ABI SCANS & LABS

A unit of Aarthi Scans and Labs

Patient Name	MR.KARTHIKEYAN	Age	31
Patient ID	103017	Sex	Male
Referral Dr	MEDIWHEEL	Study Date	12 Aug 2022

## USG REPORT - ABDOMEN AND PELVIS

### LIVER:

Liver is normal in size ( measures ~ 13 cm) and shows increased echotexture.

No focal liver lesion. No intra hepatic biliary radical dilatation seen.

### GALL BLADDER:

Is adequately distended. No calculus or cholecystitis seen.

### PANCREAS:

Appears normal in size and shows uniform echo texture. The pancreatic duct is normal. No calcifications are seen.

### SPLEEN:

Appears normal in size and it shows uniform echo texture. It measures ~11.5 cm in long axis.

### RIGHT KIDNEY:

Right kidney measures ~ 9.6 x 4.5 cm.

The shape, size and contour of the right kidney appear normal.

Cortico medullary differentiation is within normal. No evidence of pelvicalyceal dilatation.

No calculi seen.

### LEFT KIDNEY:

Left kidney measures ~ 9.5 x 4.5 cm.

The shape, size and contour of the left kidney appear normal.

Cortico medullary differentiation is within normal. No evidence of pelvicalyceal dilatation.

No calculi seen.

### URINARY BLADDER:

Is normal contour. No intra luminal echoes are seen.

### PROSTATE:

Prostate appears normal, Measures ~ 3.7 x 2.7 x 2.7 cms (Vol – 12 cc).





# ABI SCANS & LABS

A unit of Aarthi Scans and Labs

Patient Name	MR.KARTHIKEYAN	Age	31
Patient ID	103017	Sex	Male
Referral Dr	MEDIWHEEL	Study Date	12 Aug 2022

## RIGHT ILIAC FOSSA:

No focal fluid collections seen.

No evidence of hernia seen in anterior abdominal wall.

## IMPRESSION:

- Grade I fatty liver.
- Suggested clinical correlation.

Dr. Lokesh Babu., MD., (RD)  
Consultant Radiologist

**Dr. Lokesh Babu, MD.,RD.,**  
Reg. No: 113030



# ABI SCANS AND LABS

MR.KARTHIKEYAN /M 103017 12-Aug-2022 09:10:56 AM

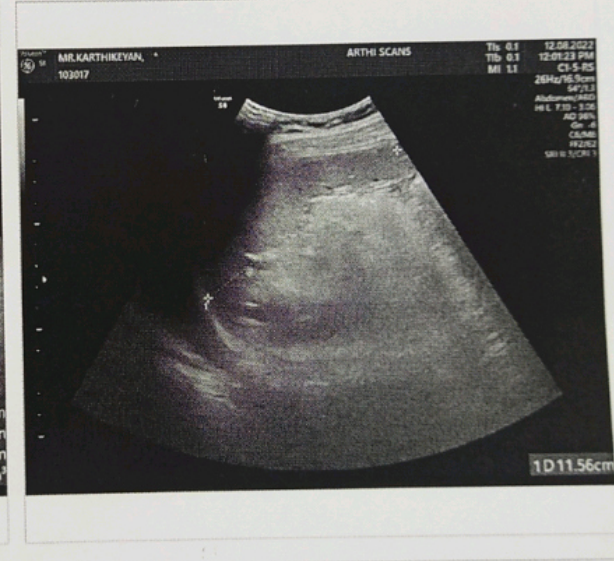
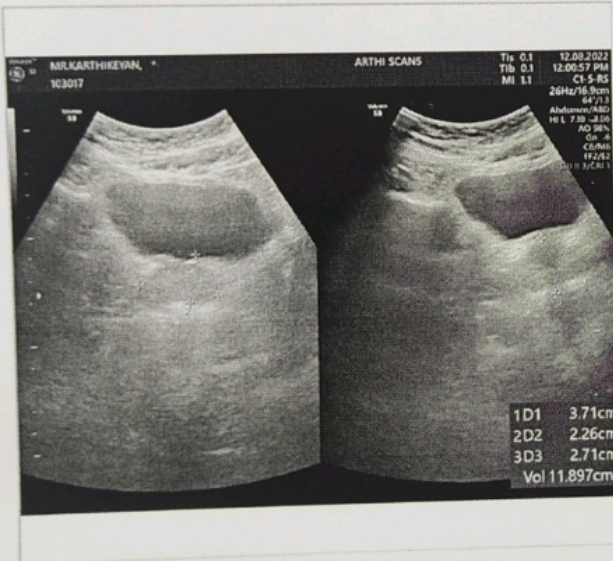
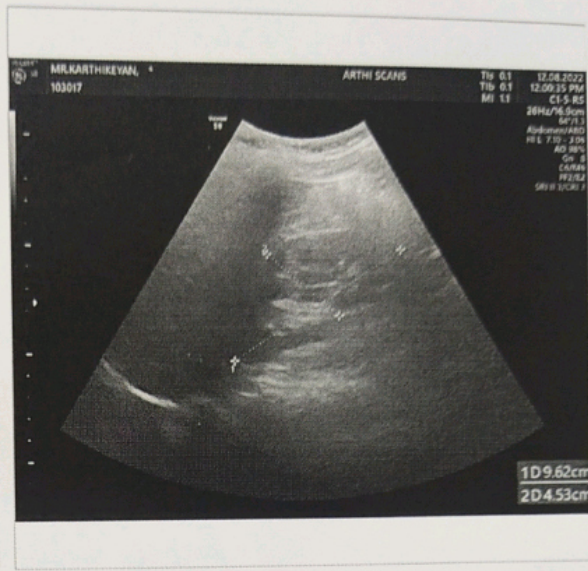
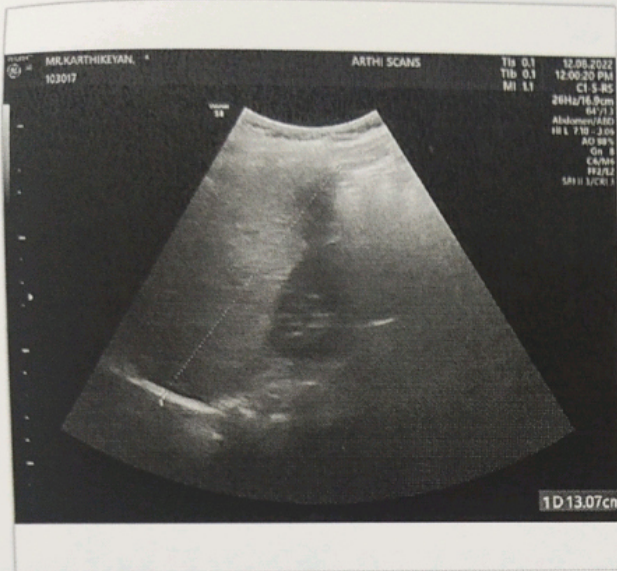





# ABI SCANS & LABS

A unit of Aarthi Scans and Labs

NAME	MR. KARTHIKEYAN	PATIENT ID	103017
ACCESSION NO	107918	AGE/GENDER	31Y/ MALE
REFERRED BY	MEDIWHEEL	DATE	12-AUG-2022

## ECHOCARDIOGRAPHIC EVALUATION

### MEASUREMENTS: ACOUSTIC WINDOW: OPTIMAL

#### 2D/ M MODE PARAMETERS:

Parameters	Patient Values	Normal Adult Value
LA	2.96	(2.0 - 4.0 cm)
AO	2.93	(2.0 - 4.0 cm)
LVIDD	4.33	(3.5 - 5.5 cm)
LVIDS	2.79	(2.5 - 4.3 cm)
IVSd	0.98	(0.6 - 1.2 cm)
LVPWd	0.75	(0.6 - 1.2 cm)
EF	65	(50% - 70%)

#### IMPRESSION:

- ✚ No regional wall motion abnormality at rest.
- ✚ Normal valves and chambers.
- ✚ No pulmonary hypertension.
- ✚ No pericardial effusion.
- ✚ Normal LV systolic function.

**Dr. KARTHIK C.S.M.D., PGD (CARDIOLOGY, UKR)**  
**CONSULTANT CARDIOLOGIST.**

**Dr. KARTHIK C.S.M.D., PGD (CARDIOLOGY, UKR)**  
**CONSULTANT CARDIOLOGIST**  
**TMC REG No. 88567**

Oblt Towers, #594, D. B. Road - Cowley Brown Road Jn.,  
Coimbatore - 641 002. Phone: 99430 99994

Door No. 452/493, PN Road, Millar Stop,  
Tirupur - 641 602. Phone: 99434 99994

email: [info@abiscans.com](mailto:info@abiscans.com)

[www.abiscans.com](http://www.abiscans.com)

1. This is only a radiological impression. Like other investigations, radiological investigation also have limitation. Therefore radiological reports should be interpreted in correlation with clinical and pathological findings. 2. The results reported here in are subject to interpretation by qualified medical professionals only. 3. Customer identities are accepted as provided by the customer or their representative. 4. Information about the customer's condition at the time of sample collection such as fasting, food consumption, medication, etc are accepted as provided by the customer or representative and shall not be investigated for its truthfulness. 5. Test results should be interpreted in context of clinical and other findings if any. In case of any clarification /doubt, the referring doctor/patient can contact the centre manager. 6. Results of the test are influenced by the various factors such as sensitivity, specificity of the procedures of the tests, quality of the samples and drug interactions etc. 7. Liability is limited to the extent of amount billed. 8. Reports are subject to interpretation in their entirety partial or selective interpretation may lead to false opinion. 9. Disputes, if any, with regard to the report findings are subject to the exclusive jurisdiction of the competent court in the jurisdiction.



# ABI SCANS & LABS

MR. KARTHIKEYAN 31Y/M 103017 12-Aug-2022 04:13:00 PM Physician Name

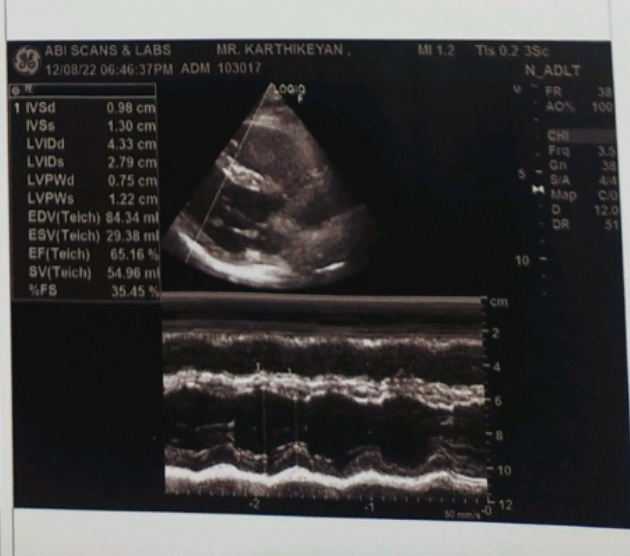
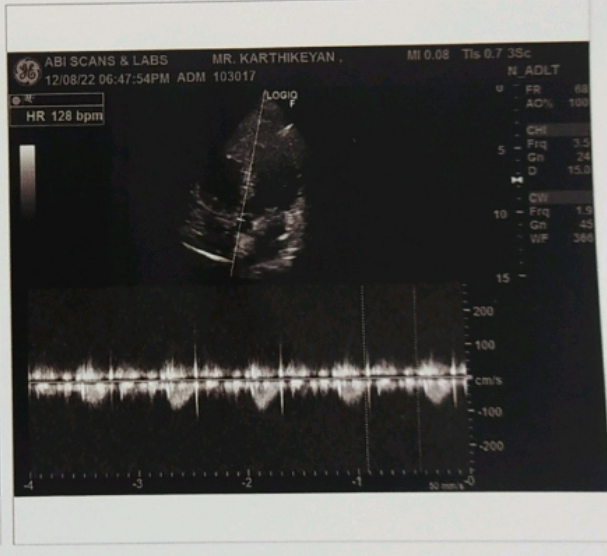
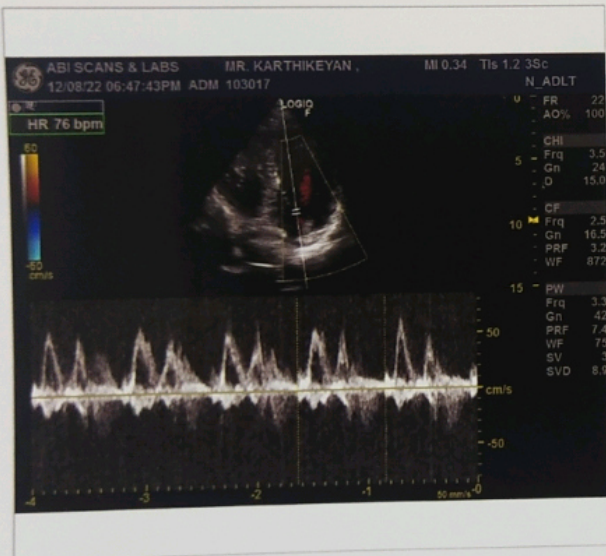





Aarthi CT and MRI Scans, R S Puram West

Age / Gender: 31/Male

Date and Time: 12th Aug 22 11:33 AM

Patient ID: 0000103017

Patient Name: MR. KARTHIKEYAN

BP - 120/70 mmHg

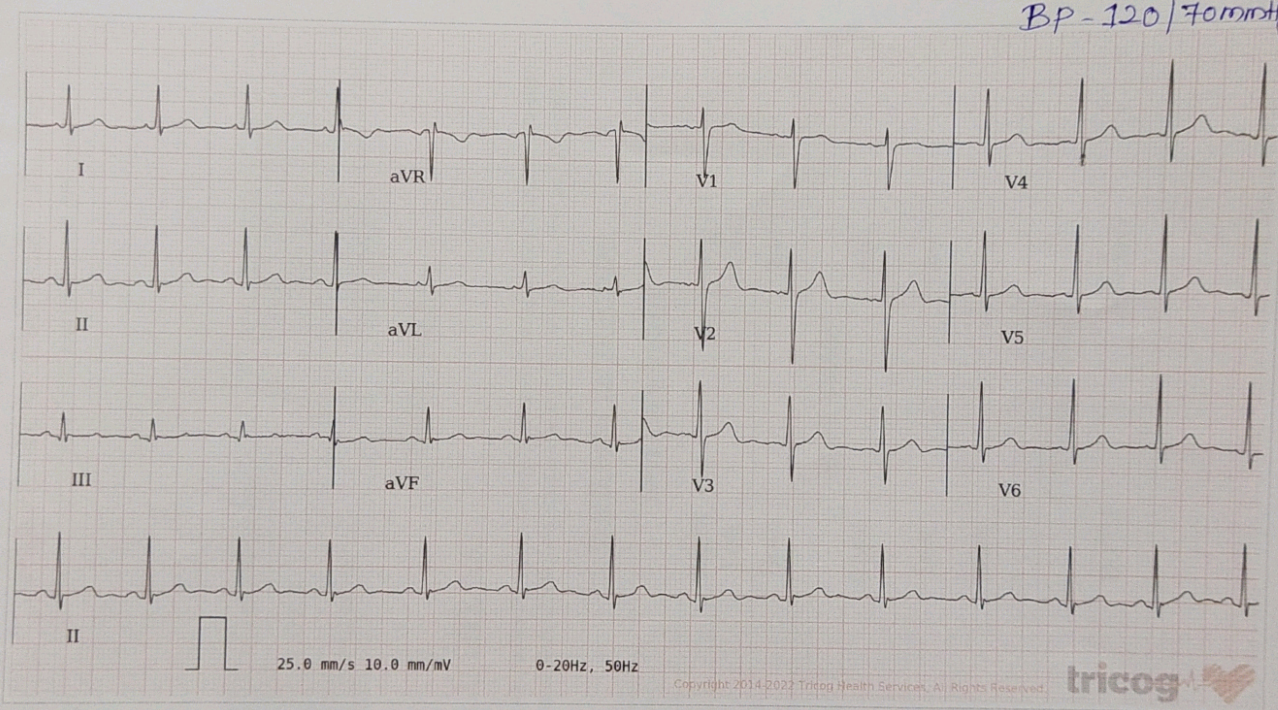

AR: 85bpm VR: 85bpm QRSD: 82ms QT: 356ms QTc: 423ms PRI: 134ms P-R-T: 61° 47° 49°

ECG Within Normal Limits: Sinus Rhythm, Normal Axis. Please correlate clinically.



Disclaimer: Analysis in this report is based on ECG alone and should only be used as an adjunct to clinical history, symptoms and results of other invasive and non-invasive tests and must be interpreted by a qualified physician.





# ABI SCANS & LABS

A unit of Aarthi Scans and Labs

<b>NAME</b>	MR. KARTHIKEYAN	<b>PATIENT ID</b>	103017
<b>ACCESSION NO</b>	107918	<b>AGE/GENDER</b>	31Y/MALE
<b>REFERRED BY</b>	MEDIWHEEL	<b>DATE</b>	12-AUG-2022

## VISION TEST

### VISUAL ACUITY (VA)

If The Acuity Can Be Measures, Complete This Box Using Snellen acuities or snellen equivalents or NLP,LP,HM, or distance at which the patient sees the 20/100 letter.

### WITH BEST CORRECTION

DISTANCE VISION	
<b>Right</b>	<b>08/11</b>
<b>Left</b>	<b>09/11</b>
<b>Both</b>	<b>10/11</b>

NEAR VISION	
<b>Right</b>	<b>N6</b>
<b>Left</b>	<b>N6</b>
<b>Both</b>	<b>N6</b>

COLOUR VISION	
<b>BOTH</b>	<b>Normal</b>

Door No. 452/493, PN Road, Millar Stop,  
Tirupur - 641 602. Phone: 99434 99994

Obli Towers, #594, D. B. Road - Cowley Brown Road J  
Coimbatore - 641 002. Phone: 99430 99994

email: [info@abiscans.com](mailto:info@abiscans.com)

[www.abiscans.com](http://www.abiscans.com)

1.This is only a radiological impression. Like other investigations, radiological investigation also have limitation. Therefore radiological reports should be interpreted in correlation with clinical and pathological findings. 2.The results reported here are subject to interpretation by qualified medical prof  
3.Customer identities are accepted as provided by the customer or their representative. 4.Information about the customer's condition at the time of sample collection such as fasting, food consumption, medication, etc are accepted as provided by the customer or representative and shall not be investigated for  
5.Test results should be interpreted in context of clinical and other findings if any. In case of any clarification /doubt, the referring doctor/patient can contact the centre manager. 6.Results of the test are influenced by the various factors such as sensitivity, specificity of the procedures of the tests, quality  
and drug interactions etc., 7.Liability is limited to the extent of amount billed. 8.Reports are subject to interpretation in their entirety,partial or selective interpretation may lead to false opinion. 9.Disputes,if any, with regard to the report findings are subject to the exclusive jurisdiction of the competent courts





बैंक ऑफ बड़ोदा  
Bank of Baroda

नाम : **बी.कार्तिकेयन**  
Name : **B.KARTHIKEYAN**  
क.क.सं.  
E.C. No. : **115900**



*[Handwritten Signature]*

धारक का हस्ताक्षर  
Signature of the Holder

*[Handwritten Signature]*

आधिकार प्रधिकारी  
Issuing Authority

यदि इसे चोर चिन्हनिहित को लौटाए  
मुख्य सुरक्षा अधिकारी  
बैंक ऑफ बड़ोदा, बड़ोदा कार्पोरेट सेंटर  
सी-26, गी ब्लॉक, बान्द्रा केला कॉम्प्लेक्स, मुंबई 400 051, भारत  
फोन 91 22 2698 5196 फैक्स 91 22 2652 5747

If found, please return to  
Chief Security Officer  
Bank of Baroda, Baroda Corporate Centre  
C-26, G-Block, Bandra Kurla Complex, Mumbai 400 051, India  
Phone : 91 22 2698 5196 Fax : 91 22 2652 5747

रक्त वर्ग / Blood Group :  
चिह्नचिह्न / Identification Mark

**B+VE**  
**A MOLE ON LEFT SIDE**  
**OF NECK**

*[Handwritten Signature]*





இந்திய அரசாங்கம்  
Government of India

இந்திய தனிப்பட்ட அடையாள ஆணைய அமைப்பு  
Unique Identification Authority of India

பதிவேட்டு எண்/ Enrolment No.: 0000/00576/09827

To  
பா கார்த்திகேயன்  
B Karthikeyan  
S BALAMURUGAN  
331 1 1ST FLOOR VELU PILLAI THOTTAM TRICHY  
MAIN ROAD WEST STREET  
Dadagapatti  
Salem Tamil Nadu - 636006  
9600453312

Signature valid

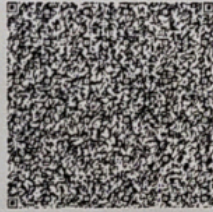
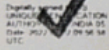

உங்கள் ஆதார் எண் / Your Aadhaar No. :

7745 8552 9760

VID : 9144 1373 5432 6875

எனது ஆதார். எனது அடையாளம்



இந்திய அரசாங்கம்  
Government of India



பா கார்த்திகேயன்  
B Karthikeyan  
பிறந்த நாள்/DOB: 22/06/1990  
ஆண்/ MALE

Issue Date: 23/06/2011

7745 8552 9760

VID : 9144 1373 5432 6875

எனது ஆதார். எனது அடையாளம்



सत्यमेव जयते  
Government of India



தகவல்

- ஆதார் அடையாளத்திற்கான சான்று குடியரிமைக்கு அல்ல.
- பாதுகாப்பான OR குறியீடு ஆப்லைன் XML / ஆன்லைன் அங்கீகாரத்தைப் பயன்படுத்தி அடையாளத்தை சரிபார்க்கவும்
- இது எலக்ட்ரானிக் செயல்முறை மூலம் தயாரிக்கப்பட்ட கடிதமாகும்.

INFORMATION

- Aadhaar is a proof of identity, not of citizenship.
- Verify identity using Secure QR Code/ Offline XML/ Online Authentication.
- This is electronically generated letter.

- ஆதார் நாடு முழுவதிலும் செல்லுபடியாகும்.
- பல்வேறு அரசு மற்றும் அரசு சாரா சேவைகளை எளிதில் பெற ஆதார் உதவுகிறது.
- உங்கள் மொபைல் எண் மற்றும் மின்னஞ்சல் ஐடியை ஆதாரில் புதுப்பிக்கவும்
- mAadhaar செயலியைப் பயன்படுத்தி உங்கள் ஸ்மார்ட் போனில் ஆதாரை எடுத்துச் செல்லுங்கள்

- Aadhaar is valid throughout the country.
- Aadhaar helps you avail various Government and non-Government services easily.
- Keep your mobile number & email ID updated in Aadhaar.
- Carry Aadhaar in your smart phone – use mAadhaar App.



இந்திய தனிப்பட்ட அடையாள ஆணைய அமைப்பு

Unique Identification Authority of India



முகவரி:  
சி பாலமுருகன், 331 1 1 வது மாடி வேலு  
பிள்ளை தோட்டம் திருச்சி, மெயின் ரோடு  
மேற்கு தெரு, தாதகாப்பட்டி, சேலம்,  
தமிழ் நாடு - 636006

Address:  
S BALAMURUGAN, 331 1 1ST FLOOR VELU  
PILLAI THOTTAM TRICHY, MAIN ROAD WEST  
STREET, Dadagapatti, Salem,  
Tamil Nadu - 636006

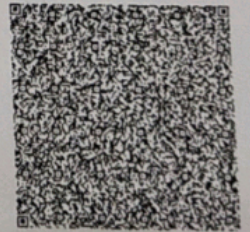

7745 8552 9760

VID : 9144 1373 5432 6875

1947

help@uidai.gov.in

www.uidai.gov.in

*Handwritten signature in red ink*