





YASHFEEN CARDIAC HOSPITAL™

At. & Po. Viraval, Navsari. 396 445. Phone (H) (02637) 235725

Website : www.yashfeenhospital.in E-mail : info@yashfeenhospital.in
(For Laboratory Reports Only)



Patient Name : MS. SRIDEVI MIDDE

Ref By Dr. : -

Sample Time : 11/12/2021 09:59 No : 16

Age : 28 Years Sex : F

Area : Navsari Date : 11/12/2021

Time : 2:36PM

GGT TEST REPORT

Test	Findings	UOM	Normal Range
SERUM GGT	35	U/L	10-71 U/L



P. Chaudhary
Dr. PIYUSH B. CHAUDHARI
M.D. Medicine
Reg. No. G- 21518

Remarks

Designed By : Sarita Infotech Pvt. Ltd., Navsari

Thanks for Reference

Yashfeen Cardiac Hospital

Sarita
Technician **Signature**



YASHFEEN CARDIAC HOSPITAL™

At. & Po. Viraval, Navsari. 396 445. Phone (H) (02637) 235725

Website : www.yashfeenhospital.in E-mail : info@yashfeenhospital.in
(For Laboratory Reports Only)



Patient Name : MS. SRIDEVI MIDDE

Age : 28 Years Sex : F

Ref By Dr. : -

Area : Navsari

Date : 11/12/2021

Sample Time : 11/12/2021 09:59 No : 16

Time : 2:36PM

ROUTINE URINE ANALYSIS

Test	Findings	UOM	Normal Range
PHYSICAL EXAMINATION			
Quantity	-	-	
Colour	YELLOW	-	
Appearance	CLEAR	-	
Reaction	ACIDIC	-	
Sp. Gravity	QNS	-	
CHEMICAL EXAMINATION			
U.Albumin	NIL	-	
Sugar	NIL	-	
Acetone	NIL	-	
Bile Salt	NIL	-	
Bile Pigment	NIL	-	
Occult Blood	NIL	-	
MICROSCOPIC EXAMINATION			
Pus Cells	2-3	/hpf	
Epithelial cells	1-2	/hpf	
Red cells	ABSENT	/hpf	
Casts	-	/hpf	
Crystals	-	/hpf	
Others	BACTERIA {FEW} SEEN	/hpf	



Dr. PIYUSH B. CHAUDHARI
M.D. Medicine
Reg.No. G- 21518

Remarks

Designed By : Sarita Infotech Pvt. Ltd., Navsari

Thanks for Reference

Yashfeen Cardiac Hospital

Signature
Technician



YASHFEEN CARDIAC HOSPITAL™

At. & Po. Viraval, Navsari. 396 445. Phone (H) (02637) 235725

Website : www.yashfeenhospital.in E-mail : info@yashfeenhospital.in
(For Laboratory Reports Only)



Patient Name : MS. SRIDEVI MIDDE

Ref By Dr. : -

Sample Time : 11/12/2021 09:59 No : 16

Age : 28 Years Sex : F

Area : Navsari Date : 11/12/2021

Time : 2:36PM

THYROID FUNCTION TEST REPORT

Test	Findings	UOM	Normal Range
T3 (TRIODOTHYRONINE)	1.40	ng/ml	NEWBORNS:0.73-2.88 6DAYS-3MONTHS:0.80-2.75 4-12MONTHS:0.86-2.65 1-6YEARS:0.92-2.48 7-11YEARS:0.93-2.31 12-20YEARS:0.91-2.18 ADULT:0.80-2.00
T4(THYROXINE)	9.25	µg/dl	NEWBORNS:5.04-18.5, 6DAYS-3MONTHS:5.41-17.0, 4-12 MONTHS:5.67-16.0, 1-6YEARS:5.95-14.7, 7-11 YEARS:5.99-13.8, 12-20 YEARS:5.91-13.2, ADULTS:5.10-14.1
TSH	3.62	µIU/ml	NEWBORNS:0.70-15.2, 6DAYS-3MONTHS:0.72-11.0, 4-12MONTHS:0.73-8.35, 1-6YEARS:0.70-5.97, 7-11YEARS:0.60-4.84, 12-20YEARS:0.51-4.30, ADULTS:0.27-4.20

TECHNIQUE

ELECTROCHEMILUMINESCENCE



P. Chaudhari
Dr. PIYUSH B. CHAUDHARI
M. D. Medicine
Reg. No. G- 21518

Remarks

Designed By : Sarita Infotech Pvt. Ltd., Navsari

Yashfeen Cardiac Hospital

Sarita
Technician Signature



YASHFEEN CARDIAC HOSPITAL™

At. & Po. Viraval, Navsari. 396 445. Phone (H) (02637) 235725

Website : www.yashfeenhospital.in E-mail : info@yashfeenhospital.in
(For Laboratory Reports Only)



Patient Name : MS. SRIDEVI MIDDE

Ref By Dr. : -

Sample Time : 11/12/2021 09:59 No : 16

Age : 28 Years Sex : F

Area : Navsari

Date : 11/12/2021

Time : 2:36PM

HAEMOGLOBIN A1 C ESTIMATION

Test	Findings	UOM	Normal Range
Hb A1C	4.5	%	>8 :Action Suggested, 7-8 :Good Control, <7 :Goal, 6-7 :Near Normal Glycemia, <6 :Non-diabetic Level
Technique METHOD - HPLC		-	
Mean Blood Glucose	81.1	mg/dL	



P. Chaudhari
Dr. PIYUSH B. CHAUDHARI
M.D. Medicine
Reg.No.G- 21518

Remarks

Designed By : Sarita Infotech Pvt. Ltd., Navsari

Yashfeen Cardiac Hospital

Thanks for Reference

Sarita
Technician **Signature**



YASHFEEN CARDIAC HOSPITAL™

At. & Po. Viraval, Navsari. 396 445. Phone (H) (02637) 235725

Website : www.yashfeenhospital.in E-mail : info@yashfeenhospital.in
(For Laboratory Reports Only)



Patient Name : MS. SRIDEVI MIDDE

Ref By Dr. : -

Sample Time : 11/12/2021 09:58 No : 16

Age : 28 Years Sex : F

Area : Navsari Date : 11/12/2021

Time : 2:36PM

LIVER FUNCTION TEST REPORT

Test	Findings	UOM	Normal Range
Serum Bilirubin			
TOTAL	0.6	mg/dL	0-1.0
DIRECT	0.2	mg/dL	0-0.8
INDIRECT	0.4	mg/dL	0-0.2
SGPT	26.9	IU/L	Below 40.0
S.ALKALINE PHOSPHATASE	82.4	IU/L	CH . 170.0-515.0 A. 37.0-147.0
TOTAL PROTEIN	7.2	g/dl	6.0-8.0
ALBUMIN	4.6	g/dl	3.0-5.0
GLOBULIN	2.6	g/dl	3.0-3.5
A/G	1.8	g/dl	
SGOT	18.6	IU/L	Below 40.0



P. Chaudhari
Dr. PIYUSH B. CHAUDHARI
M. D. Medicine
Reg. No. G- 21518

Remarks

Designed By : Sarita Infotech Pvt. Ltd., Navsari

Yashfeen Cardiac Hospital

Sarita
Technician Signature

Thanks for Reference



YASHFEEN CARDIAC HOSPITAL™

At. & Po. Viraval, Navsari. 396 445. Phone (H) (02637) 235725

Website : www.yashfeenhospital.in E-mail : info@yashfeenhospital.in
(For Laboratory Reports Only)



Patient Name : MS. SRIDEVI MIDDE

Ref By Dr. : -

Sample Time : 11/12/2021 09:58 No : 16

Age : 28 Years Sex : F

Area : Navsari Date : 11/12/2021

Time : 2:36PM

LIPID PROFILE TEST REPORT

Test	Findings	UOM	Normal Range
S.CHOLESTEROL	131.1	mg/dL	<200:Desirable, 200-239:Borderline High, >=240:High
HDL CHOLESTEROL	44.8	mg/dL	<40:Low(High Risk), >=60:High(Low Risk)
LDL CHOLESTEROL	87.6	mg/dL	<100: Optimal, 100-129: Nearoptimal/ Aboveoptimal, 130-159:BorderlineHigh,16 0-189:High,>=190:Very
VLDL CHOLESTEROL	10.9	mg/dL	UPTO 40
S.TRIGLYCERIDES	54.4	mg/dL	<150:Normal, 150-199:Borderline High,200-499:High, >=500:Very Hi
CHOL/ HDL RATIO	2.9	mg/dL	LESS THAN 5
LDL/ HDL RATIO	2.0	mg/dL	LESS THAN 5
REMARK	-	-	-



Dr. PIYUSH B. CHAUDHARI
M.D. Medicine
Reg.No. G- 21518

Remarks

Designed By : Sarita Infotech Pvt. Ltd., Navsari

Yashfeen Cardiac Hospital

Signature
Technician

Thanks for Reference



YASHFEEN CARDIAC HOSPITAL™

At. & Po. Viraval, Navsari. 396 445. Phone (H) (02637) 235725

Website : www.yashfeenhospital.in E-mail : info@yashfeenhospital.in
(For Laboratory Reports Only)



Patient Name : MS. SRIDEVI MIDDE

Ref By Dr. : -

Sample Time : 11/12/2021 09:58 No : 16

Age : 28 Years Sex : F

Area : Navsari Date : 11/12/2021

Time : 2:36PM

BIOCHEMICAL TEST REPORT

Test	Findings	UOM	Normal Range
S.CREATININE	0.7	mg/dL	M .0.9-1.4 , F. 0.8-1.2
S.URIC ACID	3.1	mg/dL	Male:3.5-7.2, Female:2.6-6.0
BLOOD UREA NITROGEN	9.5	mg/dL	4.7-23.0



P. Chaudhari
Dr. PIYUSH B. CHAUDHARI
M. D. Medicine
Reg.No. G- 21518

Remarks

Designed By : Sarita Infotech Pvt. Ltd., Navsari

Thanks for Reference

Yashfeen Cardiac Hospital

Sarita Infotech
Technical Signature



YASHFEEN CARDIAC HOSPITAL™

At. & Po. Viraval, Navsari. 396 445. Phone (H) (02637) 235725

Website : www.yashfeenhospital.in E-mail : info@yashfeenhospital.in
(For Laboratory Reports Only)



Patient Name : MS. SRIDEVI MIDDE

Age : 28 Years Sex : F

Ref By Dr. : -

Area : Navsari

Date : 11/12/2021

Sample Time : 11/12/2021 09:58 No : 16

Time : 2:36PM

BLOOD SUGAR TEST REPORT

Test	Findings	UOM	Normal Range
FASTING BLOOD SUGAR	100.1	mg/dL	70-110
FASTING URINE SUGAR	NIL	-	NIL
POSTPANDRIAL BLOOD SUGAR	111.4	mg/dL	70-140
POSTPANDRIAL URINE SUGAR	NIL	-	NIL

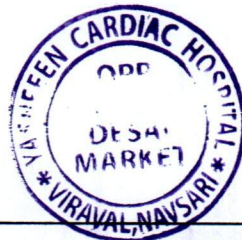

P. Chaudhary
Dr. PIYUSH B. CHAUDHARI
M.D. Medicine
Reg. No. G- 21518

Remarks

Designed By : Sarita Infotech Pvt. Ltd., Navsari

Yashfeen Cardiac Hospital

Signature
Signature
Technician

Thanks for Reference



YASHFEEN CARDIAC HOSPITAL™

At. & Po. Viraval, Navsari. 396 445. Phone (H) (02637) 235725

Website : www.yashfeenhospital.in E-mail : info@yashfeenhospital.in
(For Laboratory Reports Only)



Patient Name : MS. SRIDEVI MIDDE

Age : 28 Years Sex : F

Ref By Dr. : -

Area : Navsari Date : 11/12/2021

Sample Time : 11/12/2021 09:53 No : 16

Time : 2:36PM

HAEMOGRAM

Test	Findings	UOM	Normal Range
HAEMOGLOBIN	12.7	gm/dl	M-13.5-17.0 F-11.5-15.5
TOTAL LEUCOCYTE COUNT	7200	cells/cumm	4,000-11,000
Differential Count			
Neutrophil	65	%	40-75
Lymphocytes	29	%	20-40
Eosinophil	1	%	1-6
Monocytes	5	%	2-10
Basophils	0	%	0
PLATELET COUNT	323000	lacs/cumm	1.5-5.5 Lacs
BLOOD GROUP	"AB"	-	-
RH FACTOR	POSITIVE	-	-
E.S.R.(1 hour)	2	mm/hr.	M-5-10, F-5-20



Dr. PIYUSH B. CHAUDHARI
M. D. Medicine
Reg. No. G- 21518

Remarks

Designed By : Sarita Infotech Pvt. Ltd., Navsari

Yashfeen Cardiac Hospital

Signature
Signature
Technician

YASHFEEN IMAGING & RADIOLOGY DEPARTMENT

MANAGED BY :- YASHFEEN FOUNDATION

VIRAVAL, NAVSARI. 396 445. PHONE : (H) (02637) 235725

Website : www.yashfeenhospital.in E-mail : info@yashfeenhospital.in

Patient's Name:	MRS. SRIDEVI MIDDE	Age & Sex:	28Yrs/F
Ref. by Dr.	SELF	Date:	11-12-2021

X RAY CHEST (PA VIEW)

Both lung fields appear normal.

Both hila appear normal.

Both CP angles appear clear.

Cardiac size appears within normal limit.

Both domes of diaphragm appear normal.

Bony thoracic cage appears normal.

IMPRESSION:

- Normal X-ray chest (PA view).

Dr. Dharmesh Desai
MD



Dr. PIYUSH B. CHAUDHARI
M. D. Medicine
Reg. No. G- 21518

Please contact immediately for any typographical error.
This is only professional opinion, not a final diagnosis. Kindly correlate clinically. Not valid for medicolegal purpose.

YASHFEEN IMAGING & RADIOLOGY DEPARTMENT

MANAGED BY :- YASHFEEN FOUNDATION

VIRAVAL, NAVSARI. 396 445. PHONE : (H) (02637) 235725

Website : www.yashfeenhospital.in E-mail : info@yashfeenhospital.in

Name	MS. SRIDEVI MIDDE	Age	28Y/F
Ref by Dr	SELF	Date	11/12/2021

USG BOTH BREASTS (SCREENING)

Breast parenchyma appears normal.
No e/o focal solid or cystic lesion.
No e/o mass or abscess.
No e/o calcification.
Skin and subcutaneous tissue appears normal
Pectoral muscles appear normal
Axillary region appears normal.

IMPRESSION:

No significant abnormality detected.

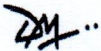
Dr. Dharmesh Desai
MD

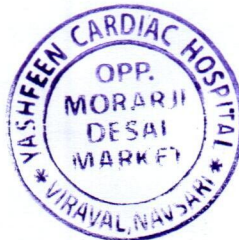

Dr. PIYUSH B. CHAUDHARI
M.D. Medicine
Reg. No. G- 21518

Please contact immediately for any typographical error.
This is only professional opinion, not a final diagnosis. Kindly correlate clinically. Not valid for medicolegal purpose.

YASHFEEN IMAGING & RADIOLOGY DEPARTMENT

MANAGED BY :- YASHFEEN FOUNDATION

VIRAVAL, NAVSARI. 396 445. PHONE : (H) (02637) 235725

Website : www.yashfeenhospital.in E-mail : info@yashfeenhospital.in

Name	MS. SRIDEVI MIDDE	Age	28Y/F
Ref by Dr	SELF	Date	11/12/2021

USG ABDOMEN & PELVIS (SCREENING)

Liver appears normal in size & shape with normal echopattern.
No e/o focal or diffuse lesion. IHBR appear normal.
PV and CBD appear normal.

Gall bladder appears distended & normal in shape & size. No e/o calculus or mass seen.
Walls appear normal.

Pancreas appears normal in size and echogenicity. No e/o focal or diffuse lesion.

Spleen appears normal in size and shows normal echopattern. No e/o focal lesion.

Both Kidneys appear normal in size and echopattern. CM Differentiation is preserved.
No e/o calculus or hydronephrosis on either side.
Perirenal spaces appear normal on either side.
Suprarenal regions appear normal on either side. No e/o mass lesion.

Bladder is minimally distended. No e/o calculus or mass. Walls appear normal.

Uterus appears anteverted, normal in size & shows normal echopattern.
Endometrial cavity is empty. ET- 5 mm. No e/o focal or diffuse mass lesion.

Both ovaries appear normal in size & echopattern.
No e/o adnexal mass on either side.

RIF region appears normal.

No e/o ascites.

IMPRESSION:

No significant abnormality detected.

Dr. Dharmesh Desai
MD



Dr. PIYUSH B. CHAUDHARI
M.D. Medicine
Reg. No. G- 21518

SRIDEVI ,

ID:

DOB:

Unknown ,Unknown

Med.:

Location:

Referring Physician:

Notes:

11-12-2021 10:03

Vent. Rate:	69 BPM
PR int:	144 ms
QRS dur:	82 ms
QT/QTc:	367/386 ms
P-R-T axes:	31 64 45
Avg. RR:	862 ms
QTcB:	395 ms
QTcF:	385 ms

SINUS RHYTHM

NORMAL ECG

INTERPRETATION BASED ON A DEFAULT AGE OF 40 YEARS

UNCONFIRMED REPORT

Reviewed by:

Signed by:

Date:

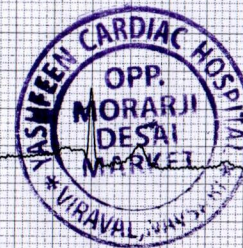
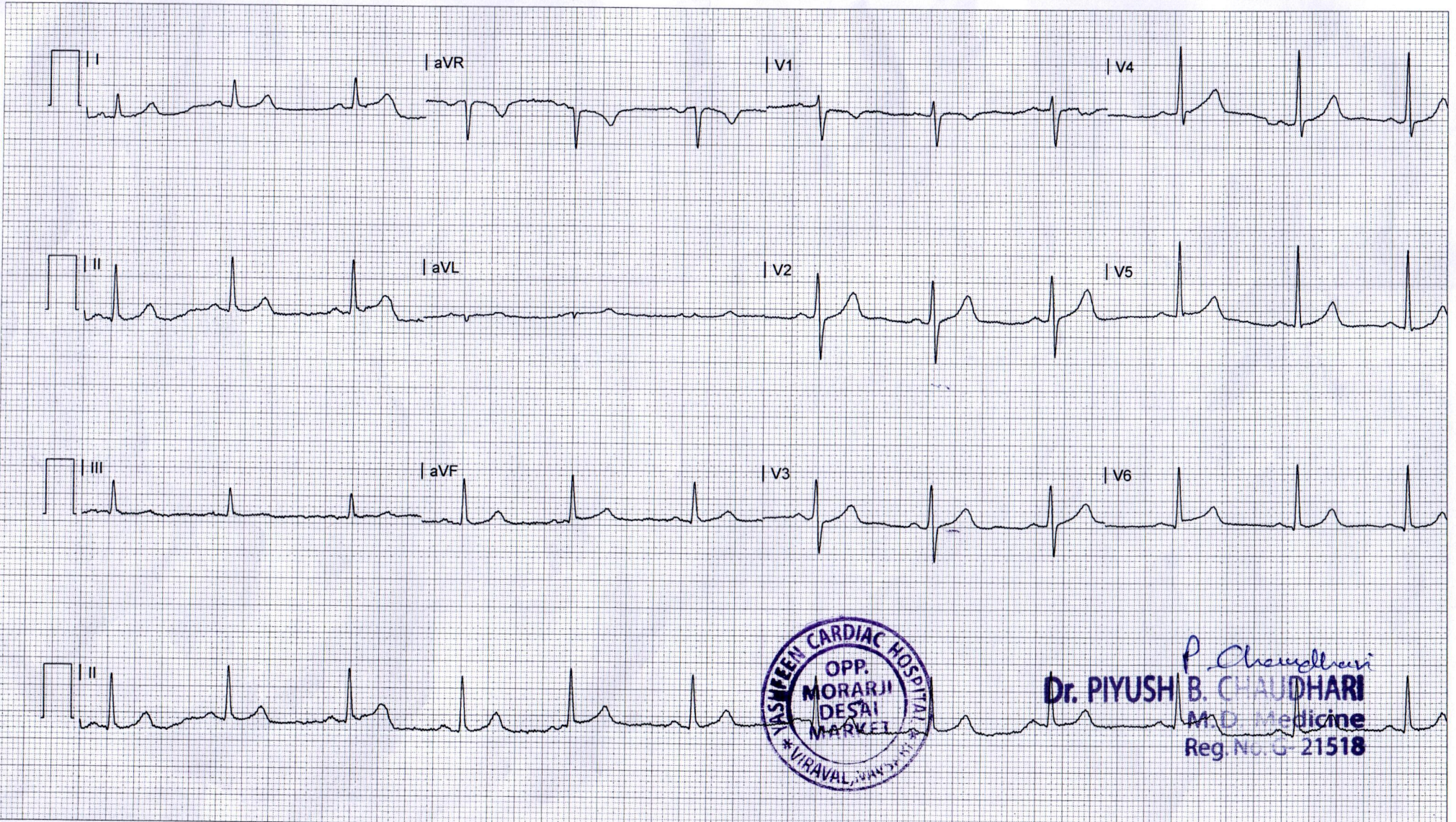

P. Chaudhary
Dr. PIYUSH B. CHAUDHARI
 M.D. Medicine
 Reg. No. G-21518

YASHFEEN CARDIAC HOSPITAL NAVSARI

Name: ms,sridevi midde

Date: 11-12-2021

Time: 12:05

Age: 28 **Gender:** F

ID: 800

Clinical History:

Medications:

Test Details:

Protocol: Bruce

Predicted Max HR: 192

Target HR: 163

Exercise Time: 0:09:05

Achieved Max HR: 151 (79% of Predicted MHR)

Max BP (Systole): 140

Max BP x HR: 21140

Max Mets: 10.2

Test Termination Criteria:

Protocol Details:

Stage Name	Stage Time	METS	Speed kmph	Grade %	Heart Rate bpm	BP mmHg	RPP	ST Level mm	ST Slope mV/S
Supine	00:15	1	0	0	97	120/80	11640	1.95 II	2.12 II
Standing	00:14	1	0	0	85	120/80	10200	1.42 II	1.91 II
HyperVentilation	00:12	1	0	0	85	120/80	10200	1.24 V2	1.7 V2
PreTest	00:13	1	1.6	0	83	120/80	9960	1.59 II	2.12 II
Stage: 1	03:00	4.7	2.7	10	115	120/80	13800	2.83 II	2.97 II
Stage: 2	03:00	7	4	12	131	140/80	18340	2.83 II	2.12 II
Stage: 3	03:00	10.1	5.5	14	151	140/80	21140	4.25 II	4.25 II
Peak Exercise	00:05	10.2	6.8	16	150	140/80	21000	2.65 II	5.1 II
Recovery1	02:00	1	0	0	94	140/80	13160	5.66 II	5.52 III
Recovery2	02:00	1	0	0	101	140/80	14140	3.72 II	4.03 II
Recovery3	02:00	1	0	0	90	140/80	12600	3.01 II	3.4 II

Interpretation

TTM T- Negative for inducible ischaemia

Ref. Doctor: ----



DR. MOHIL NAGAD **Doctor:** _____

M.D. Medicine, D.M. Cardiology
Senior Consultant - Interventional Cardiology

Reg. No. 22893 Version: 6.1.1

YASHFEEN HOSPITAL, NAVSARI

SCHILLER

The Art of Diagnostics

YASHFEEN CARDIAC HOSPITAL

ms,sridevi midde

ID: 800

Date: 11-12-2021 Exec Time : 0:00:00 Stage Time: 00:15

HR: 97 bpm

Bruce Protocol

Stage: Supine

Speed: 0 km/h

Slope: 0%

THR: 163 bpm

BP: 120/80 mmHg

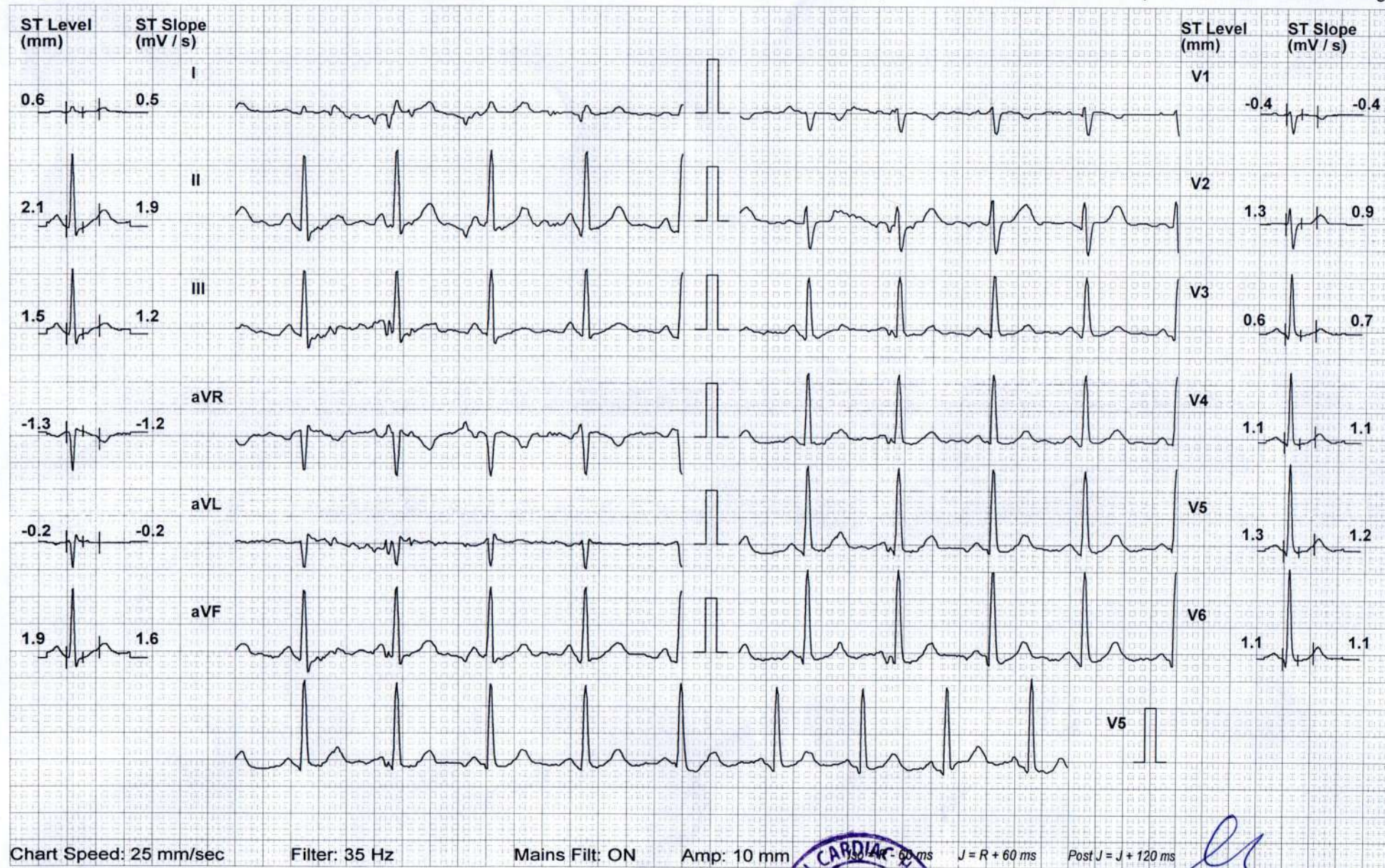

Chart Speed: 25 mm/sec

Filter: 35 Hz

Mains Filt: ON

Amp: 10 mm

J = R + 60 ms

Post J = J + 120 ms

Schiller Spandan CS10 V 6.1.1



DR. MOHIL NAGAD
 M.D. Medicine, D.M. Cardiology
 Senior Consultant-Interventional Cardiology
 Reg. No. G- 22893
 YASHFEEN HOSPITAL, NAVSARI

YASHFEEN CARDIAC HOSPITAL

ms,sridevi midde

ID: 800

Date: 11-12-2021 Exec Time : 0:00:00 Stage Time: 00:14

HR: 85 bpm

Bruce Protocol

Stage: Standing

Speed: 0

Slope: 0 %

THR: 163 bpm

BP: 120/80 mmHg

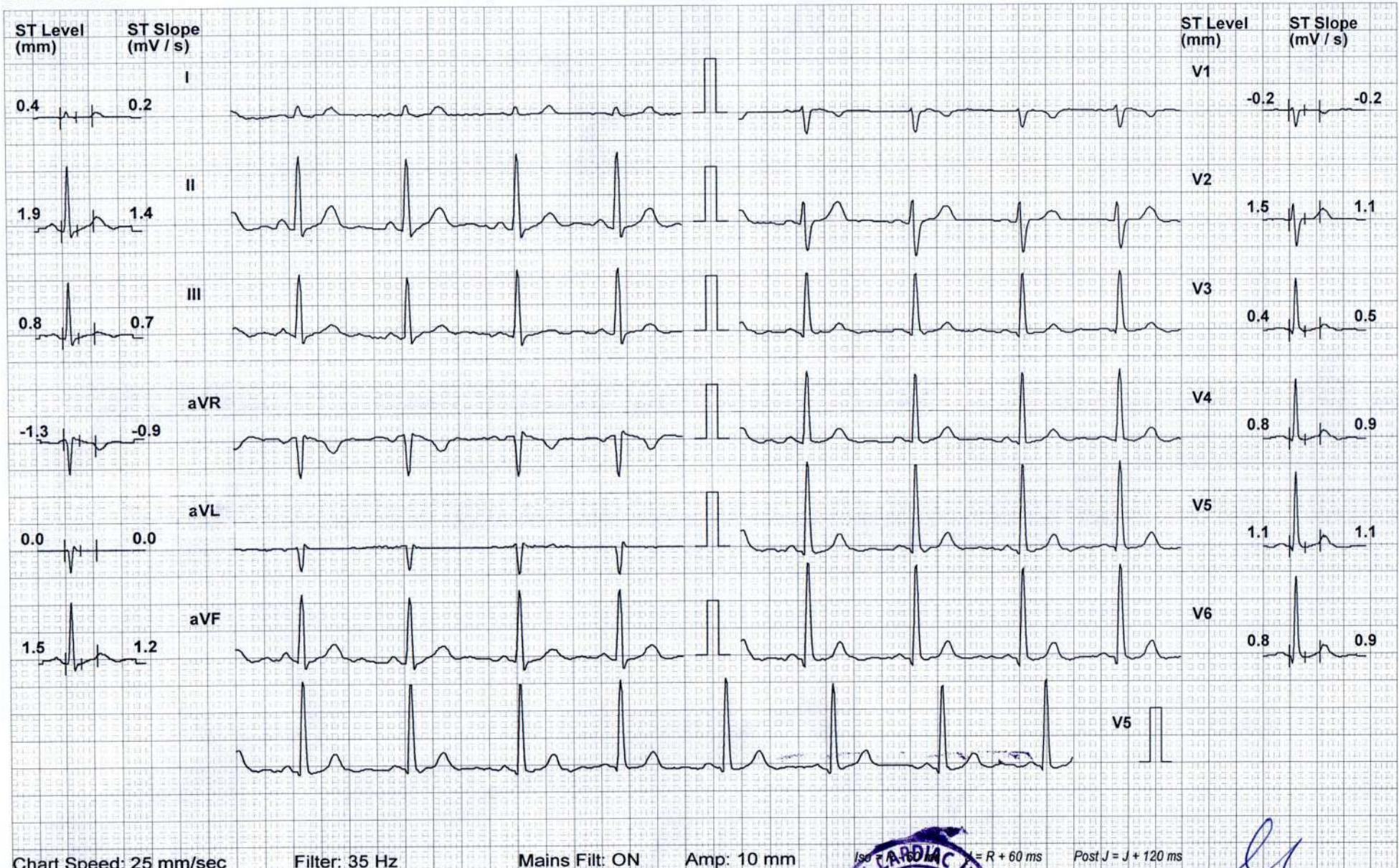

Chart Speed: 25 mm/sec

Filter: 35 Hz

Mains Filt: ON

Amp: 10 mm

ISO = R + 60 ms

Post J = J + 120 ms

Schiller Spandan CS10 V 6.1.1



DR. MOHIL NAGAD
 M.D. Medicine, D.M. Cardiology
 Senior Consultant - Interventional Cardiology
 Reg. No. G- 22893
 YASHFEEN HOSPITAL, NAVSARI

YASHFEEN CARDIAC HOSPITAL

ms, sridevi midde

ID: 800

Date: 11-12-2021 Exec Time : 0:00:00 Stage Time: 00:12

HR: 85 bpm

Bruce Protocol

Stage: HyperVentilation Speed: 0

Slope: 0 %

THR: 163 bpm

BP: 120/80 mmHg

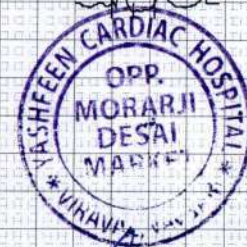
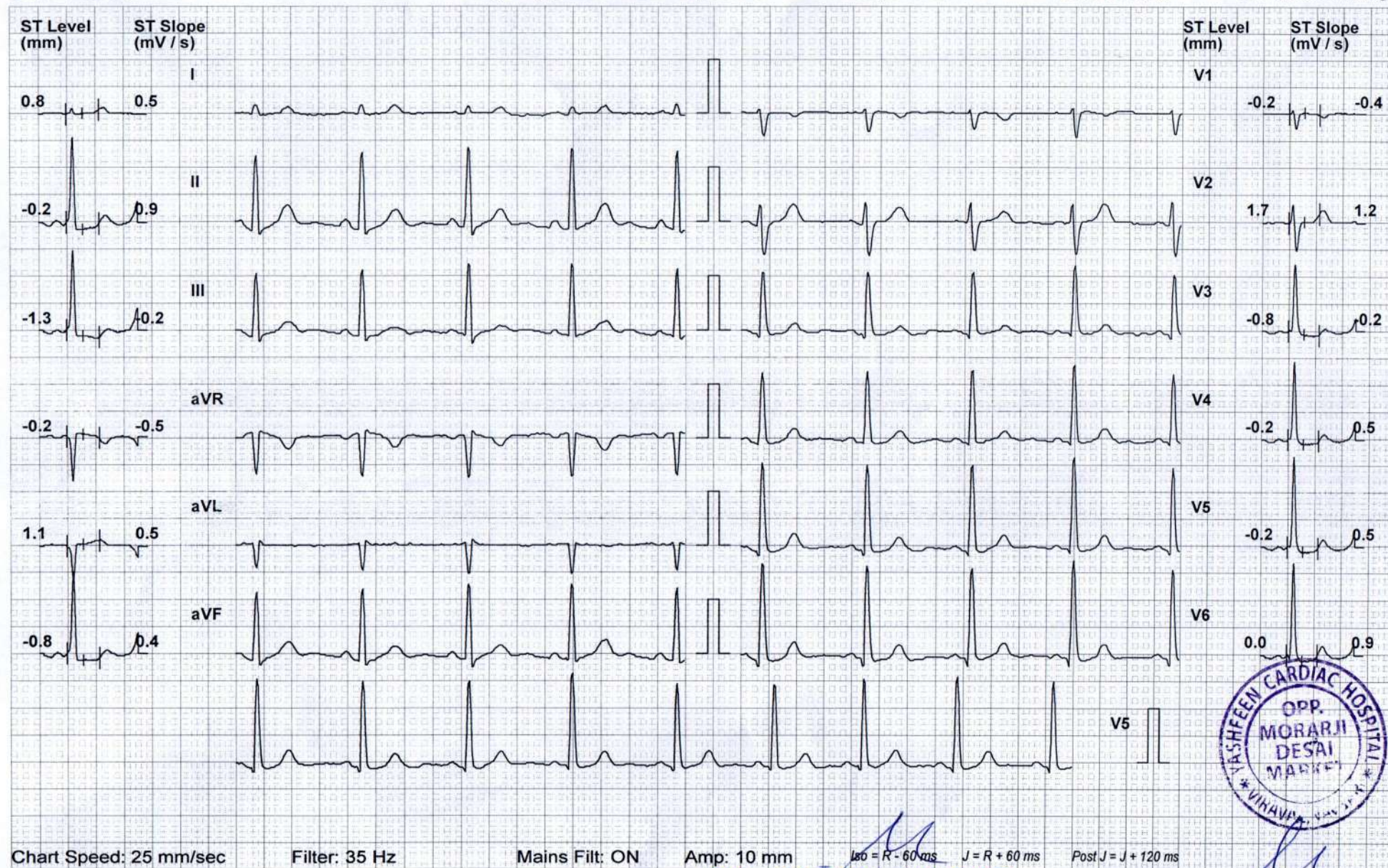

Chart Speed: 25 mm/sec

Filter: 35 Hz

Mains Filt: ON

Amp: 10 mm

iso = R - 60 ms

J = R + 60 ms

Post J = J + 120 ms

Schiller Spandan CS10 V 6.1.1

DR. MOHIL NAGAD
 M.D. Medicine, D.M. Cardiology
 Senior Consultant - Interventional Cardiology
 Reg. No. G- 22893
 YASHFEEN HOSPITAL, NAVSARI

DR. MOHIL NAGAD
 M.D. Medicine, D.M. Cardiology
 Senior Consultant - Interventional Cardiology
 Reg. No. G- 22893
 YASHFEEN HOSPITAL, NAVSARI

YASHFEEN CARDIAC HOSPITAL

ms,sridevi midde

ID: 800

Date: 11-12-2021 Exec Time : 0:03:00 Stage Time: 03:00

HR: 115 bpm

Bruce Protocol

Stage: 1

Speed: 2.7 kmph Slope: 10 %

THR: 163 bpm

BP: 120/80 mmHg

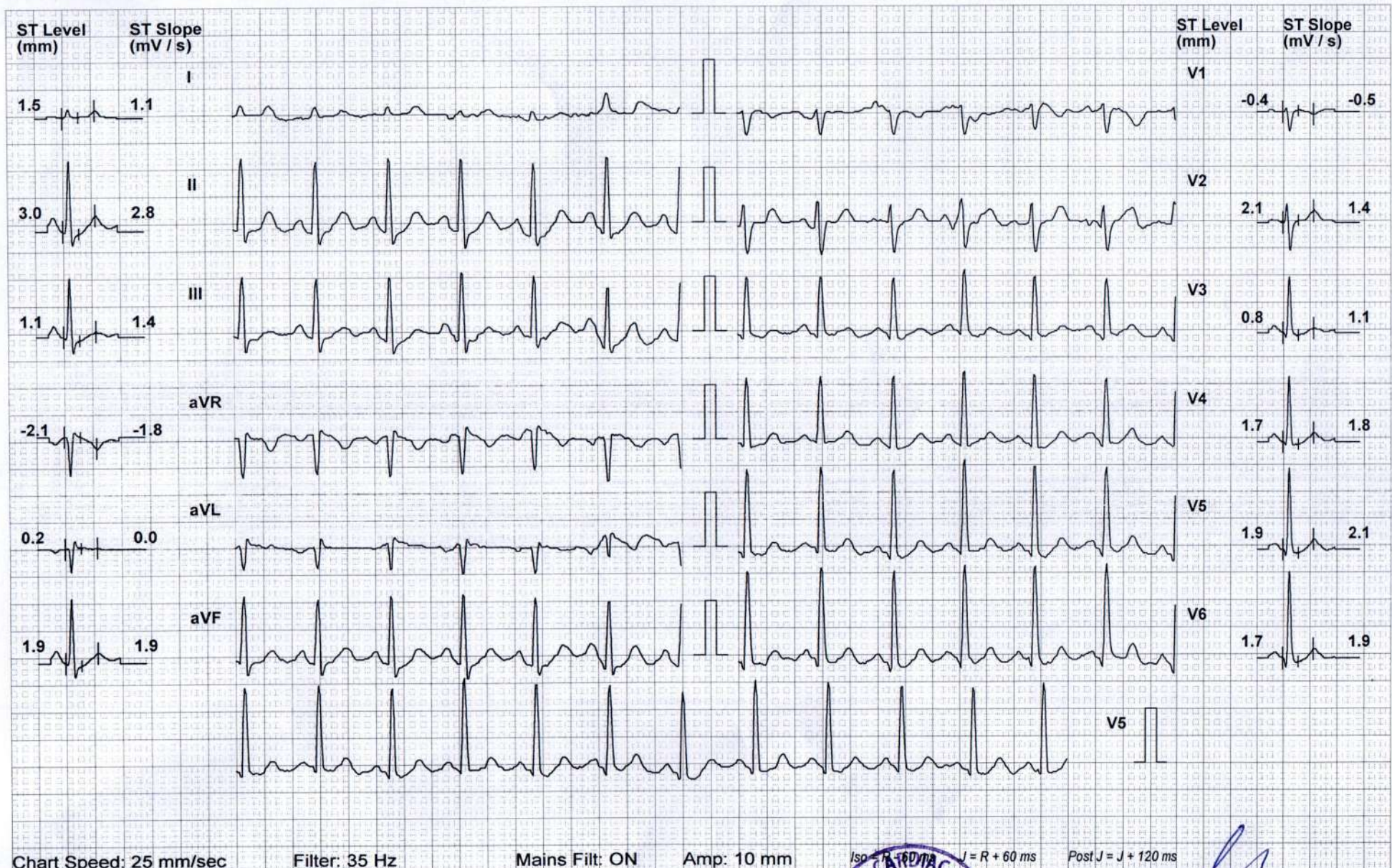

Chart Speed: 25 mm/sec

Filter: 35 Hz

Mains Filt: ON

Amp: 10 mm

ISO = R + 60 ms

Post J = J + 120 ms

Schiller Spandan CS10 V 6.1.1



DR. MOHIL NACAD
 M.D. Medicine, D.M. Cardiology
 Senior Consultant- Interventional Cardiology
 Reg. No. G- 22893
 YASHFEEN HOSPITAL, NAVSARI

YASHFEEN CARDIAC HOSPITAL

ms,sridevi midde

ID: 800

Date: 11-12-2021 Exec Time : 0:06:00 Stage Time: 03:00

HR: 131 bpm

Bruce Protocol

Stage: 2

Speed: 4 kmph Slope: 12 %

THR: 163 bpm

BP: 140/80 mmHg

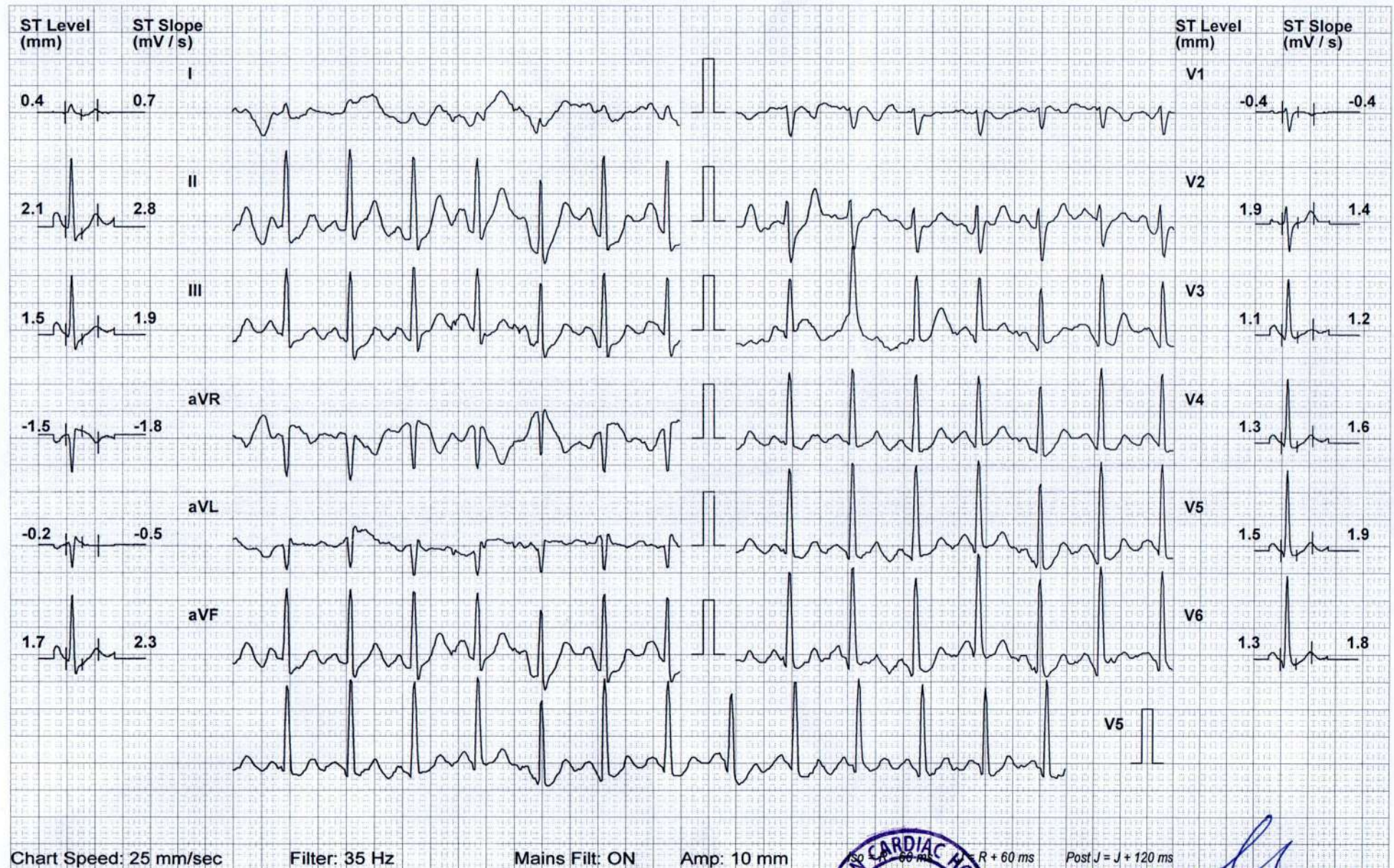

Chart Speed: 25 mm/sec

Filter: 35 Hz

Mains Filtr: ON

Amp: 10 mm

60 ms R + 60 ms

Post J = J + 120 ms

Schiller Spandan CS10 V 6.1.1



DR. MOHIL NAGAD
 M.D. Medicine, D.M. Cardiology
 Senior Consultant- Interventional Cardiology
 Reg. No. G- 22893
 YASHFEEN HOSPITAL, NAVSARI

YASHFEEN CARDIAC HOSPITAL

ms,sridevi midde

ID: 800

Date: 11-12-2021 Exec Time : 0:09:00 Stage Time: 03:00

HR: 151 bpm

Bruce Protocol

Stage: 3

Speed: 5.5 kmph Slope: 14 %

THR: 163 bpm

BP: 140/80 mmHg



Chart Speed: 25 mm/sec

Filter: 35 Hz

Mains Filt: ON

Amp: 10 mm

Iso = R - 60 ms

J = R - 60 ms

Post J = J + 120 ms

Schiller Spandan CS10 V 6.1.1



DR. MOHIL NAGAD
M.D. Medicine, D.M. Cardiology
Senior Consultant - Interventional Cardiology
Reg. No. G-22893
YASHFEEN HOSPITAL, NAVSARI

YASHFEEN CARDIAC HOSPITAL

ms, sridevi midde

ID: 800

Date: 11-12-2021 Exec Time : 0:09:05 Stage Time: 00:05

HR: 150 bpm

Bruce Protocol

Stage: 4 Peak Exercise Speed: 6.8 kmph Slope: 16 %

THR: 163 bpm

BP: 140/80 mmHg

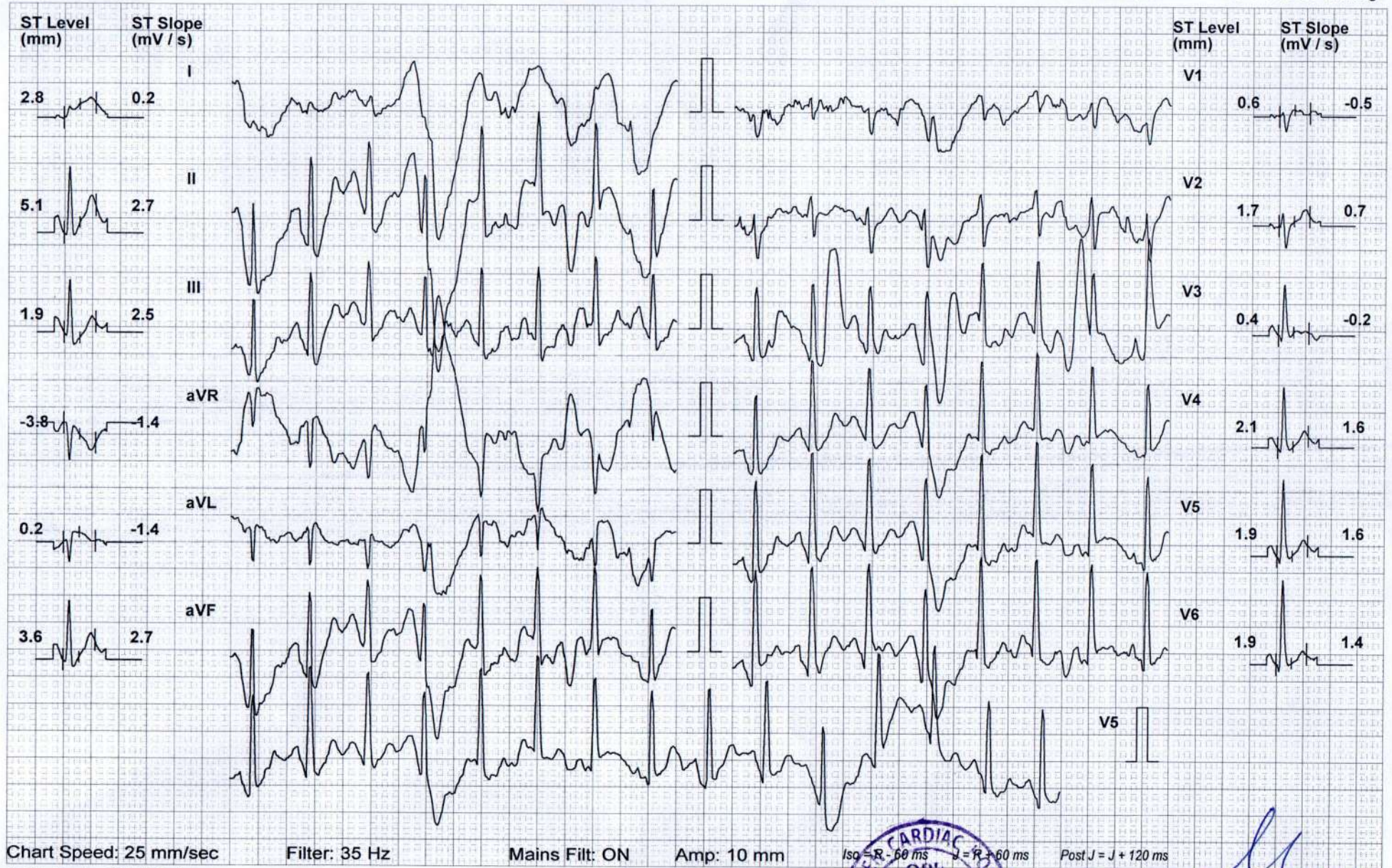

Schiller Spandan CS10 V 6.1.1



DR. MOHIL NAGAD
M.D. Medicine, D.M. Cardiology
Senior Consultant - Interventional Cardiology
Reg. No. G- 22893
YASHFEEN HOSPITAL, NAVSARI

YASHFEEN CARDIAC HOSPITAL

ms,sridevi midde

ID: 800

Date: 11-12-2021 Exec Time : 0:09:05 Stage Time: 02:00

HR: 94 bpm

Bruce Protocol

Stage: Recovery1

Speed: 0 kmph

Slope: 0 %

THR: 163 bpm

BP: 140/80 mmHg

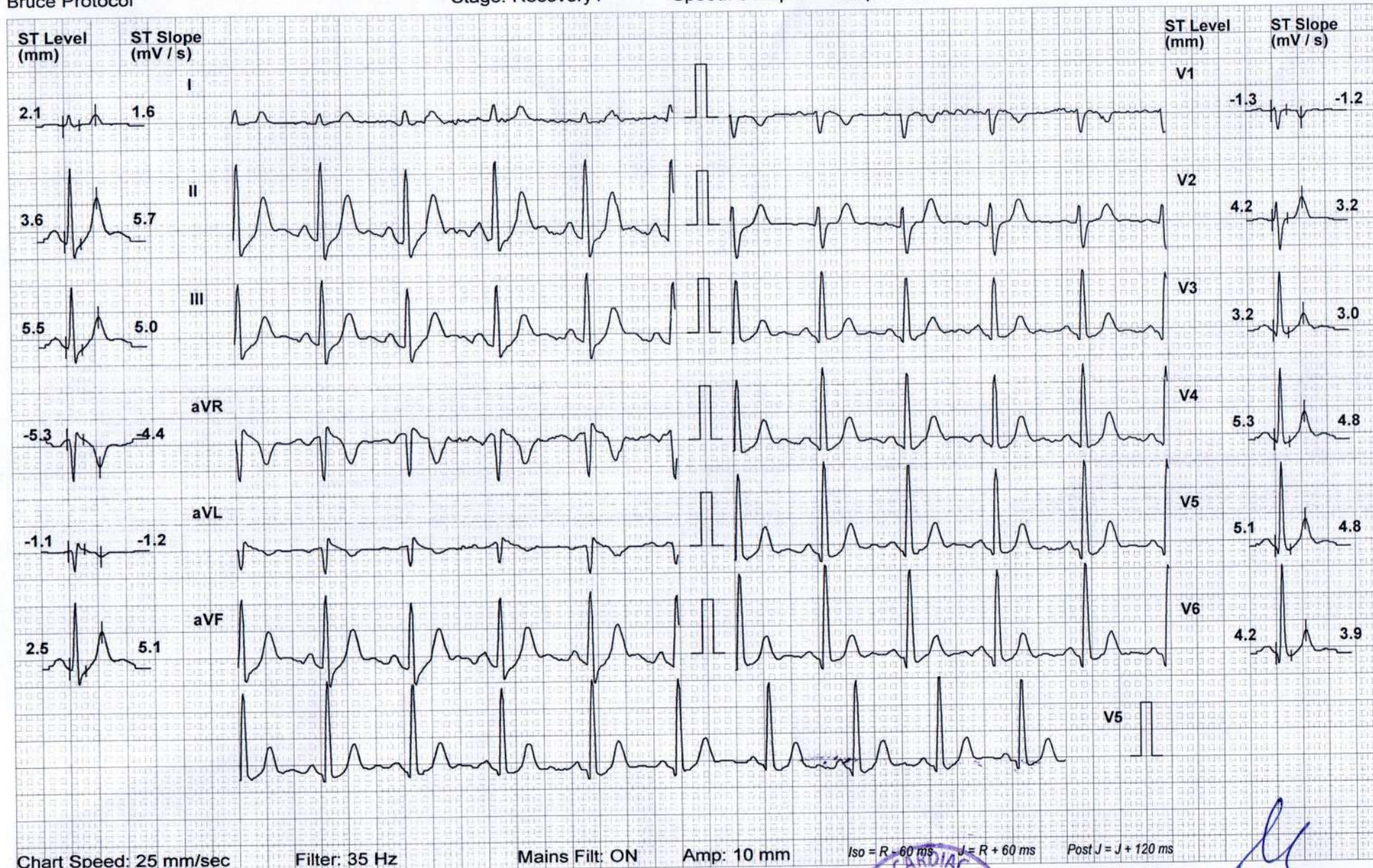

Schiller Spandan CS10 V 6.1.1



DR. MOHIL NAGAD
 M.D. Medicine, D.M. Cardiology
 Senior Consultant - Interventional Cardiology
 Reg. No. G- 22893
 YASHFEEN HOSPITAL, NAVSARI

YASHFEEN CARDIAC HOSPITAL

ms,sridevi midde

ID: 800

Date: 11-12-2021 Exec Time : 0:09:05 Stage Time: 02:00

HR: 101 bpm

Bruce Protocol

Stage: Recovery2

Speed: 0 kmph

Slope: 0 %

THR: 163 bpm

BP: 140/80 mmHg

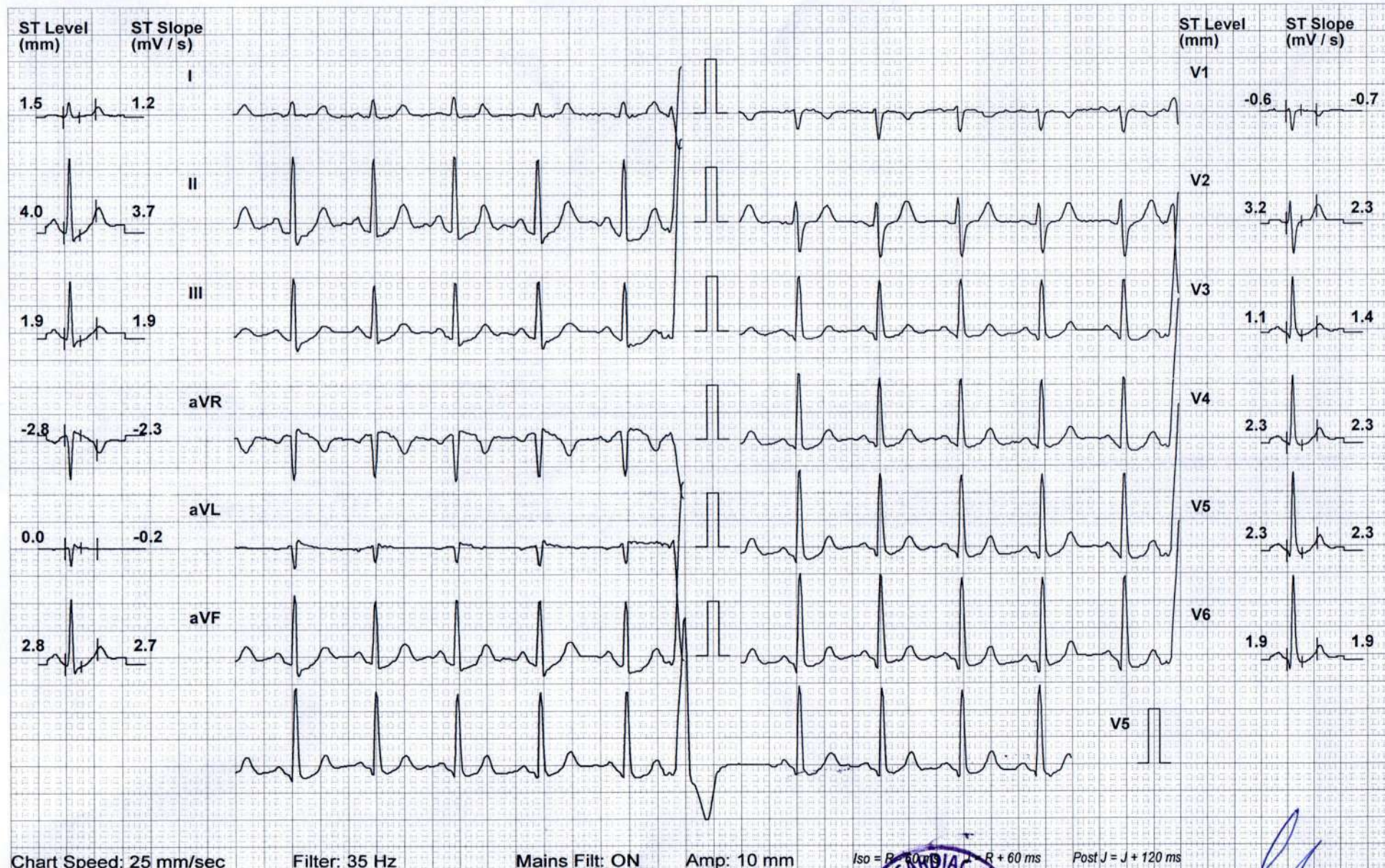

Chart Speed: 25 mm/sec

Filter: 35 Hz

Mains Filt: ON

Amp: 10 mm

Iso = R - 60 ms R + 60 ms

Post J = J + 120 ms

Schiller Spandan CS10 V 6.1.1



DR. MOHIL NAGAD
 M.D. Medicine, D.M. Cardiology
 Senior Consultant - Interventional Cardiology
 Reg. No. G- 22893
 YASHFEEN HOSPITAL, NAVSARI

YASHEEN CARDIAC HOSPITAL

ms,sridevi midde

ID: 800

Date: 11-12-2021 Exec Time : 0:09:05 Stage Time: 02:00

HR: 90 bpm

Bruce Protocol

Stage: Recovery3

Speed: 0 kmph

Slope: 0 %

THR: 163 bpm

BP: 140/80 mmHg

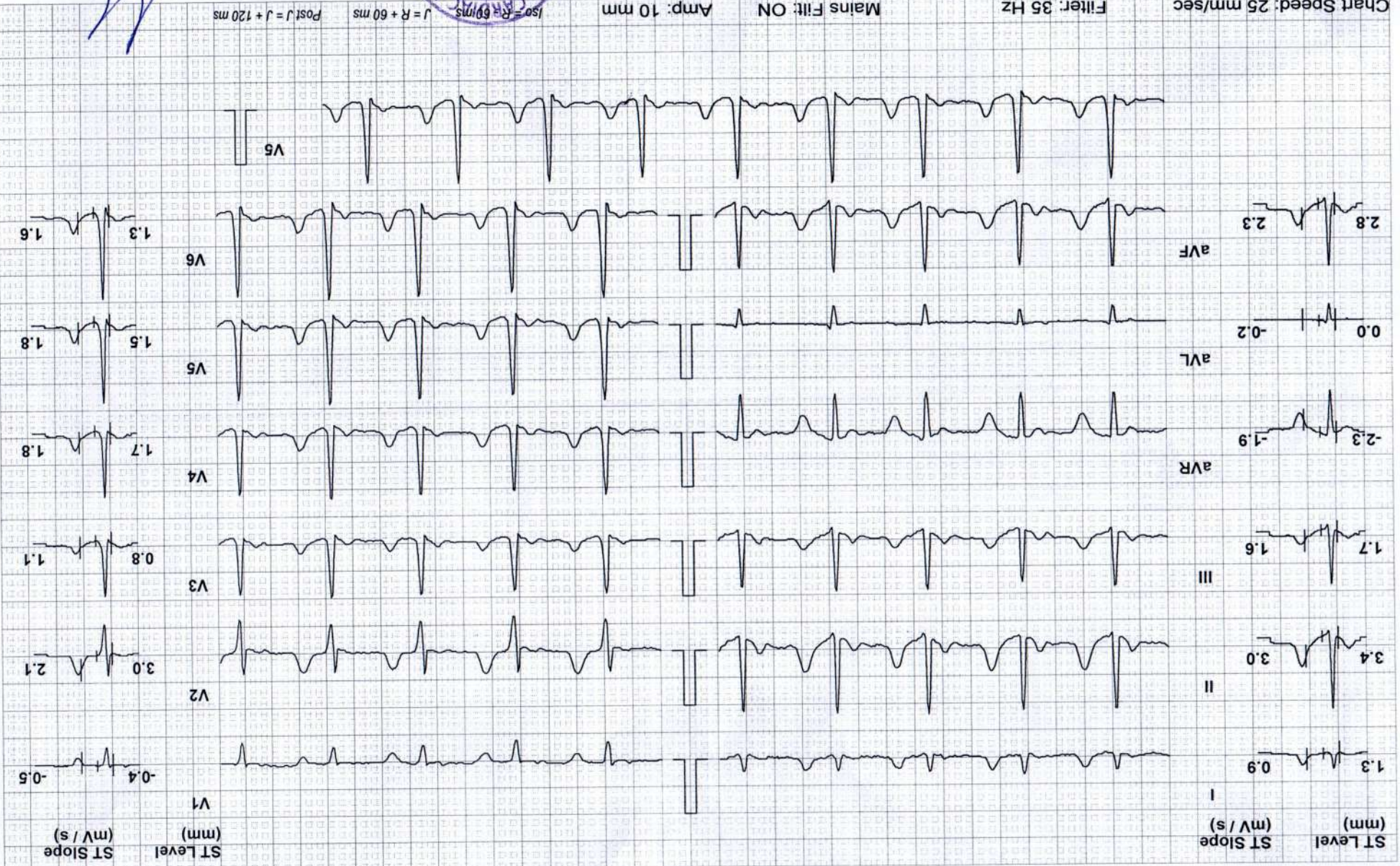

Chart Speed: 25 mm/sec

Filter: 35 Hz

Mains Filtr: ON

Amp: 10 mm

Iso = R = 60ms

J = R + 60 ms

Post J = J + 120 ms



DR. MOHIL NAGAD
 M.D. Medicine, D.M. Cardiology
 Senior Consultant-Interventional Cardiology
 Reg. No. G-22893
 YASHEEN HOSPITAL, NAVSARI

Schiller Spandan CS10 V 6.1.1



భారత ప్రభుత్వం

Government of India



మిడ్డె శ్రీదేవి

Midde Sridevi

పుట్టిన తేదీ/DOB: 18/07/1993

స్త్రీ/ FEMALE

Issue Date: 07/07/2018

Download Date: 18/12/2020

9120 1623 8324

VID : 9170 9241 9061 8609

నా ఆధార్, నా గుర్తింపు



భారత విశిష్ట గుర్తింపు ప్రాధికార సంస్థ

Unique Identification Authority of India



చిరునామా :

D/O మిద్దె రంగనాయకులు, ౧౪/౧౪, ముచల స్ట్రీట్,
అమ్మవారిశాల, జమ్మలమడుగు, కడప,
ఆంధ్ర ప్రదేశ్ - 516434

Address:

D/O Midde Ranganayakulu, 14/14, muchala
street, ammavaarisaala, Jammalamadugu,
Cuddapah,
Andhra Pradesh - 516434

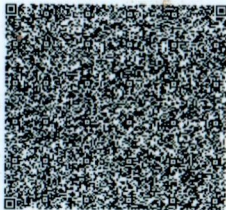

9120 1623 8324

VID : 9170 9241 9061 8609



1947



help@uidai.gov.in



www.uidai.gov.in



YASHFEEN CARDIAC HOSPITALS™

MANAGED BY : YASHFEEN FOUNDATION

At. & Po. Viraval, Navsari. 396 445. Phone (H) (02637) 235725



(Regd. No.E/ 1390 / Navsari)

Date : 11/12/21

Shri

Sridhar midde

28/11

Kausar

Deerhi

YmC 6/9°
6/9°

H/O (B) Labu
- Don

(B) (R) - 0.75 / - 0.50 x 160 - 6/9
(L) - 0.75 / - 0.50 x 20 - 6/9

(SW)

- non -

Calera Vigny - (M)
Both eye

NAME |

11_DEC_2021 PM 12:38
NO. 2989
SN: 4771998

REF. DATA
VD: 12.00 CYL: MIX

<R>	S	C	A
-	1.50	- 0.50	180
-	1.50	- 0.50	180
-	1.50	- 0.50	180
-	1.50	- 0.50	160
	S. E.	- 1.75	

<L>	S	C	A
-	1.50	- 1.00	28
-	1.50	- 1.00	27
-	1.50	- 1.00	27
-	1.50	- 1.00	27
	S. E.	- 2.00	

PD: 8.5

KRT. DATA

<R>	D	MM	A
R1	40.25	8.40	188
R2	41.00	8.22	78
AVE	40.75	8.31	
	CYL:	- 0.75	168

<L>	D	MM	A
R1	40.00	8.48	180
R2	40.75	8.28	90
AVE	40.50	8.38	
	CYL:	- 0.75	180

TOPCON

YASHFEEN CARDIAC HOSPITAL NAVSARI

2



बैंक ऑफ़ बड़ौदा
Bank of Baroda

नाम

मिहे श्रीदेवी

Name

MIDDE SRIDEVI

कर्मचारी कूट क्र.

E.C. No.

127185



जारीकर्ता प्राधिकारी
Issuing Authority

धारक के हस्ताक्षर
Signature of Holder

LETTER OF APPROVAL / RECOMMENDATION

To,

The Coordinator,
Mediwheel (Arcofemi Healthcare Limited)
Helpline number: 011- 41195959

Dear Sir / Madam,

Sub: Annual Health Checkup for the employees of Bank of Baroda

This is to inform you that the following employee wishes to avail the facility of Cashless Annual Health Checkup provided by you in terms of our agreement.

PARTICULARS	EMPLOYEE DETAILS
NAME	MS. SRIDEVI MIDDE
EC NO.	127185
DESIGNATION	BRANCH OPERATIONS
PLACE OF WORK	NAVSARI,NANDINI COMPLEX
BIRTHDATE	18-07-1993
PROPOSED DATE OF HEALTH CHECKUP	11-12-2021
BOOKING REFERENCE NO.	21D127185100007682E

This letter of approval / recommendation is valid if submitted along with copy of the Bank of Baroda employee id card. This approval is valid from **06-12-2021** till **31-03-2022** The list of medical tests to be conducted is provided in the annexure to this letter. Please note that the said health checkup is a **cashless facility** as per our tie up arrangement. We request you to attend to the health checkup requirement of our employee and accord your top priority and best resources in this regard. The EC Number and the booking reference number as given in the above table shall be mentioned in the invoice, invariably.

We solicit your co-operation in this regard.

Yours faithfully,

Sd/-

Chief General Manager
HRM Department
Bank of Baroda

(Note: This is a computer generated letter. No Signature required. For any clarification, please contact Mediwheel (Arcofemi Healthcare Limited))

SUGGESTIVE LIST OF MEDICAL TESTS

FOR MALE	FOR FEMALE
CBC	CBC
ESR	ESR
Blood Group & RH Factor	Blood Group & RH Factor
Blood and Urine Sugar Fasting	Blood and Urine Sugar Fasting
Blood and Urine Sugar PP	Blood and Urine Sugar PP
Stool Routine	Stool Routine
Lipid Profile	Lipid Profile
Total Cholesterol	Total Cholesterol
HDL	HDL
LDL	LDL
VLDL	VLDL
Triglycerides	Triglycerides
HDL / LDL ratio	HDL / LDL ratio
Liver Profile	Liver Profile
AST	AST
ALT	ALT
GGT	GGT
Bilirubin (total, direct, indirect)	Bilirubin (total, direct, indirect)
ALP	ALP
Proteins (T, Albumin, Globulin)	Proteins (T, Albumin, Globulin)
Kidney Profile	Kidney Profile
Serum creatinine	Serum creatinine
Blood Urea Nitrogen	Blood Urea Nitrogen
Uric Acid	Uric Acid
HBA1C	HBA1C
Routine urine analysis	Routine urine analysis
USG Whole Abdomen	USG Whole Abdomen
General Tests	General Tests
X Ray Chest	X Ray Chest
ECG	ECG
2D/3D ECHO / TMT	2D/3D ECHO / TMT
Stress Test	Thyroid Profile (T3, T4, TSH)
PSA Male (above 40 years)	Mammography (above 40 years) and Pap Smear (above 30 years).
Thyroid Profile (T3, T4, TSH)	Dental Check-up consultation
Dental Check-up consultation	Physician Consultation
Physician Consultation	Eye Check-up consultation
Eye Check-up consultation	Skin/ENT consultation
Skin/ENT consultation	Gynaec Consultation