

Name : Mrs. PRIYANKA M TRIVEDI (30 /F)

Date : 08/04/2023

Address : 404 VRAJBHUMI APPARTMENT , AMBAWADI, AHMADABAD, AHMADABAD, GUJARAT, INDIA

Examined by: Dr .BHAWANA DAGA

UHID : AHCC.0000127904

Package : MEDIWHEEL-FULL BODY CHK-BELOW40-FEMALE

AHC No : AHCCA5005

CHIEF COMPLAINTS

For corporate health checkup
No specific complaints

PRESENT KNOWN ILLNESS

No history of
- Diabetes mellitus,
Hypertension,
Dyslipidemia, Thyroid
disorder, Heart disease,
Stroke, Asthma, COPD,
Cancer, Impaired Glycemia

Smoking - No
Chews tobacco - No
Physical activity - Moderate

Family history

Diabetes - father
Hypertension - mother
Coronary artery
disease - none
Cancer - grandmother, grandfather

DRUG ALLERGY

NO KNOWN ALLERGY

SYSTEMIC REVIEW

:08/04/2023

PHYSICAL EXAMINATION

General

General appearance - normal
Height - 161
Weight - 67.1
BMI - 25.89
Pallor - No
Oedema - no

Cardiovascular system

Heart rate (Per minute) - 82
Rhythm - Regular
Systolic(mm of Hg) - 110
Diastolic(mm of Hg) - 70
Heart sounds - S1S2+

Respiratory system

Breath sounds - Normal vesicular breath
sounds

Abdomen

Organomegaly - No
Tenderness - No

Cardiovascular system

- Nil Significant

Past medical history

Do you have any allergies? - No
Covid 19 - Yes
Hospitalization for Covid 19 - No

Surgical history

Caesarian section - ONCE

Immunization history

- Covid Dose1, Covid Dose2

Personal history

Marital status - Married
No. of children - 1
Diet - Vegetarian
Alcohol - does not consume alcohol

Printed By : BHAWANA DAGA

Name : Mrs. PRIYANKA M TRIVEDI (30 /F)

UHID : AHCC.0000127904

Date : 08/04/2023

Package : MEDIWHEEL-FULL BODY CHK-BELOW40-FEMALE

AHC No : AHCCA5005

URINE FOR ROUTINE EXAMINATION

Test Name	Result	Unit	Level	Range
Specific Gravity	1.015			
Colour:	Pale-Yellow			
Transparency:	Clear			
pH	6			
Protein :	Nil			
Sugar:	Nil			
Blood:	Negative			
Ketone	Absent			
Bile Pigments:	Absent			
Urobilinogen	Normal	E.U./d L		
Nitrite	Negative			
Pus Cells	Occasional		0-5	
RBC	Nil	/hpf	0-5/hpf	
Epithelial Cells	Occasional			
Casts:	Absent			
Crystals:	Absent			
Note	08/04/2023			

Eosinophils	01	%	●	01-06
Basophils	00	%	●	0-1
Platelet Count (Impedance)	304000	/cu mm	●	150000-450000
MPV (Calculated)	7.2	fl	●	7-11
RBC:	Hypochromic Microcytic RBCs			
ERYTHROCYTE SEDIMENTATION RATE (ESR) (Automated/ optic-electronic)	29 *	mm/1st hr	●	0-20

BLOOD GROUPING AND TYPING (ABO and Rh)

Test Name	Result	Unit	Level	Range
BLOOD GROUP:	B Positive			

LFT (LIVER FUNCTION TEST)

Test Name	Result	Unit	Level	Range
ALT(SGPT) - SERUM / PLASMA	28	U/L	●	0-35
ALKALINE PHOSPHATASE - SERUM/PLASMA	131 *	U/L	●	Adult(Female): 35 - 104
AST (SGOT) - SERUM	25	U/L	●	>1 year Female : <32
Total Bilirubin	0.486	mg/dL	●	0.300-1.200
Direct Bilirubin	0.18	mg/dL	●	Upto 0.3 mg/dl

COMPLETE BLOOD COUNT WITH ESR

Test Name	Result	Unit	Level	Range
Hemoglobin (Photometric Measurement)	12.1	gm%	●	12-16
Packed cell volume(Calculated)	37.1	%	●	36-46
RBC COUNT (Impedance)	4.95	Million/ ul	●	3.8-5.2
MCV (From RBC Histogram)	74.8 *	fl	●	80-100
MCH(Calculated)	24.5 *	pg	●	27-32
MCHC(Calculated)	32.7	%	●	31-36
RDW(Calculated)	14.5	%	●	11.5-14.5
WBC Count (Impedance)	5900	/cu mm	●	4000-11000
Neutrophils	64	%	●	40-75
Lymphocytes	30	%	●	20-40
Monocytes	05	%	●	2-10

● Within Normal Range ● Borderline High/Low ● Out of Range

Name : Mrs. PRIYANKA M TRIVEDI (30 /F)

UHID : AHCC.0000127904

Date : 08/04/2023

Package : MEDIWHEEL-FULL BODY CHK-BELOW40-FEMALE

AHC No : AHCCAH5005

Indirect Bilirubin	0.31	mg/dL	●	1 Day ≤5.1 mg/dL 2 Days ≤7.2 mg/dL 3-5 Days ≤10.3 mg/dL 6-7 Days ≤8.4 mg/dL 8-9 Days ≤6.5 mg/dL 10-11 Days ≤4.6 mg/dL 12-13 Days ≤2.7 mg/dL 14 Days - 9 Years 0.2-0.8 mg/dL 10-19 Years 0.2-1.1 mg/dL ≥20 Years 0.2-1.2 mg/dL
--------------------	------	-------	---	--

Urine Glucose (Post Prandial) Nil

GLYCOSYLATED HEMOGLOBIN (HBA1C) - WHOLE BLOOD

Test Name	Result	Unit	Level	Range
Glycosylated Hemoglobin (HbA1c)	5.14	%	●	Normal < 5.7
				%Increased risk for Diabetes 5.7 - 6.4%
				Diabetes ≥ 6.5%

Monitoring criteria for Diabetes Mellitus
 <7.0 : Well Controlled Diabetes
 7.1 – 8.0 : Unsatisfactory Control
 > 8.0 : Poor Control & Needs Immediate Treatment

CREATININE - SERUM / PLASMA

Test Name	Result	Unit	Level	Range
CREATININE - SERUM / PLASMA	0.66	mg/dL	●	Adult Female: 0.5 - 1.2

LFT (LIVER FUNCTION TEST)

Test Name	Result	Unit	Level	Range
GGTP: GAMMA GLUTAMYL TRANSPEPTIDASE - SERUM	13	U/L	●	Male : 10 - 71 Female : 6 - 42

Mean Blood Sugar 101

GLUCOSE - SERUM / PLASMA (FASTING)

Test Name	Result	Unit	Level	Range
Glucose - Plasma (Fasting)	100	mg/dL	●	70 - 100 : Normal 100 - 125 : Impaired Glucose Tolerance ≥ 126 : Diabetes Mellitus

LFT (LIVER FUNCTION TEST)

Test Name	Result	Unit	Level	Range
PROTEIN TOTAL - SERUM / PLASMA	7.29	g/dL	●	6.00-8.00
ALBUMIN - SERUM	4.08	g/dL	●	Adult(18 - 60 Yr): 3.5 - 5.2
Globulin-Serum/Plasma	3.2		●	2.20-4.20
A/G ratio	1.3		●	1.00-2.00

GLUCOSE - SERUM / PLASMA (POST PRANDIAL) - PPBS

Test Name	Result	Unit	Level	Range
Glucose - Plasma (Post Prandial)	97	mg/dL	●	70-140

THYROID PROFILE (T3,T4 AND TSH)

Test Name	Result	Unit	Level	Range
TOTAL T3: TRI IODOTHYRONINE - SERUM	1.38	ng/mL	●	0.8 - 2.0

● Within Normal Range ● Borderline High/Low ● Out of Range

Name : Mrs. PRIYANKA M TRIVEDI (30 /F)

UHID : AHCC.0000127904

Date : 08/04/2023

Package : MEDIWHEEL-FULL BODY CHK-BELOW40-FEMALE

AHC No : AHCCA5005

TOTAL T4: THYROXINE - SERUM	7.86 *	ug/dL	●	5.1 - 14.1	LDL Cholesterol (Direct LDL)	80	mg/dL	●	100 : Optimal 100-129 : Near Optimal 130-159 : Borderline High 160-189 : High ≥190 : Very High
TSH: THYROID STIMULATING HORMONE - SERUM	1.49	μIU/mL	●	14-120 years : 0.27 - 4.20					

URIC ACID - SERUM

Test Name	Result	Unit	Level	Range	VDL CHOLESTEROL	15		< 40 mg/dl
URIC ACID - SERUM	4.5	mg/dL	●	Male : 3.4-7.0 Female : 2.4-5.7	C/H RATIO	3.2	●	0-4.5

BUN (BLOOD UREA NITROGEN)

Test Name	Result	Unit	Level	Range
BUN (BLOOD UREA NITROGEN)	8	mg/dL	●	6-20
UREA - SERUM / PLASMA	17	mg/dL	●	15 - 50

USG WHOLE ABDOMEN

Grade 1 fatty liver.
Rest unremarkable study.

X-RAY CHEST PA

NORMAL STUDY.

INVESTIGATIONS NOT DONE / NOT YET REPORTED / NOT PART OF PACKAGE(LAB,RADIOLOGY & CARDIOLOGY)

LIPID PROFILE - SERUM

Test Name	Result	Unit	Level	Range
Total Cholesterol	143	mg/dl	●	0 - 200 : Desirable 200 - 240 : Borderline High 240 - 280 : High > 280 : Very High
Triglycerides - Serum	74	mg/dL	●	0-150
HDL CHOLESTEROL - SERUM / PLASMA (Direct Enzymatic Colorimetric)	45 *	mg/dL	●	< 40 : Major risk factor for heart disease 40 - 59 : The higher The better. ≥60 : Considered protective against heart disease

Haematology

- STOOL ROUTINE
- URINE GLUCOSE(FASTING)
- URINE GLUCOSE(POST PRANDIAL)

Histopathology

CONVENTIONAL PAP SMEAR /CERVICAL SMEAR

CARDIOLOGY

- ECHO/TMT
- ECG

● Within Normal Range ● Borderline High/Low ● Out of Range

Name : Mrs. PRIYANKA M TRIVEDI (30 /F)

UHID : AHCC.0000127904

Date : 08/04/2023

Package : MEDIWHEEL-FULL BODY CHK-BELOW40-FEMALE

AHC No : AHCCAH5005

Executive Summary



ALL PHYSICAL FINDINGS ARE WNL.
GRADE 1 FATTY LIVER.

Wellness Prescription

Advice On Diet :-



LOW FAT DIET.

Advice On Physical Activity :-



REGULAR EXERCISE.

Printed By : BHAWANA DAGA

Dr. BHAWANA DAGA
AHC Physician / Consultant Internal Medicine



Note :- The Health Check-up examinations and routine investigations have certain limitations and may not be able to detect all the diseases. Any new or persisting symptoms should be brought to the attention of the Consulting Physician. Additional tests, consultations and follow up may be required in some cases.



Organization is Accredited
by Joint Commission International



DEPARTMENT OF HAEMATOLOGY

Name : Mrs. PRIYANKA M TRIVEDI
 UHID : AHCC.0000127904 / AHCCA5005
 SIN ILRN : 3899187 \ 1667718
 Specimen : Whole Blood (EDTA)
 Ref Doctor : SELF REFERRAL

Age : 30Yr 3Mth 26Days
 Gender : Female
 W/BN/RefNo : AHC



Collected on : 08-APR-2023 09:00:43 AM Received on : 08-APR-2023 09:06:11 AM Reported on : 08-APR-2023 10:19:58 AM

MEDIWHEEL-FULL BODY CHK-BELOW40-FEMALE

TEST NAME	RESULT	BIOLOGICAL REFERENCE INTERVALS	UNITS
COMPLETE BLOOD COUNT WITH ESR			
Hemoglobin (Photometric Measurement)	12.1	12 - 16	gm%
Packed cell volume(Calculated)	37.1		
RBC COUNT (Impedance)	4.95	36 - 46	%
MCV (From RBC Histogram)	74.8 *	3.8 - 5.2	Million/ul
MCH(Calculated)	24.5 *	80 - 100	fl
MCHC(Calculated)	32.7	27 - 32	pg
RDW(Calculated)	14.5	31 - 36	%
WBC Count (Impedance)	5900	11.5 - 14.5	%
Differential Count (VCS Technology and Microscopy)			
Neutrophils	64	4000 - 11000	/cu mm
Lymphocytes	30	40 - 75	%
Monocytes	05	20 - 40	%
Eosinophils	01	2 - 10	%
Basophils	00	01 - 06	%
Platelet Count (Impedance)	304000	0 - 1	%
MPV (Calculated)	7.2	150000 - 450000	%
PERIPHERAL SMEAR(Microscopy)			
RBC:		7 - 11	/cu mm
ERYTHROCYTE SEDIMENTATION RATE (ESR) (Automated/ optic-electronic)	Hypochromic Microcytic RBCs 29 *	0 - 20	fl mm/1st hr



Organization is Accredited
by Joint Commission International



DEPARTMENT OF HAEMATOLOGY

Name : Mrs. PRIYANKA M TRIVEDI
 UHID : AHCC.0000127904 / AHCCAH5005
 SIN \LRN : 3899187 \ 1667718
 Specimen : Whole Blood (EDTA)
 Ref Doctor : SELF REFERRAL

Age : 30Yr 3Mth 26Days
 Gender : Female
 W/BNo/RefNo : AHC



Collected on : 08-APR-2023 09:00:43 AM Received on : 08-APR-2023 09:06:11 AM Reported on : 08-APR-2023 10:19:58 AM
 Comments : 08/04/2023

Report Status:Final

* END OF REPORT *

CHECKED BY : 1010616
 717880

Printed On : 09-APR-2023 10:02:34 AM

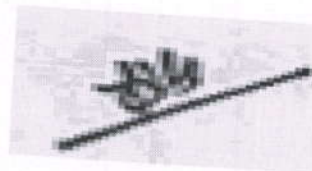

Dr. HARDIK KOSHTI
 MD PATHOLOGY,
 CONSULTANT





Organization is Accredited
by Joint Commission International

DEPARTMENT OF CLINICAL PATHOLOGY



Name : Mrs. PRIYANKA M TRIVEDI
 UHID : AHCC.0000127904 / AHCCA5005 Age : 30Yr 3Mth 26Days Gender : Female
 SIN \LRN : 3899184 \ 1667718 W/BN/RefNo : AHC
 Specimen : Urine
 Ref Doctor : SELF REFERRAL

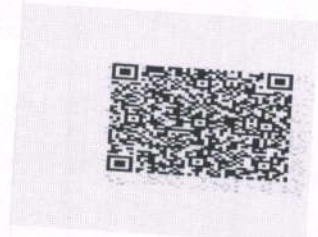

Collected on : 08-APR-2023 09:00:43 AM Received on : 08-APR-2023 09:06:05 AM Reported on : 08-APR-2023 12:36:54 PM

MEDIWHEEL-FULL BODY CHK-BELOW40-FEMALE

TEST NAME	RESULT	BIOLOGICAL REFERENCE INTERVALS	UNITS
URINE FOR ROUTINE EXAMINATION : (Solubility Method)			
PHYSICAL EXAMINATION			
Specific Gravity	1.015		
Colour:	Pale-Yellow		
Transparency:	Clear		
CHEMICAL EXAMINATION			
pH	6		
Protein :	Nil		
Sugar:	Nil		
Blood:	Nil		
Ketone	Negative		
Bile Pigments:	Absent		
Urobilinogen	Absent		
Nitrite	Normal		
Cells:	Negative		E.U./dL
Pus Cells	Occasional		
RBC	Nil	0-5/hpf	
Epithelial Cells	Occasional	0-5/hpf	/hpf
Casts:	Absent		
Crystals:	Absent		
Note	08/04/2023		



Organization is Accredited
by Joint Commission International



DEPARTMENT OF CLINICAL PATHOLOGY

Name : Mrs. PRIYANKA M TRIVEDI
 UHID : AHCC.0000127904 / AHCCA5005
 SIN ILRN : 3899184 \ 1667718
 Specimen : Urine
 Ref Doctor : SELF REFERRAL

Age : 30Yr 3Mth 26Days
 Gender : Female
 W/BNo/RefNo : AHC

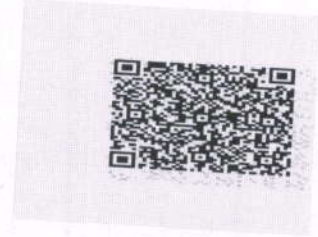

Collected on : 08-APR-2023 09:00:43 AM
 Received on : 08-APR-2023 09:06:05 AM
 Reported on : 08-APR-2023 12:36:54 PM

Report Status:Final

* END OF REPORT *

CHECKED BY : 1217739
 717880

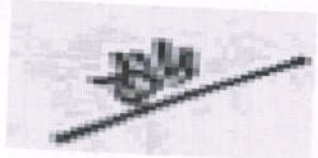

Dr.HARDIK KOSHTI
 MD PATHOLOGY,
 CONSULTANT

Printed On : 09-APR-2023 10:02:57 AM



Organization is Accredited
by Joint Commission International



DEPARTMENT OF BIOCHEMISTRY AND IMMUNOLOGY

Name : Mrs. PRIYANKA M TRIVEDI
 UHID : AHCC.0000127904 / AHCCA5005
 SIN \ LRN : 3899185 \ 3899181 \ 3899183 \ 1667718
 Specimen : Plasma
 Ref Doctor : SELF REFERRAL

Age : 30Yr 3Mth 26Days Gender : Female
 W/BNo/RefNo : AHC



Collected on : 08-APR-2023 09:00:43 AM Received on : 08-APR-2023 09:05:57 AM Reported on : 08-APR-2023 03:28:00 PM

MEDIWHEEL-FULL BODY CHK-BELOW40-FEMALE

TEST NAME

RESULT

BIOLOGICAL REFERENCE INTERVALS

UNITS

GLYCOSYLATED HEMOGLOBIN (HBA1C) -
 WHOLE BLOOD
 (Immuno-turbidimetric)

5.14

Normal < 5.7%
 Increased risk for Diabetes 5.7 - 6.4%
 Diabetes >= 6.5%
 Monitoring criteria for Diabetes Mellitus
 <7.0 : Well Controlled Diabetes
 7.1 - 8.0 : Unsatisfactory Control
 > 8.0 : Poor Control & Needs Immediate Treatment

%

Mean Blood Sugar

101

ALT(SGPT) - SERUM / PLASMA

28

Adult Female : <34

U/L

ALKALINE PHOSPHATASE - SERUM/PLASMA
 (PNP AMP BUFFER)

131 *

Adult(Female): 35 - 104

U/L

AST (SGOT) - SERUM

25

>1 year Female : <32

U/L





Organization is Accredited
by Joint Commission International

DEPARTMENT OF BIOCHEMISTRY AND IMMUNOLOGY



Name : Mrs. PRIYANKA M TRIVEDI
 UHID : AHCC.0000127904 / AHCCA5005
 SIN \ LRN : 3899185 \ 3899181 \ 3899183 \ 1667718
 Specimen : Plasma
 Ref Doctor : SELF REFERRAL

Age : 30Yr 3Mth 26Days Gender : Female
 W/BNo/RefNo : AHC



Collected on : 08-APR-2023 09:00:43 AM Received on : 08-APR-2023 09:05:57 AM Reported on : 08-APR-2023 03:28:00 PM

BILIRUBIN (DIRECT/INDIRECT/TOTAL) - SERUM
(Diazotization)

Bilirubin Total	0.486	0-1 days : 0 - 6mg/dl 1-2 days : 0 - 8mg/dl 2-5 days : 0 - 12mg/dl 5days - 4 months : 0.3 - 1.2mg/dl >4 months : 0.3-1.2 mg/dl Upto 0.3 mg/dl	mg/dL
Direct Bilirubin	0.18	1 Day ≤5.1 mg/dL	mg/dL
Indirect Bilirubin	0.31	2 Days ≤7.2 mg/dL 3-5 Days ≤10.3 mg/dL 6-7 Days ≤8.4 mg/dL 8-9 Days ≤6.5 mg/dL 10-11 Days ≤4.6 mg/dL 12-13 Days ≤2.7 mg/dL 14 Days - 9 Years 0.2-0.8 mg/dL 10-19 Years 0.2-1.1 mg/dL ≥20 Years 0.2-1.2 mg/dL Adult Female: 0.5 - 1.2	mg/dL
CREATININE - SERUM / PLASMA (Alkaline picrate - kinetic rate blanked)	0.66	Male : 10 - 71 Female : 6 - 42	U/L
GGTP: GAMMA GLUTAMYL TRANSPEPTIDASE - SERUM (IFCC)	13		





Organization is Accredited
by Joint Commission International

DEPARTMENT OF BIOCHEMISTRY AND IMMUNOLOGY



Name : Mrs. PRIYANKA M TRIVEDI
 UHID : AHCC.0000127904 / AHCCAH5005
 Age : 30Yr 3Mth 26Days Gender : Female
 SIN \ LRN : 3899185 \ 3899181 \ 3899183 \ 1667718
 W/BNo/RefNo : AHC
 Specimen : Plasma
 Ref Doctor : SELF REFERRAL

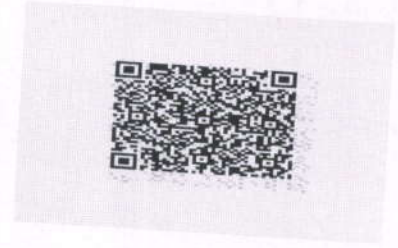

Collected on : 08-APR-2023 09:00:43 AM Received on : 08-APR-2023 09:05:57 AM Reported on : 08-APR-2023 03:28:00 PM

PROTEIN TOTAL - SERUM / PLASMA (Biuret)	7.29	>2 Year: 6.0 - 8.0	
ALBUMIN - SERUM			g/dL
Globulin-Serum/Plasma	4.08	Adult(18 - 60 Yr): 3.5 - 5.2	
A/G ratio	3.2	2.2 - 4.2	g/dL
URIC ACID - SERUM (Uricase, colorimetric)	1.3	1.00 - 2.00	
BUN (BLOOD UREA NITROGEN) (Histology)	4.5	Male : 3.4-7.0 Female : 2.4-5.7 Adult : 6 - 20	mg/dL
UREA - SERUM / PLASMA	8		mg/dL
GLUCOSE - SERUM / PLASMA (POST PRANDIAL) - PPBS (Hexokinase)	17	15 - 50	mg/dL
GLUCOSE - SERUM / PLASMA (POST PRANDIAL)	97	70 - 140	
URINE GLUCOSE(POST PRANDIAL):(Strip Method)	Nil	Nil	mg/dL

08/04/2023

Report Status:Final

* END OF REPORT *

CHECKED BY 1058662
717880



Printed On : 09-APR-2023 10:03:25 AM

Dr.HARDIK KOSHTI
MD PATHOLOGY,
CONSULTANT



Organization is Accredited
by Joint Commission International



DEPARTMENT OF BIOCHEMISTRY AND IMMUNOLOGY

Name : Mrs. PRIYANKA M TRIVEDI
UHID : AHCC.0000127904 / AHCCA5005
SIN \ LRN : 3899181 \ 1667718
Specimen : Serum
Ref Doctor : SELF REFERRAL
Age : 30Yr 3Mth 26Days
Gender : Female
W/BNo/RefNo : AHC



Collected on : 08-APR-2023 09:00:43 AM
Received on : 08-APR-2023 09:05:57 AM
Reported on : 08-APR-2023 07:48:12 PM

MEDIWHEEL-FULL BODY CHK-BELOW40-FEMALE

TEST NAME	RESULT	BIOLOGICAL REFERENCE INTERVALS	UNITS
TOTAL T3: TRI IODOTHYRONINE - SERUM (Electrochemiluminescence:ECLIA)	1.38	0.8 - 2.0	ng/mL
TOTAL T4: THYROXINE - SERUM (Electrochemiluminescence:ECLIA)	7.86 *	5.1 - 14.1	ug/dL
TSH: THYROID STIMULATING HORMONE - SERUM (Electrochemiluminescence:ECLIA)	1.49	14-120 years : 0.27 - 4.20	μIU/mL

08/04/2023

Report Status:Final

* END OF REPORT *

CHECKED BY 1058662
724146

First Report Printed On : 09-APR-2023 10:03:27 AM
Printed On : 09-APR-2023 10:03:44 AM

Dr.RAVISH SHAH
MD PATHOLOGY



Organization is Accredited
by Joint Commission International

DEPARTMENT OF BIOCHEMISTRY AND IMMUNOLOGY



Name : Mrs. PRIYANKA M TRIVEDI
 UHID : AHCC.0000127904 / AHCCA5005
 SIN \ LRN : 3899180 \ 3899181 \ 1667718
 Specimen : Plasma
 Ref Doctor : SELF REFERRAL

Age : 30Yr 3Mth 26Days
 Gender : Female
 W/BNo/RefNo : AHC

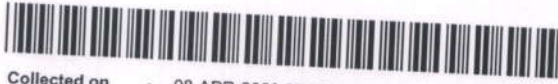
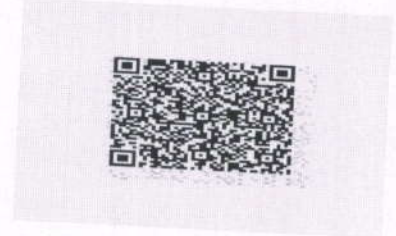

Collected on : 08-APR-2023 09:00:43 AM
 Received on : 08-APR-2023 09:05:57 AM
 Reported on : 08-APR-2023 11:46:24 AM

MEDIWHEEL-FULL BODY CHK-BELOW40-FEMALE

TEST NAME	RESULT	BIOLOGICAL REFERENCE INTERVALS	UNITS
GLUCOSE - SERUM / PLASMA (FASTING) (Hexokinase)	100	70 - 100 : Normal 100 - 125 : Impaired Glucose Tolerance >= 126 : Diabetes Mellitus	mg/dL



Organization is Accredited
by Joint Commission International

DEPARTMENT OF BIOCHEMISTRY AND IMMUNOLOGY



Name : Mrs. PRIYANKA M TRIVEDI
 UHID : AHCC.0000127904 / AHCCAH5005 Age : 30Yr 3Mth 26Days Gender : Female
 SIN \ LRN : 3899180 \ 3899181 \ 1667718 W/BNo/RefNo : AHC
 Specimen : Plasma
 Ref Doctor : SELF REFERRAL



Collected on : 08-APR-2023 09:00:43 AM Received on : 08-APR-2023 09:05:57 AM Reported on : 08-APR-2023 11:46:24 AM

LIPID PROFILE - SERUM

TOTAL CHOLESTEROL (CHOD POD)	143	0 - 200 : Desirable 200 - 240 : Borderline High 240 - 280 : High > 280 : Very High	mg/dl
TRIGLYCERIDES - SERUM (Enzymatic Endpoint)	74	Normal: <150 High: 150 - 199 Hypertriglyceridemic: 200 - 499 Very High: >=500	mg/dL
HDL CHOLESTEROL - SERUM / PLASMA (Direct Enzymatic Colorimetric)	45 *	< 40 : Major risk factor for heart disease 40 - 59 : The higher The better. >=60 : Considered protective against heart disease	mg/dL
LDL CHOLESTEROL - SERUM / PLASMA (Direct LDL)	80	< 100 : Optimal 100-129 : Near Optimal 130-159 : Borderline High 160-189 : High >=190 : Very High	mg/dL
VLDL CHOLESTEROL (Calculated)	15	< 40 mg/dl	
C/H RATIO (Calculated)	3.2	< 4.5	

08/04/2023



Organization is Accredited
by Joint Commission International

DEPARTMENT OF BIOCHEMISTRY AND IMMUNOLOGY



Name : Mrs. PRIYANKA M TRIVEDI
 UHID : AHCC.0000127904 / AHCCAH5005 Age : 30Yr 3Mth 26Days Gender : Female
 SIN \ LRN : 3899180 \ 3899181 \ 1667718 W/BNo/RefNo : AHC
 Specimen : Plasma
 Ref Doctor : SELF REFERRAL



Collected on : 08-APR-2023 09:00:43 AM Received on : 08-APR-2023 09:05:57 AM Reported on : 08-APR-2023 11:46:24 AM

Report Status:Final

* END OF REPORT *

CHECKED BY 1010616
717880

Printed On : 09-APR-2023 10:04:01 AM



Dr.HARDIK KOSHTI
MD PATHOLOGY,
CONSULTANT



Organization is Accredited
by International Commission for Accreditation of Quality Assurance

DEPARTMENT OF BLOOD BANK



Name : **Mrs. PRIYANKA M TRIVEDI** Age : **30Yr 3Mth 26Days** Gender : **Female**
 UHID : **AHCC.0000127904 / AHCCA5005** W/BN/RefNo : **AHC**
 SIN \LRN : **3899186 \ 1667718**
 Specimen : **Blood**
 Ref Doctor : **DR. BHAWANA DAGA**



Collected on : 08-APR-2023 09:00:43 AM Received on : 08-APR-2023 03:54:56 PM Reported on : 08-APR-2023 05:03:29 PM

MEDIWHEEL-FULL BODY CHK-BELOW40-FEMALE

<u>TEST NAME</u>	<u>RESULT</u>
BLOOD GROUPING AND TYPING (ABO and Rh)	
BLOOD GROUP:	B Positive
Report Status:Final	

* END OF REPORT *

CHECKED BY : 1067312
717844



Printed On : 10-APR-2023 03:45:57 PM

Dr.SANJAY GUPTA
MBBS, DIHBT,
CONSULTANT, BLOOD BANK



Organization is Accredited
by Joint Commission International



DEPARTMENT OF HISTOPATHOLOGY

Name : Mrs. PRIYANKA M TRIVEDI Age : 30Yr Gender : Female
 UHID : AHCC.0000127904 / AHCCA5005 W/BNo/RefNo : AHC
 Lab No : AHIL01.H2300738 LRN : 1667718
 Ref Doctor : DR. BHAWANA DAGA



Collected on : 08-APR-2023 09:00:43 AM Received on : 08-APR-2023 04:10:12 PM Reported on : 10-APR-2023 04:25:49 PM

MEDIWHEEL-FULL BODY CHK-BELOW40-FEMALE

CONVENTIONAL PAP SMEAR /CERVICAL SMEAR

Ref No:

CY 669/23

Brief Clinical History:

LMP: 30.3.2023

SPECIMEN TYPE:

Conventional

Cervical smear

One wet fixed smear received, labeled as 'Priyanka AHCC 127904'.

SPECIMEN ADEQUACY:

Satisfactory for evaluation with endocervical cells.

INTERPRETATION/RESULT:

Negative for intraepithelial lesion or malignancy.

* END OF REPORT *



Dr.SWAPAN N DESAI
MD PATHOLOGY,
P.D.C.C (ONCO PATH)

Typed By: 1058420

Printed On : 10-APR-2023 05:18:35 PM

Page 1 of 1



Organization is Accredited
by Joint Commission International



RADIOLOGY

Patient Details : Mrs. PRIYANKA M TRIVEDI | Female | 30Yr 3Mth 26Days
UHID : AHCC.0000127904
Patient Identifier: AHCCAH5005
DRN : 123046706
Ref Doctor : SELF REFERRAL

Patient Location: AHC

Completed on : 08-APR-2023 09:37



X-RAY CHEST PA

FINDINGS :

Both lung fields appear normal.
 Bilateral hilar shadows appear normal.
 Trachea and major bronchi appear normal.
 Cardiac size appears normal.
 Both costophrenic angles are clear.
 Domes of diaphragm are well delineated.
 Visualized bones appear normal.

IMPRESSION
 NORMAL STUDY.

--- END OF THE REPORT ---

S. S. Parmar

SIDDHARTH S PARMAR

Printed on : 08-Apr-2023 11:46

Printed By : 717876

Reported By : 717876

Page 1 of 1

For Enquiry/Appointments Contact +91 76988 15003 / +91 79 66701880

Apollo Hospitals International Limited
 Plot No.-1A, Bhat, GIDC, Gandhinagar, Gujarat - 382428, India.
 Phone : +91 79 66701800 | Fax No. : +91 79 66701843
 E-mail : info@apolloahd.com | www.ahmedabad.apolloahd.com

Apollo Hospitals - City Centre (NON NABH-JCI)
 1, TulsiBaag Society, Nr. Parimal Garden, Ahmedabad.
 Phone : +91 79 66305800 / 01 or +91 76988 15148
 E-mail : infoahcc@apolloahd.com

Regd. Office
 19, Bishop Gardens, R.A. Puram, Chennai - 600 028
 CIN No. : U85110TN1997PLC039016 | GSTIn : 24AABCA4150H2Z5
 For online appointment : www.askapollo.com

The Emergency Specialist





Organization is Accredited
by Joint Commission International



RADIOLOGY

Patient Details : Mrs. PRIYANKA M TRIVEDI | Female | 30Yr 3Mth 26Days
UHID : AHCC.0000127904 **Patient Location:** AHC
Patient Identifier: AHCCA5005 
DRN : 223019740 **Completed on :** 08-APR-2023 09:22
Ref Doctor : SELF REFERRAL

USG WHOLE ABDOMEN

FINDINGS :

Liver appears normal in size and shows uniform bright echotexture. No evidence of focal pathology seen. Intra and extra hepatic biliary radicles are not dilated. Portal vein is normal in calibre. Intrahepatic portal radicles appear normal.

Gall bladder appears normal with no evidence of calculus. Wall thickness appears normal. No evidence of pericholecystic collection.

Head, body and tail of pancreas appear normal in size and echotexture. No focal lesions identified Pancreatic duct appears normal in caliber.

Spleen appears normal in size 11 cm and shows uniform echotexture.

Both kidneys are normal in size and show normal echopattern with good corticomedullary differentiation. Cortical outlines appear smooth. No evidence of calculi. Pelvicalyceal system on both sides appear normal.

No evidence of ascites or lymphadenopathy.

Urinary bladder is normal in contour and outline. Wall thickness appears normal.

Uterus is anteverted and appears normal in size and echotexture. No focal lesion noted. Myometrial and endometrial echotexture appears normal. ET measures 7 mm.

Both ovaries appears normal in size and echotexture.

No definite evidence of adnexal/pelvic mass is seen.

Visualized bowel loops appears normal and shows normal peristalsis.

Printed on : 08-Apr-2023 11:47

Printed By : 717876

Reported By : 717876

Page 1 of 2

For Enquiry/Appointments Contact +91 76988 15003 / +91 79 66701880





Organization is Accredited
by Joint Commission International



Mrs. PRIYANKA M TRIVEDI

AHCC.0000127904

AHCCA5005

USG WHOLE ABDOMEN

IMPRESSION

Grade 1 fatty liver.
Rest unremarkable study.

— END OF THE REPORT —

S.S. Parmar

SIDDHARTH S PARMAR

Printed on : 08-Apr-2023 11:47

Printed By : 717876

Reported By : 717876

Page 2 of 2

For Enquiry/Appointments Contact +91 76988 15003 / +91 79 66701880

Apollo Hospitals International Limited
Plot No -1A, Bhat, GIDC, Gandhinagar, Gujarat - 382428, India.
Phone : +91 79 66701800 | Fax No. : +91 79 66701843
E-mail : info@apolloahd.com | www.ahmedabad.apollohospitals.com

Apollo Hospitals - City Centre (NON NABH-JCI)
1, TulsiBaag Society, Nr Parimal Garden, Ahmedabad.
Phone : +91 79 66305800 / 01 or +91 76988 15148
E-mail : infoahcc@apolloahd.com

Regd. Office
19, Bishop Gardens, R.A. Puram, Chennai - 600 028
CIN No. : U85110TN1997PLC039016 | GSTIN : 24AABCA4150H2Z5
For online appointment : www.askapollo.com



EYE CHECK UP

NAME *mas* *Prasanna* *Tsivedi*

Date
08/04/23
30/F

VA *6/9R.*
6/9

BCVA(Distance & Near)

RE *-0.75 DSph - 6/6*

LE *-0.50 DSph - 6/6*

Colour Vision *Normal*

Advice:

Checked By



Anterior Segment

Fundus

Advice:

Diagnosis



Checked By

Sex: cm kg Birth date: / mmHg

Medication: Symptoms: History: Vent. rate PR int QRS dur QT/QTc(E) int P/ORS/T axis RV5/SV1 amp RV5+SV1 amp

76 bpm 142 ms 82 ms 370/400 ms 16/20/33 1.25/0.64 mV 1.89 mV

AHCC.0000127904 MRS. PRIYANKA M TRIVED Age: 30Year(s) Year(s)/Female 8 Apr 2023 8:20:22 AM



Unconfirmed Report Reviewed by:

1100 Sinus rhythm 9110 ** normal ECG **

10 mm/mV 25 mm/s Filter: H50 D 35 Hz 10 mm/mV

10 mm/mV 10 mm/mV

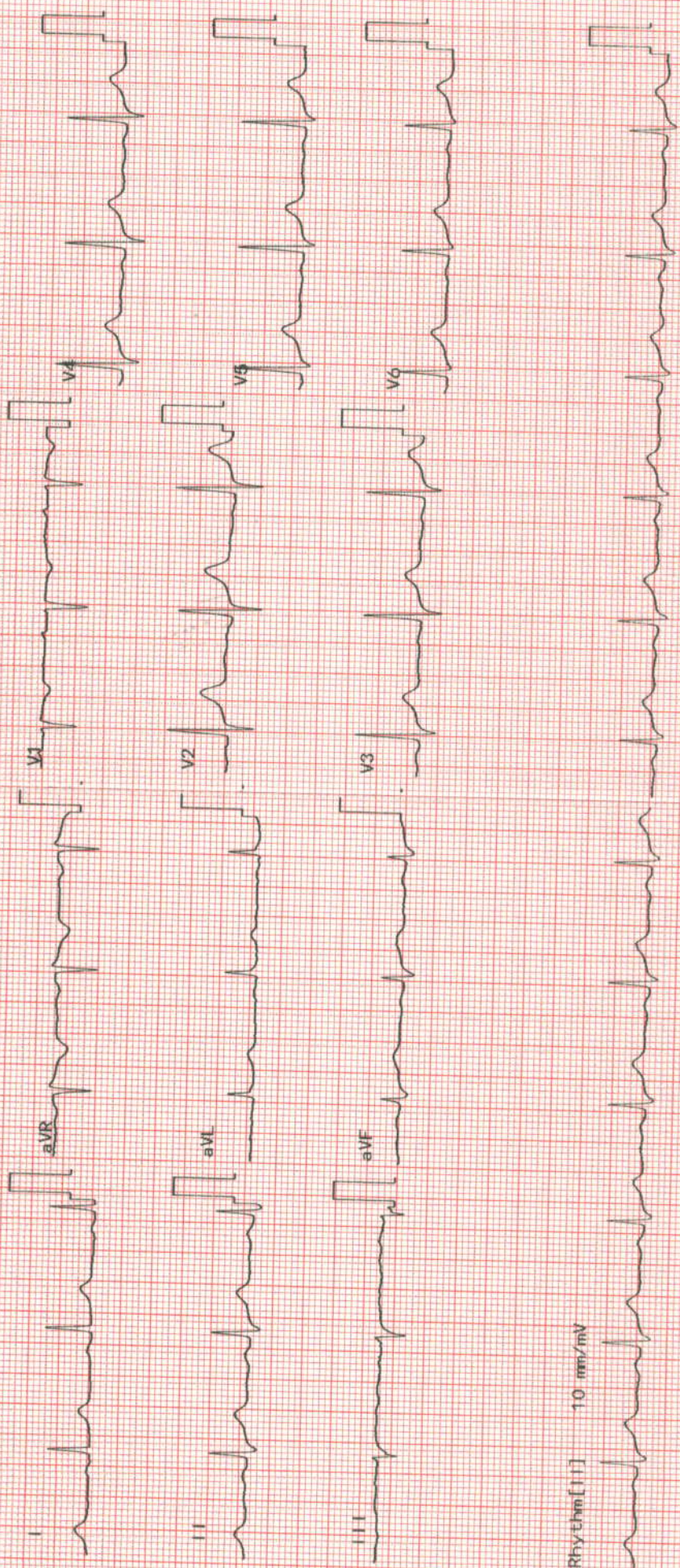

Rhythm[II] 10 mm/mV

ELECTROCARDIOGRAM REPORT

AHCC.0000127904
MRS. PRIYANKA M TRIVED
Age: 30 Year(s) Year(s)/Female
8 Apr 2023 8:20:23 AM



Name: _____ Age/Sex: _____ Date: _____
Ref. By: _____ ECG No. _____ UHID/IP: _____

Referral Diagnosis: _____

Atria - Rate: _____

Rhythm: _____

Axis: _____

PR Interval: _____

P Wave: _____

Voltage: _____

Q Wave: _____

S-T Changes: _____

Final Impression: _____

Reported By: _____

Avsk/wm

Ventricular Rate: _____

QRS: _____

QTc: _____

	V4R	V1	V2	V5	V6
R/S					



***Caution:** Please get the ECG photocopied for future reference.



AHCC.0000127904
 MRS. PRIYANKA M TRIVED
 |
 Age: 30 Year(s) Year(s)/Female
 8 Apr 2023 8:18:51 AM
 [Barcode]

OBSTETRICS & GYNAECOLOGY - AHC

Name :

Occupation :

Age : Sex : Male Female

Date : Unit No. :

Ref. Physician :

Copies to :

GYNAEC CHECK UP

Chief Complaint:

Nil

Children: *1 FTCS - ♂ - 9 Monthly*

Deliveries:

Weight:

BP:

Last Child:

Breasts: *NAD*

PAP Smear: *Taken*

Abortions: *Nil*

Previous Medical H/O:

Nil

Periods: *Regular*

LMP: *20/03/23*

Menopause:

Previous Surgical H/O:

1 FTCS, laparoscopy done

G. Condition: *Good*

P/A: *soft*

S/E: *NAD*

P/V: *ut AU, Ns, fx clear*

P/R:

Impression:



Doctor Signature
Date & Time

AHCC.0000127904
MRS. PRIYANKA M TRIVED

Age: 30 Year(s) Year(s)/Female
8 Apr 2023 8:20:24 AM



DENTISTRY

Name :

Date : 08/04/23 Unit No. :

Occupation :

Ref. Physician :

Age : Sex : Male Female

Copies to :

DENTAL RECORD

ALLERGIES :

PAIN : Score (0-10) _____ Location : _____ Character : _____

DENTAL CLEANING HABIT Once Twice Occasionally
 Brush Finger Stick Any other
 Tooth Paste Powder Any other

DO THE GUMS BLEED WHEN YOU BRUSH YOUR TEETH? Yes No

ARE YOUR TEETH SENSITIVE TO HEAT / COLD? Yes No

ORAL HYGIENE Good Fair Poor

ORAL TISSUE EXAMINATION NORMAL FINDINGS IN DISEASE	PERIODONTAL EXAMINATION			OCCLUSION		
	MILD	MOD	SEV	CLASS I	II	III
Lips :				CROSSBITE		
Cheeks :				Hypoplasia		
Tongue :				Impaction		
Floor of the mouth :				Non-vital		
Palate :				Fracture		
Tonsillar Area :				Abcess		
Any other :				Ulcers		
				Caries <u>6.1</u>		
				Missing Teeth		
				Supernumerary		
				Others <u>Sharp cusp</u>		
				<u>6.</u>		

PRESENT COMPLAINT :

PRE-MEDICAL HISTORY: DM HTN Thyroid Acidity Pregnancy
 Anticoagulant Under Drug Therapy

APOLLO HOSPITAL - CITY CENTER

OPP. DOCTOR HOUSE, ELLISBRIDGE, AHMEDABAD

Ms. MRS PRIYANKA M TRIVEDI
 Age : 30/F
 Ref. by : MEDIWHEEL
 Indication1 : CVS EVALUATION
 Indication2 : TECH. JAYESH N SHAH
 Indication3 :

ID : 127904
 Ht/Wt : 161/67
 Recorded : 8-4-2023 9:13

TREADMILL TEST SUMMARY REPORT
 Protocol: BRUCE PROCTOCAL
 History: Routine Check Up.
 Medication1 : NIL
 Medication2 : NIL
 Medication3 : NIL

PHASE	PHASE TIME	STAGE TIME	SPEED (Km./Hr.)	GRADE (%)	H.R (BPM)	B.P. (mmHg)	RPP X100	II	ST LEVEL (mm) V2	V5	METS
SUPINE											
STAGE 1	2:59	2:59	2.70	10.00	76	110/70	83	-0.2	0.3	0.0	
STAGE 2	5:59	2:59	5.40	14.00	105	112/72	117	-1.7	0.1	-0.6	4.80
STAGE 3	6:14	0:14	7.40	18.00	158	118/74	186	-1.4	0.0	-0.7	7.10
PEAK EXER	6:15	0:15			134	124/76	166	-0.9	0.1	-0.4	7.33
					135	124/76	157	-0.5	0.2	-0.4	7.34

RESULTS

Exercise Duration : 6:15 Minutes
 Max Heart Rate : 158 bpm 83 % of target heart rate 190 bpm
 Max Blood Pressure : 124/76 mmHg
 Max Work Load : 7.34 METS
 Reason of Termination :

PRESSIONS

TEST IS NEGATIVE AT MODERATE WORK LOAD.
 NO ANGINA OR ARRHYTHMIA PROVOKED.
 NORMAL HEAMODYNAMIC RESPONSE.
 NO GALLOP OR MURMUR HEART AT PEAK EXERCISE.
 TEST TERMINATED DUE TO THR ACHIEVED.
 MODERATE EFFORT TOLERANCE.

