

**DEPARTMENT OF LABORATORY MEDICINE**

Final Report

Patient Name : Arnab Ghosh MRN : 17540000307500 Gender/Age : MALE , 33y (10/09/1989)

Collected On : 08/09/2023 10:07 AM Received On : 08/09/2023 10:21 AM Reported On : 08/09/2023 01:29 PM

Barcode : J12309080103 Specimen : Serum Consultant : EXTERNAL(EXTERNAL)

Sample adequacy : Satisfactory Visit No : OP-001 Patient Mobile No : 9804646065

**BIOCHEMISTRY**

Test	Result	Unit	Biological Reference Interval
<b>SERUM CREATININE</b>			
Serum Creatinine (Two Point Rate - Creatinine Aminohydrolase)	0.87	mg/dL	0.66-1.25
eGFR (Calculated By MDRD Formula)	101.1	mL/min/1.73m <sup>2</sup>	Indicative for renal impairment: <60 Note: eGFR is inaccurate for Hemodynamically unstable patients . eGFR is not applicable for less than 18 years of age .
<b>Blood Urea Nitrogen (BUN)</b> (Endpoint /Colorimetric - Urease)	13.08	mg/dL	9.0-20.0
<b>Serum Sodium</b> (Direct ISE - Potentiometric)	142	mmol/L	137.0-145.0
<b>Serum Potassium</b> (Direct ISE - Potentiometric)	4.7	mmol/L	3.5-5.1
<b>LIPID PROFILE (CHOL,TRIG,HDL,LDL,VLDL)</b>			
Cholesterol Total (Colorimetric - Cholesterol Oxidase)	133	mg/dL	Both: Desirable: < 200 Both: Borderline High: 200-239 Both: High: > 240
Triglycerides	63	mg/dL	Both: Normal: < 150 Both: Borderline: 150-199 Both: High: 200-499 Both: Very High: > 500
HDL Cholesterol (HDLC) (Colorimetric: Non HDL Precipitation Phosphotungstic Acid Method)	45	mg/dL	40.0-60.0
Non-HDL Cholesterol	88	-	-
LDL Cholesterol (Colorimetric)	82.60	mg/dL	Both: Optimal: < 100 Both: Near to above optimal: 100-129 Both: Borderline High: 130-159 Both: High: 160-189 Both: Very High: > 190

<p><b>Narayana Superspeciality Hospital</b></p>		<p>Appointments</p>
<p>(A Unit of Meridian Medical Research &amp; Hospital Ltd.) CIN U85110W81995PLC071440 Registered office : Andul Road, Podrah, Howrah 711 109 Hospital Address : 120/1, Andul Road, Howrah 711 103 Email: info.nshhowrah@narayanahealth.org   www.narayanahealth.org</p>	<p><b>180-0309-0309 (Toll Free)</b></p>	<p>Emergencies</p>
		<p><b>83348 30003</b></p>

Patient Name : Arnab Ghosh MRN : 17540000307500 Gender/Age : MALE , 33y (10/09/1989)

VLDL Cholesterol (Calculated)	12.6	mg/dL	0.0-40.0
Cholesterol /HDL Ratio	3	-	-

#### LIVER FUNCTION TEST(LFT)

Bilirubin Total (Colorimetric -Diazo Method)	0.7	mg/dL	0.2-1.3
Conjugated Bilirubin (Direct) (Calculated)	0.2	mg/dL	0.0-0.4
Unconjugated Bilirubin (Indirect)	0.5	-	-
Total Protein (Colorimetric - Biuret Method)	7.9	g/dL	6.3-8.2
Serum Albumin (Colorimetric - Bromo-Cresol Green)	4.6	gm/dL	3.5-5.0
Serum Globulin (Calculated)	3.3	g/dL	2.0-3.5
Albumin To Globulin (A/G)Ratio (Calculated)	1.39	-	1.0-2.1
SGOT (AST) (Multipoint-Rate With P-5-P (pyridoxal-5-phosphate))	25	U/L	17.0-59.0
SGPT (ALT) (Multipoint-Rate With P-5-P (pyridoxal-5-phosphate))	35	U/L	<50.0
Alkaline Phosphatase (ALP) (Multipoint-Rate - P-nitro Phenyl Phosphate, AMP Buffer)	90	U/L	38.0-126.0
Gamma Glutamyl Transferase (GGT) (Multipoint Rate - L-glutamyl-p-nitroanilide ( Szasz Method))	16	U/L	15.0-73.0

--End of Report--

*Ritu Priya*

Dr. Ritu Priya  
MBBS, MD, Biochemistry  
Consultant

#### Narayana Superspeciality Hospital

(A Unit of Meridian Medical Research & Hospital Ltd.) CIN U85110W81995PLC071440  
Registered office : Andul Road, Podrah, Howrah 711 109  
Hospital Address : 120/1, Andul Road, Howrah 711 103  
Email: info.nshhowrah@narayanahealth.org | www.narayanahealth.org



Appointments  
**180-0309-0309 (Toll Free)**

Emergencies  
**83348 30003**

Patient Name : Arnab Ghosh MRN : 17540000307500 Gender/Age : MALE , 33y (10/09/1989)

**Note**

- Abnormal results are highlighted.
- Results relate to the sample only.
- Kindly correlate clinically.



**Narayana Superspeciality Hospital**

(A Unit of Meridian Medical Research & Hospital Ltd.) CIN U85110W81995PLC071440  
Registered office : Andul Road, Podrah, Howrah 711 109  
Hospital Address : 120/1, Andul Road, Howrah 711 103  
Email: info.nshhowrah@narayanahealth.org | [www.narayanahealth.org](http://www.narayanahealth.org)



Appointments  
**180-0309-0309 (Toll Free)**

Emergencies  
**83348 30003**

**DEPARTMENT OF LABORATORY MEDICINE**

Final Report

Patient Name : Arnab Ghosh MRN : 17540000307500 Gender/Age : MALE , 33y (10/09/1989)

Collected On : 08/09/2023 10:07 AM Received On : 08/09/2023 10:21 AM Reported On : 08/09/2023 11:34 AM

Barcode : J22309080083 Specimen : Whole Blood - ESR Consultant : EXTERNAL(EXTERNAL)

Sample adequacy : Satisfactory Visit No : OP-001 Patient Mobile No : 9804646065

**HAEMATOLOGY**

Test	Result	Unit	Biological Reference Interval
<b>Erythrocyte Sedimentation Rate (ESR)</b> (Modified Westergren Method)	7	mm/1hr	0.0-10.0

--End of Report--



Dr. Smita Priyam  
MBBS, MD, Pathology  
REGISTRAR

**Note**

- Abnormal results are highlighted.
- Results relate to the sample only.
- Kindly correlate clinically.



**Narayana Superspeciality Hospital**

(A Unit of Meridian Medical Research & Hospital Ltd.) CIN U85110W81995PLC071440  
Registered office : Andul Road, Podrah, Howrah 711 109  
Hospital Address : 120/1, Andul Road, Howrah 711 103  
Email: info.nshhowrah@narayanahealth.org | [www.narayanahealth.org](http://www.narayanahealth.org)



Appointments  
**180-0309-0309 (Toll Free)**

Emergencies  
**83348 30003**

**DEPARTMENT OF LABORATORY MEDICINE**

Final Report

Patient Name : Arnab Ghosh MRN : 17540000307500 Gender/Age : MALE , 33y (10/09/1989)

Collected On : 08/09/2023 02:29 PM Received On : 08/09/2023 02:30 PM Reported On : 08/09/2023 03:59 PM

Barcode : J12309080160 Specimen : Plasma Consultant : EXTERNAL(EXTERNAL)

Sample adequacy : Satisfactory Visit No : OP-001 Patient Mobile No : 9804646065

**BIOCHEMISTRY**

Test	Result	Unit	Biological Reference Interval
<b>Post Prandial Blood Sugar (PPBS)</b> (Glucose Oxidase, Peroxidase)	100	mg/dL	Normal: 70-139 Pre-diabetes: 140-199 Diabetes: => 200 ADA standards 2019

**Interpretations:**

(ADA Standards Jan 2017)

PPBS can be less than FBS in certain conditions like post prandial reactive hypoglycaemia, exaggerated response to insulin, subclinical hypothyroidism, very lean/anxious individuals. In non-diabetic individuals, such patients can be followed up with GTT.

--End of Report--



Dr. Ritu Priya  
MBBS, MD, Biochemistry  
Consultant

**Note**

- Abnormal results are highlighted.
- Results relate to the sample only.
- Kindly correlate clinically.



**Narayana Superspeciality Hospital**

(A Unit of Meridian Medical Research & Hospital Ltd.) CIN U85110W81995PLC071440  
Registered office : Andul Road, Podrah, Howrah 711 109  
Hospital Address : 120/1, Andul Road, Howrah 711 103  
Email: info.nshhowrah@narayanahealth.org | www.narayanahealth.org



Appointments  
**180-0309-0309 (Toll Free)**

Emergencies  
**83348 30003**

**DEPARTMENT OF LABORATORY MEDICINE**

Final Report

Patient Name : Arnab Ghosh MRN : 17540000307500 Gender/Age : MALE , 33y (10/09/1989)

Collected On : 08/09/2023 10:07 AM Received On : 08/09/2023 10:21 AM Reported On : 08/09/2023 01:29 PM

Barcode : J12309080104 Specimen : Plasma Consultant : EXTERNAL(EXTERNAL)

Sample adequacy : Satisfactory Visit No : OP-001 Patient Mobile No : 9804646065

**BIOCHEMISTRY**

Test	Result	Unit	Biological Reference Interval
<b>Fasting Blood Sugar (FBS)</b> (Glucose Oxidase, Peroxidase)	98	mg/dL	Both: Normal: 70-99 Both: Pre-diabetes: 100-125 Both: Diabetes: => 126 ADA standards 2019

--End of Report--



Dr. Ritu Priya  
MBBS, MD, Biochemistry  
Consultant

**Note**

- Abnormal results are highlighted.
- Results relate to the sample only.
- Kindly correlate clinically.



**Narayana Superspeciality Hospital**

(A Unit of Meridian Medical Research & Hospital Ltd.) CIN U85110W81995PLC071440  
Registered office : Andul Road, Podrah, Howrah 711 109  
Hospital Address : 120/1, Andul Road, Howrah 711 103  
Email: info.nshhowrah@narayanahealth.org | [www.narayanahealth.org](http://www.narayanahealth.org)



Appointments  
**180-0309-0309 (Toll Free)**

Emergencies  
**83348 30003**

**DEPARTMENT OF LABORATORY MEDICINE**

Final Report

Patient Name : Arnab Ghosh MRN : 17540000307500 Gender/Age : MALE , 33y (10/09/1989)

Collected On : 08/09/2023 10:07 AM Received On : 08/09/2023 10:21 AM Reported On : 08/09/2023 03:10 PM

Barcode : J32309080013 Specimen : Serum Consultant : EXTERNAL(EXTERNAL)

Sample adequacy : Satisfactory Visit No : OP-001 Patient Mobile No : 9804646065

**IMMUNOLOGY**

Test	Result	Unit	Biological Reference Interval
<b>THYROID PROFILE (T3, T4, TSH)</b>			
Tri Iodo Thyronine (T3) (Enhanced Chemiluminescence Immunoassay (CLIA))	1.59	ng/mL	0.97-1.69
Thyroxine (T4) (Enhanced Chemiluminescence Immunoassay (CLIA))	9.16	µg/dl	5.53-11.0
TSH (Thyroid Stimulating Hormone) (Enhanced Chemiluminescence Immunoassay (CLIA))	1.172	µIU/mL	0.4001-4.049

--End of Report--



Dr. Ritu Priya  
MBBS, MD, Biochemistry  
Consultant

**Note**

- Abnormal results are highlighted.
- Results relate to the sample only.
- Kindly correlate clinically.



**Narayana Superspeciality Hospital**

(A Unit of Meridian Medical Research & Hospital Ltd.) CIN U85110W81995PLC071440  
Registered office : Andul Road, Podrah, Howrah 711 109  
Hospital Address : 120/1, Andul Road, Howrah 711 103  
Email: info.nshhowrah@narayanahealth.org | www.narayanahealth.org



Appointments  
**180-0309-0309 (Toll Free)**

Emergencies  
**83348 30003**

**DEPARTMENT OF LABORATORY MEDICINE**

Final Report

Patient Name : Arnab Ghosh MRN : 17540000307500 Gender/Age : MALE , 33y (10/09/1989)

Collected On : 08/09/2023 10:07 AM Received On : 08/09/2023 10:21 AM Reported On : 08/09/2023 02:07 PM

Barcode : J12309080105 Specimen : Whole Blood Consultant : EXTERNAL(EXTERNAL)

Sample adequacy : Satisfactory Visit No : OP-001 Patient Mobile No : 9804646065

**BIOCHEMISTRY**

Test	Result	Unit	Biological Reference Interval
<b>HBA1C</b>			
HbA1c (HPLC)	5.3	%	Both: Normal: 4.0-5.6 Both: Prediabetes: 5.7-6.4 Both: Diabetes: => 6.5 ADA standards 2019 (Carpenter/ Coustan)
Estimated Average Glucose	105.41	-	-

**Interpretation:**  
1. HbA1C above 6.5% can be used to diagnose diabetes provided the patient has symptoms. If the patient does not have symptoms with HbA1C>6.5%, repeat measurement on further sample. If the repeat test result is <6.5%, consider as diabetes high risk and repeat measurement after 6 months.  
2. HbA1C measurement is not appropriate in diagnosing diabetes in children, suspicion of type 1 diabetes, symptoms of diabetes for less than 2 months, pregnancy, hemoglobinopathies, medications that may result sudden increase in glucose, anemia, renal failure, HIV infection, malignancies, severe chronic hepatic, and renal disease.  
3. Any sample with >15% should be suspected of having a haemoglobin variant.

--End of Report--



Dr. Ritu Priya  
MBBS, MD, Biochemistry  
Consultant

- Note**
- Abnormal results are highlighted.
  - Results relate to the sample only.
  - Kindly correlate clinically.





**DEPARTMENT OF LABORATORY MEDICINE**

Final Report

Patient Name : Arnab Ghosh MRN : 17540000307500 Gender/Age : MALE , 33y (10/09/1989)

Collected On : 08/09/2023 10:07 AM Received On : 08/09/2023 10:21 AM Reported On : 09/09/2023 11:01 AM

Barcode : L12309080005 Specimen : Whole Blood Consultant : EXTERNAL(EXTERNAL)

Sample adequacy : Satisfactory Visit No : OP-001 Patient Mobile No : 9804646065

**NARAYANA SUPERSPECIALITY HOSPITAL BLOOD CENTRE**

Test	Result	Unit
------	--------	------

**BLOOD GROUP & RH TYPING**

Blood Group	O	-
-------------	---	---

RH Typing	Positive	-
-----------	----------	---

--End of Report--



Dr. Smita Priyam  
MBBS, MD, Pathology  
REGISTRAR

**Note**

- Abnormal results are highlighted.
- Results relate to the sample only.
- Kindly correlate clinically.



**Narayana Superspeciality Hospital**

(A Unit of Meridian Medical Research & Hospital Ltd.) CIN U85110W81995PLC071440  
Registered office : Andul Road, Podrah, Howrah 711 109  
Hospital Address : 120/1, Andul Road, Howrah 711 103  
Email: info.nshhowrah@narayanahealth.org | www.narayanahealth.org



Appointments  
**180-0309-0309 (Toll Free)**

Emergencies  
**83348 30003**



ID: 1754000307500  
Name: Ghosh, Amab  
Age: 33 Years  
Gender: Male

2023-09-08 10:50:49

Vent. Rate 47 bpm  
PR Interval 162 ms  
QRS Duration 90 ms  
QT/QTc Interval 430/407 ms  
P/QRS/T Axes 3/51/54 deg  
QTcHodges

Sinus bradycardia with sinus arrhythmia  
Normal ECG except for rate

Unconfirmed Diagnosis

PLEASE CORRELATE CLINICALLY

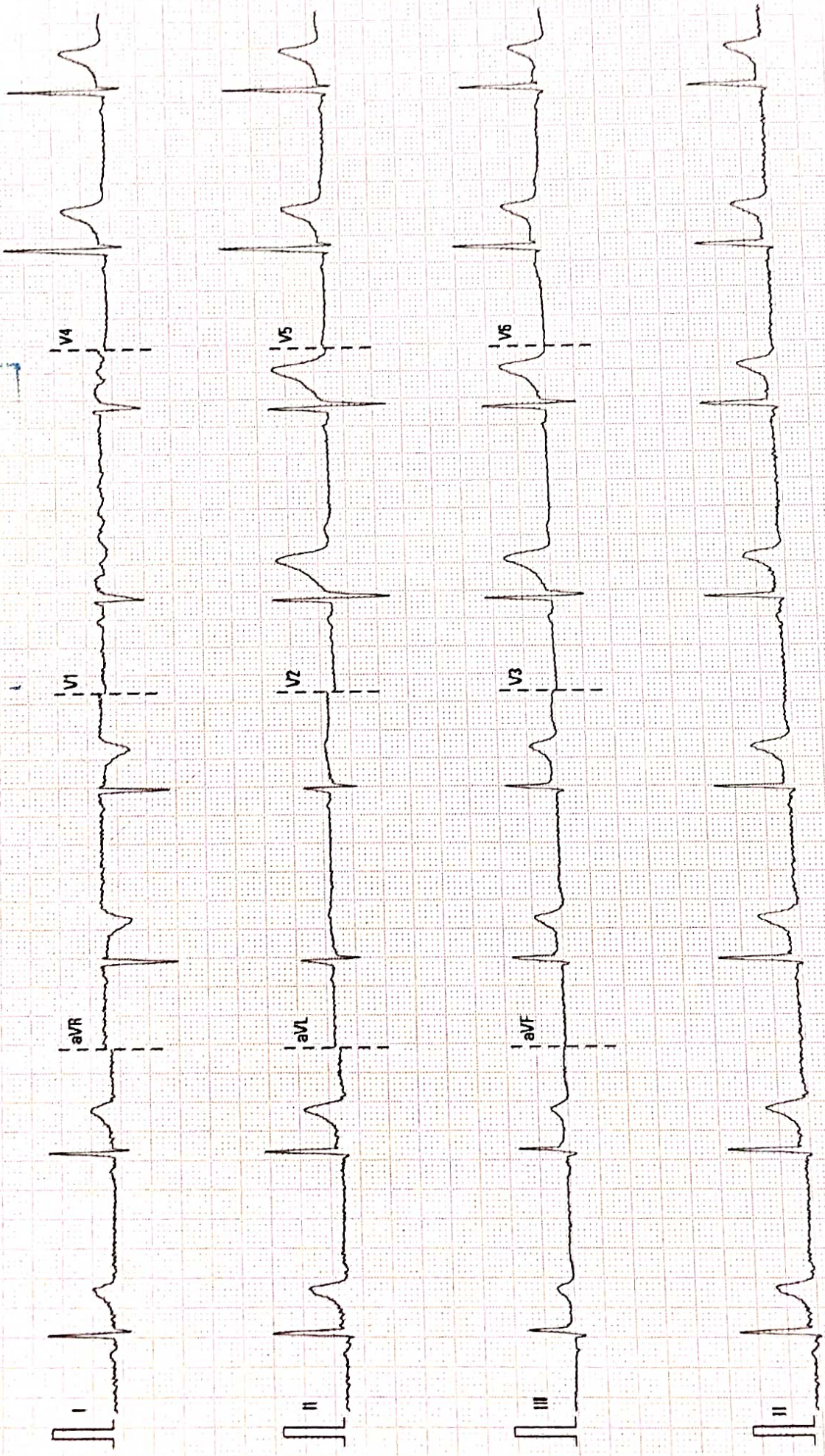

Please Keep A Photocopy



Patient details:  
Name:MR.ARNAB GHOSH  
Age: 33 YEARS  
Examination Date: 08.09.2023  
Consultant Name:DR.

MRN:17540000307500  
Gender:MALE  
Processed Date: 08.09.2023  
Patient Location: OPD

### ECHOCARDIOGRAPHY REPORT

#### MEASUREMENT:

AO: 32 (20-40) mm	LVID(d): 49 (36-52) mm	IVS(d): 09 (6-11) mm
LA: 38 (19-40) mm	LVID(s) : 31 (23-39) mm	PWd: 09 (6-11) mm
RVOT: 25 mm	TAPSE: 20 mm	LVEF ~ 62 %

#### VALVES:

Mitral Valve : Normal

Aortic Valve : Normal

Tricuspid Valve : Normal

Pulmonary Valve: Normal

#### CHAMBERS (Dimension)

Left Atrium : Normal

Right Atrium : Normal

Left Ventricle : Normal

Right Ventricle : Normal

#### SEPTAL

IVS : Intact

IAS : Intact

#### GREAT ARTERIES:

Aorta : Normal

Pulmonary Artery: Normal



PATIENT HELPLINE  
1800-309-0309

Meridian Medical Research & Hospital Ltd.  
Narayana Superspeciality Hospital  
(CIN NO: U85110W81995PLC071440)  
120/1, Andul Road, Howrah-711 103  
(Junction of 2nd Hooghly Bridge & Andul Road)  
Tel: 033-71205055  
info.nshhowrah@narayanahealth.org, www.narayanahealth.org

**DOPPLER DATA:**

	Velocity(in m/s)	Peak PG(mmHg)	Mean PG(mmHg)	Regurgitation
Mitral	E -0.9 , A - 0.7			Trivial
Aortic	1.0	4.1		0/4
Tricuspid	2.3	22		Trivial
Pulmonary	0.9	3.3		0/4

**LVOT** : No significant gradient noted.

**Vegetation/Thrombus:** Nil

**Pericardium** : Normal

**Other Findings** : E/E':08

**Final Diagnosis:**

Normal sized cardiac chambers.  
 No significant regional wall motion abnormality of LV at rest.  
 Normal LV systolic function. LV EF~ 62%  
 Adequate LV diastolic compliance.

Clinical correlation please.

NOTE: Echo of Patient: MR.ARNAB GHOSH

MRN: 17540000307500

has been done on 08.09.2023 and reported on 08.09.2023

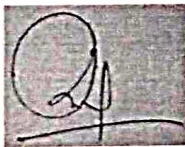

**DR. SHAMICK SAHA**  
Junior consultant

**TECHNICIAN**  
MUSTARI

TB: K. DEB



**PATIENT HELPLINE**  
**1800-309-0309**

Meridian Medical Research & Hospital Ltd.  
 Narayana Superspeciality Hospital  
 (CIN NO: U85110W81995PLC071440)  
 120/1, Andul Road, Howrah-711 103  
 (Junction of 2nd Hooghly Bridge & Andul Road)  
 Tel: 033-71205055  
[info.nshhowrah@narayanahealth.org](mailto:info.nshhowrah@narayanahealth.org), [www.narayanahealth.org](http://www.narayanahealth.org)

<b>Patient Name</b>	Arnab Ghosh	<b>Requested By</b>	EXTERNAL
<b>MRN</b>	17540000307500	<b>Procedure DateTime</b>	2023-09-08 12:17:15
<b>Age/Sex</b>	33Y 11M / Male	<b>Hospital</b>	NH-RAIPUR

**ULTRASOUND OF WHOLE ABDOMEN ( SCREENING )**

**CLINICAL INDICATION:**

Health check up.

**FINDINGS:**

**Liver:** Normal in size, contour and echogenicity. No focal lesion is seen. Hepatic veins are normal in caliber and patent. No IHBRD is seen.

**GB & Biliary Tree:** GB is well distended. Tiny echogenic foci seen in gall bladder wall with comet tail artefacts seen posteriorly. No intraluminal calculus is noted. CBD is not dilated

**Spleen:** Normal in size and echogenicity. No focal lesion is seen

**Pancreas:** Pancreas to the extent visualized is normal.

**Portal vein:** The portal vein is normal in caliber. No intraluminal thrombus is seen.

**Right kidney:**

Normal in size measuring 10.0 cm in length.  
Cortical echogenicity is normal.  
Cortico-medullary differentiation is maintained.  
No calculus or hydronephrosis is seen.

**Left Kidney:**

Normal in size measuring 10.2 cm in length.  
Cortical echogenicity is normal.  
Cortico-medullary differentiation is maintained.  
No calculus or hydronephrosis is seen.

**Urinary Bladder:** Well distended urinary bladder shows no wall thickening/ space occupying lesion or calculus.

**Prostate:** Measures : 2.8 x 3.6 x 2.4 , weight = 13.3 cc. Normal in size, shape and contour. No focal lesion is seen

**Free Fluid -** No free fluid is seen in abdomen.





**IMPRESSION:**

USG abdomen shows :

- Tiny echogenic foci in gall bladder wall with comet tail artefacts noted posteriorly --- adenomyomatosis.



Dr Poulomi Mitra,  
DMRD , MD  
Consultant Radiologist

This is a digitally signed valid document. Reported Date/Time: 2023-09-08 16:13:40

Page 2 of 2



**PATIENT HELPLINE**  
**1800-309-0309**

**Meridian Medical Research & Hospital Ltd.**  
Narayana Superspeciality Hospital  
(CIN NO: U85110W81995PLC071440)  
120/1, Andul Road, Howrah-711 103  
(Junction of 2nd Hooghly Bridge & Andul Road)  
Tel: 033-71205055  
[info.nshhowrah@narayanahealth.org](mailto:info.nshhowrah@narayanahealth.org), [www.narayanahealth.org](http://www.narayanahealth.org)

**DEPARTMENT OF LABORATORY MEDICINE**

Final Report

Patient Name : Arnab Ghosh MRN : 17540000307500 Gender/Age : MALE , 33y (10/09/1989)

Collected On : 08/09/2023 10:07 AM Received On : 08/09/2023 10:21 AM Reported On : 08/09/2023 11:26 AM

Barcode : J22309080084 Specimen : Whole Blood Consultant : EXTERNAL(EXTERNAL)

Sample adequacy : Satisfactory Visit No : OP-001 Patient Mobile No : 9804646065

**HAEMATOLOGY**

Test	Result	Unit	Biological Reference Interval
------	--------	------	-------------------------------

**COMPLETE BLOOD COUNT (CBC)**

Haemoglobin (Hb%) (sodium Lauryl Sulphate (SLS) Method)	14.1	g/dL	13.0-17.0
Red Blood Cell Count (Electrical Impedance)	4.90	millions/ µL	4.5-5.5
PCV (Packed Cell Volume) / Hematocrit (Calculated)	43.8	%	40.0-54.0
MCV (Mean Corpuscular Volume) (Derived)	89.5	fL	83.0-101.0
MCH (Mean Corpuscular Haemoglobin) (Calculated)	28.8	pg	27.0-32.0
MCHC (Mean Corpuscular Haemoglobin Concentration) (Calculated)	32.1	%	31.5-34.5
Red Cell Distribution Width (RDW)	<b>14.5 H</b>	%	11.6-14.0
Platelet Count (Electrical Impedance)	188	Thous/Cumm	150.0-400.0
Mean Platelet Volume (MPV)	10.6	fL	7.0-11.7
Total Leucocyte Count(WBC) (Electrical Impedance)	5.3	-	4.0-10.0

**DIFFERENTIAL COUNT (DC)**

Neutrophils	55.6	%	40.0-75.0
Lymphocytes (Fluorescent Flow Cytometry)	35.2	%	20.0-40.0
Monocytes (Fluorescent Flow Cytometry)	7.2	%	2.0-10.0
Eosinophils (Fluorescent Flow Cytometry)	1.4	%	1.0-6.0

**Narayana Superspeciality Hospital**

(A Unit of Meridian Medical Research & Hospital Ltd.) CIN U85110W81995PLC071440  
Registered office : Andul Road, Podrah, Howrah 711 109  
Hospital Address : 120/1, Andul Road, Howrah 711 103  
Email: info.nshhowrah@narayanahealth.org | www.narayanahealth.org



Appointments  
**180-0309-0309 (Toll Free)**

Emergencies  
**83348 30003**

Patient Name : Arnab Ghosh MRN : 17540000307500 Gender/Age : MALE , 33y (10/09/1989)

Basophils (Fluorescent Flow Cytometry)	0.6	%	0.0-2.0
NRBC	0.0	-	-
Absolute Neutrophil Count	2.95	-	-
Absolute Lymphocyte Count	1.87	-	-
Absolute Monocyte Count	0.39	-	-
Absolute Eosinophil Count	0.08	-	-
Absolute Basophil Count	0.04	-	-

As per the recommendation of International Council for Standardization in Hematology, the differential counts are additionally being reported as absolute numbers.

--End of Report--



Dr. Smita Priyam  
MBBS, MD, Pathology  
REGISTRAR

**Note**

- Abnormal results are highlighted.
- Results relate to the sample only.
- Kindly correlate clinically.



**Narayana Superspeciality Hospital**

(A Unit of Meridian Medical Research & Hospital Ltd.) CIN U85110W81995PLC071440  
Registered office : Andul Road, Podrah, Howrah 711 109  
Hospital Address : 120/1, Andul Road, Howrah 711 103  
Email: info.nshhowrah@narayanahealth.org | [www.narayanahealth.org](http://www.narayanahealth.org)



Appointments  
**180-0309-0309 (Toll Free)**

Emergencies  
**83348 30003**