



Shri Panchnath Sarvajanik Medical Trust

Reg. E 7629

Managed

Smt. Manglaben Dayabhai Kotecha Hospital

Panchnath Temple, Limda Chowk, Rajkot-360001. Ph. 2223249

Email :- Panchnathtrust@gmail.com. Website :- www.Panchnath.in.

Facebook :- <https://www.facebook.com/panchnathmahadev>



* 7 5 2 0 *

Patient's name	: DINESH M. KHANDARA	Reg. ID	: P-76553-21
Age/Sex	: 33 Years/Male	Sample No.	: 7520
Referred by	: C/o. Mediwheel (arcofemi Healthcare Ltd)	Order Dt/time	: 07/02/2022 08:57

ERYTHROCYTE SEDIMENTATION RATE (ESR)

<u>Test</u>	<u>Result</u>	<u>Unit</u>	<u>Normal Range</u>
After 1 hour	: 07	mm	[M: 1 - 7 / F: 3 - 12]

Dr. Pravin Gojiya
M.D. (Path)

Print Date Time : 08/02/2022 11:44



Shri Panchnath Sarvajanik Medical Trust

Reg. E 7629

Managed

Smt. Manglaben Dayabhai Kotecha Hospital

Panchnath Temple, Limda Chowk, Rajkot-360001. Ph. 2223249

Email :- Panchnathtrust@gmail.com. Website :- www.Panchnath.in.

Facebook :- <https://www.facebook.com/panchnathmahadev>



* 7 5 2 0 *

Patient's name : DINESH M. KHANDARA Reg. ID : P-76553-21
Age/Sex : 33 Years/Male Sample No. : 7520
Referred by : C/o. Mediwheel (arcofemi Healthcare Ltd) Order Dt/time : 07/02/2022 08:57

SERUM URIC ACID

<u>Test</u>	<u>Result</u>	<u>Unit</u>	<u>Normal Range</u>
Serum uric acid	: 3.6	mg/dl	[3.5-7.2]

Test performed on fully automated SIEMENS DIMENSION EXL-200.

Dr. Pravin Gojiya
M.D. (Path)

Print Date Time : 08/02/2022 11:45



Shri Panchnath Sarvajanik Medical Trust

Reg. E 7629

Managed

Smt. Manglaben Dayabhai Kotecha Hospital

Panchnath Temple, Limda Chowk, Rajkot-360001. Ph. 2223249

Email :- Panchnathtrust@gmail.com. Website :- www.Panchnath.in.

Facebook :- <https://www.facebook.com/panchnathmahadev>



* 7 5 2 0 *

Patient's name	: DINESH M. KHANDARA	Reg. ID	: P-76553-21
Age/Sex	: 33 Years/Male	Sample No.	: 7520
Referred by	: C/o. Mediwheel (arcofemi Healthcare Ltd)	Order Dt/time	: 07/02/2022 08:57

Gamma Glutamyltransferase (GGT)

<u>Test</u>	<u>Result</u>	<u>Unit</u>	<u>Normal Range</u>
G.G.T.	: 25.0	U/L	15-85

Dr. Pravin Gojiya
M.D. (Path)

Print Date Time : 08/02/2022 11:44



Shri Panchnath Sarvajanik Medical Trust

Reg. E 7629

Managed

Smt. Manglaben Dayabhai Kotecha Hospital

Panchnath Temple, Limda Chowk, Rajkot-360001. Ph. 2223249

Email :- Panchnathtrust@gmail.com. Website :- www.Panchnath.in.

Facebook :- <https://www.facebook.com/panchnathmahadev>



* 7 5 2 0 *

Patient's name : DINESH M. KHANDARA

Age/Sex : 33 Years/Male

Referred by : C/o. Mediwheel (arcofemi Healthcare Ltd)

Reg. ID : P-76553-21

Sample No. : 7520

Order Dt/time : 07/02/2022 08:57

STOOL EXAMINATION

PHYSICAL EXAMINATION:

Quantity : 5.0 gms
Colour : Brown
Consistency : Semisolid
Blood : Absent
Mucus : Absent
Pus : Absent
Reaction : Acidic
Parasites [Worms or segment] : Absent

CHEMICAL EXAMINATION:

Occult Blood : Negative

MICROSCOPIC EXAMINATION:

Pus cells : 0-1 / hpf
Red Cells : Absent / hpf
Vegetable Cells : Present
Fat Droplets : Absent
Starch Granules : Absent
Macrophages : Absent
Trophozoites : Absent
Ova : Absent
Cysts : Absent
Bacteria : Present

Dr. Pravin Gojiya
M.D. (Path)



Shri Panchnath Sarvajanik Medical Trust

Reg. E 7629

Managed

Smt. Manglaben Dayabhai Kotecha Hospital

Panchnath Temple, Limda Chowk, Rajkot-360001. Ph. 2223249

Email :- Panchnathtrust@gmail.com. Website :- www.Panchnath.in.

Facebook :- <https://www.facebook.com/panchnathmahadev>



* 7 5 2 0 *

Patient's name	: DINESH M. KHANDARA	Reg. ID	: P-76553-21
Age/Sex	: 33 Years/Male	Sample No.	: 7520
Referred by	: C/o. Mediwheel (arcofemi Healthcare Ltd)	Order Dt/time	: 07/02/2022 08:57

BLOOD GROUP- (ABO, Rh)

ABO System : "B"

Rh Typing : "POSITIVE"

Dr. Pravin Gojiya
M.D. (Path)

Print Date Time : 08/02/2022 11:44



Shri Panchnath Sarvajanic Medical Trust

Reg. E 7629

Managed

Smt. Manglaben Dayabhai Kotecha Hospital

Panchnath Temple, Limda Chowk, Rajkot-360001. Ph. 2223249

Email :- Panchnathtrust@gmail.com. Website :- www.Panchnath.in.

Facebook :- <https://www.facebook.com/panchnathmahadev>



* 7 5 2 0 *

Patient's name : DINESH M. KHANDARA Reg. ID : P-76553-21
Age/Sex : 33 Years/Male Sample No. : 7520
Referred by : C/o. Mediwheel (arcofemi Healthcare Ltd) Order Dt/time : 07/02/2022 08:57

HEMOGRAM

<u>Test</u>	<u>Result</u>	<u>Unit</u>	<u>Normal Range</u>
Hemoglobin	: 15.8	g/dl	[13.0-18.0]
Total RBC Count	: 6.03	mill/cmm	[4.7-6.0]
RBC Indices			
P.C.V	: 48.6	%	[42-52]
M.C.V.	: 80.6	femtolitre	[78-100]
M.C.H.	: 26.3	pg	[27-31]
M.C.H.C.	: 32.6	g/dl	[32-36]
R.D.W.	: 13.7	%	[11.5-14.0]
Total WBC Count	: 8720	/cmm	[4000-11000]
Differential WBC Count			
Polymorphs	: 63	%	[40-70]
Lymphocytes	: 26	%	[20-40]
Eosinophils	: 04	%	[01-05]
Monocytes	: 07	%	[02-08]
Basophils	: 00	%	[00-01]
Platelet Count	: 287000	/cmm	[150000-450000]
Platelet Indices			
M.P.V	: 7.5	femtolitre	[7.4-10.4]
P.D.W	: 15.8	%	[9-16]
P.C.T	: 0.214	%	[0.110-0.280]

Test performed on 6 part / 5 part hematology cell counter.

Dr. Pravin Gojiya
M.D. (Path)



Shri Panchnath Sarvajanic Medical Trust

Reg. E 7629

Managed

Smt. Manglaben Dayabhai Kotecha Hospital

Panchnath Temple, Limda Chowk, Rajkot-360001. Ph. 2223249

Email :- Panchnathtrust@gmail.com. Website :- www.Panchnath.in.

Facebook :- <https://www.facebook.com/panchnathmahadev>



* 7 5 2 0 *

Patient's name : DINESH M. KHANDARA Reg. ID : P-76553-21
Age/Sex : 33 Years/Male Sample No. : 7520
Referred by : C/o. Mediwheel (arcofemi Healthcare Ltd) Order Dt/time : 07/02/2022 08:57

LIPID PROFILE

<u>TEST</u>	<u>RESULTS</u>	<u>UNITS</u>	<u>NORMAL VALUES</u>
Cholesterol	: 195.0	mg/dl	Desirable level/low risk : < 200 Borderline level/moderate risk : 200-239 Elevated level/ high risk : > 240
Triglyceride	: 102.0	mg/dl	Normal : <150 Borderline high :150-200 High : 200 -499 Very high: >500
HDL Cholesterol	: 36.0	mg/dl	Low risk : >60 Moderate risk : 35-60 High risk : <35
LDL Cholesterol (Direct)	: 133.0	mg/dl	Desirable level/low risk : <130 Borderline level/moderate risk : 130-159 Elevated level/ high risk : >160
VLDL	: 20.4	mg/dl	Upto 34
Chol./HDL Ratio	: 5.4		3.5-5
LDL/HDL Ratio	: 3.7		2.5-3.5

Test performed on fully automated SIEMENS DIMENSION EXL-200.

Dr. Pravin Gojiya
M.D. (Path)

Print Date Time : 08/02/2022 11:45



Shri Panchnath Sarvajanic Medical Trust

Reg. E 7629

Managed

Smt. Manglaben Dayabhai Kotecha Hospital

Panchnath Temple, Limda Chowk, Rajkot-360001. Ph. 2223249

Email :- Panchnathtrust@gmail.com. Website :- www.Panchnath.in.

Facebook :- <https://www.facebook.com/panchnathmahadev>



* 7 5 2 0 *

Patient's name : DINESH M. KHANDARA
Age/Sex : 33 Years/Male
Referred by : C/o. Mediwheel (arcofemi Healthcare Ltd)

Reg. ID : P-76553-21
Sample No. : 7520
Order Dt/time : 07/02/2022 08:57

URINE EXAMINATION

PHYSICAL EXAMINATION:

Volume - 20 ml
Colour - Pale Yellow
Blood - Absent
Appearance - Clear
Deposit - Absent

CHEMICAL EXAMINATION:

Sp. Gravity - 1.015
Protein - Absent
Glucose - Absent
Ketone - Absent
Urobilinogens - Normal
Bile Salts - Absent
Bile Pigments - Absent
Reaction - 6.0

MICROSCOPIC EXAMINATION: [After centrifugation at 2000 r.p.m. for 5 minutes]

Pus Cells - **10-15** /H.P.F
Red Cells - **6-9** /H.P.F.
Epithelial Cells - 1-2 /H.P.F.
Casts - Absent
Crystals - Absent
Yeast Cells - Absent
Trichomonas Vag. - Absent
Bacteria - Absent

Test is performed on 10 parameter semiauto urine chemistry analyser- Uriscan-PRO.

Dr. Pravin Gojiya
M.D. (Path)

Print Date Time : 08/02/2022 11:45



Shri Panchnath Sarvajanik Medical Trust

Reg. E 7629

Managed

Smt. Manglaben Dayabhai Kotecha Hospital

Panchnath Temple, Limda Chowk, Rajkot-360001. Ph. 2223249

Email :- Panchnathtrust@gmail.com. Website :- www.Panchnath.in.

Facebook :- <https://www.facebook.com/panchnathmahadev>



* 7 5 2 0 *

Patient's name : DINESH M. KHANDARA Reg. ID : P-76553-21
Age/Sex : 33 Years/Male Sample No. : 7520
Referred by : C/o. Mediwheel (arcofemi Healthcare Ltd) Order Dt/time : 07/02/2022 08:57

FASTING BLOOD SUGAR

<u>Test</u>	<u>Result</u>	<u>Unit</u>	<u>Normal Range</u>
Fasting blood sugar	: 83.0	mg/dl	Non Diabetic: 70 - 109 Impaired : 110 - 125 Diabetic: >126
Fasting urine sugar	: Nil	-	
Fasting urine Ketone	: Absent		

Test performed on fully automated SIEMENS DIMENSION EXL-200.

Dr. Pravin Gojiya
M.D. (Path)

Print Date Time : 08/02/2022 11:44



Shri Panchnath Sarvajanik Medical Trust

Reg. E 7629

Managed

Smt. Manglaben Dayabhai Kotecha Hospital

Panchnath Temple, Limda Chowk, Rajkot-360001. Ph. 2223249

Email :- Panchnathtrust@gmail.com. Website :- www.Panchnath.in.

Facebook :- <https://www.facebook.com/panchnathmahadev>



* 7 5 2 0 *

Patient's name	: DINESH M. KHANDARA	Reg. ID	: P-76553-21
Age/Sex	: 33 Years/Male	Sample No.	: 7520
Referred by	: C/o. Mediwheel (arcofemi Healthcare Ltd)	Order Dt/time	: 07/02/2022 08:57

POSTPRANDIAL BLOOD SUGAR

<u>Test</u>	<u>Result</u>	<u>Unit</u>	<u>Normal Range</u>
Post prandial bl.sugar	: 98.0	mg/dl	Non Diabetic: < 140 Impaired : 140 - 200 Diabetic: > 200
Post prandial urine sugar	: Nil		
Post prandial urine Ketone	: Absent		

Test performed on fully automated SIEMENS DIMENSION EXL-200.

Dr. Pravin Gojiya
M.D. (Path)

Print Date Time : 08/02/2022 11:45



Shri Panchnath Sarvajanik Medical Trust

Reg. E 7629

Managed

Smt. Manglaben Dayabhai Kotecha Hospital

Panchnath Temple, Limda Chowk, Rajkot-360001. Ph. 2223249

Email :- Panchnathtrust@gmail.com. Website :- www.Panchnath.in.

Facebook :- <https://www.facebook.com/panchnathmahadev>



* 7 5 2 0 *

Patient's name : DINESH M. KHANDARA Reg. ID : P-76553-21
Age/Sex : 33 Years/Male Sample No. : 7520
Referred by : C/o. Mediwheel (arcofemi Healthcare Ltd) Order Dt/time : 07/02/2022 08:57

BLOOD UREA NITROGEN/CREATININE RATIO

Test	Result	Unit	Normal Range
Blood Urea	: 17.0	mg/dl	14.9-38.5
Blood Urea Nitrogen(BUN)	: 7.9	mg/dl	7-21
Creatinine	: 0.77	mg/dl	0.70 -1.30
BUN/Creatinine Ratio	: 10.3		

The test is carried out on fully automated Siemens Dimension EXL-200

Dr. Pravin Gojiya
M.D. (Path)

Print Date Time : 08/02/2022 11:45



Shri Panchnath Sarvajanic Medical Trust

Reg. E 7629

Managed

Smt. Manglaben Dayabhai Kotecha Hospital

Panchnath Temple, Limda Chowk, Rajkot-360001. Ph. 2223249

Email :- Panchnathtrust@gmail.com. Website :- www.Panchnath.in.

Facebook :- <https://www.facebook.com/panchnathmahadev>



* 7 5 2 0 *

Patient's name : DINESH M. KHANDARA
Age/Sex : 33 Years/Male
Referred by : C/o. Mediwheel (arcofemi Healthcare Ltd)

Reg. ID : P-76553-21
Sample No. : 7520
Order Dt/time : 07/02/2022 08:57

LIVER FUNCTION TEST

<u>Test</u>	<u>Result</u>	<u>Unit</u>	<u>Normal Range</u>
S.G.P.T. (ALT)	: 33.0	IU/L	[16-63]
S.G.O.T. (AST)	: 19.0	IU/L	[15-37]
S. Alkaline Phosphatase	: 74.0	IU/L	[50-136]
S. Bilirubin (Total)	: 0.4	mg/dl	[0.2-1.0]
S. Bilirubin (Direct)	: 0.1	mg/dl	[0.0-0.2]
S. Bilirubin (Indirect)	: 0.3	mg/dl	[0.0-0.9]
S. Proteins: (Total)	: 8.1	gm/dl	[6.4-8.2]
S. Albumin	: 4.0	gm/dl	[3.4-5.0]
S. Globulin	: 4.1	gm/dl	[2.5-3.5]
A/G Ratio	: 1		

Test performed on fully automated SIEMENS DIMENSION EXL-200

HBsAg : Non Reactive
(Hepatitis B surface antigen)
(Method: Immunochromatography)

Dr. Pravin Gojiya
M.D. (Path)



Shri Panchnath Sarvajanik Medical Trust

Reg. E 7629

Managed

Smt. Manglaben Dayabhai Kotecha Hospital

Panchnath Temple, Limda Chowk, Rajkot-360001. Ph. 2223249

Email :- Panchnathtrust@gmail.com. Website :- www.Panchnath.in.

Facebook :- <https://www.facebook.com/panchnathmahadev>



* 7 5 2 0 *

Patient's name : DINESH M. KHANDARA Reg. ID : P-76553-21
Age/Sex : 33 Years/Male Sample No. : 7520
Referred by : C/o. Mediwheel (arcofemi Healthcare Ltd) Order Dt/time : 07/02/2022 08:57

Thyroid Hormone Study

Test	Result	Unit	Reference Range
Serum T3	: 1.62	ng/ml	0.60-1.81
Serum T4	: 12.5	µg/dl	3.2-12.6
Serum TSH (Ultrasensitive- TSH3UL)	: 1.506	µIU/ml	0.55-4.78

Pregnancy Ref. Range:

1st Trimester- 0.1-2.5

2nd Trimester- 0.2-3.0

3rd Trimester- 0.3-3.0

The test is done on fully automated ADVIA Centaur CP - USA by ECLIA Method.

Dr. Pravin Gojiya
M.D. (Path)

Print Date Time : 08/02/2022 11:45



Shri Panchnath Sarvajanik Medical Trust

Reg. E 7629

Managed

Smt. Manglaben Dayabhai Kotecha Hospital

Panchnath Temple, Limda Chowk, Rajkot-360001. Ph. 2223249

Email :- Panchnathtrust@gmail.com. Website :- www.Panchnath.in.

Facebook :- <https://www.facebook.com/panchnathmahadev>



* 7 5 2 0 *

Patient's name	: DINESH M. KHANDARA	Reg. ID	: P-76553-21
Age/Sex	: 33 Years/Male	Sample No.	: 7520
Referred by	: C/o. Mediwheel (arcofemi Healthcare Ltd)	Order Dt/time	: 07/02/2022 08:57

HbA1c [Glycosylated Haemoglobin]

<u>Test</u>	<u>Result</u>	<u>Unit</u>	<u>Reference Range (%)</u>
Glycosylated Haemoglobin : 4.4 (HbA1c)		%	Non Diabetic Level: 4 - 6 Therapy Range: <7 Change of Therapy: >8
Estimated Average glucose : 79.58		mg/dl	70-126

Method : By HPLC (Performed on Biorad D10)

Interference:

- Elevated fetal haemoglobin (HbF) variant may cause falsely elevated HbA1c result.
- Conditions that shortens RBC life span (e.g. recovery from acute blood loss, hemolytic anemia) will falsely lower HbA1c test results.
- Iron deficiency anemia is associated with higher HbA1c concentration and iron replacement therapy lowers HbA1c concentrations.
- Clinical correlation and alternate methods of glucose estimation should be consider in above interference cases.

Dr. Pravin Gojiya
M.D. (Path)

Print Date Time : 08/02/2022 11:45

ID: 991
MR DINESH M KHANDARA
Male 33Years

07-02-2022 09:21:34 AM COPY

BPL-02

HR : 62 bpm
P : 77 ms
PR : 144 ms
QRS : 98 ms
QT/QTcBz : 402/409 ms
P/QRS/T : -12/12/38 °
RV5/SV1 : 0.782/0.813 mV

Diagnosis Information:
Sinus Arrhythmia

110170
2-D

Report Confirmed by:

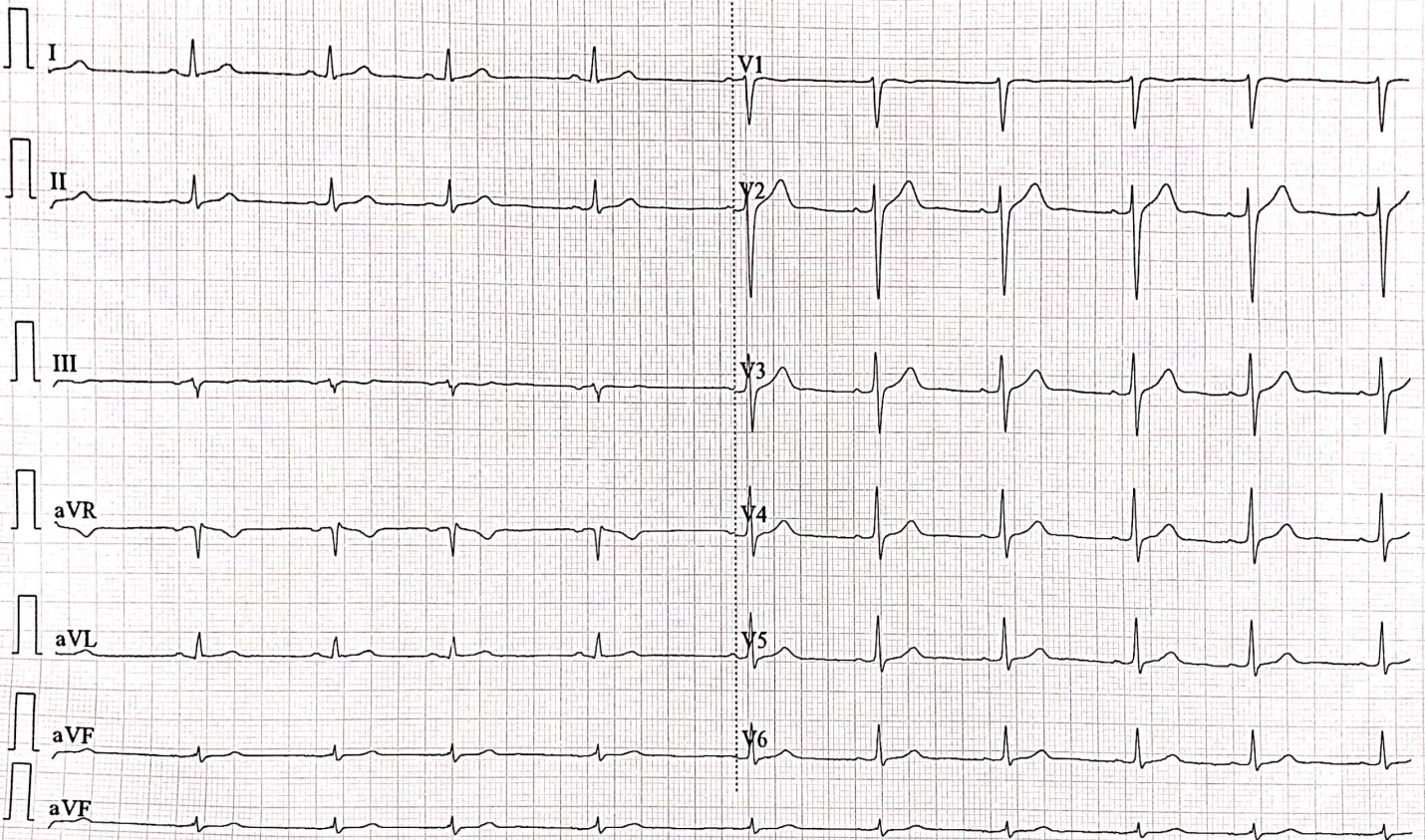



Shree Panchnath Sarvajanik Medical Trust

Managed : Smt. Manglaben Dayabhai Kotecha Hospital Reg E 7629

Add.: Panchnath Temple, Limbda Chowk, Rajkot - 360 001

NAME OF PATIENT : Dineshbhai Khandara Age:- 53 DATE:- 7/02/2022

2D ECHO

Normal LV size and fair systolic function.

Overall LVEF 63%.

No RWMA at rest

Normal LV Diastolic function.

All chamber are normal in size.(AO/LA = 2.21/2.26 CM)

No TR and PAH.

All valves are normal.(MVA = 3.36 cm²)

IVS and IAS are intact.

No clot, thrombus, effusion.

IVC collapsible with respiration.

Impression:-

Normal LV function with EF 63%.

No RWMA at rest.

Diameters :-

LVID s – 2.73

IVSs – 1.29

ESV – 27.68

LVID d – 4.12

EF – 63.04%

IVSd - 1.03

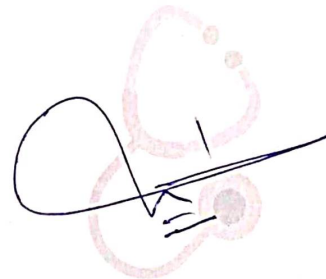

DR. GAURANG PATEL

(M.D MEDICINE)

Not for medico legal purpose. Kindly co-relate clinically

0281 - 2223249/2231215 facebook / panchnathmahadev panchnathtrust@gmail.com www.panchnath.in

Donor : Shri Ranjitbhai Khengarbhai Dodiya OPD Department



Name: Dineshbhai Khandhara
Date: 07/02/2022

33yrs/M

SONOGRAPHY OF ABDOMEN AND PELVIS

LIVER :

The liver is normal in size, shape and has smooth margins.
It is uniformly isoechoic, has normally distributed and normal size biliary and portal radicles and is without solid or cystic mass lesion or calcification.

GALL BLADDER :

The gall bladder is seen as a well distended, pear shaped bag with uniformly thin and regular walls, without, gall stones or mass lesions.

PANCREAS :

The pancreas is normal in size, shape, contours and echotexture.
No evidence of solid or cystic mass lesion is noted.

KIDNEYS :

The kidneys are normal in size and have smooth renal margins.
Cortical echotexture is normal.
The central echocomplex does not show evidence of calculus or hydronephrosis.

SPLEEN :

The spleen is normal in size and shape.
Its echotexture is homogeneous.
No evidence of focal lesion is noted.

URINARY BLADDER :

The urinary bladder is well distended.
It shows uniformly thin walls and sharp mucosa.
No evidence of calculus is seen.
No evidence of mass or diverticulum is noted.

PROSTATE :

The prostate shows well defined and sharp margins. vol: 20 cc.
No calcification seen.

Visible bowel wall thickness appears within normal limit.
No e/o ascites.

IMPRESSION :

THE SONOGRAPHY OF THE ABDOMEN AND PELVIS IS WITHIN NORMAL LIMITS.

Clinical correlation and further investigation is suggested if indicated.
Thanks for ref..

Dr. Shilpa A Rajwadi
(DMRD)



Shree Panchnath Sarvajanik Medical Trust

Managed : Smt. Manglaben Dayabhai Kotecha Hospital Reg E 7629

Add.: Panchnath Temple, Limbda Chowk, Rajkot - 360 001

Patient ID: 76547	Patient Name: DINESHBHAI M KHANDARA M/33
Age:	Sex: M
Accession Number:	Modality: CR
Referring Physician:	Study: CHEST
Study Date: 7-Feb-2022	

X-RAY CHEST PA

Both lung fields show increased broncho-vascular markings.
No evidence of collapse, consolidation, mediastinal lymph adenopathy, soft tissue infiltration or pleural effusion is seen.
Both hilar shadows and C.P. angles are normal.
Heart shadow appears normal in size. Aorta appears normal.
Bony thorax and both domes of diaphragm appear normal.
No evidence of cervical rib is seen on either side.

IMPRESSION:

No evident significant abnormality detected.

Prajapati.

DR. SNEHAL PRAJAPATI
CONSULTANT RADIOLOGIST

Date: 7-Feb-2022 9:26:08

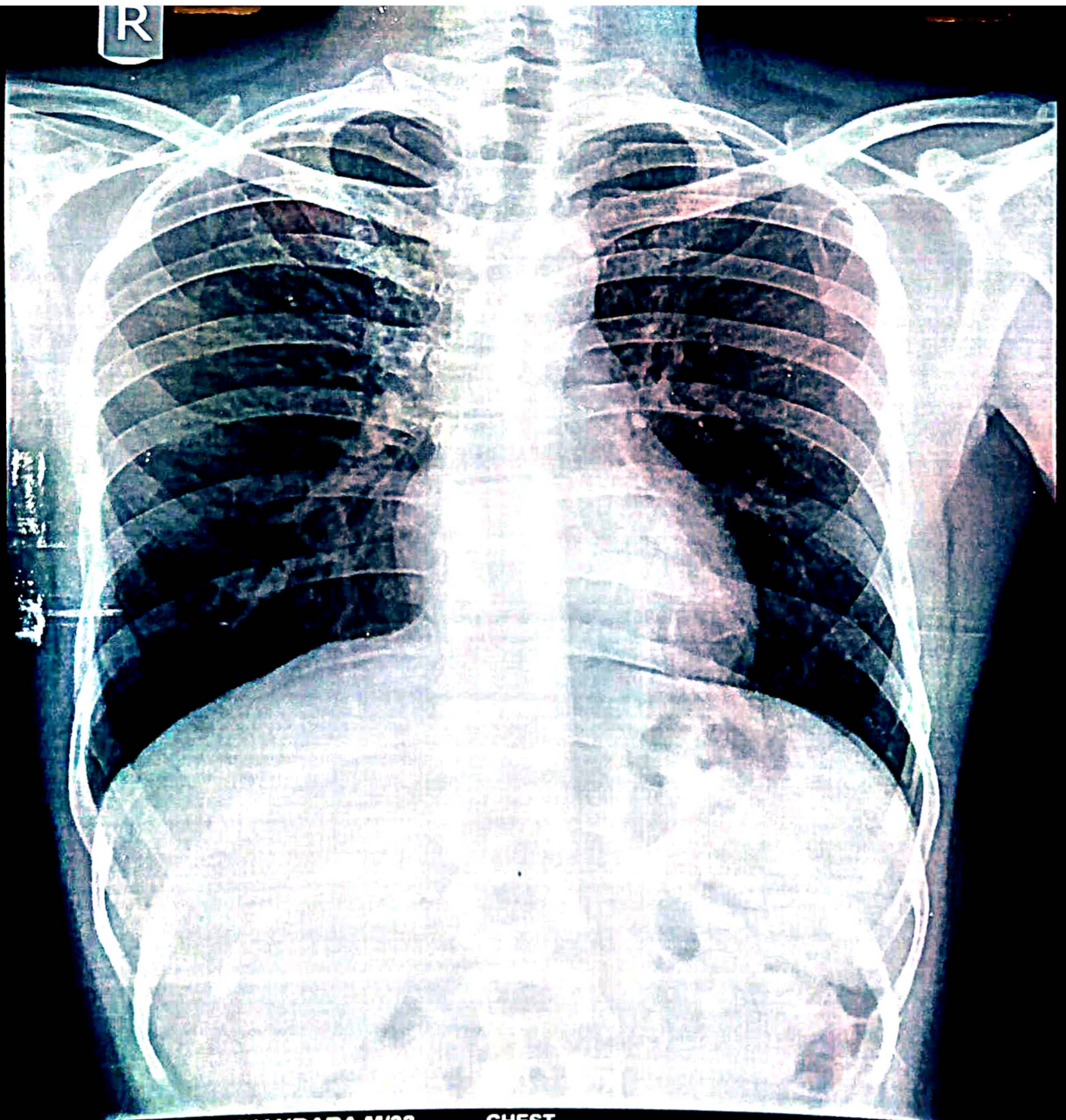

DINESHBHAI M KHANDARA M/33 CHEST 07/02/2022
X-Ray Late - Ujamben Hargovindbhai Chavda
Smt. Meenaben Vrajlalbhai Chavda & Vrajlal Hargovindbhai Chavda
SHRI PANCHNATH NIDAN KENDRA , RAJKOT.