

EXAMINATION OF EYES :- (BY OPHTHALMOLOGIST)

Patient Name Mr. Raghayam

Date.....

Sex/Age 35y/10

MR No

Employee Id

EXTERNAL EXAMINATION		NAD		
SQUINT				
NYSTAGMUS		Horizontal		
COLOUR VISION		Defective		
FUNDUS:(RE):-		not visible (LE):- not visible		
INDIVIDUAL COLOUR IDENTIFICATION		Defective		
DISTANT VISION:(RE):-		6c. 1mm. N84 (LE):- N8PL		
NEAR VISION:(RE):-		— (LE):- —		
NIGHT BLINDNESS		NAD		
	SPH	CYL	AXIS	ADD
RIGHT				
LEFT				
<p>REMARKS :- Congenital Defect in RB; Nystagmus, Colour vision to abnormal colour.</p>				
		<p>Dr. V. [Signature] MBBS, MS (Ophthalmologist) Reg. No. CGMC 621/2006</p>		

KJKJKUR

PATIENT NAME:- MR. RAM KUMAR
REF BY :- BOB

AGE/SEX: 35YRS/M
DATE:- 27.01.2023

USG ABDOMEN

Liver: Liver is normal in size cm, smooth in outline with echotexture. IHBR's are not dilated. CBD is not dilated. Portal vein and hepatic veins are normal.

Gall bladder: Distended & normal.

Pancreas & Paraaortic Region: Normal.

Spleen: Is normal size measures and echotexture.

Kidneys	RIGHT	LEFT
SIZE	8.9X3.5cm	9.1X3.8cm
CORTICAL ECHOGENICITY	Normal	Normal
CORTICOMEDULLARY DIFFERENTIATION	Maintained	Maintained
PCS	Not dilated	Not dilated
Any other remarks	Nil	Nil

Urinary bladder.- Distended & normal.

Prostate: is normal in size measures weight gm shape & echotexture.

No free fluid in abdomen.

Visualized bowel loops are normal.

No significant intra-abdominal lymphadenopathy seen.

IMPRESSION:

USG abomen within normal limit.

Advised clinical correlation/further evaluation if clinically indicated.



Dr. Zeeshan Ateeb Dani

MBBS, MD

Consultant

Reg. No. CC-232 / 2009

DR. ZEESHAN ATEEB DANI
(MD)

CONSULTANT RADIOLOGIST

NAME OF PATIENT: MR RAM KUMAR

AGE: 35YRS / MALE

REFERRED BY : BOB

DATE: 27/01/2023

CHEST X - RAY PA VIEW

FINDINGS:

- Both the domes of diaphragm and CP angles are normal.
- Both the hila and mediastinum are normal.
- Both the lung fields are clear. No e/o focal parenchymal lesion.
- Cardio-thoracic ratio is normal.
- Soft tissues and bony cage are unremarkable.

IMPRESSION:

- **NO SIGNIFICANT ABNORMALITY SEEN.**

Advised: Clinical correlation and further evaluation if clinically indicated.

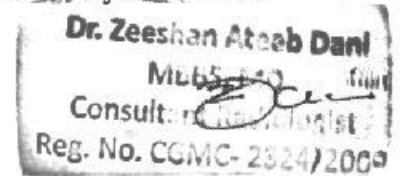

DR. ZEESHAN ATEEB DANI
(MD)
CONSULTANT RADIOLOGIST

This report is for perusal of the doctor only not the definitive diagnosis; findings have to be clinically correlated. This report is not for medico-legal purposes.



M/R RAM KUMAR
Male 35 Years

HR : 95 bpm
P : 102 ms
PR : 138 ms
QRS : 100 ms
QT/QTc : 354/445 ms
P/QRS/T : 72/75/60 °
RV5/SV1 : 1.238/0.792 mV

Diagnosis Information:
Sinus rhythm
Normal ECG



Report Confirmed by:
Dr. Ankit Sharma
MD Medicine
Reg. No.-CGMC 7971/201
Apollo Clinic, Raipur

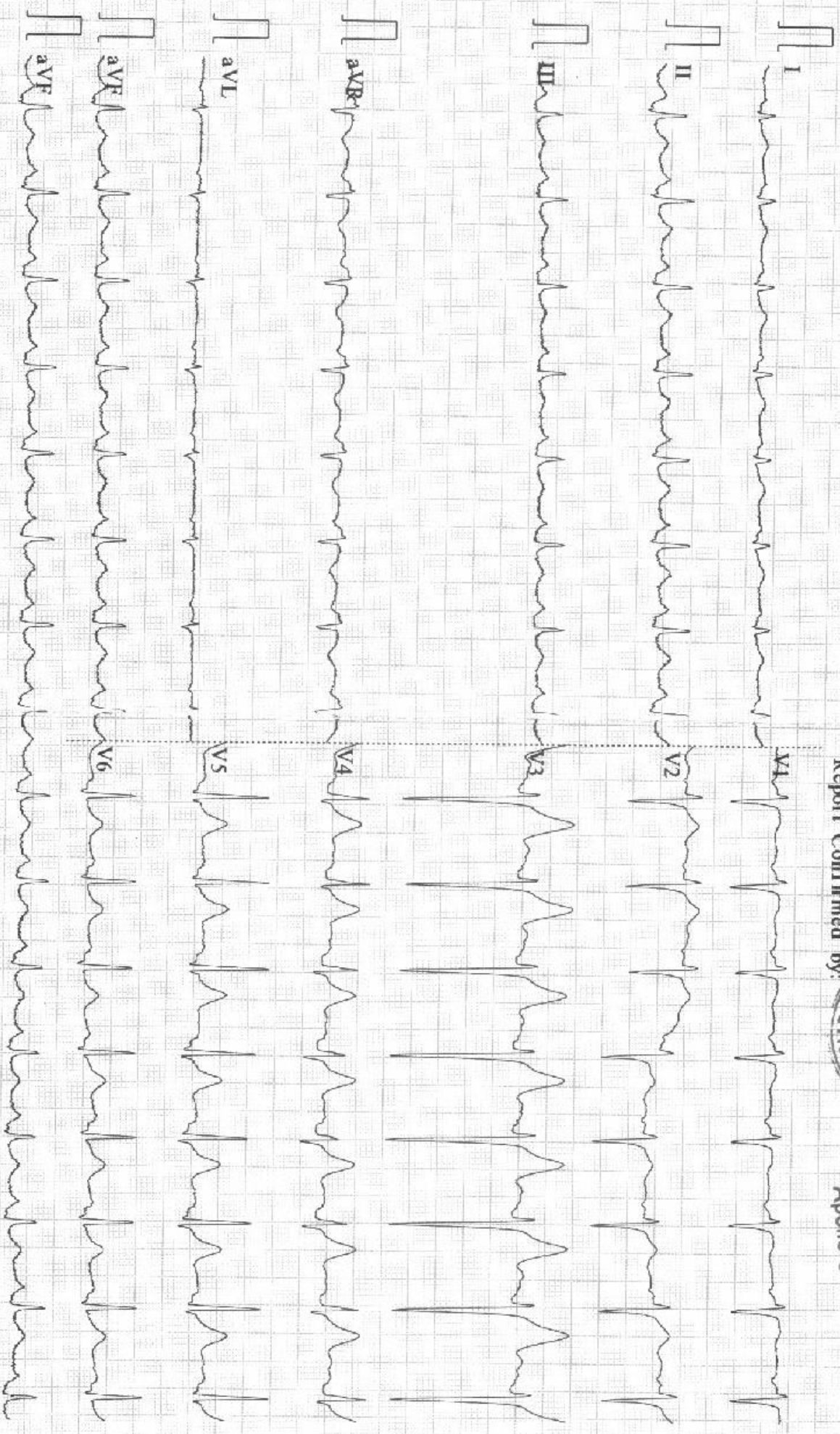

0.05-45Hz AC50 25mm/s 10mm/mV 2*5.0s+1r 995 CAR T 9108 D V1.43 Glasgow V28.6.0 APOLLO CLINIC RAIPUR

Patient Name : Mr. RAM KUMAR
UHID/MR No. : FRAI.0000026909
Visit Date : 28-01-2023 16:42
Sample Collected on : 28-01-2023 20:57
Ref Doctor : Bank of Baroda
Emp/Auth/TPA ID : 45678786
Sponsor Name : MEDIWHEEL PVT LTD

Age / Gender : 35Y/Male
OP Visit No : FRAIOPV49286
Reported on : 29-01-2023 12:58
Specimen : Whole Blood (Edta)
Pres Doctor: :

DEPARTMENT OF LABORATORY MEDICINE

TEST NAME	RESULT	BIOLOGICAL REFERENCE INTERVALS	UNITS
COMPLETE BLOOD COUNT			
HAEMOGLOBIN Method: CELL COUNTER	15.6	13.0 - 17.2	gm%
RBC COUNT Method: CELL COUNTER	5.14	3.5 - 5.5	million/cumm
HEMATOCRIT(PCV) Method: CELL COUNTER	45.8	37 - 50	%
MCV Method: CELL COUNTER	89.0	76 - 96	fl
MCH Method: CELL COUNTER	30.3	27 - 32	pg
MCHC Method: CELL COUNTER	34.1	31 - 35	gm/dl
RDW Method: CELL COUNTER	312.5*	12 - 15.10	%
TOTAL WBC COUNT Method: CELL COUNTER	5.82	4 - 11	thous/cumm
NEUTROPHIL Method: CELL COUNTER	57	40 - 75	%
LYMPHOCYTE Method: CELL COUNTER	35	20 - 40	%
EOSINOPHIL Method: CELL COUNTER	02	01 - 06	%
MONOCYTE Method: CELL COUNTER	06	02 - 08	%
BASOPHIL Method: CELL COUNTER	00	00 - 01	%
PLATELET COUNT Method: CELL COUNTER	172	150 - 450	lacs/cumm
ERYTHROCYTE SEDIMENTATION RATE (ESR)			
ERYTHROCYTE SEDIMENTATION RATE (ESR) Method: Westergren	13	00 - 20	mm/hr

End of the report

Results are to be correlated clinically.
 *THIS PAPER IS USED FOR CLINICAL REPORTING PURPOSE ONLY

Apollo Clinic

LICENSEE : SAMRIDDIHI AROGYAM PVT. LTD.

Lab Technician / Technologist
 Apollo Clinic @ Para Complex A.Y. Classic Near Ashoka Ratan, VIP Estate, Shankar Nagar, Raipur (C.G.)
 Kamlesh Kumar

Email : raipur1@apolloclinic.com | Website : www.apolloclinic.com

Online appointments: www.askapollo.com | Online reports: https://pht.apolloclinic.com

+91 96918 26363
 Dr. PRIYANKA R SAHA
 M.B.B.S., MD
0771 4033341/42

Patient Name : Mr. RAM KUMAR
UHID/MR No. : FRAI.0000026909
Visit Date : 28-01-2023 16:42
Sample Collected on : 28-01-2023 20:57
Ref Doctor : Bank of Baroda
Emp/Auth/TPA ID : 45678786
Sponsor Name : MEDIWHEEL PVT LTD

Age / Gender : 35Y/Male
OP Visit No : FRAIOPV49286
Reported on : 29-01-2023 12:58
Specimen : EDTA Blood
Pres Doctor: :

DEPARTMENT OF LABORATORY MEDICINE

TEST NAME	RESULT	BIOLOGICAL REFERENCE INTERVALS	UNITS
BLOOD GROUP AND RH TYPE			
BLOOD GROUP	O	A, B, O, AB	
Method: Slide Test			
RH:	Positive	POSITIVE, NEGATIVE	

End of the report

Results are to be correlated clinically

Lab Technician / Technologist
Kamlesh_Kumar



Dr. PRIYANKA R SAHAI
M.B.B.S, MD
PATHOLOGIST

Patient Name : Mr. RAM KUMAR
 UHID/MR No. : FRAI.0000026909
 Visit Date : 28-01-2023 16:42
 Sample Collected on : 28-01-2023 20:57
 Ref Doctor : Bank of Baroda
 Emp/Auth/TPA ID : 45678786
 Sponsor Name : MEDIWHEEL PVT LTD

Age / Gender : 35Y/Male
 OP Visit No : FRAIOPV49286
 Reported on : 29-01-2023 12:58
 Specimen : Plasma(PP)
 Pres Doctor: :

DEPARTMENT OF LABORATORY MEDICINE

TEST NAME	RESULT	BIOLOGICAL REFERENCE INTERVALS	UNITS
GLUCOSE - (POST PRANDIAL)			
GLUCOSE - (POST PRANDIAL)	115.0	70 - 140	mg/dl
Method: REAGENT GRADE WATER			
LIPID PROFILE TEST (PACKAGE)			
Total Cholesterol	124.0	00 - 200	mg/dl
Method: Spectrophotometric			
Triglyceride	78.0	60 - 150	mg/dl
Method: Spectrophotometric			
HDL	43.0	35 - 60	mg/dl
Method: Spectrophotometric			
LDL	65.4	60 - 130	mg/dl
Method: Spectrophotometric			
VLDL	15.6	10 - 50	mg/dl
Method: Spectrophotometric			
Cholesterol/HDL	2.88		
Method: Spectrophotometric			
KFT - RENAL PROFILE-SERUM			
BUN :	10	7 - 20	mg/dL
Method: Spectrophotometric			
Creatinine .	1.0	0.6 - 1.2	mg/dL
Method: Jaffe			
Uric Acid	3.69	2.6 - 7.2	mg/dL
Method: Enzymatic			
GLYCOSYLATED HEMOGLOBIN (HBA1C)			
GLYCOSYLATED HEMOGLOBIN (HBA1C) - WHOLE BLOOD..	5.5	Non-diabetic: <= 5.6 Pre-diabetic: 5.7 - 6.4 Diabetic: >= 6.5	%
Method: TURBIDOMETRY			

End of the report

Results are to be correlated clinically

Lab Technician / Technologist
Kamlesh Kumar

 Dr. PRIYANKA R SAHAI
 M.B.B.S, MD
 PATHOLOGIST

*THIS PAPER IS USED FOR CLINICAL REPORTING PURPOSE ONLY

Apollo Clinic

LICENSEE : SAMRIDDI AROGYAM PVT. LTD.

Apollo Clinic @ Tiara Complex A.T. Classic Near Ashoka Ratan, VIP Estate, Shankar Nagar, Raipur (C.G.)

Email : raipur1@apolloclinic.com | Website : www.apolloclinic.com

Online appointments: www.askapollo.com | Online reports: https://phr.apolloclinic.com

 **+91 96918 26363**

 **0771 4033341/42**

Patient Name : Mr. RAM KUMAR
UHID/MR No. : FRAI.0000026909
Visit Date : 28-01-2023 16:42
Sample Collected on : 28-01-2023 20:57
Ref Doctor : Bank of Baroda
Emp/Auth/TPA ID : 45678786
Sponsor Name : MEDIWHEEL PVT LTD

Age / Gender : 35Y/Male
OP Visit No : FRAIOPV49286
Reported on : 29-01-2023 12:58
Specimen : Urine
Pres Doctor: :

DEPARTMENT OF LABORATORY MEDICINE

URINE ROUTINE EXAMINATION

Test	Result	Bio. Ref. Interval
PHYSICAL EXAMINATION:		
Volume of urine	20 ml	
Colour	Pale Yellow	
Specific Gravity	1.015	1.001 - 1.030
Deposit	Absent	Absent
Appearance	Clear	Clear
pH	6.0	5.0 - 7.5
CHEMICAL EXAMINATION:		
Protein	Absent	Absent
Sugar	Absent	Absent
Ketone Bodies	Absent	Absent
Blood	Absent	Absent
Leukocytes	Absent	Absent
Urobilinogen	Absent	Absent
Bili Pigments	Absent	Absent
MICROSCOPIC EXAMINATION:		
Pus Cell	1 - 2	0 - 5 / hpf
Red Blood Cells	Not Seen	0 - 2 / hpf
Epithelial Cells	1 - 2	0 - 5 / hpf
Cast	Not Seen	Not seen
Crystals	Not Seen	Not seen

End of the report

Results are to be correlated clinically

Lab Technician / Technologist
Kamlesh_Kumar



Dr. PRIYANKA R SAHAI
M.B.B.S, MD
PATHOLOGIST

Patient Name : Mr. RAM KUMAR
UHID/MR No. : FRAI.0000026909
Visit Date : 28-01-2023 16:42
Sample Collected on : 28-01-2023 20:57
Ref Doctor : Bank of Baroda
Emp/Auth/TPA ID : 45678786
Sponsor Name : MEDIWHEEL PVT LTD

Age / Gender : 35Y/Male
OP Visit No : FRAIOPV49286
Reported on : 29-01-2023 12:58
Specimen : Serum
Pres Doctor: :

DEPARTMENT OF LABORATORY MEDICINE

TEST NAME	RESULT	BIOLOGICAL REFERENCE INTERVALS	UNITS
LFT WITH GGT			
TOTAL BILIRUBIN (DPD) Method: Enzymatic	1.0	0.1 - 1.2	mg/dl
DIRECT BILIRUBIN (DPD) Method: Spectrophotometric	0.1	0.05 - 0.3	mg/dl
INDIRECT BILLIRUBIN Method: Spectrophotometric	0.9	0.1 - 1	mg/dl
SGPT/ALT (IFCC) Method: Enzymatic	30	6 - 40	U/L
SGOT/AST (IFCC) Method: Enzymatic	26	6 - 32	U/L
S.ALKALINE PHOSPHATASE Method: Spectrophotometric	96	25 - 147	IU/L
GGT (IFCC) Method: Spectrophotometric	71	5 - 80	U/L
TOTAL PROTEIN (BIURET) Method: Spectrophotometric	6.5	6 - 8	g/dl
ALBUMIN (BCG) Method: Spectrophotometric	4.3	3.5 - 5.0	g/dl
S.GLOBULIN Method: Spectrophotometric	2.2	1.5 - 3.6	g/dl
S.A/G RATIO Method: Spectrophotometric	1.95		

End of the report

Results are to be correlated clinically

Lab Technician / Technologist
Kamlesh_Kumar



Dr. PRIYANKA R SAHAI
M.B.B.S, MD
PATHOLOGIST



PATIENT DETAILS

NAME:	RAM KUMAR	REFERENCE NO:	RWUDTPSH0410413
D / S / W O:		Age:	35 Yr
Address:	RAIPUR	Contact No:	
Sample received on:	27/01/2023 @ 13:20	Reported on:	27/01/2023 @ 18:30
Repeat Sample, if any:	NA	Reported on:	NA
Referred by:	APOLLO CLINIC	Hospital / Lab ID:	APOLLO CLINIC
		STATUS:	FINAL
		STATUS:	FINAL

HORMONAL ASSAY

Test	Specimen	Result	Units	Reference Range
# Thyroid Panel, TFT, TOTAL:				
• Triiodothyronine, T3	Blood, Serum	1.44	ng / ml	0.87 – 1.78
• Thyroxine, T4	""	9.16	µg / dL	6.0 – 12.2
• Thyroid stimulating hormone, TSH	""	1.70	µIU / ml	0.4 – 5.0

Indicative Interpretation:

TSH	Free T4	Free or total T3	Probable Inference
High	Normal	Normal	Mild (subclinical) hypothyroidism
High	Low	Low or Normal	Hypothyroidism
Low	Normal	Normal	Mild (subclinical) hyperthyroidism
Low	High or normal	High or normal	Hyperthyroidism
Low	Low or normal	Low or normal	Non-thyroidal illness; pituitary (secondary) hypothyroidism
Normal	High	High	Thyroid hormone resistance syndrome

Apollo Clinic
Lab Incharge

LICENSEE : SAMRIDDHI AROGYAM PVT LTD

Apollo Clinic @ Tara Complex, Apollo Clinic, New Ashoka Ratan, VIP Estate, Shankar Nagar, Raipur (C.G.)

Method: Automated Chemiluminescent based assay
Report is not valid for medico-legal purposes.

Online appointments: www.askapollo.com | Online reports: <https://phr.apolloclinic.com>

*THIS PAPER IS USED FOR CLINICAL REPORTING PURPOSE ONLY

Dr. Mritunjai Saraf
MD Pathology, Consultant Pathologist

+91 96918 26363
(end of report)

0771 4033341/42



PATIENT DETAILS

NAME:	RAM KUMAR	REFERENCE NO:	RWUDTPSH0410413
D / S / W O:		Age:	35 Yr
Address:	RAIPUR	Contact No:	
Sample received on:	27/01/2023 @ 13:20	Reported on:	27/01/2023 @ 18:30
Repeat Sample, if any:	NA	Reported on:	NA
Referred by:	APOLLO CLINIC	Hospital / Lab ID:	APOLLO CLINIC
		Gender:	MALE
		STATUS:	FINAL
		STATUS:	FINAL

BIOCHEMISTRY

Test	Specimen	Result	Units	Reference Range
# Prostate Specific Antigen (PSA), Total, TPSA	Blood, Serum	1.02	ng / ml	< 4.00

COMMENTS:

Prostate specific antigen (PSA) is a protein produced primarily by cells in the prostate, a small gland in males that encircles the urethra and produces a fluid that makes up part of semen. Most of the PSA that the prostate produces is released into this fluid, but small amounts of it are also released into the blood. PSA exists in two main forms in the blood: complexed (cPSA, bound to other proteins) and free (fPSA, not bound). The most frequently used PSA test is the total PSA, which measures the sum of cPSA and fPSA in the blood.

The PSA test may be used as a tumor marker to screen for and to monitor prostate cancer. The goal of screening is to detect prostate cancer while it is still confined to the prostate. However, most experts agree that screening should be done on asymptomatic men only after thorough discussions with their healthcare practitioners on the benefits and risks and after informed decisions are made to undergo screening. Elevated blood levels of PSA are associated with prostate cancer, but they may also be seen with inflammation of the prostate (prostatitis) and benign prostatic hyperplasia (BPH). PSA levels tend to increase in all men as they age, and men of African American heritage may have levels that are higher than other men, even at earlier ages.

% Probability of detecting Prostate cancer on a needle biopsy:

Free : total PSA ratio	50 – 59 years	60 – 69 years	70 years and older
< = 0.10	49%	58%	65%
0.11 – 0.18	27%	34%	41%
0.19 – 0.25	18%	24%	30%
> 0.25	9%	12%	15%

Ref: <https://ascunology.com/catalog/psa/psaft>

Apollo Clinic
Lab Incharge

LICENSEE : SAMRIDDI AROGYAM PVT. LTD.

Apollo Clinic @ Tara Complex, A.T. Glassico Near Ashoka Ratan, VIP Estate, Shankar Nagar, Raipur (C.G.)
Method: Automated chemiluminescent based assay.

Email : report@apolloclinic.com | Website : www.apolloclinic.com
Note: Test results are as per submitted sample & represents indicative values only & not valid for medico legal purpose.

Online appointments: www.askapollo.com | Online reports: <https://phr.apolloclinic.com>

*THIS PAPER IS USED FOR CLINICAL REPORTING PURPOSE ONLY

Dr. Mritunjai Saraf
MD Pathology, Consultant Pathologist

+91 96918 26363

(end of report)

0771 4033341/42



PATIENT DETAILS

NAME:	RAM KUMAR	REFERENCE NO:	RWUDTPSH0410413
D / S / W O:		Age:	35 Yr
Address:	RAIPUR	Contact No:	
Sample received on:	27/01/2023 @ 13:20	Reported on:	27/01/2023 @ 18:30
Repeat Sample, if any:	NA	Reported on:	NA
Referred by:	APOLLO CLINIC	Hospital / Lab ID:	APOLLO CLINIC
		Gender:	MALE
		STATUS:	FINAL
		STATUS:	FINAL

BIOCHEMISTRY

Test	Specimen	Result	Units	Reference Range
# Prostate Specific Antigen (PSA), Total, TPSA	Blood, Serum	1.02	ng / ml	< 4.00

COMMENTS:

Prostate specific antigen (PSA) is a protein produced primarily by cells in the prostate, a small gland in males that encircles the urethra and produces a fluid that makes up part of semen. Most of the PSA that the prostate produces is released into this fluid, but small amounts of it are also released into the blood. PSA exists in two main forms in the blood: complexed (cPSA, bound to other proteins) and free (fPSA, not bound). The most frequently used PSA test is the total PSA, which measures the sum of cPSA and fPSA in the blood.

The PSA test may be used as a tumor marker to screen for and to monitor prostate cancer. The goal of screening is to detect prostate cancer while it is still confined to the prostate. However, most experts agree that screening should be done on asymptomatic men only after thorough discussions with their healthcare practitioners on the benefits and risks and after informed decisions are made to undergo screening. Elevated blood levels of PSA are associated with prostate cancer, but they may also be seen with inflammation of the prostate (prostatitis) and benign prostatic hyperplasia (BPH). PSA levels tend to increase in all men as they age, and men of African American heritage may have levels that are higher than other men, even at earlier ages.

% Probability of detecting Prostate cancer on a needle biopsy:

Free : total PSA ratio	50 – 59 years	60 – 69 years	70 years and older
< = 0.10	49%	58%	65%
0.11 – 0.18	27%	34%	41%
0.19 – 0.25	18%	24%	30%
> 0.25	9%	12%	16%

Ref: <http://oncolink.nccn.org/show/PSAFT>

Apollo Clinic **Lab Incharge**

* THIS PAPER IS USED FOR CLINICAL REPORTING PURPOSE ONLY

Dr. Prithvi Saraf
MD Pathology, Consultant Pathologist

LICENSEE : SAMRIDHI AROGYAM PVT. LTD.

Method: Automated chemiluminescent based assay.
Note: Test results are as per submitted sample & represents indicative values only & not valid for medico legal purpose.
Email : raipur1@apolloclinic.com | Website : www.apolloclinic.com

Online appointments: www.askapollo.com | Online reports: <https://phr.apolloclinic.com>

+91 96918 26363

(end of report)

0771 4033341/42

135 / MR RAM KUMAR / 35 Yrs / M / 161 Cms / 54 Kg Date: 27-Jan-2023

Stage	Time	Duration	Belt Speed (Kmph)	Elevation	METs	Rate	%THR Achieved	BP	RPP	PVC	Comments
Supine	00:19	0:19	00.0	00.0	01.0	85	46%	110/60	093	00	
Standing	00:24	0:06	00.0	00.0	01.0	88	48%	110/60	096	00	
ExStart	00:28	0:07	02.7	10.0	01.1	087	47%	110/60	095	00	
BRUCE Stage 1	03:28	3:00	02.7	10.0	04.7	123	66%	120/80	147	00	
BRUCE Stage 2	06:28	3:00	04.0	12.0	07.1	146	79%	130/80	189	00	
PeakEx	06:45	0:17	05.5	14.0	07.4	156	84%	130/80	202	00	
Recovery	07:44	1:00	00.0	00.0	01.1	122	66%	130/80	158	00	
Recovery	08:44	2:00	00.0	00.0	01.0	093	50%	130/80	120	00	
Recovery	09:23	2:39	00.0	00.0	01.0	099	54%	130/80	128	00	

Findings:

Exercise Time : 06:18
 Max HR Attained : 156 bpm 84% of Target 185 (S/s) 130/80
 Max BP Attained : 7.4 Fair response to induced stress
 Max Workload Attained : III & -1.5 mm in PeakEx mm
 Max ST Dep Lead & Value :
 Test End Reasons : Test Complete, Heart Rate Achieved, Test Complete, Fatigue, Test Complete, Heart Rate Achieved, Test

Report:

Report: Stress test is Negative for Reversible Myocardial Ischemia with fair function capacity.



Doctor: DR DEEPA DAS MBBS DIP.CARDIO

APOLLO CLINIC

135 / MR RAM KUMAR / 35 Yrs / M / 161 Cms / 54 Kg / HR : 85

Supine



Date: 27-Jan-2023 12:27:46 PM

MEETS: 1.0/ 85 bpm 45% of THR

BP: 110/60 mmHg

Combined Medians/ BLC On/ Notch On/ HF 0.05 Hz/LE 20 Hz

ExtTime: 00:18 0.0 Km/h 0.0%
25 mm/Sec. 1.0 CM/mV

4X 80 ms Post J



rTl 0.1
rTs 0.6



R 0.3
S 0.5



III 0.2
S 0.0



aVR -0.2
-0.5

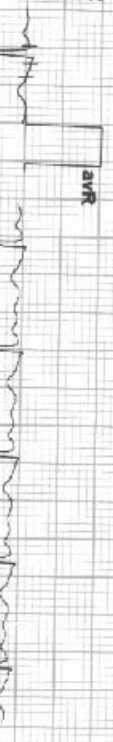

aVL 0.0
0.0
0.3

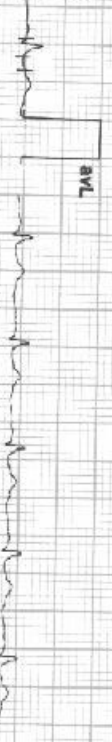

aVF 0.2
0.2
0.3



V1 0.3
0.3
-0.1



V2 0.5
0.4



V3 0.2
0.2
0.3

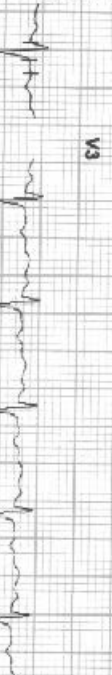

V4 0.0
0.0
0.2



V5 0.0
0.0
0.3



V6 -0.1
-0.1
0.3

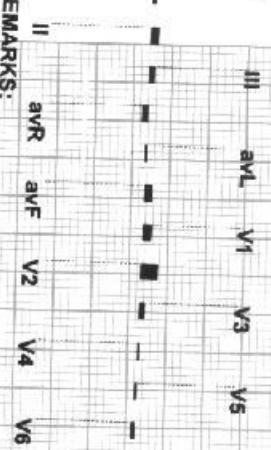
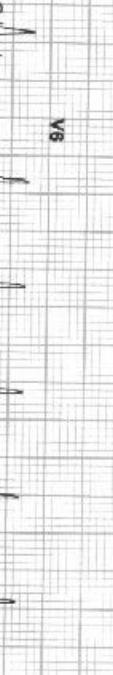

REMARKS:



Date: 27-Jan-2023 12:27:46 PM METS: 1.0/ 88 bpm 47% of THR BP: 110/60 mmHg Combined Medians/ BLC On/ Noch On/ HF 0.05 Hz/LF 20 Hz
4X 80 mS Post J

ExTime: 00:24 0.0 KmPh. 0.0%
25 mm/Sec. 1.0 Cm/mV

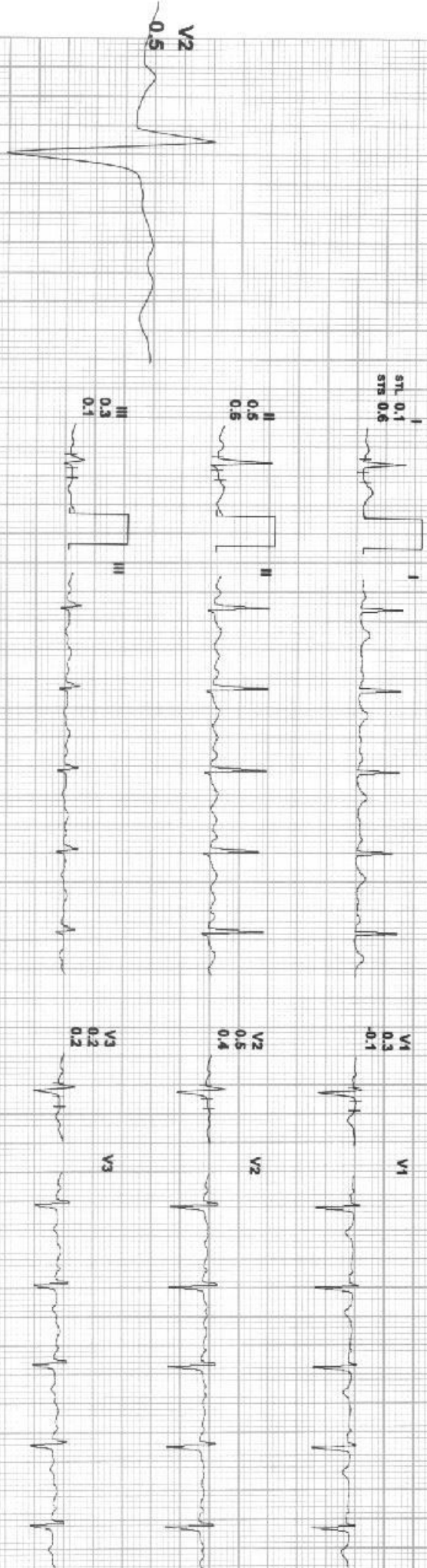

REMARKS:



Date: 27-Jan-2023 12:27:46 PM METS: 1.1/1/87 bpm 47% of THR BP: 110/60 mmHg Combined Medians/ BLC On/ Notch On/ HF 0.05 Hz/ LF 20 Hz
4X 80 ms Post J ExTime: 00:07 2.7 Km/h 10.0%
25 mm/Sec 1.0 Cm/mV

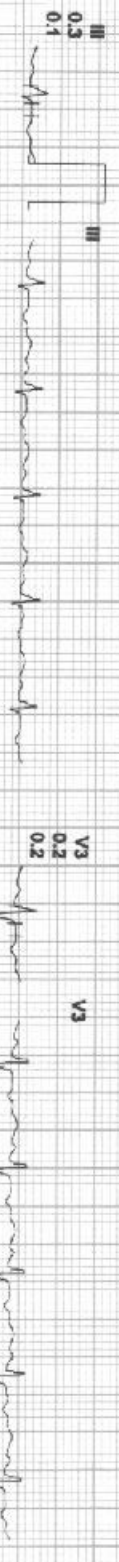
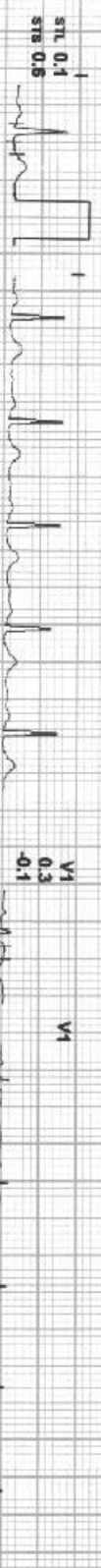

REMARKS:



135 / MR RAM KUMAR / 35 Yrs / M / 161 Cms / 54 Kg / HR : 123

Date: 27-Jan-2023 12:27:46 PM METS: 4.7/ 123 bpm 66% of THR BP: 120/80 mmHg Combined Medians/ BLC On/ Natch On/ HF 0.05 Hz/ LF 20 Hz
4X 80 mS Post J
EXTime: 03:00 2.7 Kmph, 10.0%
25 mm/Sec. 1.0 Cm/mV

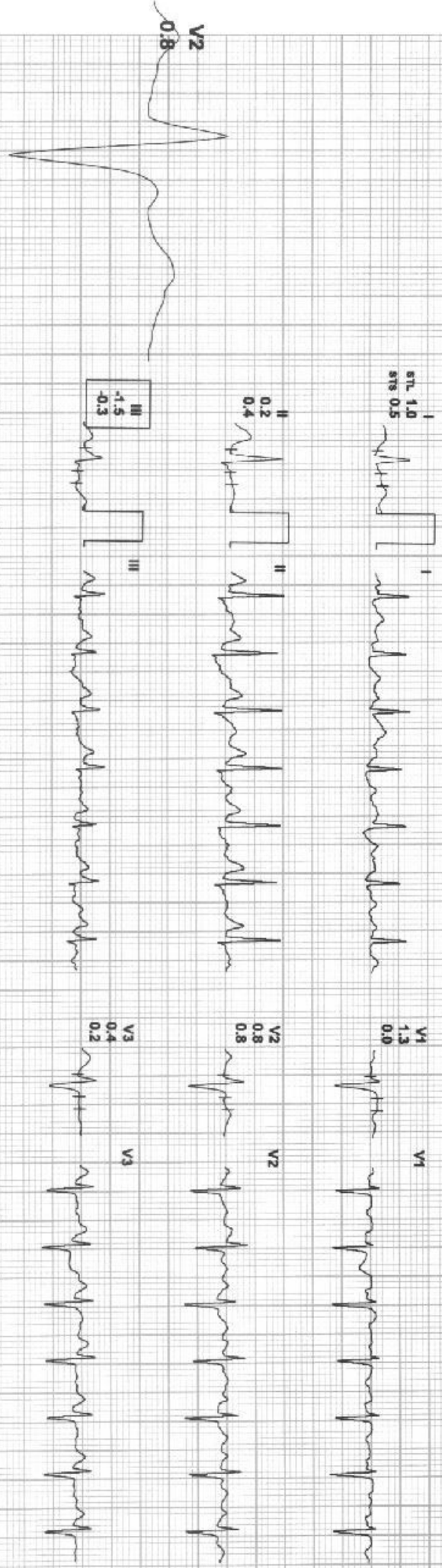

REMARKS:



Date: 27-Jan-2023 12:27:48 PM METS: 7.1 / 146 bpm 78% of THR BP: 130/80 mmHg Combined Medians/ BLC On/ Notch On/ HF 0.05 Hz/LF 20 Hz

ExTime: 06:00 4.0 Kmph, 12.0%
25 mm/Sec, 1.0 Cm/mV

4X 60 ms Post J



STL -0.9
STR 0.7

R -1.1
S 1.1

III -0.3
S 0.8

AVR 1.0
S -0.8

AVL 0.3
S 0.5

AVF -0.6
S 0.7

V1 0.5
S 0.3

V2 -0.1
S 0.6

V3 -0.2
S 0.7

V4 -0.4
S 0.8

V5 -0.7
S 0.8

V6 -0.5
S 0.4

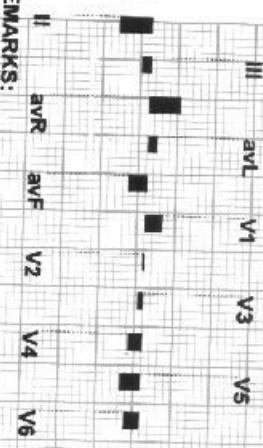

REMARKS:

APOLLO CLINIC

135 / MR RAM KUMAR / 35 Yrs / M / 161 Cms / 54 Kg / HR : 156

PeaKEx



Date: 27-Jan-2023 12:27:46 PM

4X 60 ms Post J METS: 7.4 / 156 bpm 84% of THR

BP: 130/80 mmHg

Combined Medians/ BLC On/ Notch On/ HF: 0.05 Hz/ LF: 20 Hz

EXTime: 08:17 5.6 Km/h, 14.0%

25 mm/Sec, 1.0 Cm/mV



STL 1.1
STB 0.9



V1
0.0
-1.2



II
-0.6
1.3



V2
0.1
1.3

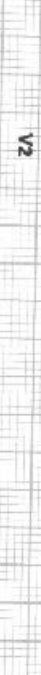

III
-1.5
0.2



V3
-0.5
0.7



AVR
-0.2
-1.2

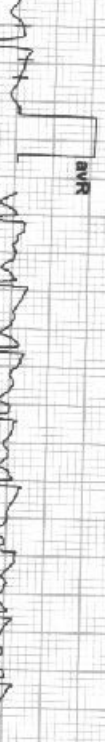

V4
-0.1
1.2



AVL
1.2
0.3



V5
-0.4
1.8



AVF
-1.1
0.7



V6
-0.1
1.1



REMARKS:



Date: 27-Jan-2023 12:27:46 PM
4X 80 mS Post J

METS: 1.31/122 bpm 66% of THR BP: 130/80 mmHg
Combined Medians/ BLC On/ Notch On/ HF 0.05 Hz/ LF 20 Hz

ExTime: 06:18 0.0 Km/h, 0.0%
25 mm/Sec. 1.0 Cm/mV

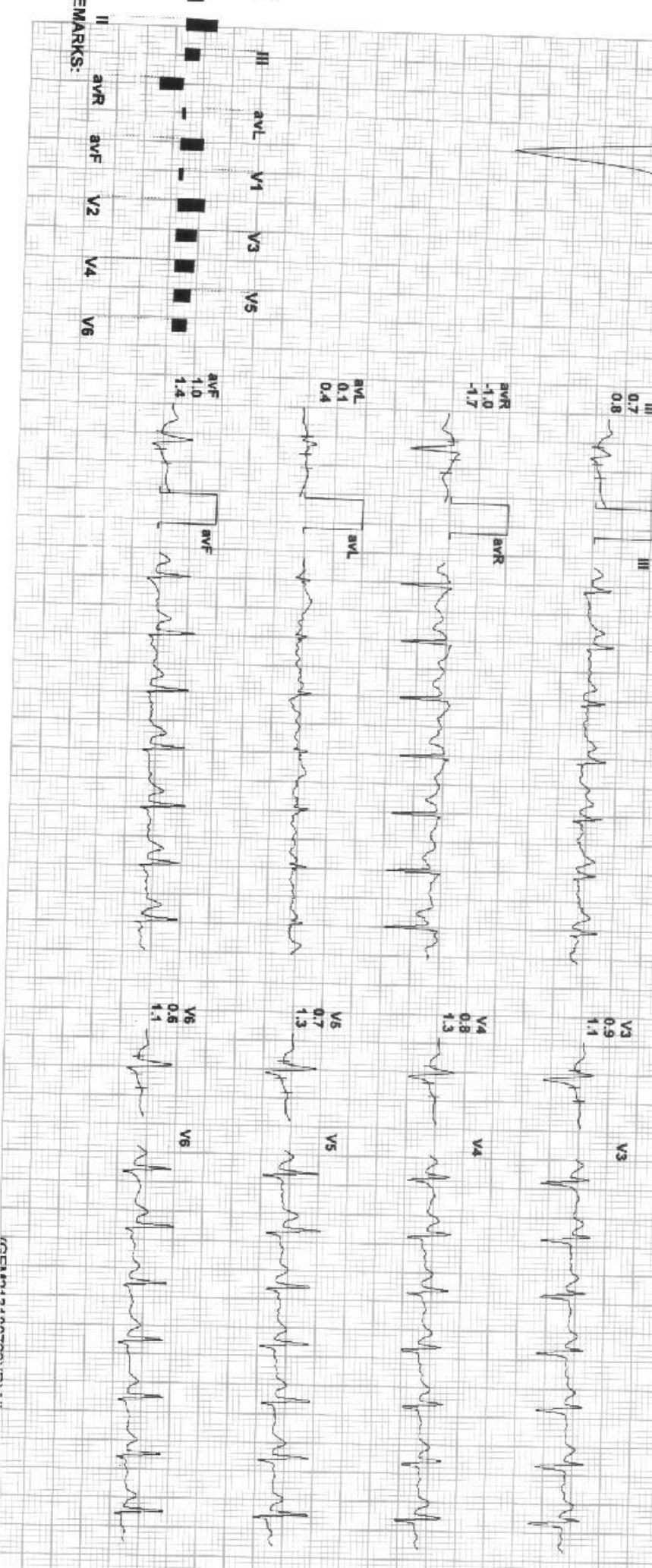
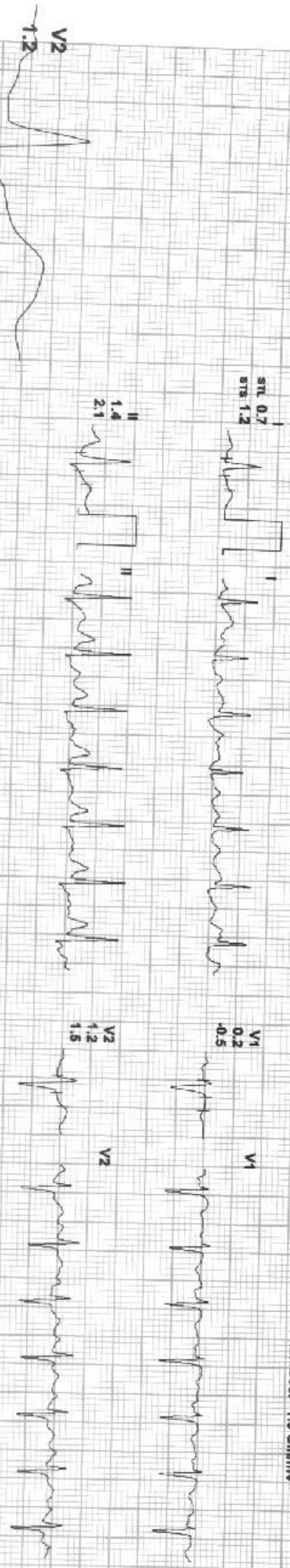

EMARKS:

