

Patient Name : MR. RAGOTHAMAN

Age / Gender : 28 years / Male

Patient ID : 63446

Referral : MediWheel

Collection Time : Oct 09, 2021, 10:18 a.m.

Reporting Time : Oct 09, 2021, 04:39 p.m.

Sample ID :



003828221

Test Description	Value(s)	Reference Range	
<u>COMPLETE BLOOD COUNT (CBC)</u>			
Hemoglobin (Hb)	13.2	13.5 - 18.0	gm/dL
Erythrocyte (RBC) Count	4.66	4.7 - 6.0	mil/cu.mm
Packed Cell Volume (PCV)	37.7	42 - 52	%
Mean Cell Volume (MCV)	80.90	78 - 100	fL
Mean Cell Haemoglobin (MCH)	28.33	27 - 31	pg
Mean Corpuscular Hb Concn. (MCHC)	35.01	32 - 36	g/dL
Red Cell Distribution Width (RDW)	12.2	11.5 - 14.0	%
Total Leucocytes (WBC) Count	3400	4000-10000	cell/cu.mm
Neutrophils	50	40 - 80	%
Lymphocytes	40	20 - 40	%
Monocytes	6	2 - 10	%
Eosinophils	4	1 - 6	%
Basophils	0	1-2	%
Absolute Neutrophil Count	1700	2000 - 7000	/c.mm
Absolute Lymphocyte Count	1360	1000 - 3000	/c.mm
Absolute Monocyte Count	204	200 - 1000	/c.mm
Absolute Eosinophil Count	136	20 - 500	/c.mm
Absolute Basophils Count	0	20 - 100	/c.mm
Platelet Count	278	150 - 450	10 ³ /ul
Mean Platelet Volume (MPV)	8.4	7.2 - 11.7	fL
PCT	0.23	0.2 - 0.5	%
PDW	8.7	9.0 - 17.0	%
ESR	10	5 - 15	mm/hr

END OF REPORT



DR.UMA SAROJINI .K MBBS.,DCP.,

Scan to Validate





Patient Name : MR. RAGOTHAMAN

Age / Gender : 28 years / Male

Patient ID : 63446

Referral : MediWheel

Collection Time : Oct 09, 2021, 10:18 a.m.

Reporting Time : Oct 09, 2021, 04:39 p.m.

Sample ID :



003828221

Test Description	Value(s)	Reference Range
------------------	----------	-----------------

URINE COMPLETE ANALYSIS,

Physical Examination

Quantity	30	-	ml
Colour	Colourless	Pale yellow/Yellow	
Appearance	Clear	Clear	
Specific Gravity	1.010	1.005-1.025	
pH	6.5	5.0 - 8.0	
Deposit	Present	Absent	

Chemical Examination

Protein	Absent	Absent
Sugar	Absent	Absent
Ketones	Absent	Absent
Bile Salt	Absent	Absent
Bile Pigment	Absent	Absent
Urobilinogen	Normal	Normal

Microscopic Examination (/hpf)

Pus Cell	1-2	Upto 5
Epithelial Cells	1-2	Upto 5
Red Blood Cells	Absent	Absent
Casts	Absent	Absent
Crystals	Absent	Absent
Amorphous Deposit	Absent	Absent
Yeast Cells	Absent	Absent
Bacteria	Absent	Absent
Other findings	Not seen	Not seen

DR.UMA SAROJINI .K MBBS.,DCP.,

Scan to Validate





ARTHI SCANS

Obli Towers, 594, D.B. Road, R. S. Puram, Coimbatore-641 002. Mobile : 99430 99994 email: info@arthiscans.com

Patient Name : MR. RAGOTHAMAN

Age / Gender : 28 years / Male

Patient ID : 63446

Referral : MediWheel

Collection Time : Oct 09, 2021, 10:18 a.m.

Reporting Time : Oct 09, 2021, 04:39 p.m.

Sample ID :



003828221

Test Description	Value(s)	Reference Range
------------------	----------	-----------------

END OF REPORT

DR.UMA SAROJINI .K MBBS.,DCP.,

Scan to Validate



Patient Name : MR. RAGOTHAMAN

Age / Gender : 28 years / Male

Patient ID : 63446

Referral : MediWheel

Collection Time : Oct 09, 2021, 10:18 a.m.

Reporting Time : Oct 09, 2021, 04:39 p.m.

Sample ID :



003828221

Test Description	Value(s)	Reference Range
------------------	----------	-----------------

Glycosylated HbA1c

HbA1c (GLYCOSYLATED HEMOGLOBIN), BLOOD	4.0	%
Method : (HPLC, NGSP certified)		
Estimated Average Glucose :	68.10	mg/dL

Interpretation

As per American Diabetes Association (ADA)	
Reference Group	HbA1c in %
Non diabetic adults >=18 years	<5.7
At risk (Prediabetes)	5.7 - 6.4
Diagnosing Diabetes	>= 6.5
Therapeutic goals for glycemic control	Age > 19 years Goal of therapy: < 7.0 Action suggested: > 8.0 Age < 19 years Goal of therapy: <7.5

Note:

1. Since HbA1c reflects long term fluctuations in the blood glucose concentration, a diabetic patient who is recently under good control may still have a high concentration of HbA1c. Converse is true for a diabetic previously under good control but now poorly controlled .
2. Target goals of < 7.0 % may be beneficial in patients with short duration of diabetes, long life expectancy and no significant cardiovascular disease. In patients with significant complications of diabetes, limited life expectancy or extensive co-morbid conditions, targeting a goal of < 7.0 % may not be appropriate.

Comments

HbA1c provides an index of average blood glucose levels over the past 8 - 12 weeks and is a much better indicator of long term glycemic control as compared to blood and urinary glucose determinations.



DR.UMA SAROJINI .K MBBS.,DCP.,

Scan to Validate



Patient Name : MR. RAGOTHAMAN

Age / Gender : 28 years / Male

Patient ID : 63446

Referral : MediWheel

Collection Time : Oct 09, 2021, 10:18 a.m.

Reporting Time : Oct 09, 2021, 04:39 p.m.

Sample ID :



003828221

Test Description	Value(s)	Reference Range
------------------	----------	-----------------

ADA criteria for correlation between HbA1c & Mean plasma glucose levels.

HbA1c(%)	Mean Plasma Glucose (mg/dL)
6	126
7	154
8	183
9	212
10	240
11	269
12	298

****END OF REPORT****



DR.UMA SAROJINI .K MBBS.,DCP.,

Scan to Validate



Patient Name : MR. RAGOTHAMAN

Age / Gender : 28 years / Male

Patient ID : 63446

Referral : MediWheel

Collection Time : Oct 09, 2021, 10:18 a.m.

Reporting Time : Oct 09, 2021, 04:39 p.m.

Sample ID :



003828221

Test Description	Value(s)	Reference Range
<u>urine glucose</u> urine glucose (R) NIL		

****END OF REPORT****



DR.UMA SAROJINI .K MBBS.,DCP.,



DR.UMA SAROJINI .K MBBS.,DCP.,

Scan to Validate



Patient Name : MR. RAGOTHAMAN

Age / Gender : 28 years / Male

Patient ID : 63446

Referral : MediWheel

Collection Time : Oct 09, 2021, 10:18 a.m.

Reporting Time : Oct 09, 2021, 04:39 p.m.

Sample ID :



003828221

Test Description	Value(s)	Reference Range	
<u>LIPID PROFILE</u>			
Cholesterol-Total Method : Spectrophotometry	185	Desirable level < 200 Borderline High 200-239 High >or = 240	mg/dL
Triglycerides Method : Serum, Enzymatic, endpoint	51	Normal: < 150 Borderline High: 150-199 High: 200-499 Very High: >= 500	mg/dL
HDL Cholesterol Method : Serum, Direct measure-PEG	45	Normal: > 40 Major Risk for Heart: < 40	mg/dL
LDL Cholesterol Method : Enzymatic selective protection	129.80	Optimal < 100 Near / Above Optimal 100-129 Borderline High 130-159 High 160-189 Very High >or = 190	mg/dL
VLDL Cholesterol Method : Serum, Enzymatic	10.20	6 - 38	mg/dL
CHOL/HDL Ratio Method : Serum, Enzymatic	4.11	3.5 - 5.0	
LDL/HDL Ratio Method : Serum, Enzymatic	2.88	2.5 - 3.5	

Note:

8-10 hours fasting sample is required.

****END OF REPORT****



DR.UMA SAROJINI .K MBBS.,DCP.,

Scan to Validate



Patient Name : MR. RAGOTHAMAN

Age / Gender : 28 years / Male

Patient ID : 63446

Referral : MediWheel

Collection Time : Oct 09, 2021, 10:18 a.m.

Reporting Time : Oct 09, 2021, 04:39 p.m.

Sample ID :



003828221

Test Description	Value(s)	Reference Range	
<u>LIVER FUNCTION TEST</u>			
Total Protein	7.5	6.3-8.2	g/dL
Method : Serum, Biuret, reagent blank end point			
Albumin	4.3	3.5-5.0	g/dL
Method : Serum, Bromocresol green			
Globulin	3.20	1.8 - 3.6	g/dL
Method : Serum, EIA			
A/G Ratio	1.34	1.2 - 2.2	
Method : Serum, EIA			
Bilirubin - Total	1.8	0.3-1.2	mg/dL
Method : Serum, Jendrassik Grof			
Bilirubin - Direct	1.0	< 0.2	mg/dL
Method : Serum, Diazotization			
Bilirubin - Indirect	0.80	0.1 - 1.0	mg/dL
Method : Serum, Calculated			
SGOT	19	17-59	U/L
Method : Serum, UV with P5P, IFCC 37 degree			
SGPT	22	21-72	U/L
Method : Serum, UV with P5P, IFCC 37 degree			
Alkaline Phosphatase	58	30 - 120	U/L
Method : PNPP-AMP Buffer/Kinetic			
GGT-Gamma Glutamyl Transpeptidase	-	< 55	U/L
Method : Serum, G-glutamyl-carboxy-nitroanilide			

****END OF REPORT****



DR.UMA SAROJINI .K MBBS.,DCP.,

Scan to Validate





Patient Name : MR. RAGOTHAMAN

Age / Gender : 28 years / Male

Patient ID : 63446

Referral : MediWheel

Collection Time : Oct 09, 2021, 10:18 a.m.

Reporting Time : Oct 09, 2021, 04:39 p.m.

Sample ID :



003828221

Test Description	Value(s)	Reference Range	
RENAL PROFILE			
Urea	12	19-42	mg/dL
Method : Uricase			
Blood Urea Nitrogen-BUN	5.60	9-20	mg/dL
Method : Serum, Urease			
Creatinine	0.7	0.66-1.25	mg/dL
Method : Serum, Jaffe			
Uric Acid	5.8	3.5-8.5	mg/dL
Method : Serum, Uricase			
Sodium	-	137 - 145	mmol/L
Potassium	-	3.5 - 5.1	mmol/L
Chlorides	-	96.00 - 105.00	mmol/L

Remark:

In blood, Urea is usually reported as BUN and expressed in mg/dl. BUN mass units can be converted to urea mass units by multiplying by 2.14.

****END OF REPORT****

DR.UMA SAROJINI .K MBBS.,DCP.,

Scan to Validate



Patient Name : MR. RAGOTHAMAN

Age / Gender : 28 years / Male

Patient ID : 63446

Referral : MediWheel

Collection Time : Oct 09, 2021, 10:18 a.m.

Reporting Time : Oct 09, 2021, 04:39 p.m.

Sample ID :



003828221

Test Description	Value(s)	Reference Range
------------------	----------	-----------------

THYROID PROFILE TEST - TOTAL

T3-Total	116.72	60 - 200	ng/dL
T4-Total	7.70	4.52 - 12	ug/dL
TSH-Ultrasensitive	1.05	0.32 - 5.5	uIU/mL

Method : CLIA

Interpretation

TSH	T3	T4	Suggested Interpretation for the Thyroid Function Tests Pattern
Raised	Within range	Within range	Raised Within Range Within Range .Isolated High TSH especially in the range of 4.7 to 15 mIU/ml is commonly associated with Physiological & Biological TSH Variability. Subclinical Autoimmune Hypothyroidism. Intermittent 14 therapy for hypothyroidism .Recovery phase after Non-Thyroidal illness"
Raised	Decreased	Decreased	Chronic Autoimmune Thyroiditis Post thyroidectomy, Post radioiodine Hypothyroid phase of transient thyroiditis"
Raised or within range	Raised	Raised or within range	Interfering antibodies to thyroid hormones (anti-TPO antibodies) Intermittent 14 therapy or T4 overdose •Drug interference- Amiodarone, Heparin, Beta blockers, steroids, anti-epileptics.
Decreased	Raised or within range	Raised or within range	Isolated Low TSH -especially in the range of 0.1 to 0.4 often seen in elderly & Range Range associated with Non-Thyroidal illness .Subclinical Hyperthyroidism .Thyroxine ingestion'
Decreased	Decreased	Decreased	Central Hypothyroidism .Non-Thyroidal illness .Recent treatment for Hyperthyroidism (TSH remains suppressed)"
Decreased	Raised	Raised	Primary Hyperthyroidism (Graves' disease). Multinodular goitre, Toxic nodule •Transient thyroiditis: Postpartum, Silent (lymphocytic), Postviral (granulomatous, subacute, DeQuervain's), Gestational thyrotoxicosis with hyperemesis gravidarum"
Decreased Within Rang	Raised	Within range	T3 toxicosis •Non-Thyroidal illness
Within range	Decreased	Within range	Isolated Low T3-often seen in elderly & associated Non-Thyroidal illness In elderly the drop in T3 level can be upto 25%.

****END OF REPORT****



DR. UMA SAROJINI .K MBBS., DCP.,

Scan to Validate





ARTHI SCANS

Obli Towers, 594, D.B. Road, R. S. Puram, Coimbatore-641 002. Mobile : 99430 99994 email: info@arthiscans.com

Patient Name : MR. RAGOTHAMAN

Age / Gender : 28 years / Male

Patient ID : 63446

Referral : MediWheel

Collection Time : Oct 09, 2021, 10:18 a.m.

Reporting Time : Oct 09, 2021, 04:39 p.m.

Sample ID :



003828221

Test Description	Value(s)	Reference Range
<u>GLUCOSE (F)</u>		
Glucose fasting Method : GOD-POD	83	Normal: 70 - 110 mg/dL

****END OF REPORT****

DR.UMA SAROJINI .K MBBS.,DCP.,

Scan to Validate



Patient Name : MR. RAGOTHAMAN

Age / Gender : 28 years / Male

Patient ID : 63446

Referral : MediWheel

Collection Time : Oct 09, 2021, 10:18 a.m.

Reporting Time : Oct 09, 2021, 04:39 p.m.

Sample ID :



003828221

Test Description	Value(s)	Reference Range
<u>GLUCOSE (PP)</u>		
Blood Glucose-Post Prandial Method : GOD-POD	115	70 - 120 mg/dL

END OF REPORT



DR.UMA SAROJINI .K MBBS.,DCP.,

Scan to Validate



ARTHI SCANS & LABS

OUR VALUES

- CLINICAL EXPERIENCE
- EXPERT DIAGNOSIS
- CONTINUOUS QUALITY IMPROVEMENT
- DEDICATION TO OUR STAFF
- INNOVATIVE TEST DEVELOPMENT
- RESEARCH AND EDUCATION

ARTHI SCANS

అర్థి స్కాన్స్ & ల్యాబ్స్
New & Complete
Artificially made - The Best with world class specialties



DIAGNOSING MAGNETOM SEMPRA
1.5 TELA MRI SCAN



Wander Health Checkup Packages!

- Jana Seva Scheme (X Test) ₹ 999
- Jana Seva Plus (M Test) ₹ 1500
- Jana Seva Gold (M Test) ₹ 4999
- Jana Seva Diamond (P3 Test) ₹ 6999
- Jana Seva Platinum (P3 Test) ₹ 10000

LABS - Clinic - 85 PCR Drive Walk,
Bhadrachalam, N.T. Dist.

CONTACT: 9999 9999 9999
www.arthiscans.com

X
MAINTAIN SOCIAL DISTANCE





बैंक ऑफ बड़ौदा
Bank of Baroda

नाम : रगोतमन डी
Name : RAGOTHAMAN D

क.कू.सं
E.C. No. : 174747

जारीकर्ता प्राधिकारी
Issuing Authority

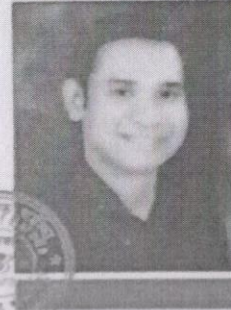

D. Raghavan

धारक के हस्ताक्षर
Signature of Holder

D. Raghavan

मिलने पर निम्नलिखित को लौटाए
सहायक महाप्रबंधक (सुरक्षा)
बैंक ऑफ बड़ौदा, बड़ौदा कॉर्पोरेट सेंटर
सी-26, जी - ब्लॉक, बान्द्रा कुर्ला कॉम्प्लेक्स,
मुंबई-400 051, भारत. फोन: 91 22 6698 5196.

If found, please return to:
Assistant General Manager (Security)
Bank of Baroda, Baroda Corporate Centre
C-26, G-Block, Bandra Kurla Complex
Mumbai - 400 051, India. Phone: 91 22 6698 5196.

रक्त समूह / Blood Group : **AB +ve**
पहचान चिन्ह / Identification Marks : **Mole in right hand
ring finger**

இந்திய அரசாங்கம்
Government of India

இந்திய தனிப்பட்ட அடையாள ஆணைய அமைப்பு
Unique Identification Authority of India

பதிவேட்டு எண்/ Enrolment No.: 2017/00788/05719

Download Date: 18/09/2021

To
ரகோத்தமன் ந
Ragothaman D
S/O Dhandapani N
4C Thillai Illam Gopal Nagar
Ondipudur
Ondipudur
Coimbatore Tamil Nadu - 641016
9442516098

Issue Date: 11/12/2011

Signature Not Verified
DIGITAL SIGNATURE AUTHORITY OF INDIA

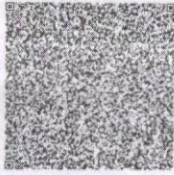

உங்கள் ஆதார் எண் / Your Aadhaar No. :
6615 1472 5546
VID : 9133 0648 2319 7428

எனது ஆதார். எனது அடையாளம்

இந்திய அரசாங்கம்
Government of India

இந்திய தனிப்பட்ட அடையாள ஆணைய அமைப்பு
Unique Identification Authority of India

Download Date: 18/09/2021



ரகோத்தமன் ந
Ragothaman D
பிறந்த நாள்/DOB: 05/05/1993
ஆண்/ MALE

Issue Date: 11/12/2011

6615 1472 5546
VID : 9133 0648 2319 7428

எனது ஆதார். எனது அடையாளம்

தகவல்

- ஆதார் அடையாளத்திற்கான சான்று குடியறிமைக்கு அல்ல
- பாதுகாப்பான QR குறியீடு ஆப்லைன் XML / ஆன்லைன் அங்கீகாரத்தைப் பயன்படுத்தி அடையாளத்தை சரிபார்க்கவும்
- இது எலக்ட்ரானிக் செயல்முறை மூலம் தயாரிக்கப்பட்ட கடிதமாகும்.

INFORMATION

- Aadhaar is a proof of identity, not of citizenship.
- Verify identity using Secure QR Code/ Offline XML/ Online Authentication.
- This is electronically generated letter.

- ஆதார் நாடு முழுவதிலும் செல்லுபடியாகும்.
- பல்வேறு அரசு மற்றும் அரசு சாரா சேவைகளை எளிதில் பெற ஆதார் உதவுகிறது.
- உங்கள் மொபைல் எண் மற்றும் மின்னஞ்சல் ஐடியை ஆதாரில் புதுப்பிக்கவும்.
- mAadhaar செயலியைப் பயன்படுத்தி உங்கள் ஸ்மார்ட் போனில் ஆதாரை எடுத்துச் செல்லுங்கள்.

- Aadhaar is valid throughout the country.
- Aadhaar helps you avail various Government and non-Government services easily.
- Keep your mobile number & email ID updated in Aadhaar.
- Carry Aadhaar in your smart phone – use mAadhaar App.

இந்திய அரசாங்கம்
Government of India

இந்திய தனிப்பட்ட அடையாள ஆணைய அமைப்பு
Unique Identification Authority of India

Download Date: 18/09/2021

முகவரி:
S/O தண்டபாணி என், 4சி தில்லை இலம்
கோபால் நகர், ஒண்டிபூர், கோயம்புத்தூர்,
தமிழ் நாடு - 641016

Address:
S/O Dhandapani N, 4C Thillai Illam Gopal
Nagar, Ondipudur, Coimbatore,
Tamil Nadu - 641016

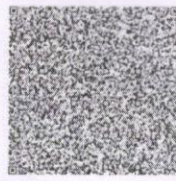

6615 1472 5546
VID : 9133 0648 2319 7428

எனது ஆதார். எனது அடையாளம்

1047 | help@uidai.gov.in | www.uidai.gov.in

R. Ragothaman



Name	MR.RAGOTHAMAN	Patient ID	65517
Accession No	63446	Age/Gender	28 Y / Male
Referred By	Dr.MEDIWHEEL	Date	9-Oct-2021

X-RAY - CHEST PA VIEW

OBSERVATION:

The trachea is central.

The mediastinal and cardiac silhouette are normal.

Cardiothoracic ratio is normal.

Cardiophrenic and costophrenic angles are normal.

Both hila are normal.

Lung zones are clear.

Bones of the thoracic cage are normal.

Soft tissues of the chest wall are normal.

IMPRESSION:

- No significant abnormality seen.

Dr. Abinaya R MDRD.,
Consultant Radiologist

10:55:07
09/10/2021

MR. RAGOTHAMAN 28 Y
04271 24



MEDIWHEEL

VRTHI CT AND MRI SCAN COIMBATORE



ARTHI SCANS

Name	MR. RAGOTHAMAN	Patient ID	63446
Accession No	6517	Age/Gender	28Y/ MALE
Referred By	MEDIWHEEL	Date	09.10.2021

ECHOCARDIOGRAPHIC EVALUATION

MEASUREMENTS: ACOUSTIC WINDOW: OPTIMAL

2D/ M MODE PARAMETERS:

Parameters	Patient Values	Normal Adult Value
LA	2.79	(2.0 - 4.0 cm)
AO	2.51	(2.0 - 4.0 cm)
LVIDD	4.43	(3.5 - 5.5 cm)
LVIDS	2.41	(2.5 - 4.3 cm)
IVSd	1.03	(0.6 - 1.2 cm)
LVPWd	1.03	(0.6 - 1.2 cm)
EF	75	(50% - 70%)

DOPPLER PARAMETERS:

valves	Aortic valve	Mitral valve	Tricuspid valve	Pulmonary valve	
Max Velocity(m/s)	1.15	0.92	0.78	1.10	
Max Gradient(mm/Hg)	5.37	3.41	2.47	4.84	
E:	0.98	A:	0.51	E/A:	1.92



ARTHI SCANS

NAME	MR. RAGOTHAMAN	Patient ID	63446
Accession No	6517	Age/Gender	28Y/ MALE
Referred By	MEDIWHEEL	Date	09.10.2021

INTERPRETATION:

CHAMBERS : NORMAL

IAS/IVS : INTACT

VALVES : NORMAL

REGIONAL WALL MOTION ABNORMALITY: NO RWMA

IMPRESSION:

- ✚ No regional wall motion abnormality at rest.
- ✚ Normal valves and chambers.
- ✚ No pulmonary hypertension.
- ✚ No pericardial effusion.
- ✚ Normal LV systolic function.

**Dr. KARTHIK C.S.MD.,PGD(CARDIOLOGY,UKR)
CONSULTANT CARDIOLOGIST.**

Thank you for the courtesy of this referral

Foot note:Patient identify is not verified .Report is not valid for medico legal purpose.

Obli Towers, 594, D.B. Road, R. S. Puram, Coimbatore-641 002. Mobile : 99430 99994 email: info@arthiscans.com

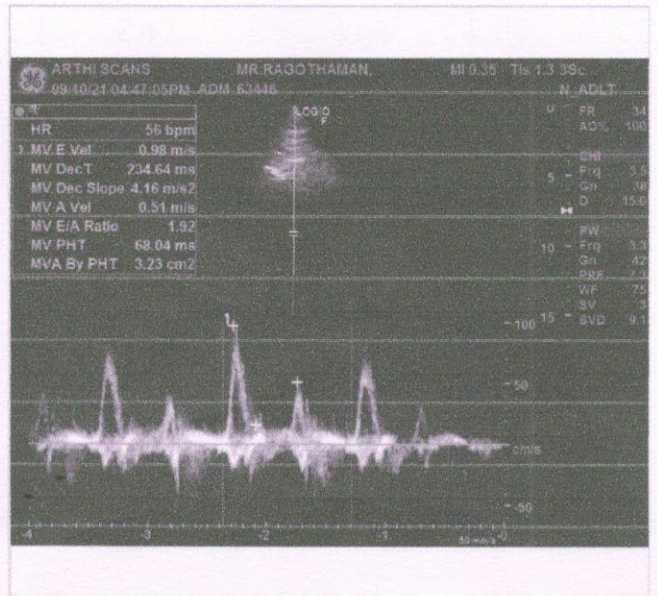
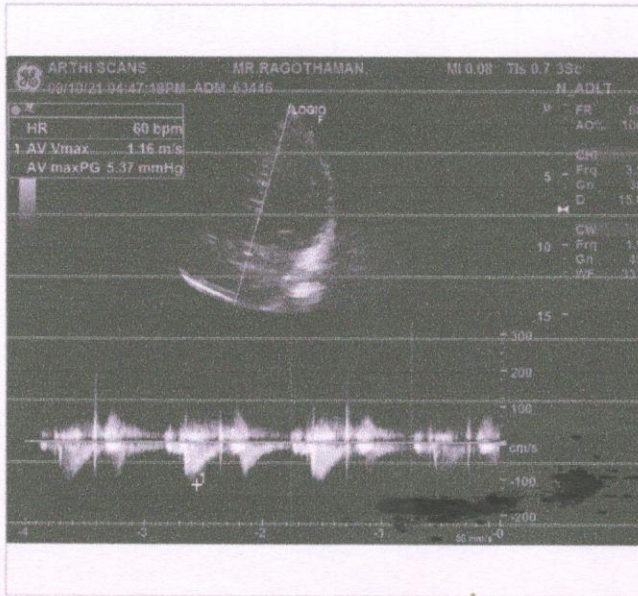
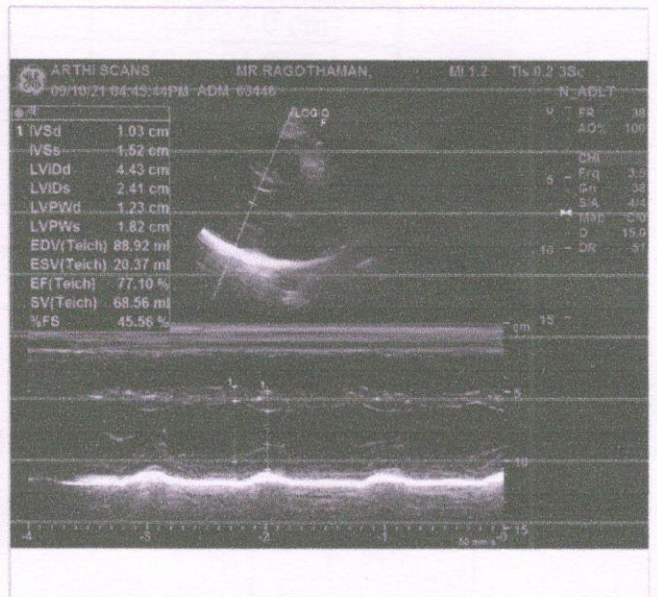
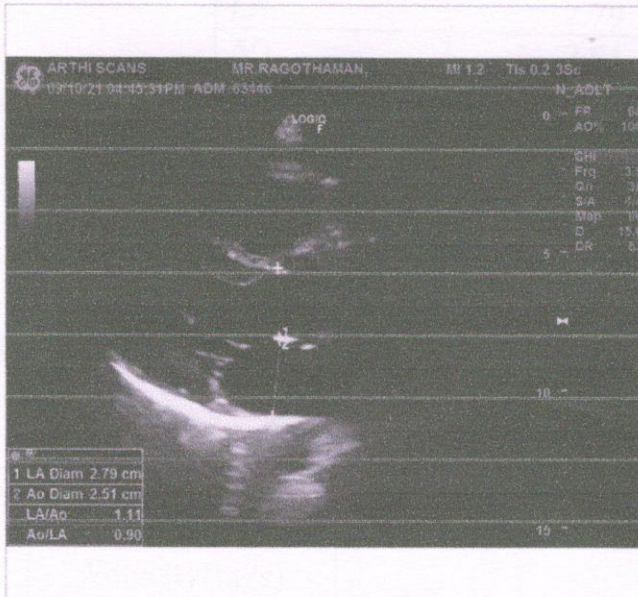
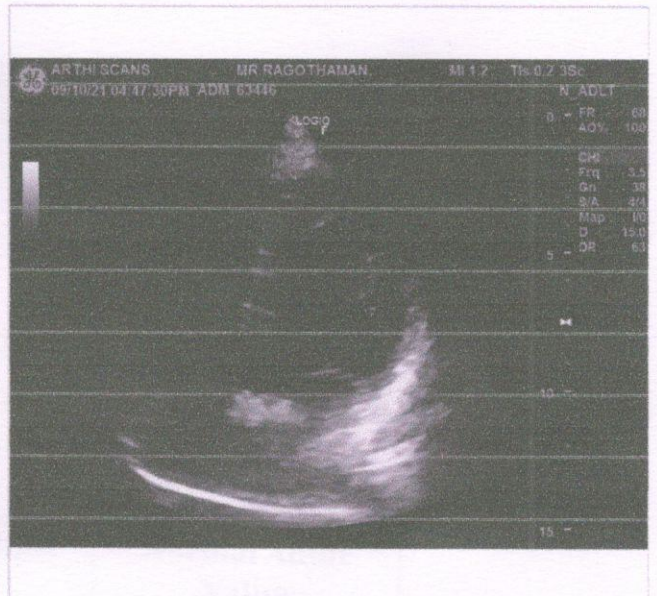
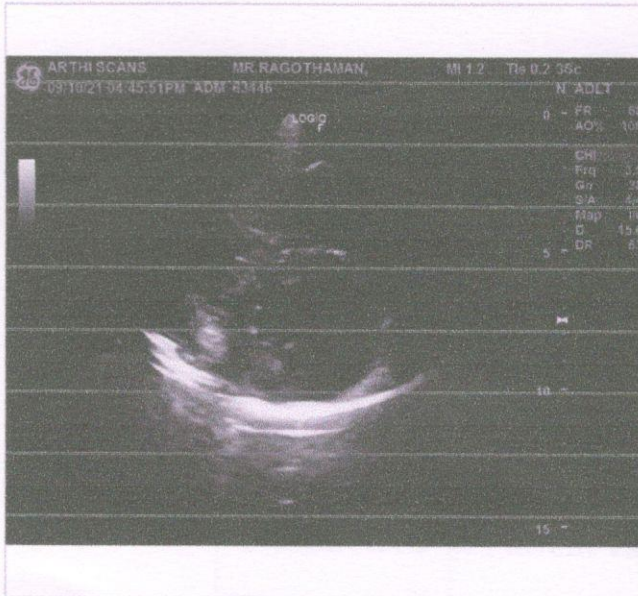

Aarthi CT and MRI Scans, R S Puram West

Age / Gender: 28/Male
Patient ID: 0000063446
Patient Name: MR. RAGOTHAMAN

Date and Time: 9th Oct 21 11:28 AM

BP: 120/80mmHg.

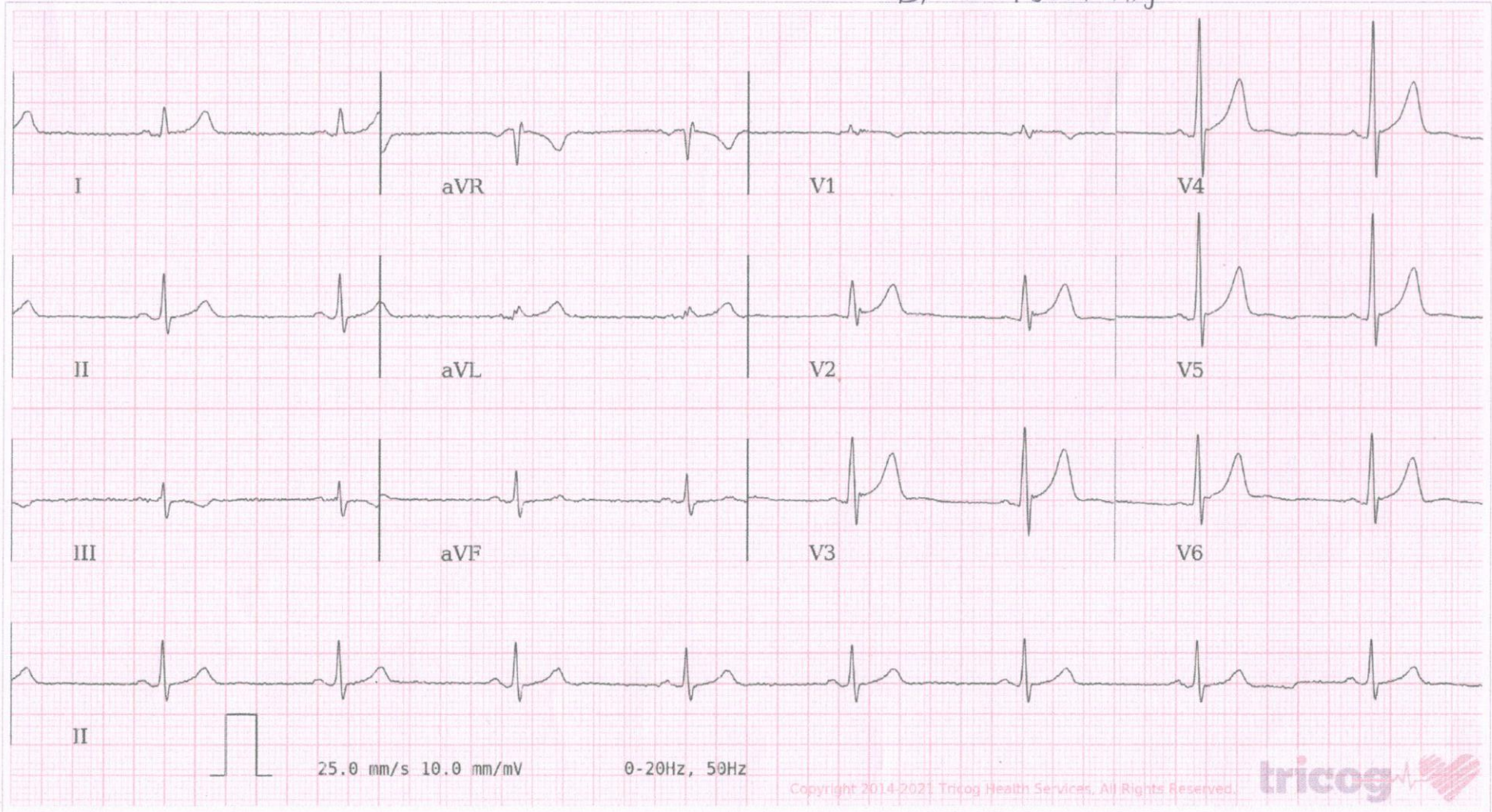

AR: 53 bpm VR: 53 bpm QRSD: 90 ms QT: 398 ms QTc: 373 ms PRI: 136 ms P-R-T: 51° 35° 13°

ECG Within Normal Limits: Sinus Bradycardia. Please correlate clinically.

AUTHORIZED BY

Dr. Charit
MD, DM: Cardiology

REPORTED BY

Dr. Prashant Solshe



ARTHI SPECIALITY LAB

Obli Towers, 594, D.B. Road, R. S. Puram, Coimbatore-641 002. Mobile : 99430 99994 email: info@arthiscans.com

Name	MRS. RAGOTHAMAN	Patient ID	65517
Accession No	63446	Age/Gender	28 Y/ Female
Referred By	MEDIWHEEL	Date	9-Oct-2021

USG REPORT - ABDOMEN AND PELVIS

LIVER:

Is normal in size ~ 11.5 cm and shows normal echo texture.

No obvious focal lesion seen. No intra - Hepatic biliary radical dilatation seen.

GALL BLADDER:

Is adequately distended. No calculus or internal echoes are seen. Wall thickness is normal.

PANCREAS:

Appears normal in size and it shows uniform echo texture.

SPLEEN:

Is normal in size ~ 10.9 cm and shows uniform echogenicity.

RIGHT KIDNEY:

Right kidney measures ~ 8.8 x 4.2 cms.

The shape, size and contour of the right kidney appear normal.

Cortico medullary differentiation is within normal. No evidence of pelvicalyceal dilatation.

No calculi seen.

LEFT KIDNEY:

Left kidney measures ~ 9 x 4.2 cms.

The shape, size and contour of the left kidney appear normal.

Cortico medullary differentiation is within normal. No evidence of pelvicalyceal dilatation.

No calculi seen.

ARTHI SPECIALITY LAB

Obli Towers, 594, D.B. Road, R. S. Puram, Coimbatore-641 002. Mobile : 99430 99994 email: info@arthiscans.com

Name	MRS. RAGOTHAMAN	Patient ID	65517
Accession No	63446	Age/Gender	28 Y/ Female
Referred By	MEDIWHEEL	Date	9-Oct-2021

USG REPORT - ABDOMEN AND PELVIS

URINARY BLADDER:

Is normal contour. No intra luminal echoes are seen.

PROSTATE:

Prostate appears normal in size, Measures ~ 3.2 x 2.5 x 3.2 cms (Vol - 13 cc).

RIGHT ILIAC FOSSA:

No focal fluid collections seen.

No evidence of hernia seen in anterior abdominal wall.

IMPRESSION:

❖ No significant abnormality seen in the present study.

- Suggested clinical correlation.

Dr. Lokesh Babu, MD.,RD.,
Reg. No: 113030

Dr. Lokesh Babu, MDRD.,
Radiologist

Thank you for the courtesy of this referral

Foot Note: Patient's identity is not verified. Report is not valid for medico legal purpose.

MR. RAGOTHAMAN /M VS8804893-21-10-09-6 09-Oct-2021 09:46:40 AM
 Physician Name

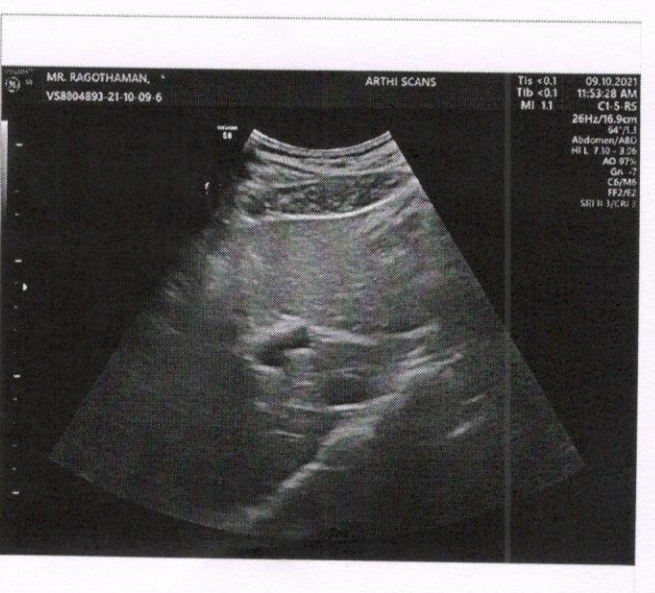



ARTHI SCANS

NAME	MR. RAGOTHAMAN	PATIENT ID	63446
ACCESSION NO	65517	AGE/GENDER	28 Y / MALE
REFERRED BY	MEDIWHEEL	DATE	09-OCT-2021

VISION TEST

VISUAL ACUITY (VA) WITH LENS

If The Acuity Can Be Measures, Complete This Box Using Snellen acuities or snellen equivalents or NLP,LP,HM, or distance at which the patient sees the 20/100 letter.

WITH BEST CORRECTION

DISTANCE VISION	
Right	10/11
Left	10/11
Both	10/11

NEAR VISION	
Right	N6
Left	N6
Both	N6

COLOUR VISION	
BOTH	Normal



Obli Towers, 594, D.B. Road, R. S. Puram, Coimbatore-641 002. Mobile : 99430 99994 email: info@arthiscans.com

SID No. : 65517
Name : Mr.RAGOTHAMAN
Age / Sex : 2 8 Years / Male
Ref. By : MEDI WHEEL

Patient ID :63446



Registered On : 09 Oct 011/50:50
Collected On : 09 Oct 11/55:50
Reported On : 09 Oct 15/21:13

Sample Collected and Sent

Page # : 1/1

Specimen	Test Name	Result	Units	Biological Reference Value/	Method
----------	-----------	--------	-------	-----------------------------	--------

CLINICAL PATHOLOGY

Stool Complete					
Stool	Physical Examination	.			
Stool	Colour	Brownish			
Stool	Consistency	Semi Solid			
Stool	Mucous	Absent			
Stool	Blood	Absent			
Stool	Chemical Examination	.			
Stool	Reaction	Alkaline			
Stool	Microscopic Examination	.			
Stool	Ova & Cyst	Absent			
Stool	Pus Cells / HPF	2-4 HPF			
Stool	RBC's / HPF	NIL			
Stool	Bacteria Content	Absent			
Stool	Mucus threads	Absent			
Stool	Fat Globules	Absent			
	Occult Blood - Stool	Absent			

END OF THE REPORT

GOWSIGAN MSc
Microbiologist