

CID# : 2203208792
Name : MR.SUNIL KUMAR
Age / Gender : 38 Years/Male
Consulting Dr. :-
Reg.Location : Andheri West (Main Centre)

SID# : 177801301043
Registered : 01-Feb-2022 / 10:48
Collected : 01-Feb-2022 / 10:48
Reported : 03-Feb-2022 / 13:43
Printed : 03-Feb-2022 / 15:42

- | | |
|--|----|
| 4) Diabetes Mellitus | NO |
| 5) Tuberculosis | NO |
| 6) Asthama | NO |
| 8) Thyroid/ Endocrine disorders | NO |
| 9) Nervous disorders | NO |
| 10) GI system | NO |
| 11) Genital urinary disorder | NO |
| 12) Rheumatic joint diseases or symptoms | NO |
| 13) Blood disease or disorder | NO |
| 14) Cancer/lump growth/cyst | NO |
| 15) Congenital disease | NO |
| 16) Surgeries | NO |
| 17) Musculoskeletal System | NO |

PERSONAL HISTORY:

- | | |
|---------------|-------|
| 1) Alcohol | NO |
| 2) Smoking | NO |
| 3) Diet | Mixed |
| 4) Medication | NO |

*** End Of Report ***



P.R. Wadhwan

Dr.PRIYANKA WADHWANI
M.B.B.S
Consultant - Corporate Services

ADDRESS: 2nd Floor, Aston, Sundervan Complex, Above Mercedes Showroom, Andheri West - 400053

HEALTHLINE - MUMBAI: 022-6170-0000 | OTHER CITIES: 1800-266-4343

For Feedback - customerservice@suburbandiagnosics.com | www.suburbandiagnosics.com



CID : 2203208792
Name : MR.SUNIL KUMAR
Age / Gender : 38 Years / Male
Consulting Dr. : -
Reg. Location : Andheri West (Main Centre)

Collected : 01-Feb-2022 / 10:58
Reported : 01-Feb-2022 / 16:42

Use a QR Code Scanner
Application To Scan the Code

AERFOCAMI HEALTHCARE BELOW 40 MALE/FEMALE

CBC (Complete Blood Count), Blood

<u>PARAMETER</u>	<u>RESULTS</u>	<u>BIOLOGICAL REF RANGE</u>	<u>METHOD</u>
<u>RBC PARAMETERS</u>			
Haemoglobin	14.1	13.0-17.0 g/dL	Spectrophotometric
RBC	4.95	4.5-5.5 mil/cmm	Elect. Impedance
PCV	42.4	40-50 %	Measured
MCV	85.6	80-100 fl	Calculated
MCH	28.5	27-32 pg	Calculated
MCHC	33.3	31.5-34.5 g/dL	Calculated
RDW	14.7	11.6-14.0 %	Calculated
<u>WBC PARAMETERS</u>			
WBC Total Count	4160	4000-10000 /cmm	Elect. Impedance
<u>WBC DIFFERENTIAL AND ABSOLUTE COUNTS</u>			
Lymphocytes	30.1	20-40 %	
Absolute Lymphocytes	1252.2	1000-3000 /cmm	Calculated
Monocytes	8.0	2-10 %	
Absolute Monocytes	332.8	200-1000 /cmm	Calculated
Neutrophils	57.6	40-80 %	
Absolute Neutrophils	2396.2	2000-7000 /cmm	Calculated
Eosinophils	3.3	1-6 %	
Absolute Eosinophils	137.3	20-500 /cmm	Calculated
Basophils	1.0	0.1-2 %	
Absolute Basophils	41.6	20-100 /cmm	Calculated
Immature Leukocytes	-		
WBC Differential Count by Absorbance & Impedance method/Microscopy.			
<u>PLATELET PARAMETERS</u>			
Platelet Count	117000	150000-400000 /cmm	Elect. Impedance
MPV	14.3	6-11 fl	Calculated
PDW	29.0	11-18 %	Calculated
<u>RBC MORPHOLOGY</u>			
Hypochromia	-		
Microcytosis	-		



CID : 2203208792
Name : MR.SUNIL KUMAR
Age / Gender : 38 Years / Male
Consulting Dr. : -
Reg. Location : Andheri West (Main Centre)

Use a QR Code Scanner Application To Scan the Code
Collected : 01-Feb-2022 / 10:58
Reported : 01-Feb-2022 / 12:48

Macrocytosis -
Anisocytosis -
Poikilocytosis -
Polychromasia -
Target Cells -
Basophilic Stippling -
Normoblasts -
Others Normocytic, Normochromic
WBC MORPHOLOGY Few atypical/reactive lymphocytes present
PLATELET MORPHOLOGY Platelet count may not be representative due to presence of megaplatelets on smear

COMMENT -

Result rechecked.
Kindly correlate clinically.

Specimen: EDTA Whole Blood

ESR, EDTA WB 12 2-15 mm at 1 hr. Westergren

*Sample processed at SUBURBAN DIAGNOSTICS (INDIA) PVT. LTD CPL, Andheri West
*** End Of Report ***



Amar Das Gupta
Dr. AMAR DASGUPTA, MD, PhD
Consultant Hematopathologist
Director - Medical Services

Shashikant Dighe
Dr. SHASHIKANT DIGHADE
M.D. (PATH)
Pathologist



ADDRESS: 2nd Floor, Aston, Sundervan Complex, Above Mercedes Showroom, Andheri West - 400053

HEALTHLINE - MUMBAI: 022-6170-0000 | OTHER CITIES: 1800-266-4343

For Feedback - customerservice@suburbandiagnosics.com | www.suburbandiagnosics.com



CID : 2203208792
Name : MR.SUNIL KUMAR
Age / Gender : 38 Years / Male
Consulting Dr. : -
Reg. Location : Andheri West (Main Centre)

Use a QR Code Scanner
Application To Scan the Code
Collected : 01-Feb-2022 / 10:58
Reported : 01-Feb-2022 / 13:12

AERFOCAMI HEALTHCARE BELOW 40 MALE/FEMALE

PARAMETER	RESULTS	BIOLOGICAL REF RANGE	METHOD
GLUCOSE (SUGAR) FASTING, Fluoride Plasma	96.5	Non-Diabetic: < 100 mg/dl Impaired Fasting Glucose: 100-125 mg/dl Diabetic: >/= 126 mg/dl	Hexokinase
GLUCOSE (SUGAR) PP, Fluoride Plasma PP/R	91.4	Non-Diabetic: < 140 mg/dl Impaired Glucose Tolerance: 140-199 mg/dl Diabetic: >/= 200 mg/dl	Hexokinase
BILIRUBIN (TOTAL), Serum	0.57	0.1-1.2 mg/dl	Colorimetric
BILIRUBIN (DIRECT), Serum	0.26	0-0.3 mg/dl	Diazo
BILIRUBIN (INDIRECT), Serum	0.31	0.1-1.0 mg/dl	Calculated
TOTAL PROTEINS, Serum	8.1	6.4-8.3 g/dL	Biuret
ALBUMIN, Serum	5.0	3.5-5.2 g/dL	BCG
GLOBULIN, Serum	3.1	2.3-3.5 g/dL	Calculated
AVG RATIO, Serum	1.6	1 - 2	Calculated
SGOT (AST), Serum	34.8	5-40 U/L	NADH (w/o P-5-P)
SGPT (ALT), Serum	60.0	5-45 U/L	NADH (w/o P-5-P)
GAMMA GT, Serum	18.6	3-60 U/L	Enzymatic
ALKALINE PHOSPHATASE, Serum	88.6	40-130 U/L	Colorimetric
BLOOD UREA, Serum	25.7	12.8-42.8 mg/dl	Kinetic
BUN, Serum	12.0	6-20 mg/dl	Calculated
CREATININE, Serum	0.83	0.67-1.17 mg/dl	Enzymatic
eGFR, Serum	110	>60 ml/min/1.73sqm	Calculated
URIC ACID, Serum	6.1	3.5-7.2 mg/dl	Enzymatic



Use a QR Code Scanner
Application To Scan the Code

CID : 2203208792
Name : MR.SUNIL KUMAR
Age / Gender : 38 Years / Male
Consulting Dr. : -
Reg. Location : Andheri West (Main Centre)

Collected : 02-Feb-2022 / 10:04
Reported : 02-Feb-2022 / 14:08

Urine Sugar (Fasting)	Absent	Absent
Urine Ketones (Fasting)	Absent	Absent
Urine Sugar (PP)	Absent	Absent
Urine Ketones (PP)	Absent	Absent

*Sample processed at SUBURBAN DIAGNOSTICS (INDIA) PVT. LTD CPL, Andheri West
*** End Of Report ***



Dr. ANUPA DIXIT
M.D.(PATH)
Consultant Pathologist & Lab
Director

ADDRESS: 2nd Floor, Aston, Sundervan Complex, Above Mercedes Showroom, Andheri West - 400053

HEALTHLINE - MUMBAI: 022-6170-0000 | OTHER CITIES: 1800-266-4343

For Feedback - customerservice@suburbandiagnosics.com | www.suburbandiagnosics.com



Use a QR Code Scanner
Application To Scan the Code

CID : 2203208792
Name : MR.SUNIL KUMAR
Age / Gender : 38 Years / Male
Consulting Dr. : -
Reg. Location : Andheri West (Main Centre)

Collected : 01-Feb-2022 / 10:58
Reported : 01-Feb-2022 / 15:01

AERFOCAMI HEALTHCARE BELOW 40 MALE/FEMALE
GLYCOSYLATED HEMOGLOBIN (HbA1c)

PARAMETER	RESULTS	BIOLOGICAL REF RANGE	METHOD
Glycosylated Hemoglobin (HbA1c), EDTA WB - CC	5.2	Non-Diabetic Level: < 5.7 % Prediabetic Level: 5.7-6.4 % Diabetic Level: >= 6.5 %	HPLC
Estimated Average Glucose (eAG), EDTA WB - CC	102.5	mg/dl	Calculated

Intended use:

- In patients who are meeting treatment goals, HbA1c test should be performed at least 2 times a year
- In patients whose therapy has changed or who are not meeting glycemic goals, it should be performed quarterly
- For microvascular disease prevention, the HbA1c goal for non pregnant adults in general is Less than 7%.

Clinical Significance:

- HbA1c, Glycosylated hemoglobin or glycated hemoglobin, is hemoglobin with glucose molecule attached to it.
- The HbA1c test evaluates the average amount of glucose in the blood over the last 2 to 3 months by measuring the percentage of glycosylated hemoglobin in the blood.

Test Interpretation:

- The HbA1c test evaluates the average amount of glucose in the blood over the last 2 to 3 months by measuring the percentage of Glycosylated hemoglobin in the blood.
- HbA1c test may be used to screen for and diagnose diabetes or risk of developing diabetes.
- To monitor compliance and long term blood glucose level control in patients with diabetes.
- Index of diabetic control, predicting development and progression of diabetic micro vascular complications.

Factors affecting HbA1c results:

Increased in: High fetal hemoglobin, Chronic renal failure, Iron deficiency anemia, Splenectomy, Increased serum triglycerides, Alcohol ingestion, Lead/opiate poisoning and Salicylate treatment.

Decreased in: Shortened RBC lifespan (Hemolytic anemia, blood loss), following transfusions, pregnancy, ingestion of large amount of Vitamin E or Vitamin C and Hemoglobinopathies

Reflex tests: Blood glucose levels, CGM (Continuous Glucose monitoring)

References: ADA recommendations, AACC, Wallach's interpretation of diagnostic tests 10th edition.

*Sample processed at SUBURBAN DIAGNOSTICS (INDIA) PVT. LTD CPL, Andheri West
*** End Of Report ***



J. Thakker
Dr. JYOT THAKKER
M.D. (PATH), DPB
Pathologist & AVP (Medical Services)

ADDRESS: 2nd Floor, Aston, Sundervan Complex, Above Mercedes Showroom, Andheri West - 400053

HEALTHLINE - MUMBAI: 022-6170-0000 | OTHER CITIES: 1800-266-4343

For Feedback - customerservice@suburbandiagnosics.com | www.suburbandiagnosics.com



CID : 2203208792
Name : MR.SUNIL KUMAR
Age / Gender : 38 Years / Male
Consulting Dr. : -
Reg. Location : Andheri West (Main Centre)

Use a QR Code Scanner
Application To Scan the Code
Collected : 01-Feb-2022 / 10:58
Reported : 01-Feb-2022 / 15:00

**AERFOCAMI HEALTHCARE BELOW 40 MALE/FEMALE
BLOOD GROUPING & Rh TYPING**

<u>PARAMETER</u>	<u>RESULTS</u>
ABO GROUP	AB
Rh TYPING	POSITIVE

NOTE: Test performed by automated column agglutination technology (CAT) which is more sensitive than conventional methods.

Specimen: EDTA Whole Blood and/or serum

Clinical significance:

ABO system is most important of all blood group in transfusion medicine

Limitations:

- ABO blood group of new born is performed only by cell (forward) grouping because allo antibodies in cord blood are of maternal origin.
- Since A & B antigens are not fully developed at birth, both Anti-A & Anti-B antibodies appear after the first 4 to 6 months of life. As a result, weaker reactions may occur with red cells of newborns than of adults.
- Confirmation of newborn's blood group is indicated when A & B antigen expression and the isoagglutinins are fully developed at 2 to 4 years of age & remains constant throughout life.
- Cord blood is contaminated with Wharton's jelly that causes red cell aggregation leading to false positive result
- The Hh blood group also known as Oh or Bombay blood group is rare blood group type. The term Bombay is used to refer the phenotype that lacks normal expression of ABH antigens because of inheritance of hh genotype.

References:

1. Denise M Harmening, Modern Blood Banking and Transfusion Practices- 6th Edition 2012. F.A. Davis company. Philadelphia
2. AABB technical manual

*Sample processed at SUBURBAN DIAGNOSTICS (INDIA) PVT. LTD CPL, Andheri West
*** End Of Report ***



Anupa

Dr.ANUPA DIXIT
M.D.(PATH)
Consultant Pathologist & Lab
Director

ADDRESS: 2nd Floor, Aston, Sundervan Complex, Above Mercedes Showroom, Andheri West - 400053

HEALTHLINE - MUMBAI: 022-6170-0000 | OTHER CITIES: 1800-266-4343

For Feedback - customerservice@suburbandiagnosics.com | www.suburbandiagnosics.com



CID : 2203208792
Name : MR.SUNIL KUMAR
Age / Gender : 38 Years / Male
Consulting Dr. : -
Reg. Location : Andheri West (Main Centre)

Use a QR Code Scanner Application To Scan the Code
Collected : 01-Feb-2022 / 10:58
Reported : 01-Feb-2022 / 14:28

AERFOCAMI HEALTHCARE BELOW 40 MALE/FEMALE
LIPID PROFILE

PARAMETER	RESULTS	BIOLOGICAL REF RANGE	METHOD
CHOLESTEROL, Serum	211.6	Desirable: <200 mg/dl Borderline High: 200-239mg/dl High: >/=240 mg/dl	Enzymatic
TRIGLYCERIDES, Serum	93.0	Normal: <150 mg/dl Borderline-high: 150 - 199 mg/dl High: 200 - 499 mg/dl Very high:>/=500 mg/dl	Enzymatic
HDL CHOLESTEROL, Serum	45.5	Desirable: >60 mg/dl Borderline: 40 - 60 mg/dl Low (High risk): <40 mg/dl	Enzymatic
NON HDL CHOLESTEROL, Serum	166.1	Desirable: <130 mg/dl Borderline-high: 130 - 159 mg/dl High: 160 - 189 mg/dl Very high: >/=190 mg/dl	Calculated
LDL CHOLESTEROL, Serum	147.0	Optimal: <100 mg/dl Near Optimal: 100 - 129 mg/dl Borderline High: 130 - 159 mg/dl High: 160 - 189 mg/dl Very High: >/= 190 mg/dl	Calculated
VLDL CHOLESTEROL, Serum	19.1	< /= 30 mg/dl	Calculated
CHOL / HDL CHOL RATIO, Serum	4.7	0-4.5 Ratio	Calculated
LDL CHOL / HDL CHOL RATIO, Serum	3.2	0-3.5 Ratio	Calculated

*Sample processed at SUBURBAN DIAGNOSTICS (INDIA) PVT. LTD CPL, Andheri West
*** End Of Report ***



J. Thakker

Dr. JYOT THAKKER
M.D. (PATH), DPB
Pathologist & AVP (Medical Services)

ADDRESS: 2nd Floor, Aston, Sundervan Complex, Above Mercedes Showroom, Andheri West - 400053

HEALTHLINE - MUMBAI: 022-6170-0000 | OTHER CITIES: 1800-266-4343

For Feedback - customerservice@suburbandiagnosics.com | www.suburbandiagnosics.com



CID : 2203208792
Name : MR.SUNIL KUMAR
Age / Gender : 38 Years / Male
Consulting Dr. : -
Reg. Location : Andheri West (Main Centre)

Use a QR Code Scanner Application To Scan the Code
Collected : 01-Feb-2022 / 10:58
Reported : 01-Feb-2022 / 13:12

AERFOCAMI HEALTHCARE BELOW 40 MALE/FEMALE
THYROID FUNCTION TESTS

PARAMETER	RESULTS	BIOLOGICAL REF RANGE	METHOD
Free T3, Serum	5.0	3.5-6.5 pmol/L	ECLIA
Free T4, Serum	17.3	11.5-22.7 pmol/L	ECLIA
sensitiveTSH, Serum	3.44	0.35-5.5 microIU/ml	ECLIA

Interpretation:

A thyroid panel is used to evaluate thyroid function and/or help diagnose various thyroid disorders.

Clinical Significance:

- 1)TSH Values between 5.5 to 15 microIU/ml should be correlated clinically or repeat the test with new sample as physiological factors can give falsely high TSH.
- 2)TSH values may be transiently altered because of non thyroidal illness like severe infections,liver disease, renal and heart severe burns, trauma and surgery etc.

TSH	FT4 / T4	FT3 / T3	Interpretation
High	Normal	Normal	Subclinical hypothyroidism, poor compliance with thyroxine, drugs like amiodarone, Recovery phase of non-thyroidal illness, TSH Resistance.
High	Low	Low	Hypothyroidism, Autoimmune thyroiditis, post radio iodine Rx, post thyroidectomy, Anti thyroid drugs, tyrosine kinase inhibitors & amiodarone, amyloid deposits in thyroid, thyroid tumors & congenital hypothyroidism.
Low	High	High	Hyperthyroidism, Graves disease, toxic multinodular goiter, toxic adenoma, excess iodine or thyroxine intake, pregnancy related (hyperemesis gravidarum, hydatiform mole)
Low	Normal	Normal	Subclinical Hyperthyroidism, recent Rx for Hyperthyroidism, drugs like steroids & dopamine), Non thyroidal illness.
Low	Low	Low	Central Hypothyroidism, Non Thyroidal Illness, Recent Rx for Hyperthyroidism.
High	High	High	Interfering anti TPO antibodies, Drug interference: Amiodarone, Heparin, Beta Blockers, steroids & anti epileptics.

Diurnal Variation:TSH follows a diurnal rhythm and is at maximum between 2 am and 4 am , and is at a minimum between 6 pm and 10 pm. The variation is on the order of 50 to 206%. Biological variation:19.7%(with in subject variation)

Reflex Tests:Anti thyroid Antibodies,USG Thyroid ,TSH receptor Antibody. Thyroglobulin, Calcitonin

Limitations:Samples should not be taken from patients receiving therapy with high biotin doses (i.e. >5 mg/day) until atleast 8 hours following the last biotin administration.

Reference:

- 1.O.koulouri et al. / Best Practice and Research clinical Endocrinology and Metabolism 27(2013)
- 2.Interpretation of the thyroid function tests, Dayan et al. THE LANCET . Vol 357
- 3.Tietz ,Text Book of Clinical Chemistry and Molecular Biology -5th Edition
- 4.Biological Variation:From principles to Practice-Callum G Fraser (AACC Press)

*Sample processed at SUBURBAN DIAGNOSTICS (INDIA) PVT. LTD CPL, Andheri West
*** End Of Report ***



Anupa
Dr.ANUPA DIXIT
M.D.(PATH)
Consultant Pathologist & Lab Director

ADDRESS: 2nd Floor, Aston, Sundervan Complex, Above Mercedes Showroom, Andheri West - 400053

HEALTHLINE - MUMBAI: 022-6170-0000 | OTHER CITIES: 1800-266-4343

For Feedback - customerservice@suburbandiagnosics.com | www.suburbandiagnosics.com



CID : 2203208792
Name : MR.SUNIL KUMAR
Age / Gender : 38 Years / Male
Consulting Dr. : -
Reg. Location : Andheri West (Main Centre)

Collected : 01-Feb-2022 / 10:58
Reported : 02-Feb-2022 / 13:49

Use a QR Code Scanner
Application To Scan the Code

**AERFOCAMI HEALTHCARE BELOW 40 MALE/FEMALE
EXAMINATION OF FAECES**

<u>PARAMETER</u>	<u>RESULTS</u>	<u>BIOLOGICAL REF RANGE</u>
<u>PHYSICAL EXAMINATION</u>		
Colour	Brown	Brown
Form and Consistency	Semi Solid	Semi Solid
Mucus	Absent	Absent
Blood	Absent	Absent
<u>CHEMICAL EXAMINATION</u>		
Reaction (pH)	Acidic (6.5)	-
Occult Blood	Absent	Absent
<u>MICROSCOPIC EXAMINATION</u>		
Protozoa	Absent	Absent
Flagellates	Absent	Absent
Ciliates	Absent	Absent
Parasites	Absent	Absent
Macrophages	Absent	Absent
Mucus Strands	Absent	Absent
Fat Globules	Absent	Absent
RBC/hpf	Absent	Absent
WBC/hpf	Absent	Absent
Yeast Cells	Absent	Absent
Undigested Particles	Present ++	-
Concentration Method (for ova)	No ova detected	Absent
Reducing Substances	-	Absent

*Sample processed at SUBURBAN DIAGNOSTICS (INDIA) PVT. LTD CPL, Andheri West
*** End Of Report ***



MC-2111

Anupa

Dr. ANUPA DIXIT
M.D.(PATH)
Pathologist



CID : 2203208792
Name : MR.SUNIL KUMAR
Age / Gender : 38 Years / Male
Consulting Dr. : -
Reg. Location : Andheri West (Main Centre)

Collected : 01-Feb-2022 / 10:58
Reported : 01-Feb-2022 / 17:00

Use a QR Code Scanner
Application To Scan the Code

**AERFOCAMI HEALTHCARE BELOW 40 MALE/FEMALE
URINE EXAMINATION REPORT**

<u>PARAMETER</u>	<u>RESULTS</u>	<u>BIOLOGICAL REF RANGE</u>	<u>METHOD</u>
<u>PHYSICAL EXAMINATION</u>			
Color	Pale yellow	Pale Yellow	-
Reaction (pH)	7.0	4.5 - 8.0	Chemical Indicator
Specific Gravity	1.005	1.001-1.030	Chemical Indicator
Transparency	Clear	Clear	-
Volume (ml)	30	-	-
<u>CHEMICAL EXAMINATION</u>			
Proteins	Absent	Absent	pH Indicator
Glucose	Absent	Absent	GOD-POD
Ketones	Absent	Absent	Legals Test
Blood	Absent	Absent	Peroxidase
Bilirubin	Absent	Absent	Diazonium Salt
Urobilinogen	Normal	Normal	Diazonium Salt
Nitrite	Absent	Absent	Griess Test
<u>MICROSCOPIC EXAMINATION</u>			
Leukocytes(Pus cells)/hpf	1-2	0-5/hpf	
Red Blood Cells / hpf	Absent	0-2/hpf	
Epithelial Cells / hpf	0-1		
Casts	Absent	Absent	
Crystals	Absent	Absent	
Amorphous debris	Absent	Absent	
Bacteria / hpf	2-3	Less than 20/hpf	
Others	-		

*Sample processed at SUBURBAN DIAGNOSTICS (INDIA) PVT. LTD CPL, Andheri West
*** End Of Report ***



MC-2111



Shashi D
Dr.SHASHIKANT DIGHADE
M.D. (PATH)
Pathologist

ADDRESS: 2nd Floor, Aston, Sundervan Complex, Above Mercedes Showroom, Andheri West - 400053

Page 7 of 10

HEALTHLINE - MUMBAI: 022-6170-0000 | OTHER CITIES: 1800-266-4343

For Feedback - customerservice@suburbandiagnosics.com | www.suburbandiagnosics.com



CID : 2203208792
Name : Mr SUNIL KUMAR
Age / Sex : 38 Years/Male
Ref. Dr :
Reg. Location : Andheri West (Main Center)

Reg. Date : 01-Feb-2022 / 10:55
Reported : 01-Feb-2022 / 13:28

X-RAY CHEST PA VIEW

Both lung fields are clear.

Both costo-phrenic angles are clear.

The cardiac size and shape are within normal limits.

The domes of diaphragm are normal in position and outlines.

The skeleton under review appears normal.

IMPRESSION:

NO SIGNIFICANT ABNORMALITY IS DETECTED.

-----End of Report-----

Dr R K Bhandari
M D , DMRE
MMC REG NO. 34078

Click here to view images <http://202.143.96.162/Suburban/Viewer?ViewerType=3&AccessionNo=2022020110492140>

ADDRESS: 2nd Floor, Aston, Sundervan Complex, Above Mercedes Showroom, Andheri West - 400053

HEALTHLINE - MUMBAI: 022-6170-0000 | OTHER CITIES: 1800-266-4343

For Feedback - customerservice@suburbandiagnosics.com | www.suburbandiagnosics.com

Date:- 01/02/2022
Name:- Mr. Janki Kumar

CID: 2203208792
Sex / Age: M / 38 yrs.

EYE CHECK UP

Chief complaints: Nil

Systemic Diseases: Nil

Past history: Nil

Unaided Vision:

Aided Vision: bifocal specs

Refraction:

	(Right Eye)				(Left Eye)			
	Sph	Cyl	Axis	Vn	Sph	Cyl	Axis	Vn
Distance	←				←			
Near	←				←			
				6/6				6/6
				N-10				N-10

cont specs

Colour Vision: Normal / Abnormal

Remark: Update specs for near vision.

ADDRESS: 2nd Floor, Aston, Sundervan Complex, Above Mercedes Showroom, Andheri West - 400053

HEALTHLINE - MUMBAI: 022-6170-0000 | OTHER CITIES: 1800-266-4343

For Feedback - customerservice@suburbandiagnosics.com | www.suburbandiagnosics.com

Brief Disclaimer: (1)Suburban Diagnostics ensures that the tests are conducted with utmost care and safety and are performed on samples received as per the sample collection guide of Suburban Diagnostics.(2)Sample may be rejected if unacceptable for the requested tests.(3)Test results may vary from laboratory to laboratory and also in some parameters from time to time for the same patient.(4)Report must not be copied in part, only in full.(5)This report is not valid for medico-legal purposes.(6)Patient information or data will not be communicated to a third party except in the case of a notifiable disease to a Public Care Unit.(7)Suburban Diagnostics reserves the right to subcontract samples to other laboratories as required.(8)Suburban Diagnostics is not liable for any penalties or liabilities arising out of or relating in any way to these services and/or content or information provided herein.(9) For the elaborated disclaimer, please turn over the page or visit our website.



CID : 2203208792
Name : Mr SUNIL KUMAR
Age / Sex : 38 Years/Male
Ref. Dr :
Reg. Location : Andheri West (Main Center)

Reg. Date : 01-Feb-2022 / 13:03
Reported : 01-Feb-2022 / 13:40

USG WHOLE ABDOMEN

LIVER:

The liver is normal in size (13.1cm) and **shows bright echotexture**. The intra hepatic biliary and portal radical appear normal. No evidence of any intra hepatic cystic or solid lesion seen. The main portal vein and CBD appears normal.

GALL BLADDER:

The gall bladder is physiologically distended. No evidence of gall stones seen **A well defined, hyperechoic lesion is noted adherent to the wall of the gall bladder measuring 3.4mm. Features are suggestive of Gall bladder polyp**

PANCREAS:

The pancreas is well visualised and appears normal. No evidence of solid or cystic mass lesion.

KIDNEYS:

Both the kidneys are normal in size shape and echotexture.
No evidence of any calculus, hydronephrosis or mass lesion seen.
Right kidney measures 9.4 x 5.5cm. Left kidney measures 9.0 x 4.9cm.

SPLEEN:

The spleen is normal in size (9.9cm) and echotexture. No evidence of focal lesion is noted.
There is no evidence of any lymphadenopathy or ascites.

URINARY BLADDER:

The urinary bladder is well distended and reveal no intraluminal abnormality.

PROSTATE:

The prostate is normal in size measuring 4.0 x 3.4 x 3.2cm and volume is 24.1cc.

IMPRESSION:

Grade II fatty liver.
Gall bladder polyp as described above.

-----End of Report-----

DR. NIKHIL DEV
M.B.B.S, MD (Radiology)
Reg No - 2014/11/4764
Consultant Radiologist

Click here to view images <http://202.143.96.162/Suburban/Viewer?ViewerType=3&AccessionNo=2022020110492139>

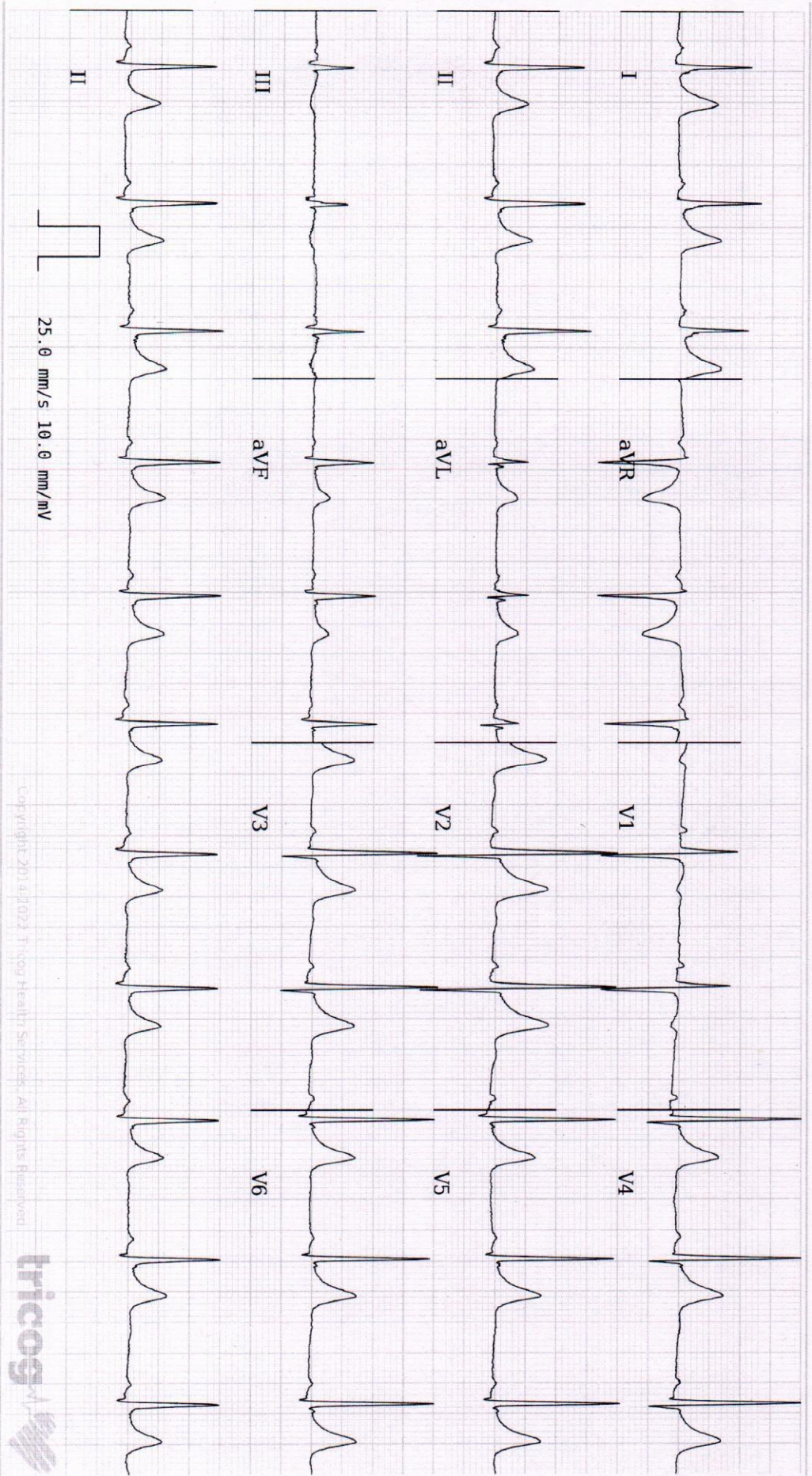

Copyright 2014-2022 Tricog Health Services. All Rights Reserved.



Age **38** 8 22
years months days

Gender **Male**

Heart Rate **68 bpm**

Patient Vitals

BP: 110/70 mmHg

Weight: 80 kg

Height: 165 cm

Pulse: NA

Spo2: NA

Resp: NA

Others:

Measurements

QSRD: 98 ms

QT: 378 ms

QTc: 401 ms

PR: 134 ms

P-R-T: 20° 44° 23°

REPORTED BY

[Signature]

DR RAVI CHAVAN
MD, D.CARD, D. DIABETES
Cardiologist & Diabetologist
2004/05/2468

ECG Within Normal Limits: Sinus Rhythm, Normal Axis, RV1 8mm, R: S V2 >1. Please correlate clinically.

Disclaimer: 1) Analyst's in this report is based on ECG alone and should be used as an adjunct to clinical history, symptoms, and results of other invasive and non-invasive tests and must be interpreted by a qualified physician. 2) Patient vitals are as entered by the clinician and not derived from the ECG.

SUBURBAN DIAGNOSTICS

Patient Details **Date:** 01-Feb-22 **Time:** 1:09:46 PM
Name: SUNIL KUMAR **ID:** 2203208792
Age: 38 y **Sex:** M **Height:** 165 cms **Weight:** 80 Kgs
Clinical History: NONE

Medications: NONE

Test Details

Protocol: Bruce **Pr.MHR:** 182 bpm **THR:** 154 (85 % of Pr.MHR) bpm
Total Exec. Time: 9 m 1 s **Max. HR:** 157 (86% of Pr.MHR) bpm **Max. Mets:** 13.50
Max. BP: 160 / 70 mmHg **Max. BP x HR:** 25120 mmHg/min **Min. BP x HR:** 4970 mmHg/min
Test Termination Criteria: Target HR attained

Protocol Details

Stage Name	Stage Time (min : sec)	Mets	Speed (mph)	Grade (%)	Heart Rate (bpm)	Max. BP (mm/Hg)	Max. ST Level (mm)	Max. ST Slope (mV/s)
Supine	0 : 12	1.0	0	0	71	110 / 70	-0.85 aVR	1.77 V5
Standing	1 : 7	1.0	0	0	74	110 / 70	-4.88 aVL	-5.31 V1
Hyperventilation	0 : 7	1.0	0	0	77	110 / 70	-0.85 aVR	2.12 V2
1	3 : 0	4.6	1.7	10	111	120 / 70	-2.76 aVR	4.95 V4
2	3 : 0	7.0	2.5	12	132	130 / 70	-4.88 aVR	4.25 II
3	3 : 0	10.2	3.4	14	157	140 / 70	-3.18 aVR	4.60 V3
Peak Ex	0 : 1	13.5	4.2	16	157	160 / 70	-1.06 III	3.89 V3
Recovery(1)	1 : 0	1.8	1	0	134	140 / 70	-1.91 III	5.31 V3
Recovery(2)	1 : 0	1.0	0	0	108	120 / 70	-1.49 aVR	4.95 V3
Recovery(3)	0 : 10	1.0	0	0	107	110 / 70	-0.64 aVR	4.25 V3

Interpretation

GOOD EFFORT TOLERANCE
 NORMAL CHRONOTROPIC RESPONSE
 NORMAL INOTROPIC RESPONSE
 NO ANGINA/ ANGINA EQUIVALENTS
 NO ARRHYTHMIAS
 NO SIGNIFICANT ST-T CHANGES FROM BASELINE
 IMPRESSION: STRESS TEST IS NEGATIVE FOR STRESS INDUCIBLE ISCHAEMIA

Disclaimer: Negative stress test does not rule out Coronary Artery Disease.
 Positive stress test is suggestive but not confirmatory of Coronary Artery Disease.
 Hence clinical correlation is mandatory.

Dr. Ravi Chavan
 MD; D Card
 Consultant Cardiologist
 Reg. No. 004/06/2198

Ref. Doctor: ARCOFEMI HEALTHCARE
 (Summary Report edited by user)

Doctor: DR. RAVI CHAVAN
 (c) Schiller Healthcare India Pvt. Ltd. V 4.7

SUNIL KUMAR (38 M)

SUBURBAN DIAGNOSTICS

Test Report

Protocol: Bruce

ID: 2203208792

Date: 01-Feb-22

Exec Time : 0 m 0 s

Stage Time : 0 m 6 s

HR: 71 bpm

ST Level (mm) ST Slope (mV/s)

Stage: Supine

Speed: 0 mph

Grade: 0 %

(THR: 154 bpm)

R.P: 110/70

ST Level (mm) ST Slope (mV/s)

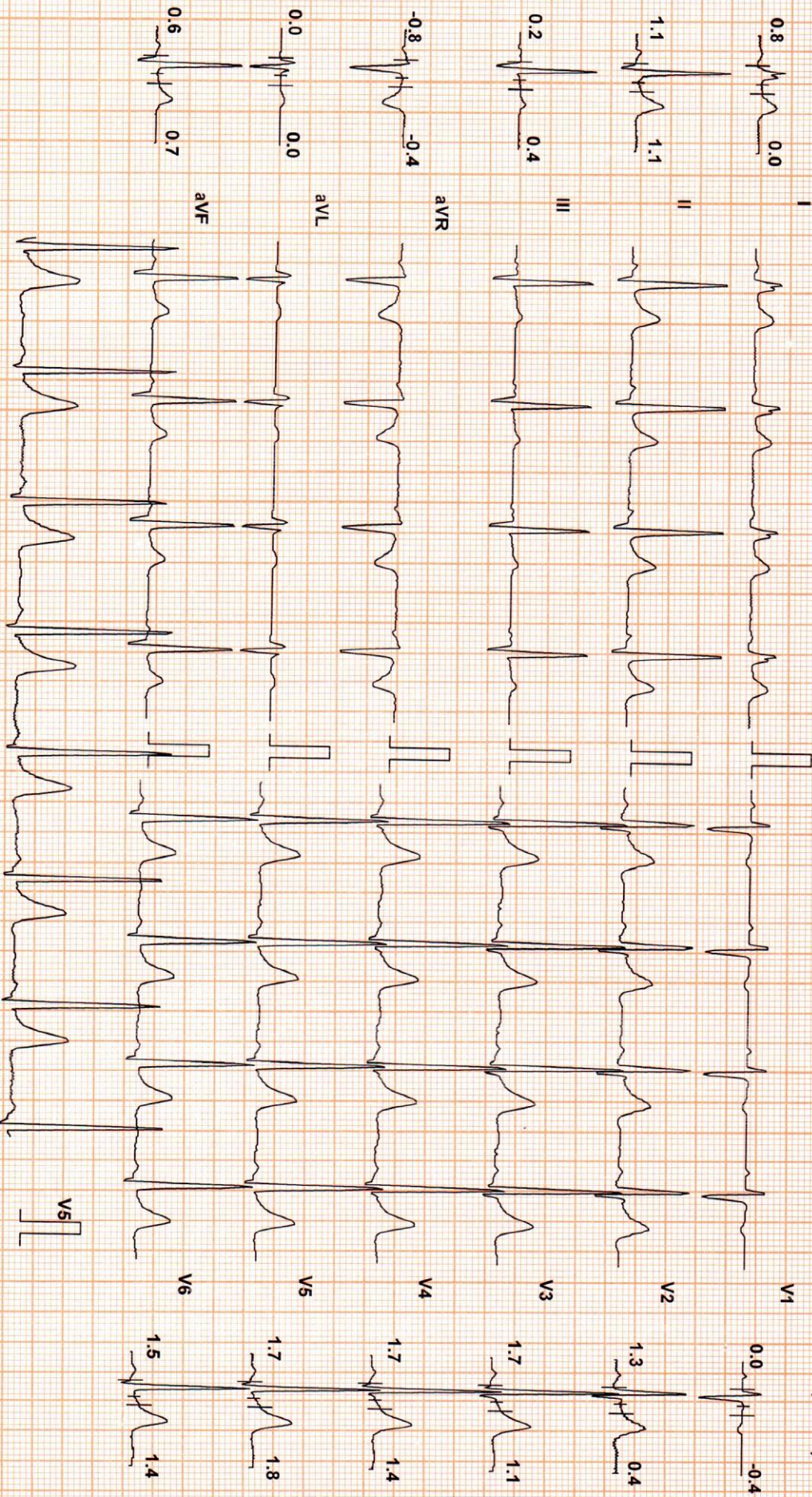

Chart Speed: 25 mm/sec
Schiller Spandan V 4.7

Filter: 35 Hz

Mains Fil: ON

Amp: 10 mm

ISO = R - 60 ms

J = R + 60 ms

Post J = J + 60 ms

Linked Median



SUBURBAN DIAGNOSTICS

Test Report

SUNIL KUMAR (38 M)

ID: 2203208792

Date: 01-Feb-22

Exec Time : 0 m 0 s

Stage Time : 1 m 1 s

HR: 74 bpm

Protocol: Bruce

Stage: Standing

Speed: 0 mph

Grade: 0 %

(THR: 154 bpm)

B.P: 110 / 70

ST Level (mm) ST Slope (mV/s)

ST Level (mm) ST Slope (mV/s)

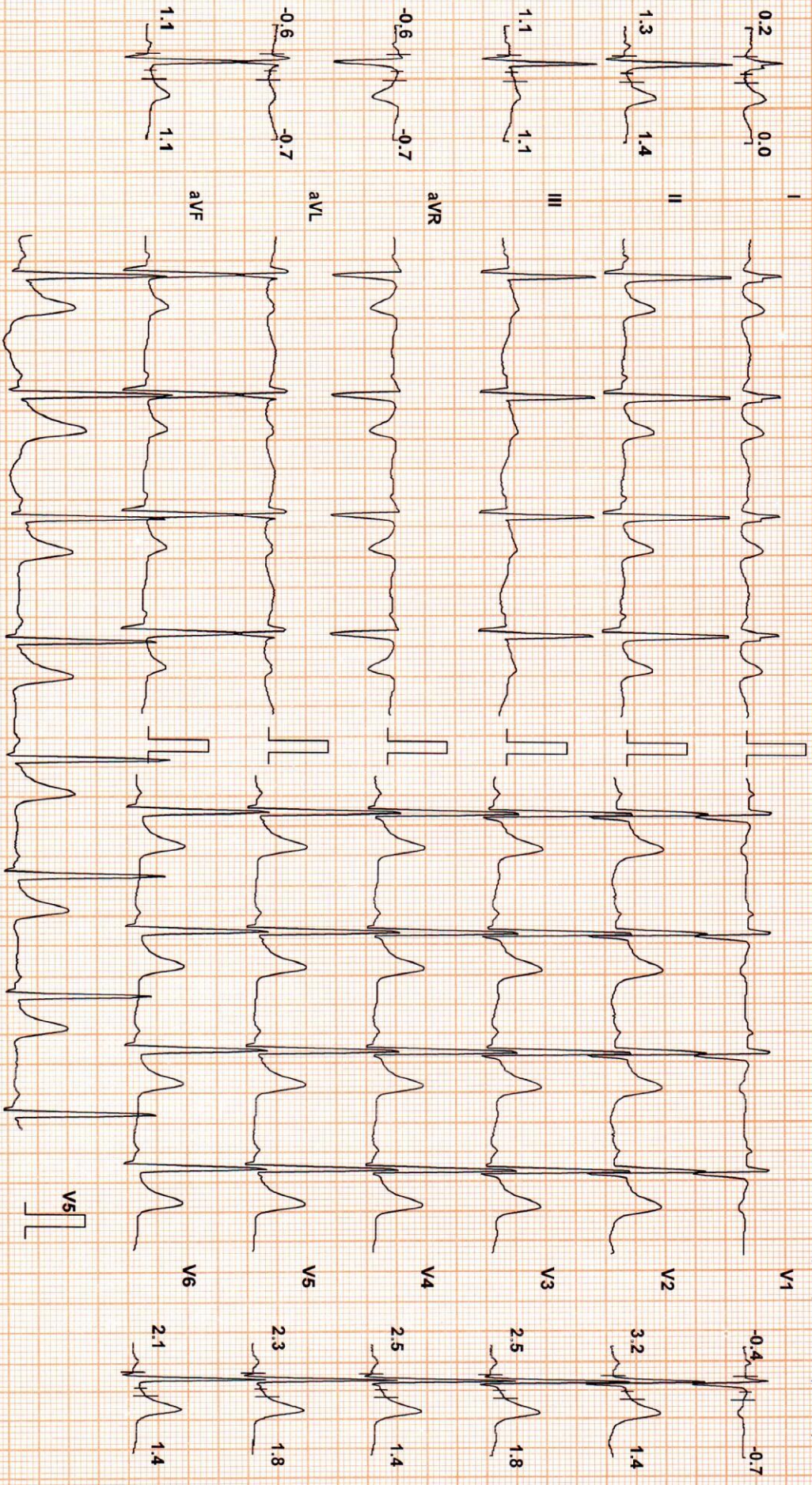

Chart Speed: 25 mm/sec
Schlier Spandan V4.7

Filter: 35 Hz

Mains Filtr: ON

Amp: 10 mm

Iso = R - 60 ms

J = R + 60 ms

Post J = J + 60 ms

Linked Median



SUBURBAN DIAGNOSTICS

Test Report

SUNIL KUMAR (38 M)

ID: 2203208792

Date: 01-Feb-22

Exec Time : 0 m 0 s

Stage Time : 0 m 1 s

HR: 77 bpm

Protocol: Bruce

Stage: Hyperventilation

Speed: 0 mph

Grade: 0 %

(THR: 154 bpm)

B.P: 110/70

ST Level (mm) ST Slope (mV/s)

ST Level (mm) ST Slope (mV/s)

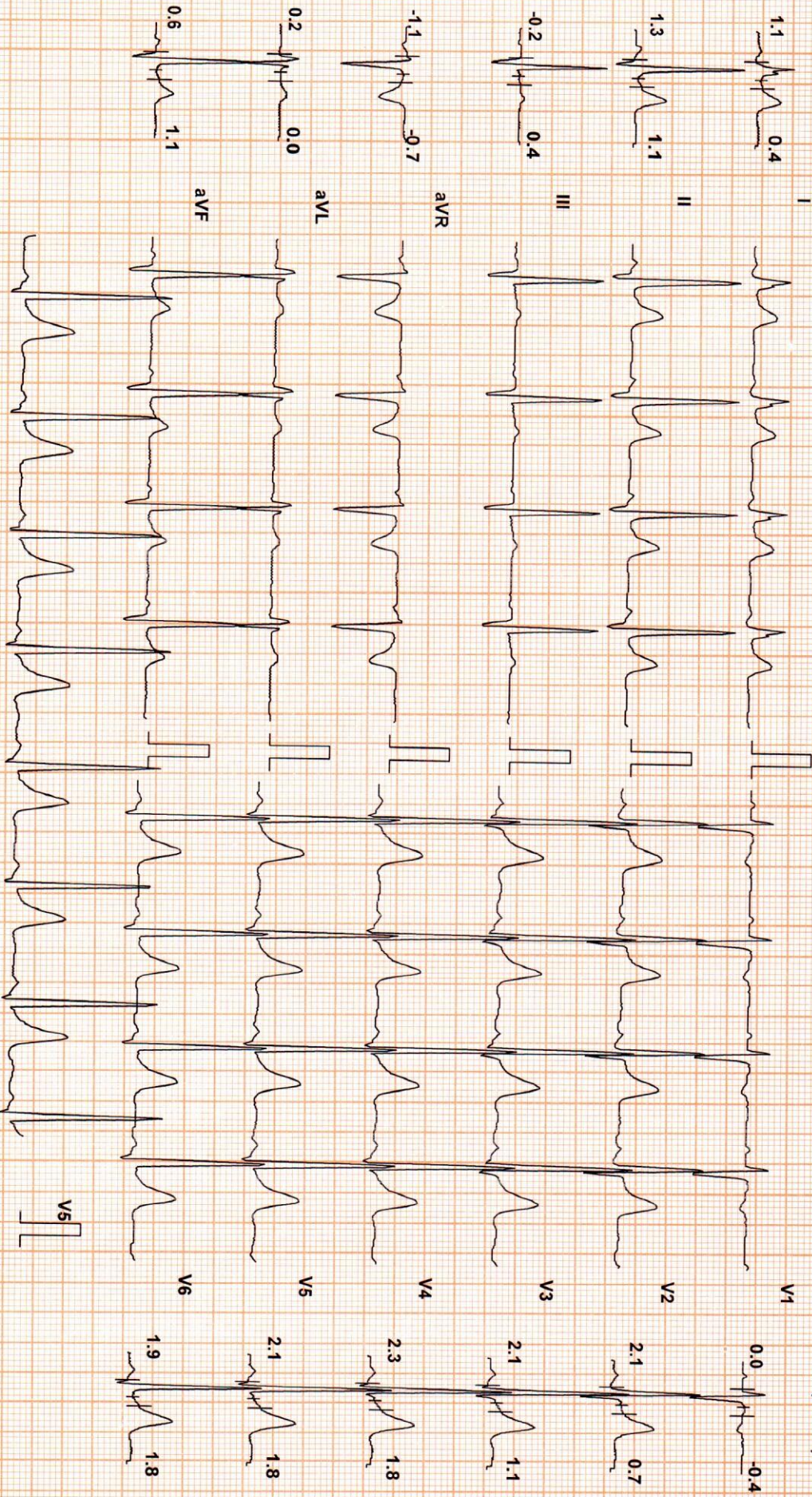

Chart Speed: 25 mm/sec
Schiller Spandax V 4.7

Filter: 35 Hz

Mains Fil: ON

Amp: 10 mm

ISO = R - 60 ms

J = R + 60 ms

Post J = J + 60 ms

Linked Median

SUBURBAN DIAGNOSTICS

Test Report

SUNIL KUMAR (38 M)

ID: 2203208792

Date: 01-Feb-22 Exec Time : 2 m 54 s Stage Time : 2 m 54 s HR: 111 bpm

Protocol: Bruce

Stage: 1

Speed: 1.7 mph

Grade: 10 %

(THR: 154 bpm)

R.P: 120 / 70

ST Level (mm) ST Slope (mV/s)

ST Level (mm) ST Slope (mV/s)

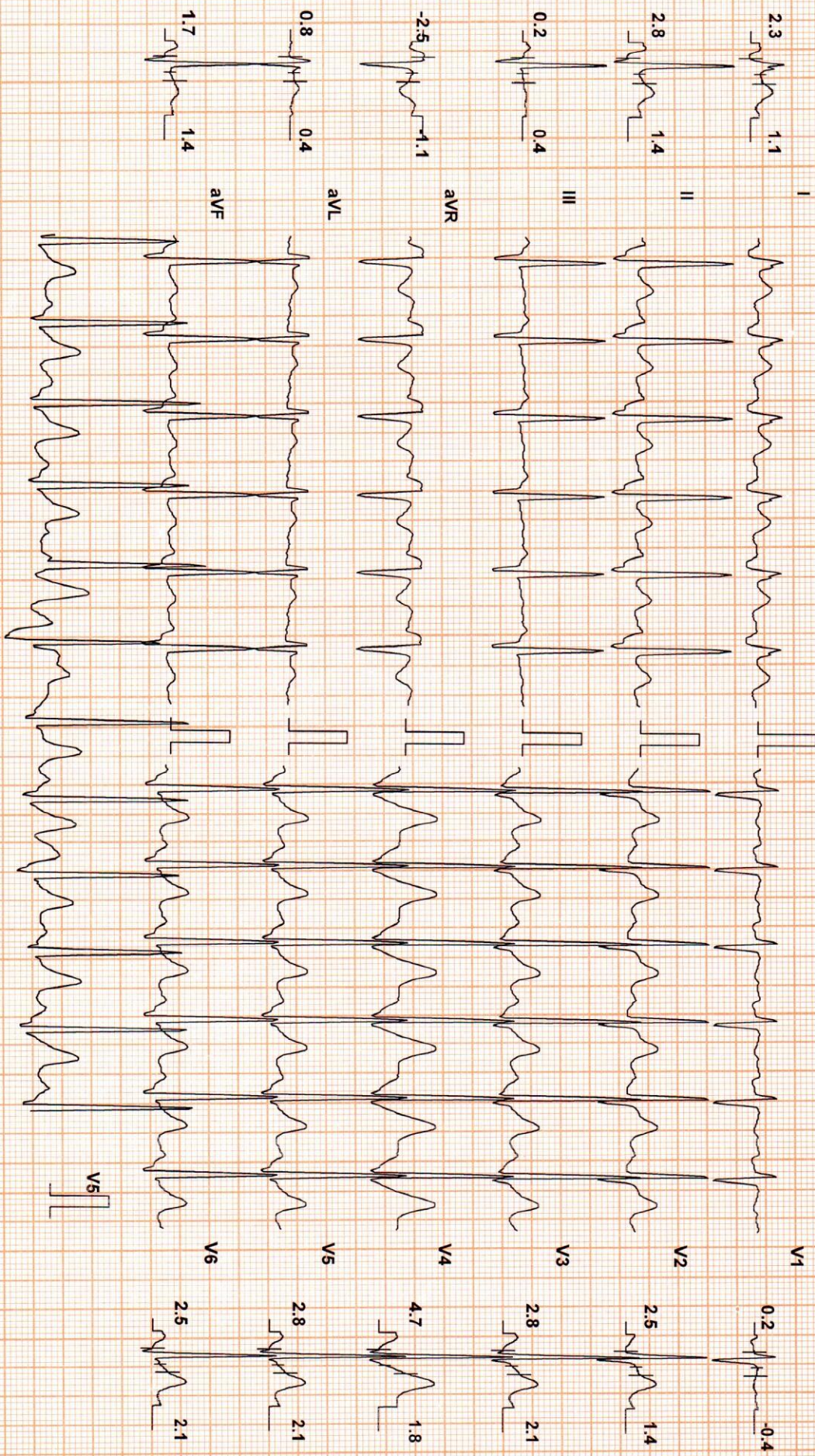

Chart Speed: 25 mm/sec
Schiller Spandan V4.7

Filter: 35 Hz

Mains Filtr: ON

Amp: 10 mm

ISO = R - 60 ms

J = R + 60 ms

Post J = J + 60 ms

Linked Median



SUNIL KUMAR (38 M)

ID: 2203208792

Date: 01-Feb-22 Exec Time : 5 m 54 s Stage Time : 2 m 54 s HR: 132 bpm

Protocol: Bruce

Stage: 2

Speed: 2.5 mph

Grade: 12 %

(THR: 154 bpm)

B.P: 130 / 70

ST Level (mm) ST Slope (mV/s)

ST Level (mm) ST Slope (mV/s)

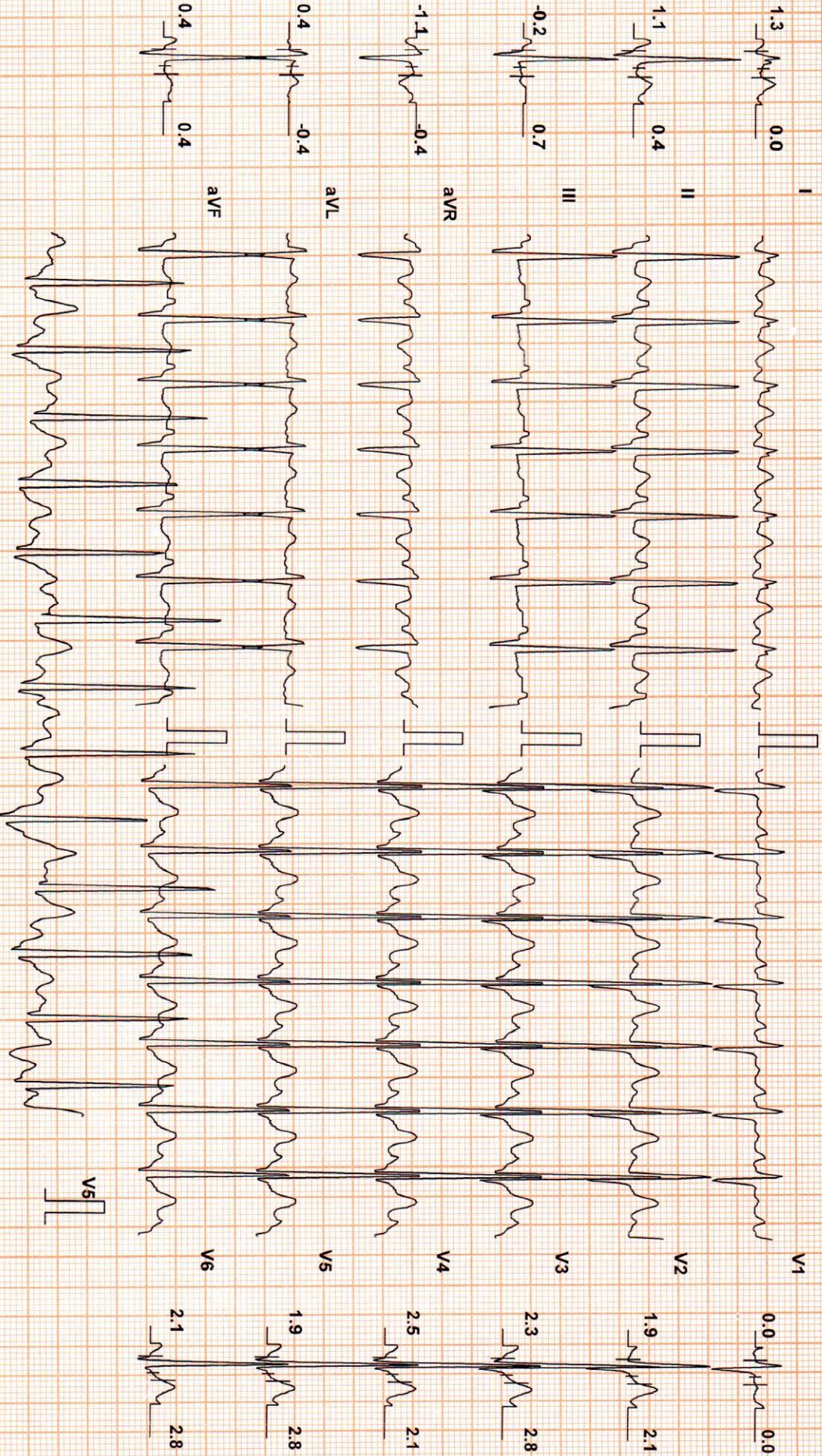

Chart Speed: 25 mm/sec
Schiller Spandan V4.7

Filter: 35 Hz

Mains Fil: ON

Amp: 10 mm

ISO = R - 60 ms

J = R + 60 ms

Post J = J + 60 ms

Linked Median



SUBURBAN DIAGNOSTICS

Test Report

SUNIL KUMAR (38 M)

ID: 2203208792

Date: 01-Feb-22 Exec Time : 8 m 54 s Stage Time : 2 m 54 s HR: 154 bpm

Protocol: Bruce

Stage: 3

Speed: 3.4 mph

Grade: 14 %

(THR: 154 bpm)

B.P: 140 / 70

ST Level (mm) ST Slope (mV/s)

ST Level (mm) ST Slope (mV/s)

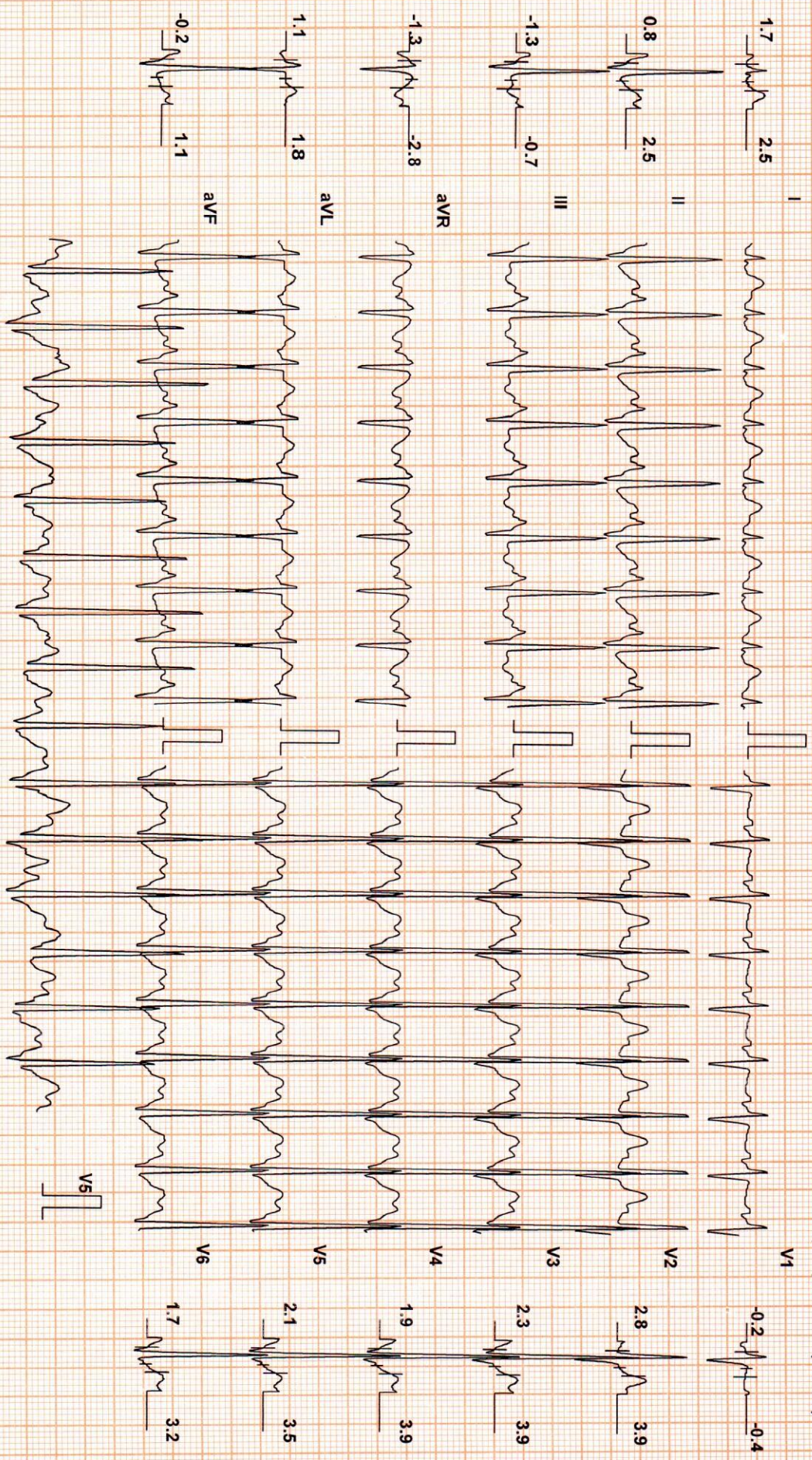

Chart Speed: 25 mm/sec
Schiller Spandan V4.7

Filter: 35 Hz

Mains Filt: ON

Amp: 10 mm

Iso = R - 60 ms

J = R + 60 ms

Post J = J + 60 ms

Linked Median



SUBURBAN DIAGNOSTICS

Test Report

SUNIL KUMAR (38 M)

ID: 2203208792

Date: 01-Feb-22 Exec Time : 8 m 55 s Stage Time : 2 m 55 s HR: 154 bpm

Protocol: Bruce

Stage: Peak Ex

Speed: 3.4 mph Grade: 14 % (THR: 154 bpm) R.P.: 140/70

ST Level (mm) ST Slope (mV/s)

ST Level (mm) ST Slope (mV/s)

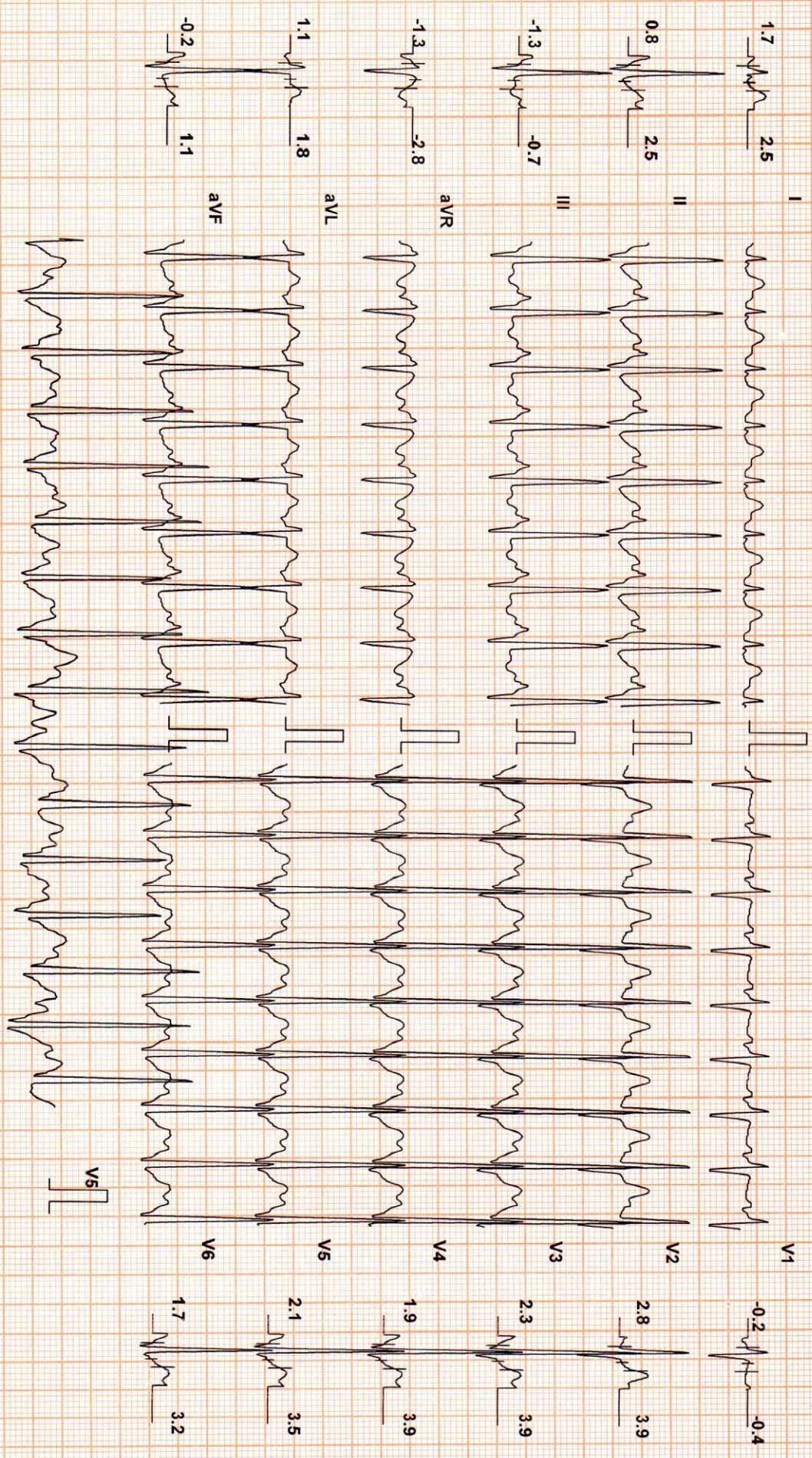

Chart Speed: 25 mm/sec
Schiller Spandan V4.7

Filter: 35 Hz

Mains Fil: ON

Amp: 10 mm

ISO = R - 60 ms

J = R + 60 ms

Post J = J + 60 ms

Linked Median



SUBURBAN DIAGNOSTICS

Test Report

SUNIL KUMAR (38 M)

ID: 2203208792

Date: 01-Feb-22

Exec Time : 9 m 1 s

Stage Time : 0 m 54 s **HR: 137 bpm**

Protocol: Bruce

Stage: Recovery(1)

Speed: 1 mph

Grade: 0 %

(THR: 154 bpm)

B.P: 140 / 70

ST Level (mm) ST Slope (mV/s)

ST Level (mm) ST Slope (mV/s)

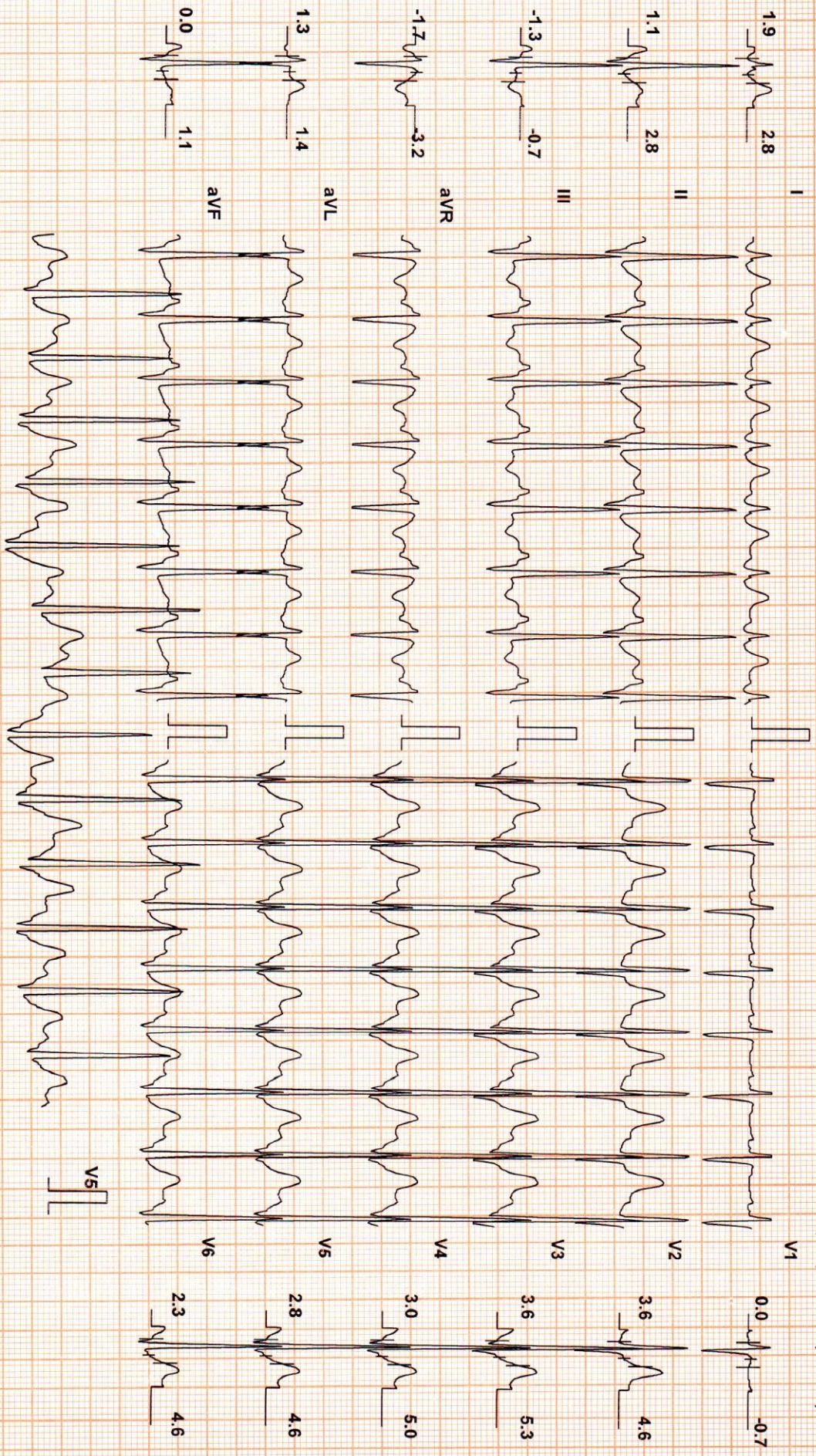

Chart Speed: 25 mm/sec
Schiller Spandau V47

Filter: 35 Hz

Mains Fil: ON

Amp: 10 mm

Iso = R - 60 ms

J = R + 60 ms

Post J = J + 60 ms

Linked Median

SUNIL KUMAR (38 M)

SUBURBAN DIAGNOSTICS

Test Report

Protocol: Bruce

ID: 2203208792

Date: 01-Feb-22

Exec Time : 9 m 1 s

Stage Time : 0 m 4 s

HR: 108 bpm

Stage: Recovery(3)

Speed: 0 mph

Grade: 0 %

(THR: 154 bpm)

B.P: 110/70

ST Level (mm) ST Slope (mV/s)

ST Level (mm) ST Slope (mV/s)

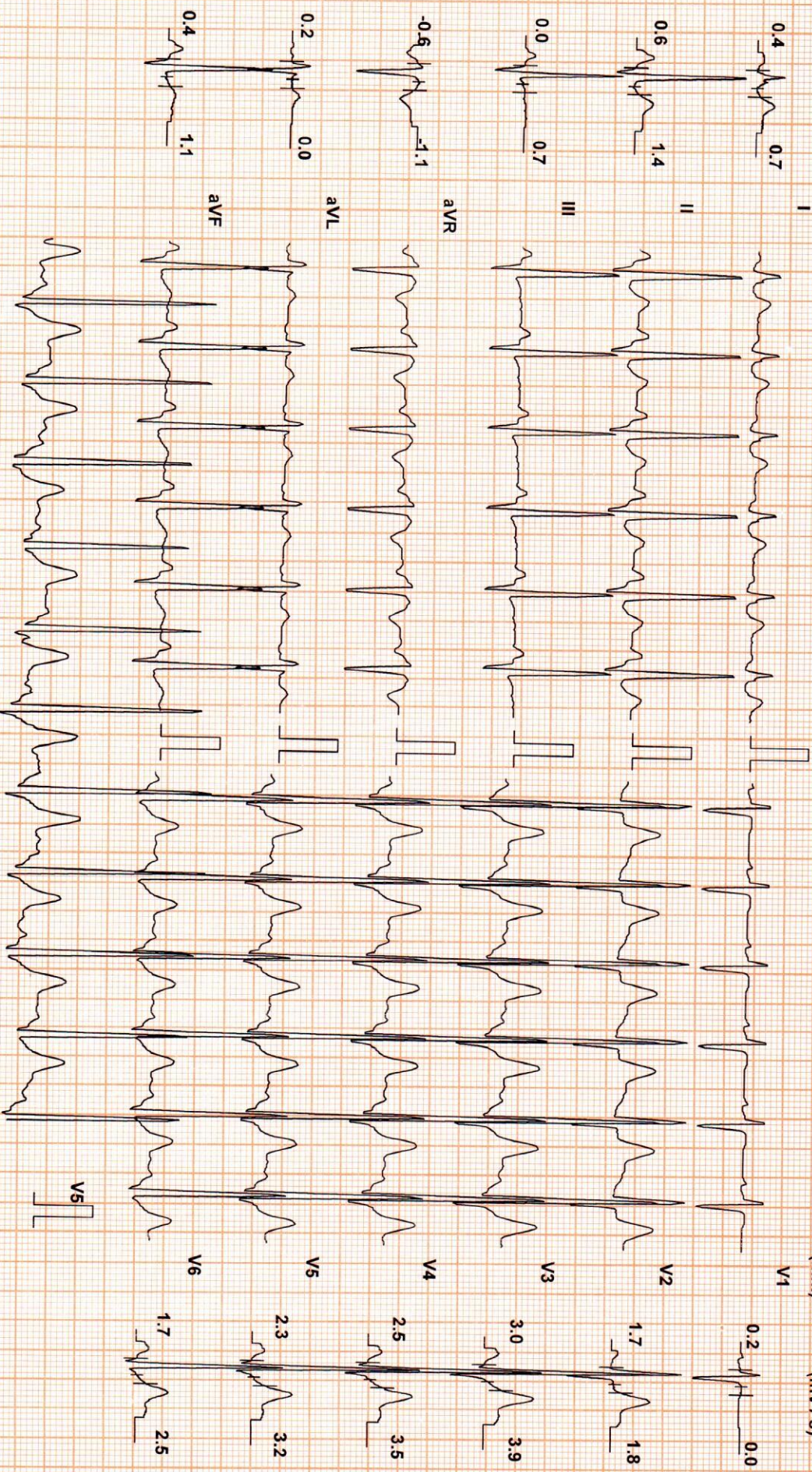

Chart Speed: 25 mm/sec
Schiller Spandian V 4.7

Filter: 35 Hz

Mains Fil: ON

Amp: 10 mm

Iso = R - 60 ms

J = R + 60 ms

Post J = J + 60 ms

Linked Median

