

CENTRAL MOTOR VEHICLES  
 RULES 1989  
 FORM 7(See Rule 16(2))  
**DRIVING LICENSE**

D/L No: RJ-18/DLC/2011A/192482 Date: 18/04/2011  
 Name: BABLU MEENA  
 S/o: SHIV KARAN  
 Address: PITHOLA, BUHANA  
 JHUNJHUNU



is licensed to drive throughout India a vehicle of the following description:  
 MCY WITH GEAR, LMV  
 is licensed to drive other than transport vehicle is valid  
 From: 18/04/2011 To: 17/04/2031

Director, Rajasthan  
 Jhunjhunu

Name/Designation of the the testing authority: MANJEET SINGH / MVS  
 Detail of first issue of DL:  
 Date of authorisation to drive transport vehicle:

Badge No:  
 Date of Birth: 18/06/1984  
 Tel No: 9785592031  
 Blood Group: O+

**NEW LICENSE**  
 Created On  
 18/04/2011

**DON'T DRINK & DRIVE**

DRIVING OFFENCES: 1 2 3 4 5

*Order for Rajasthan Meek  
 Bablu  
 17/11/23  
 90790 94087*

*Dr*  
 Rajasthani Diagnostic &  
 Medical Research Centre  
 Jhunjhunu



# RAJASTHANI DIAGNOSTIC & MRI CENTRE

FULLY COMPUTERISED PATHOLOGY LABORATORY

MRI

CT SCAN

TMT

SONOGRAPHY

X-RAY

ECG

MAMMOGRAPHY

NAME	BABLU MEENA	AGE-	SEX: M
REF/BY:	MEDIWHEEL HEALTH CHECKUP	DATE	17-Nov-23

## ULTRASONOGRAPHY WHOLE ABDOMEN

**Liver:** is normal in size, shape and Mild bright echotexture. No IHBR dilatation is seen. No focal mass seen. Portal vein and hepatic veins are normal in diameter. Common bile duct is normal in diameter and lumen is clear.

**Gall bladder:** is normal in size shape, location with echo free lumen. Wall thickness is normal. No echogenic shadow suggestive of calculus is seen. No focal mass or lesion is seen.

**Pancreas:** is normal in size, shape and echotexture. No focal mass or lesion is detected. Pancreatic duct is not dilated.

**Rt. Kidney:** is normal in size, shape, position and echotexture. Corticomedullary differentiation is well maintained. No evidence of definite calculus /hydronephrosis is seen.

**Lt. Kidney:** is normal in size, shape, position and echotexture. Corticomedullary differentiation is well maintained. No evidence of definite hydronephrosis is seen. 4 mm calculus seen in middle calyx.

**Spleen:** is normal in size, regular in shape and echo texture. No focal lesion is seen. Splenic vessels are normal.

**Urinary Bladder:** is well distended. Outline of bladder is regular. Wall thickness is normal. No focal mass is seen. No echogenic shadow suggestive of calculus is seen.

**Prostate:** is normal in size, regular in shape and outline. Capsule is intact. No evidence of ascites is seen. No significant Lymphadenopathy is seen. No obvious bowel pathology is seen. Retroperitoneum including aorta, IVC are unremarkable.

## IMPRESSION:

- ❖ Grade I fatty liver .
- ❖ Left renal calculus.

Advised: clinicopathological correlation

DR. ANUSHA MAHALAWAT  
MD RADIODIAGNOSIS

Dr. Anusha Mahalawat  
MD (Radiodiagnosis)  
(RMC. 38742/25457)



THIS REPORT IS NOT VALID FOR MEDICO LEGAL PURPOSE



B-110, Indra Nagar, Jhunjhunu (Raj.) Ph. No. 01592-294977



Name: Bablu Meena -  
Patient ID: bob50512

Date of birth: 18.06.1984  
Gender: Male  
Height: 167 cm  
Weight: 75 kg  
Ethnicity: Undefined  
Pacemaker: Unknown

Visit ID: 1  
Room: 1  
Medication: 1  
Order ID: 1  
Ord. prov.: 1  
Ord. prot.: 1

17.11.2023 10:48:06  
Standard 12-Lead

Rajasthan Diagnostic & MR Centre  
B-110, Subhash Marg, Indira Nagar, Jhunjhunu

HR: 68 bpm  
RR: 88 bpm  
P axis: 48°  
QR5 axis: 27°  
T axis: 38°  
PR: 107 ms  
QRS: 135 ms  
QT: 90 ms  
QTcB: 425 ms  
QTcB: 451 ms

Sinus rhythm  
Leftward electrical axis  
Otherwise normal ECG  
Unconfirmed report

Otherwise normal

  
Rajasthan Diagnostic &  
Medical Research Centre  
Jhunjhunu

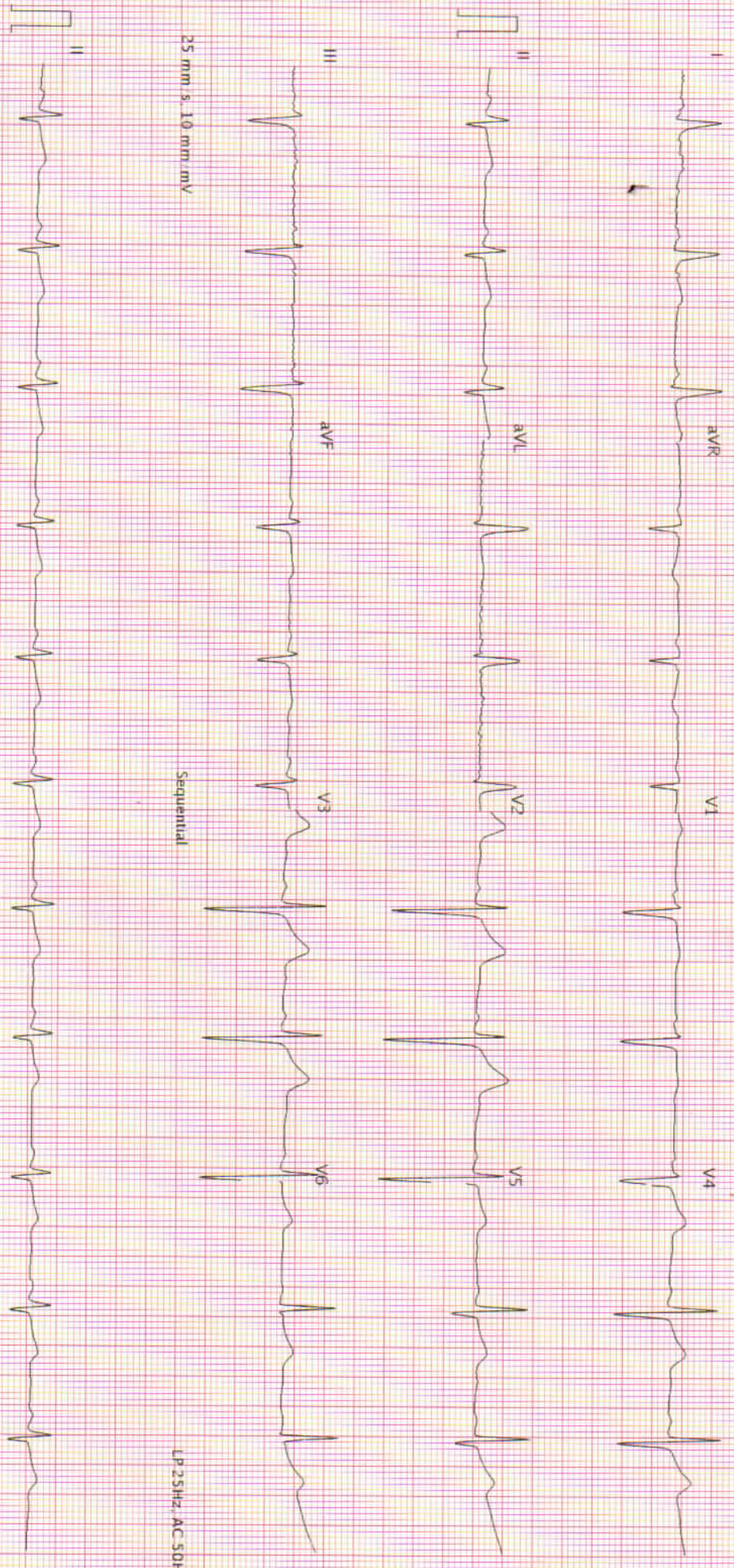

25 mm/s, 10 mm/mV

Sequential

LP 25HZ, AC 50HZ

25 mm/s, 10 mm/mV

LP 25HZ, AC 50HZ

AT 102 G2 1.2.0 (1080 009831)

Printed on 17.11.2023 10:48:24





# RAJASTHANI DIAGNOSTIC & MRI CENTRE

FULLY COMPUTERISED PATHOLOGY LABORATORY

MRI

CT SCAN

TMT

SONOGRAPHY

X-RAY

ECG

MAMOGRAPHY

NAME : BABLU MEENA	AGE 39 /SEX M
REF. BY : BOB HEALTH CHECK UP	DATE: 17.11.2023

## X-RAY CHEST PA

- Both lung fields appear normal in under view
- No e/o consolidation or cavitations is seen.
- Both costo-phrenic angles appear clear.
- Cardiac size is within normal limits.
- Both domes of diaphragm appear normal.
- Bony thoracic cage & soft tissue shadow appear normal.

**IMPRESSION :- NORMAL X-RAY CHEST (PA)**

DR. ANUSHA MAHALAWAT

MD (RADIODIAGNOSIS)

RMC -38742/25457

Dr. Anusha Mahalawat  
MD (Radiodiagnosis)  
(RMC. 38742/25457)



आपातकालीन सेवाएं

THIS REPORT IS NOT VALID FOR MEDICO LEGAL PURPOSE





### Hematology Analysis Report

First Name: BABLU MEENA  
Last Name:  
Gender: Male  
Age:

Sample Type:  
Department:  
Med Rec. No.:

Sample ID: 5  
Test Time: 17/11/2023 09:36  
Diagnosis:

Parameter	Result	Ref. Range	Unit
1 WBC	5.24	4.00-10.00	10 <sup>3</sup> /uL
2 Neu%	52.1	50.0-70.0	%
3 Lym%	38.4	20.0-40.0	%
4 Mon%	5.8	3.0-12.0	%
5 Eos%	3.4	0.5-5.0	%
6 Bas%	0.3	0.0-1.0	%
7 Neu#	2.73	2.00-7.00	10 <sup>3</sup> /uL
8 Lym#	2.01	0.80-4.00	10 <sup>3</sup> /uL
9 Mon#	0.30	0.12-1.20	10 <sup>3</sup> /uL
10 Eos#	0.18	0.02-0.50	10 <sup>3</sup> /uL
11 Bas#	0.02	0.00-0.10	10 <sup>3</sup> /uL
12 RBC	4.07	3.50-5.50	10 <sup>6</sup> /uL
13 HGB	13.3	11.0-16.0	g/dL
14 HCT	35.7	L 37.0-54.0	%
15 MCV	87.7	80.0-100.0	fL
16 MCH	32.6	27.0-34.0	pg
17 MCHC	37.2	H 32.0-36.0	g/dL
18 RDW-CV	13.6	11.0-16.0	%
19 RDW-SD	49.0	35.0-56.0	fL
20 PLT	176	100-300	10 <sup>3</sup> /uL
21 MPV	9.8	6.5-12.0	fL
22 PDW	12.7	9.0-17.0	fL
23 PCT	0.173	0.108-0.282	%
24 P-LCR	35.3	11.0-45.0	%
25 P-LCC	62	30-90	10 <sup>3</sup> /uL

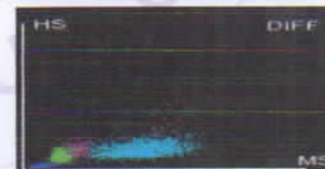
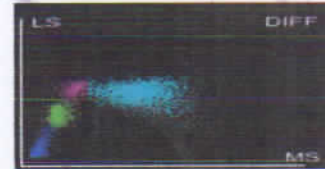
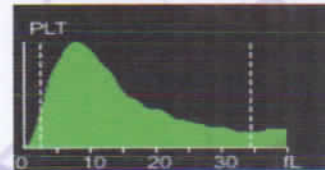
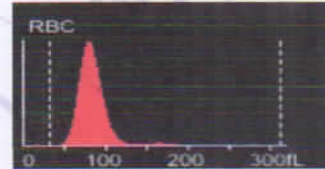
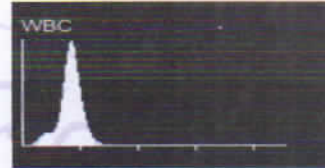

*Mamta Khuteta*  
Dr. Mamta Khuteta  
M D. (Path.)  
RMC No : 4720/16260

Submitter: Operator: admin Approver:  
Draw Time: 17/11/2023 09:35 Received Time: 17/11/2023 09:35 Validated Time:  
Report Time: 19/11/2023 14:13 Remarks:

\*The Report is responsible for this sample only. If you have any questions, please contact us in 24 hours



THIS REPORT IS NOT VALID FOR MEDICO LEGAL PURPOSE







# RAJASTHANI DIAGNOSTIC & MRI CENTRE



FULLY COMPUTERISED PATHOLOGY LABORATORY

MRI CT SCAN TMT SONOGRAPHY X-RAY ECG MAMOGRAPHY

NABL CERTIFICATE NO.  
MC-5346



## Laboratory Report

Name : **BABLU MEENA**  
Age : **39** Gender : **MALE**  
Ref. By Dr : **MEDI WHEELFULLY BODY HEALTH CHEKEP**

Sr. Number : **75012**  
Invoice Date : **17-11-2023 09:40 AM**  
Invoice Number : **10034**  
Registration No.: **12254**  
Sample On : **17-11-2023 09:40 AM**  
Report On : **19-11-2023 02:15 PM**

### HAEMATOLOGY

Test Name	Observed Values	Reference Intervals	Units
ESR (Erythrocyte Sedimentation Rate)	15	0--20	mm/hr
BLOOD GROUPING (ABO & Rh )	O+ Positive		

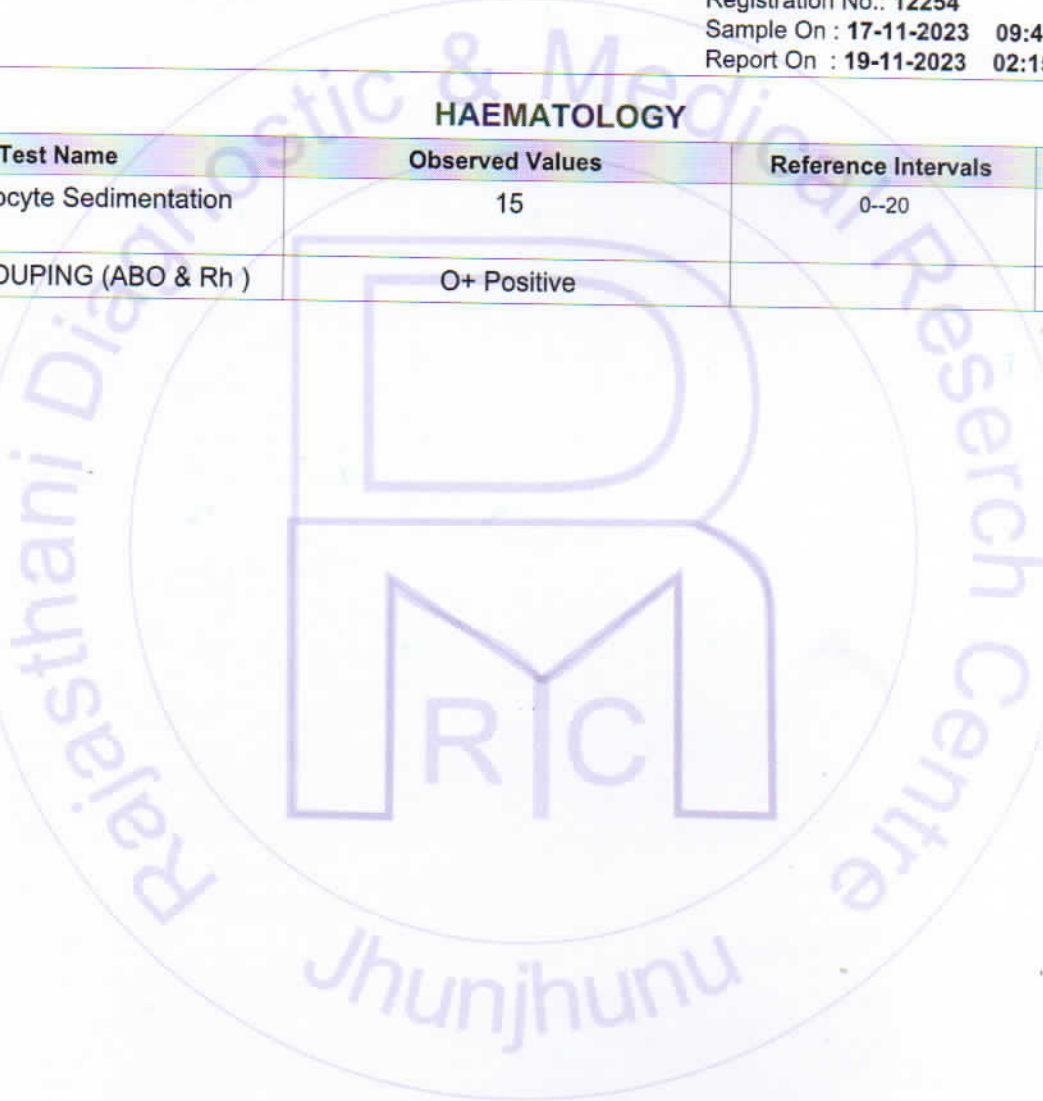

*Wakash*

**24/7**  
EMERGENCY 24x7  
PATHOLOGIST

*Mamta Khute*  
Dr. Mamta Khute  
M.D. (Path.)  
BMC No.: 4720/163



PATHOLOGIST

This Reports is Not Valid For Medical Legal Purpose. Interpret result after considering Age, sex effect of drug and other relevant factor.  
No part of this report should be reproduced for any purpose.

**B-110, Indra Nagar, Jhunjhunu (Raj.) Ph. No. 01592-294977**



# RAJASTHANI DIAGNOSTIC & MRI CENTRE



FULLY COMPUTERISED PATHOLOGY LABORATORY

MRI CT SCAN TMT SONOGRAPHY X-RAY ECG MAMOGRAPHY

NABL CERTIFICATE NO. MC-5346



## Laboratory Report

Name : **BABLU MEENA**  
Age : **39** Gender : **MALE**  
Ref. By Dr : **MEDI WHEELFULLY BODY HEALTH CHEKEP**

Sr. Number : **75012**  
Invoice Date : **17-11-2023 09:40 AM**  
Invoice Number : **10034**  
Registration No.: **12254**  
Sample On : **17-11-2023 09:40 AM**  
Report On : **19-11-2023 02:15 PM**

### HAEMATOLOGY

#### HbA1c(Glycosylated hemoglobin)

Test Name	Observed Values	Reference Intervals	Units
HbA1c(Glycosylated hemoglobin)( Tech. :- HPLC (D-10 Bio-Rad))	5.10	< 6.50 Non-Diabetic 6.50 - 7.00 Very Good Control 7.01 - 8.00 Adequate Control 8.01 - 9.00 Suboptimal Control 9.01 - 10.00 Diabetic Poor Control > 10.00 Very Poor Control	%
eAG (Estimated Average Glucose)( Tech. :- Calculated )	99.67	90 - 120 Very Good Control 121 - 150 Adequate Control 151 - 180 Suboptimal Control 181 - 210 Poor Control > 211 Very Poor Control	mg/dL
eAG (Estimated Average Glucose)	5.53		mmol/L

Method : **Fluorescence Immunoassay Technology(Erba<sup>(R)</sup> Mannheim-EM-200 )**

Sample Type : **EDTA Blood**

#### Remarks :

Glycosylated Hemoglobin Testing is Recommended for both (a) Checking Blood Sugar Control in People who might be Pre-Diabetic. (b) Monitoring Blood Sugar Control in patients in more elevated levels, termed Diabetes Mellitus. The American Diabetic Association suggests that the Glycosylated Hemoglobin Test be Performed atleast Two Times in Year in Patients with Diabetes that are meeting Treatment Goals (and That have stable glycemic Control) and Quarterly in Patients with Diabetes whos therapy has changed or that are not meeting Glycemic Goals.

Glycosylated Hemoglobin measurement is not appropriate where there has been change in diet or Treatment within 6 Weeks. Hence people with recent Blood Loss, Hemolytic Anemia, or Genetic Differences in the Hemoglobin Molecule (Hemoglobinopathy) such as Sickle-cell Disease and other Conditions, as well as those that have donated Blood recently, are not suitable for this Test.

*Wakash*

**24-7**  
EMERGENCY SERVICE  
LOGIST

*Mamta Khuteta*  
Dr. Mamta Khuteta  
M.D. (Path.)  
GMC No.: 4720/16268



PATHOLOGIST

T&C - This Reports is Not Valid For Medical Legal Purpose. **THIS REPORT IS NOT VALID FOR MEDICAL LEGAL PURPOSE** responsibility.  
No part of this report should be reproduced for any purpose. Interpret result after considering Age, sex effect of drug and other relevant factor.

**B-110, Indra Nagar, Jhunjhunu (Raj.) Ph. No. 01592-294977**





# RAJASTHANI DIAGNOSTIC & MRI CENTRE



FULLY COMPUTERISED PATHOLOGY LABORATORY

MRI

CT SCAN

TMT

SONOGRAPHY

X-RAY

EKG

MAMOGRAPHY

NABL CERTIFICATE NO.  
MC-5346



## Laboratory Report

Name : **BABLU MEENA**  
Age : **39** Gender : **MALE**  
Ref. By Dr : **MEDI WHEELFULLY BODY HEALTH CHEKEP**

Sr. Number : **75012**  
Invoice Date : **17-11-2023 09:40 AM**  
Invoice Number : **10034**  
Registration No.: **12254**  
Sample On : **17-11-2023 09:40 AM**  
Report On : **19-11-2023 02:15 PM**

### BIO-CHEMISTRY

Test Name	Observed Values	Reference Intervals	Units
Blood Sugar Fasting	102.00	70--110	mg/dL

### RENAL FUNCTION TEST

Test Name	Observed Values	Reference Intervals	Units
Blood Urea	37.00	10-45	mg/dL
Creatinine	1.02	0.4--1.4	mg/dL
Uric Acid	4.12	3.6-7.2	mg/dL
Calcium	9.86	8.5--11	mg/dL

*Wakash*

**24/7**  
EMERGENCY SERVICE  
PATHOLOGIST

*Mamta Khute*  
Dr. Mamta Khute  
M.D. (Path.)  
QMC No. : 4720/16720

PATHOLOGIST



This Reports is Not Valid For Medical or Legal Purpose. Interpret result after considering Age, sex effect of drug and other relevant factor.

**B-110, Indra Nagar, Jhunjhunu (Raj.) Ph. No. 01592-294977**





# RAJASTHANI DIAGNOSTIC & MRI CENTRE



## FULLY COMPUTERISED PATHOLOGY LABORATORY

MRI CT SCAN TMT SONOGRAPHY X-RAY ECG MAMOGRAPHY

NABL CERTIFICATE NO.  
MC-5346



### Laboratory Report

Name : **BABLU MEENA**  
Age : **39** Gender : **MALE**  
Ref. By Dr : **MEDI WHEELFULLY BODY HEALTH CHEKEP**

Sr. Number : **75012**  
Invoice Date : **17-11-2023 09:40 AM**  
Invoice Number : **10034**  
Registration No.: **12254**  
Sample On : **17-11-2023 09:40 AM**  
Report On : **19-11-2023 02:15 PM**

### BIO-CHEMISTRY

Test Name	Observed Values	Reference Intervals	Units
Gamma glutamyl transferase (GGT)	26.10	< 50	U/L

### Liver Function Test

Test Name	Observed Values	Reference Intervals	Units
S.G.O.T.	35.00	0-40	U/L
S.G.P.T.	28.00	0-40	U/L
Bilirubin(Total)	0.87	0.1-1.2	mg/dL
Bilirubin(Direct)	0.15	0-0.3	mg/dL
Bilirubin(Indirect)	0.72	0.1-1.0	mg/dL
Total Protein	7.02	6-8	mg/dL
Albumin	3.90	3.5-5	mg/dL
Globulin	3.12	3-4.5	mg/dL
A/G Ratio	1.25	0.5 - 2.65	g/dL
Alkaline Phosphatase	194.00	108-306	U/L

**Uikash**  
**24/7**  
EMERGENCY SERVICE  
PATHOLOGIST

**Manita Khurata**  
Dr. Manita Khurata  
M.D. (Path.)  
S.M.C No. : 4720/16200

PATHOLOGIST



T&C: This Reports is Not Valid For Medical Legal Purpose. **THIS REPORT IS NOT VALID FOR MEDICO LEGAL PURPOSE** or responsibility.  
No part of this report should be reproduced for any purpose. Interpret result after considering Age, sex effect of drug and other relevant factor.

**B-110, Indra Nagar, Jhunjhunu (Raj.) Ph. No. 01592-294977**





# RAJASTHANI DIAGNOSTIC & MRI CENTRE



FULLY COMPUTERISED PATHOLOGY LABORATORY

MRI CT SCAN TMT SONOGRAPHY X-RAY ECG MAMOGRAPHY

NABL CERTIFICATE NO.  
MC-5346



## Laboratory Report

Name : **BABLU MEENA**  
Age : **39** Gender : **MALE**  
Ref. By Dr : **MEDI WHEELFULLY BODY HEALTH CHEKEP**

Sr. Number : **75012**  
Invoice Date : **17-11-2023 09:40 AM**  
Invoice Number : **10034**  
Registration No.: **12254**  
Sample On : **17-11-2023 09:40 AM**  
Report On : **19-11-2023 02:15 PM**

### BIO-CHEMISTRY LIPID PROFILE COMPLETE

Test Name	Observed Values	Reference Intervals	Units
Cholesterol	168.00	110--200	mg/dL
HDL Cholesterol	40.00	35--70	mg/dL
Triglycerides	116.00	40--170	mg/dL
LDL Cholesterol	104.80	0--150	mg/dL
VLDL Cholesterol	23.20	0--35	mg/dL
TC/HDL Cholesterol Ratio	4.20	2.5--5	Ratio
LDL/HDL Ratio	2.62	1.5--3.5	Ratio

*Uikash*

**24-7**  
EMERGENCY PATHOLOGIST

*Mamta Khutele*  
Dr. Mamta Khutele  
M.D. (Path.)  
QMC No. : 4720/16260

PATHOLOGIST



T&C - This Reports is Not Valid For Medical Legal Purpose. Interpret result after considering Age, sex effect of drug and other relevant factor.  
आपातकालीन संवाह  
THIS REPORT IS NOT VALID FOR MEDICO LEGAL PURPOSE

**B-110, Indra Nagar, Jhunjhunu (Raj.) Ph. No. 01592-294977**





# RAJASTHANI DIAGNOSTIC & MRI CENTRE



FULLY COMPUTERISED PATHOLOGY LABORATORY

MRI CT SCAN TMT SONOGRAPHY X-RAY ECG MAMOGRAPHY

NABL CERTIFICATE NO.  
MC-5346



## Laboratory Report

Name : **BABLU MEENA**  
Age : **39** Gender : **MALE**  
Ref. By Dr : **MEDI WHEELFULLY BODY HEALTH CHEKEP**

Sr. Number : **75012**  
Invoice Date : **17-11-2023 09:40 AM**  
Invoice Number : **10034**  
Registration No.: **12254**  
Sample On : **17-11-2023 09:40 AM**  
Report On : **19-11-2023 02:15 PM**

### URINE EXAMINATION URINE COMPLETE

Test Name	Observed Values	Reference Intervals	Units
<b>PHYSICAL</b>			
Quantity			ml
Colour	Pale Yellow		
Appearance / Transparency	Clear		
Specific Gravity	1.030		
PH	6.0	4.5-6.5	
<b>CHEMICAL</b>			
Reaction	Acidic		
Albumin	Trace		
Urine Sugar	Nil		
<b>MICROSCOPIC</b>			
Red Blood Cells	Nil		/h.p.f.
Pus Cells	3-5		/h.p.f.
Epithelial Cells	1-2		/h.p.f.
Crystals	Nil		/h.p.f.
Casts	Nil		/h.p.f.
Bactria	Nil		/h.p.f.
Others			/h.p.f.

Test Name	Observed Values	Reference Intervals	Units
URINE SUGAR FASTING	Nil		

<<< END OF REPORT >>>

**Wakash**  
**24/7**  
EMERGENCY SERVICE  
PATHOLOGIST

**Namita Khute**  
Dr. Namita Khute  
M.D. (Path.)  
S.M.C. No.: 4720/163



PATHOLOGIST

T&C: This Reports is Not Valid For Medical Insurance. THIS REPORT IS NOT VALID FOR MEDICO LEGAL PURPOSE. Your responsibility.  
No part of this report should be reproduced for any purpose. Interpret result after considering Age, sex effect of drug and other relevant factor.

**B-110, Indra Nagar, Jhunjhunu (Raj.) Ph. No. 01592-294977**





# RAJASTHANI DIAGNOSTIC & MRI CENTRE



## FULLY COMPUTERISED PATHOLOGY LABORATORY

MRI CT SCAN TMT SONOGRAPHY X-RAY ECG MAMOGRAPHY

NABL CERTIFICATE NO.  
MC-5346

Name :- Mr. BABLU MEENA  
Sex / Age :- Male  
Doctor :-  
Client Name :- RAJASTHANI LAB- JHUNJHNU  
Sample Type :- Serum

Patient ID / CCL No :- 102340125  
Sample Collected :- 18/11/2023 15:33:4  
Sample Received on: 18-11-2023 15:33:58  
Report Released on: 18-11-2023 17:22:29  
Barcode



TEST NAME	VALUE	UNIT	REFERENCE RANGE
<b>TFT</b>			
T3 (TOTAL TRIIODOTHYRONINE) (Tech.:- Chemiluminescence Immunoassay)	105.00	ng/dl	70 - 204
T4 (TOTAL THYROXINE) (Tech.:- Chemiluminescence Immunoassay)	8.69	ug/dl	4.6 - 12.5
TSH. (Ultra Sensitive) (Tech.:- Chemiluminescence Immunoassay)	1.76	uIU/ml	0.35 - 5.5 0.52 - 16.00 : 1-30 Days 0.46 - 8.10 : 1 mnt - 5 Yrs. 0.35 - 5.50 : Adults

### INTERPRETATION

**1. Remark** - Total T3 and T4 values may also be altered in other conditions due to changes in serum proteins or binding sites Pregnancy, Drugs (Androgens, Estrogens, O C pills, Phenytoin) Nephrosis etc.

**2. Remark** - Decreased values of T3 (T4 and TSH normal) have minimal clinical significance and not recommended for diagnosis of hypothyroidism. Total T3 and T4 values may also be altered in other conditions due to changes in serum proteins or binding sites Pregnancy, Drugs (Androgens, Estrogens, O C pills, Phenytoin), Nephrosis etc. In such cases Free T3 and Free T4 give corrected values. 3. Total T3 may decrease by <25 percent in healthy older individuals.

**3. Remark** - TSH values may be transiently altered because of non-thyroidal illness like severe infections, liver disease, renal and heart failure, severe burns, trauma and surgery etc 2. Drugs that decrease TSH values e.g: L-dopa, Glucocorticoids Drugs that increase TSH values e.g: Iodine, Lithium, and Amiodaron. Three common ways in which there may be inadequate amounts of the thyroid hormone for normal metabolism. Primary hypothyroidism, in which there is a raised TSH and a low T4 and low T3. This is due to failure of the thyroid gland, possibly due to autoantibody disease, possibly due to toxic stress or possibly due to iodine deficiency. The second, the most common cause of thyroid failure, occurs at the pituitary level. In this condition there is inadequate TSH produced from the pituitary and so one tends to see low or normal TSHs, low T4s and variable T3s. This condition is most common in many patients with chronic fatigue syndrome, where there is a general suppression of the hypothalamic-pituitary- adrenal axis. The third type of under-functioning is due to poor conversion of T4 to T3. This requires enzymes and co-factors, in particular selenium, zinc and iron. In this condition there are normal or possibly slightly raised levels of TSH, normal levels of T4 but low levels of T3. This requires micronutrients and also T3 to correct.

- End of Report



आपातकालीन सेवाएं

Technologist

THIS REPORT IS NOT VALID FOR MEDICAL LEGAL PURPOSE

M.D.S., (Path.)  
Reg. No. A-4048

MD. (Path.)  
RMC No. 5167/15238

DR. ASHISH SETHI  
Consultant Biochemist





10547 (bob50512) / BABLU MEENA / 39 Yrs / M / 167 Cms / 75 Kg Date: 17-Nov-2023 Technician : MANISH Examined By:

Stage	Time	Duration	Belt Speed (mph)	Elevation	MEts	Rate	% THR Achieved	BP	RPP	PVC	Comments
Supine	01:00	1:00	00.0	00.0	01.0	079	44 %	128/84	101	00	
Standing	02:00	1:00	00.0	00.0	01.0	081	45 %	128/84	103	00	
HV	03:02	1:02	00.0	00.0	01.0	077	43 %	128/84	098	00	
Warm Up	04:04	1:02	00.0	00.0	01.0	079	44 %	128/84	101	00	
ExStart	05:05	1:01	01.0	00.0	01.0	084	46 %	130/86	109	00	
BRUCE Stage 1	08:05	3:00	01.7	10.0	04.7	103	57 %	132/88	135	00	
BRUCE Stage 2	11:05	3:00	02.5	12.0	07.1	117	65 %	134/90	156	00	
BRUCE Stage 3	14:05	3:00	03.4	14.0	10.2	137	76 %	138/92	189	00	
PeakEx	14:11	0:07	01.1	00.0	10.3	140	77 %	138/92	193	00	
Recovery	14:40	0:29	01.1	00.0	07.3	135	75 %	138/92	186	00	
Recovery	15:10	1:00	01.1	00.0	04.3	125	69 %	138/92	172	00	
Recovery	16:10	2:00	00.0	00.0	01.0	106	59 %	134/90	142	00	
Recovery	17:10	3:00	00.0	00.0	01.0	099	55 %	132/88	130	00	
Recovery	18:10	4:00	00.0	00.0	01.0	096	53 %	130/86	124	00	
Recovery	19:10	5:00	00.0	00.0	01.0	098	54 %	128/84	125	00	
Recovery	19:11	5:00	00.0	00.0	01.0	098	54 %	128/84	125	00	

**Findings :**

Exercise Time : 09:06  
 Max HR Attained : 140 bpm 77% of Target 181  
 Max BP Attained : (Sys) 138/92  
 Max Workload Attained : 10.3 Good response to induced stress  
 Max ST Dep Lead & Value : II & -3.0 mm in Stage 3 mm  
 Test Objective : BOB HEALTH CHECK UP  
 History : No  
 Test End Reasons : Test Complete, Heart Rate Achieved

**Report :**

(GENEX141590403)@rajlabengrs

  
 Rajasthan Diagnostic &  
 Medical Research Centre  
 Jhunjhunnu  
 Doctor : RDMRC



10541 / BABLU MEENA / 39 Yrs / Male / 167 Cm / 75 Kg

Date: 11 - 2023 10:59:43 AM METS : 01.00 HR : 79 Target HR: 43% of 181 BP : 128/84 Post J @80mSec EXTime : 00:59 0.0 mph Grade : 00.00 % 25 mm/Sec. 1.0 Cm/mV

### Linked Medians Report

Supine

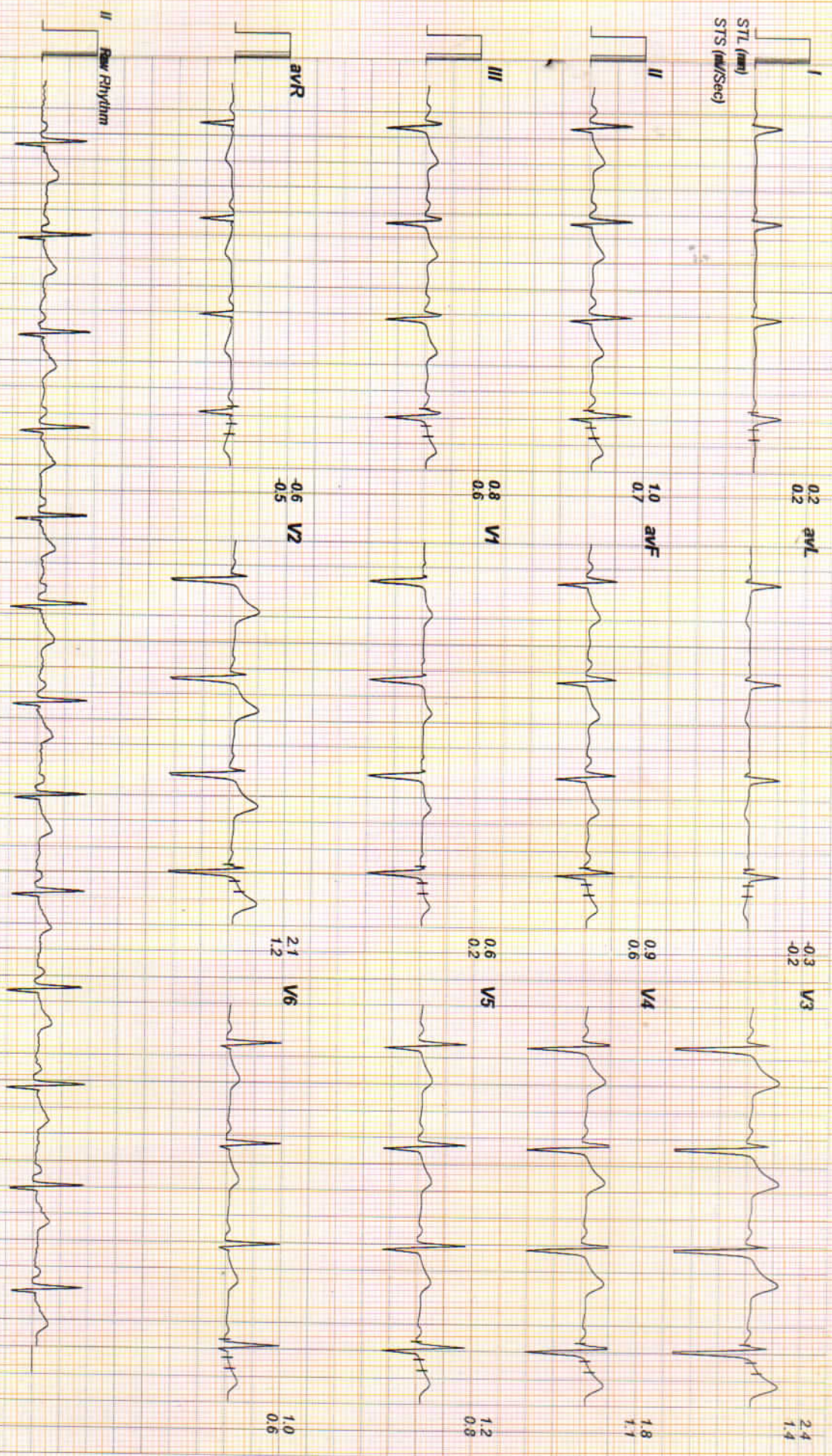

(GEM214190403)(R)Allengers



105471/BABLU MEENA / 39 Yrs / Male / 167 Cm / 75 Kg

Date: 17-11-2023 10:59:43 AM METs : 01.00 HR : 81 Target HR : 44% of 181 BP : 128/84 Post J @ 80mSec EXTime : 01:59 0.0 mph Grade : 00.00 % 25 mm/Sec. 1.0 Cm/mV

### Linked Medians Report

Standing

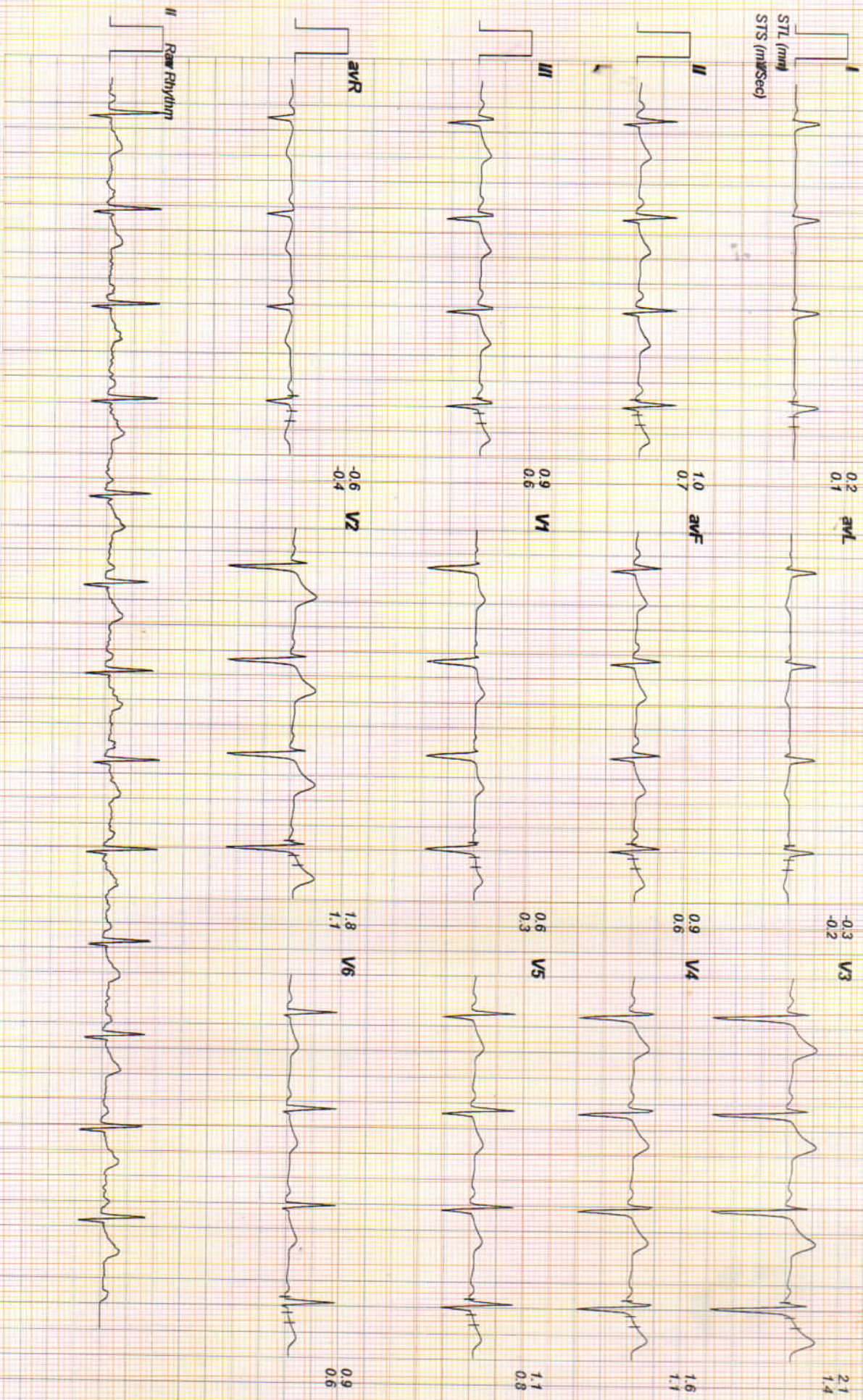

(GEM214190403)(R)Allengers



10547 / BABLU MEENA / 39 Yrs / Male / 167 Cm / 75 Kg

Date: 17 - 11 - 2023 10:59:43 AM METs : 01.00 HR : 77 Target HR : 42% of 181 BP : 128/84 Post J @90mSec ExtTime : 03:01 0.0 mph Grade : 00.00 % 25 mm/Sec. 1.0 Cm/mV

### Linked Medians Report

HV

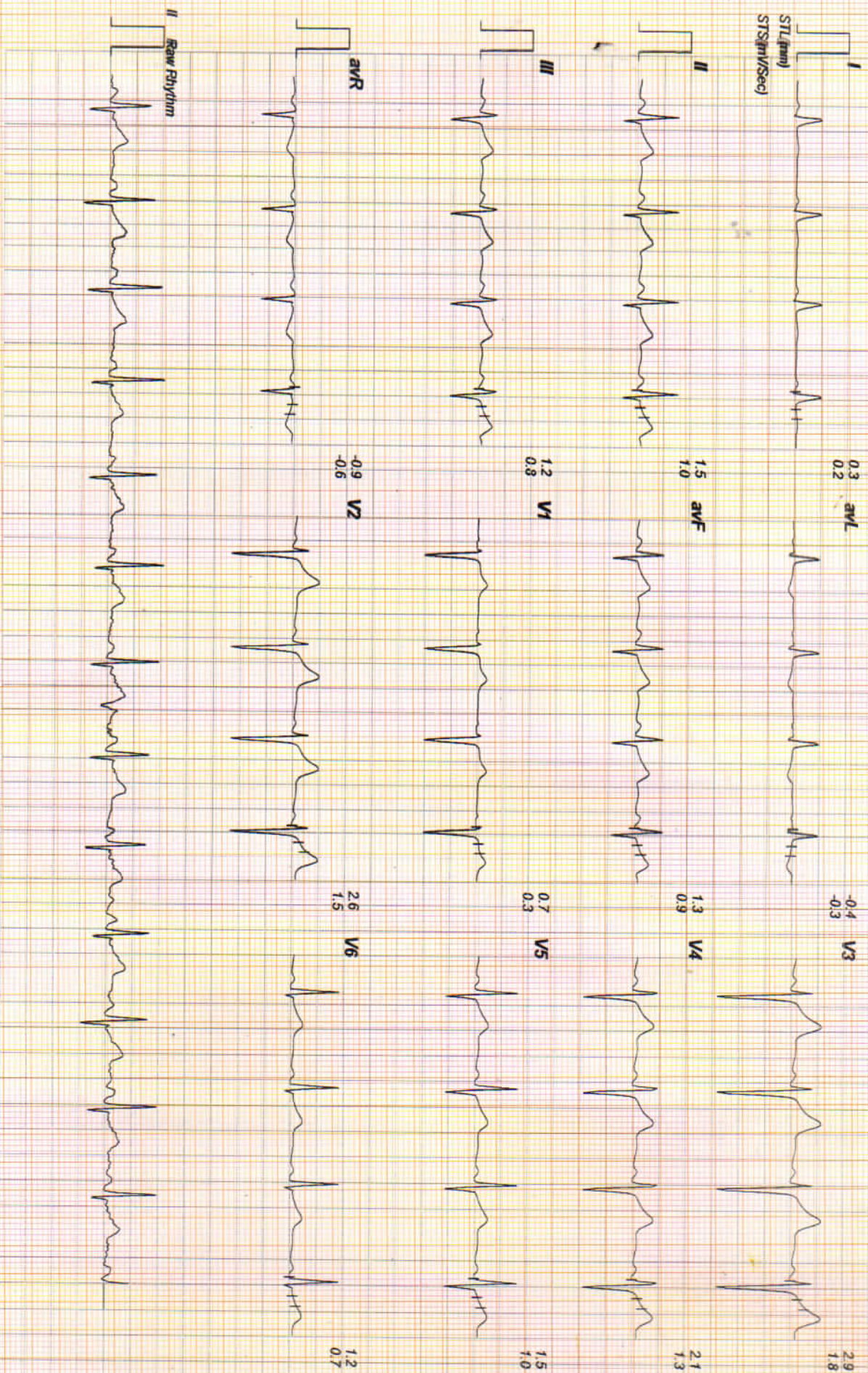

(GEM214190403)(R)Allengers



11547 / BABLU MEENA / 39 Yrs / Male / 167 Cm / 75 Kg

Date: 17 - 11 - 2023 10:59:43 AM METS: 01.00 HR: 79 Target HR: 43% of 181 BP: 128/84 Post J @80mSec ExtTime: 04:03 0.0 mph Grade: 00.00 % 25 mm/Sec. 1.0 Cm/mV

### Linked Medians Report

Warm Up

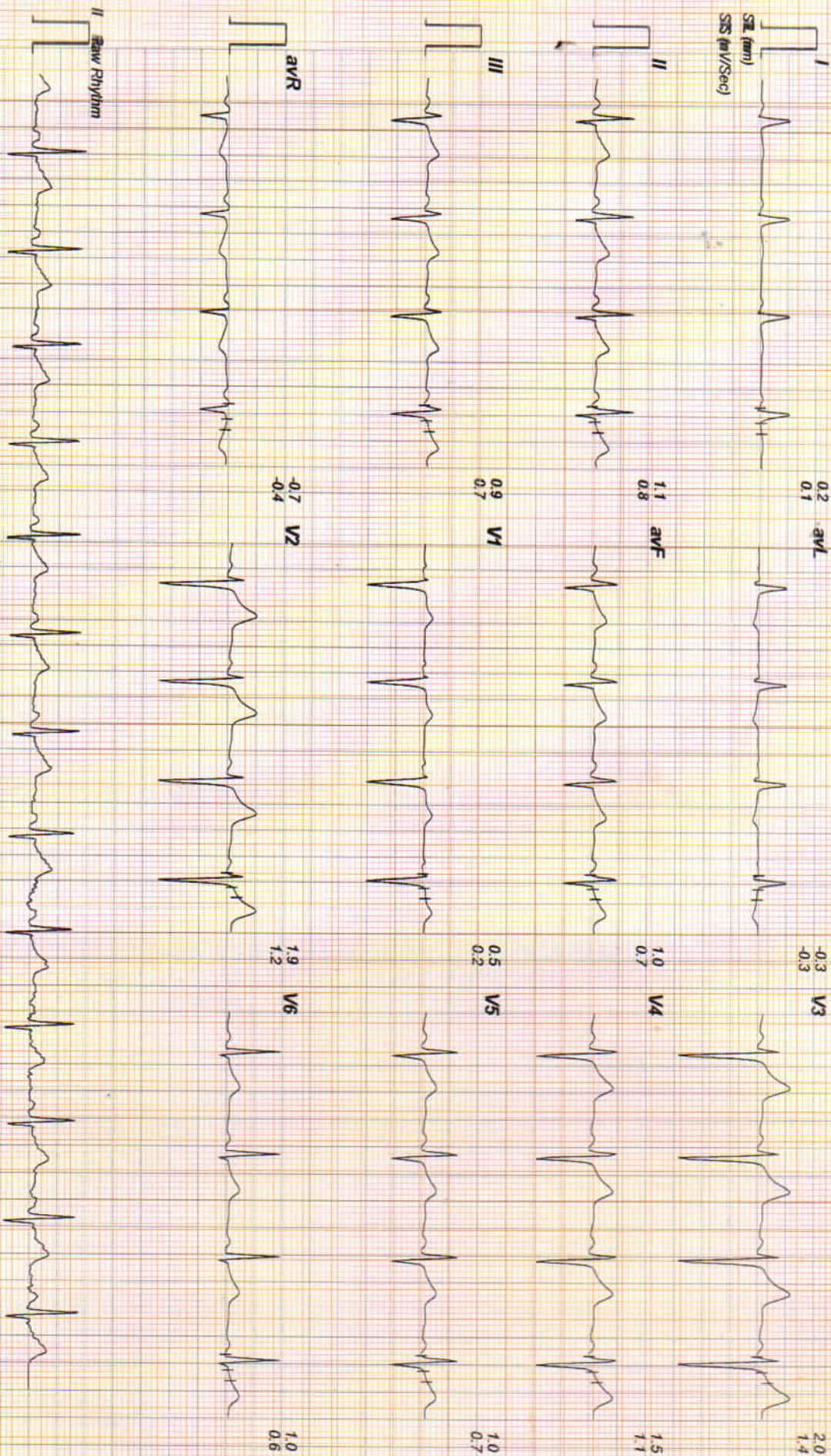



10547 / BABLU MEENA / 39 Yrs / Male / 167 Cm / 75 Kg

Date: 17 - 11 - 2023 10:59:43 AM METS : 01.00 HR : 84 Target HR : 46% of 181 BP : 130/86 Post J @80mSec ExTime : 00:00 1.0 mph Grade : 00.00 % 25 mm/Sec. 1.0 Cm/mv

### Linked Medians Report

ExStart

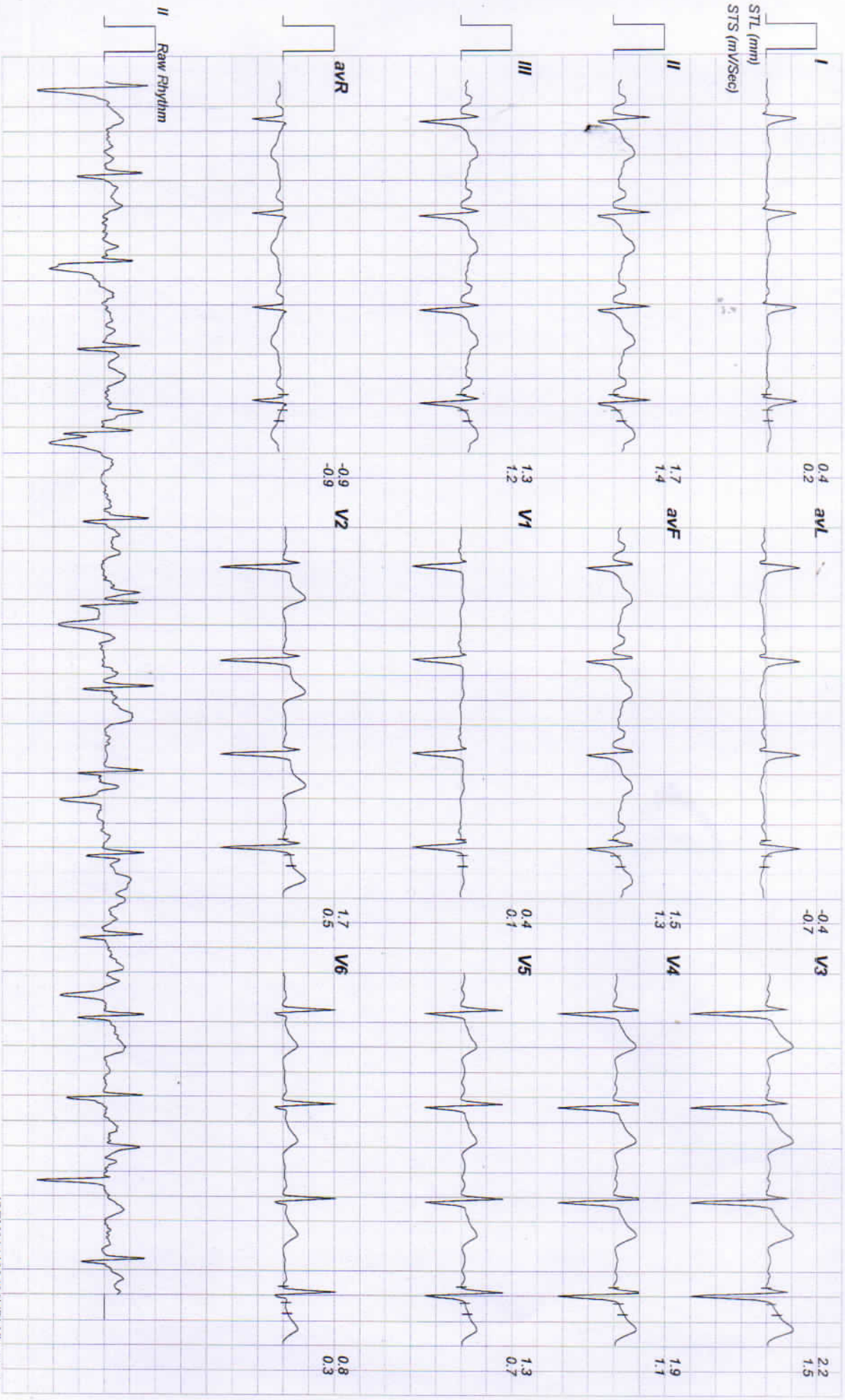



10547 / BABLU MEENA / 39 Yrs / Male / 167 Cm / 75 Kg

Date: 17 - 11 - 2023 10:59:43 AM METS : 04.70 HR : 103 Target HR : 56% of 181 BP : 132/88 Post J @80mSec ExTime : 03:00 1.7 mph Grade : 10.00 % 25 mm/Sec. 1.0 Cm/mV

### Linked Medians Report

BRUCE: Stage 1(3:00)

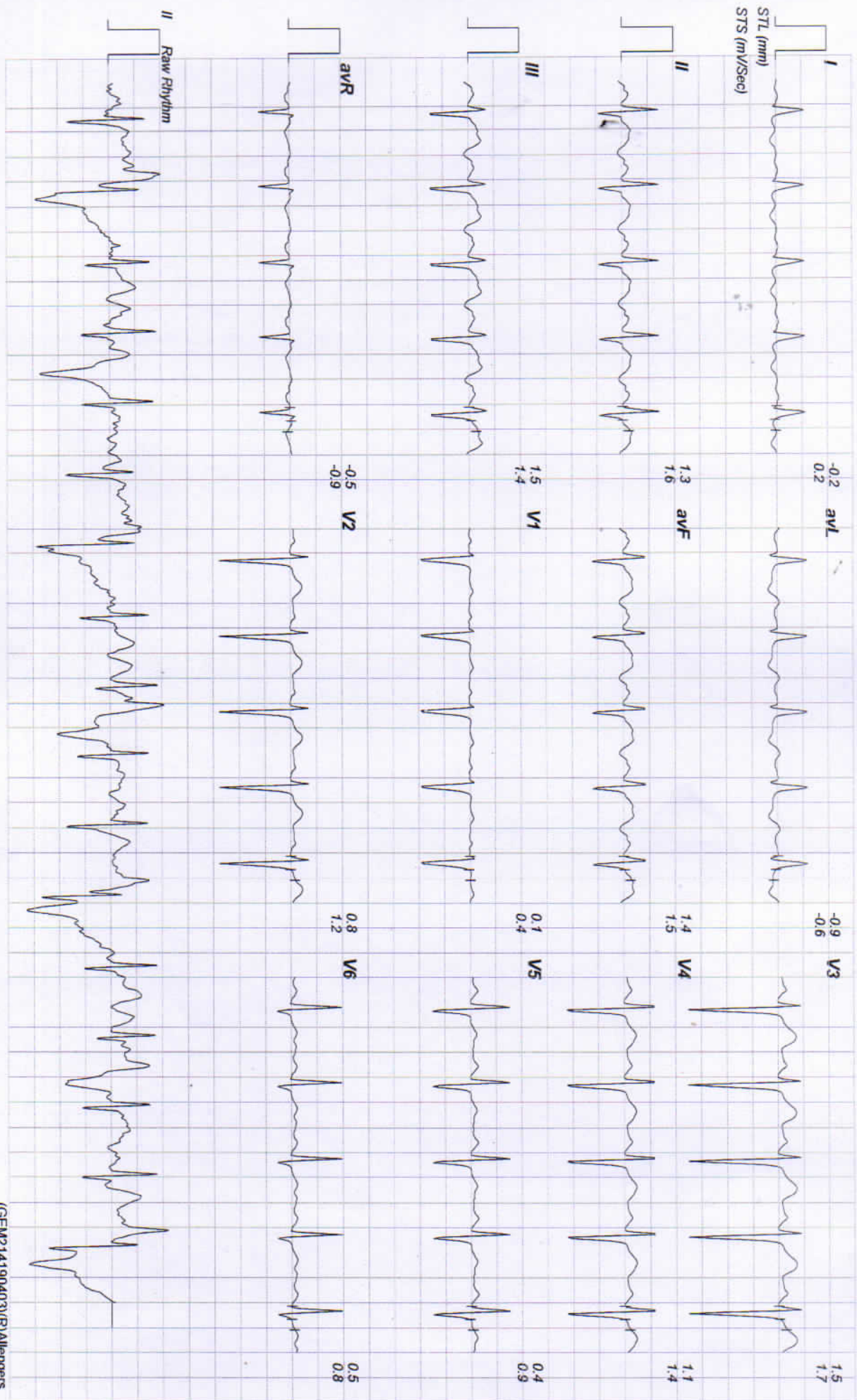

(GEM214190403)(R)Allengers



10547 / BABLU MEENA / 39 Yrs / Male / 167 Cm / 75 Kg

Date: 17 - 11 - 2023 10:59:43 AM METs : 07.10 HR : 117 Target HR : 64% of 181 BP : 134/90 Post J @80mSec ExTime : 06:00 2.5 mph Grade : 12.00 % 25 mm/Sec 1.0 Cm/mV

### Linked Medians Report

BRUCE:Stage 2(3:00)





10547 / BABLU MEENA / 39 Yrs / Male / 167 Cm / 75 Kg

Date: 17 - 11 - 2023 10:59:43 AM METs : 10.20 HR : 137 Target HR : 75% of 181 BP : 138/92 Post J @60mSec ExtTime : 09:00 3.4 mph Grade : 14.00 % 25 mm/Sec. 1.0 Cm/mV

### Linked Medians Report

BRUCE:Stage 3(3:00)

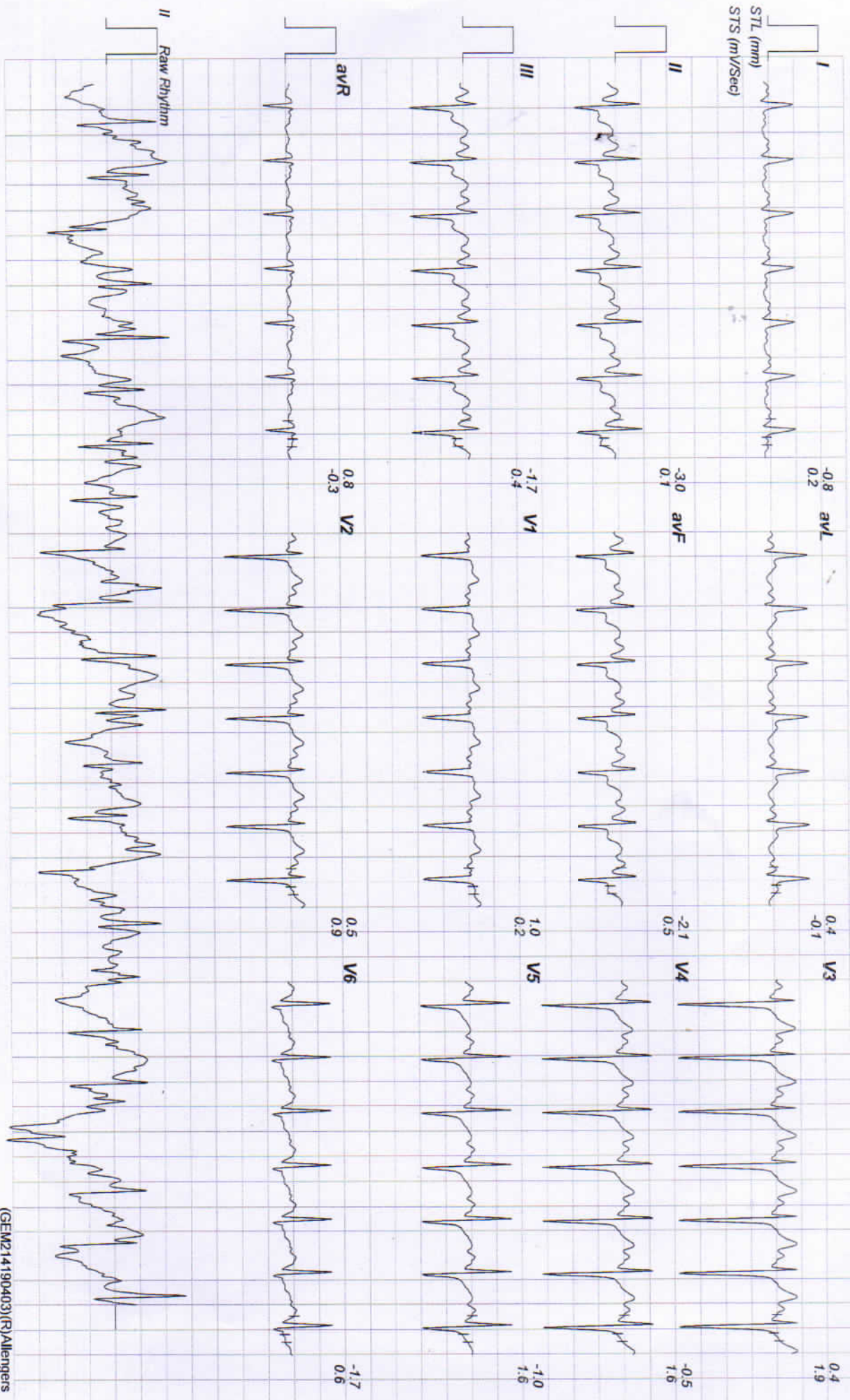

(GEM214190403)(R)Allengers



10547 / BABLU MEENA / 39 Yrs / Male / 167 Cm / 75 Kg

Date: 17 - 11 - 2023 10:59:43 AM METs : 10.30 HR : 140 Target HR : 77% of 181 BP : 138/92 Post J @60mSec ExtTime : 09:07 1.1 mph Grade : 00.00 % 25 mm/Sec. 1.0 Cm/mV

### Linked Medians Report

PeakEx

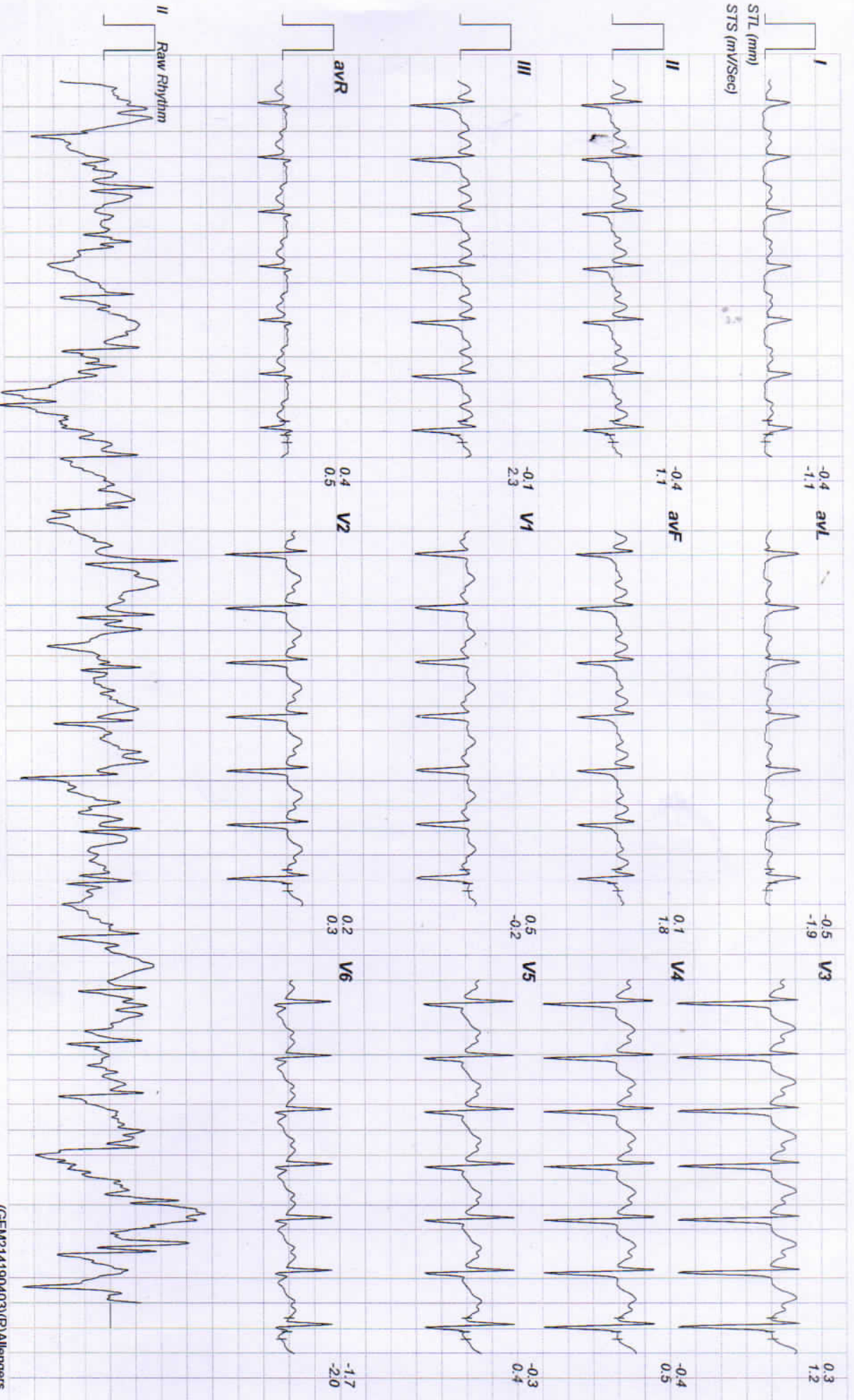

(GEM214190403)(R)Allengers



10547 / BABLU MEENA / 39 Yrs / Male / 167 Cm / 75 Kg

Date: 17 - 11 - 2023 10:59:43 AM METs : 07.30 HR : 135 Target HR : 74% of 181 BP : 138/92 Post J @60mSec ExTime : 09:06 1.1 mph Grade : 00.00 % 25 mm/Sec. 1.0 Cm/mV

### Linked Medians Report

Recovery(0:29)

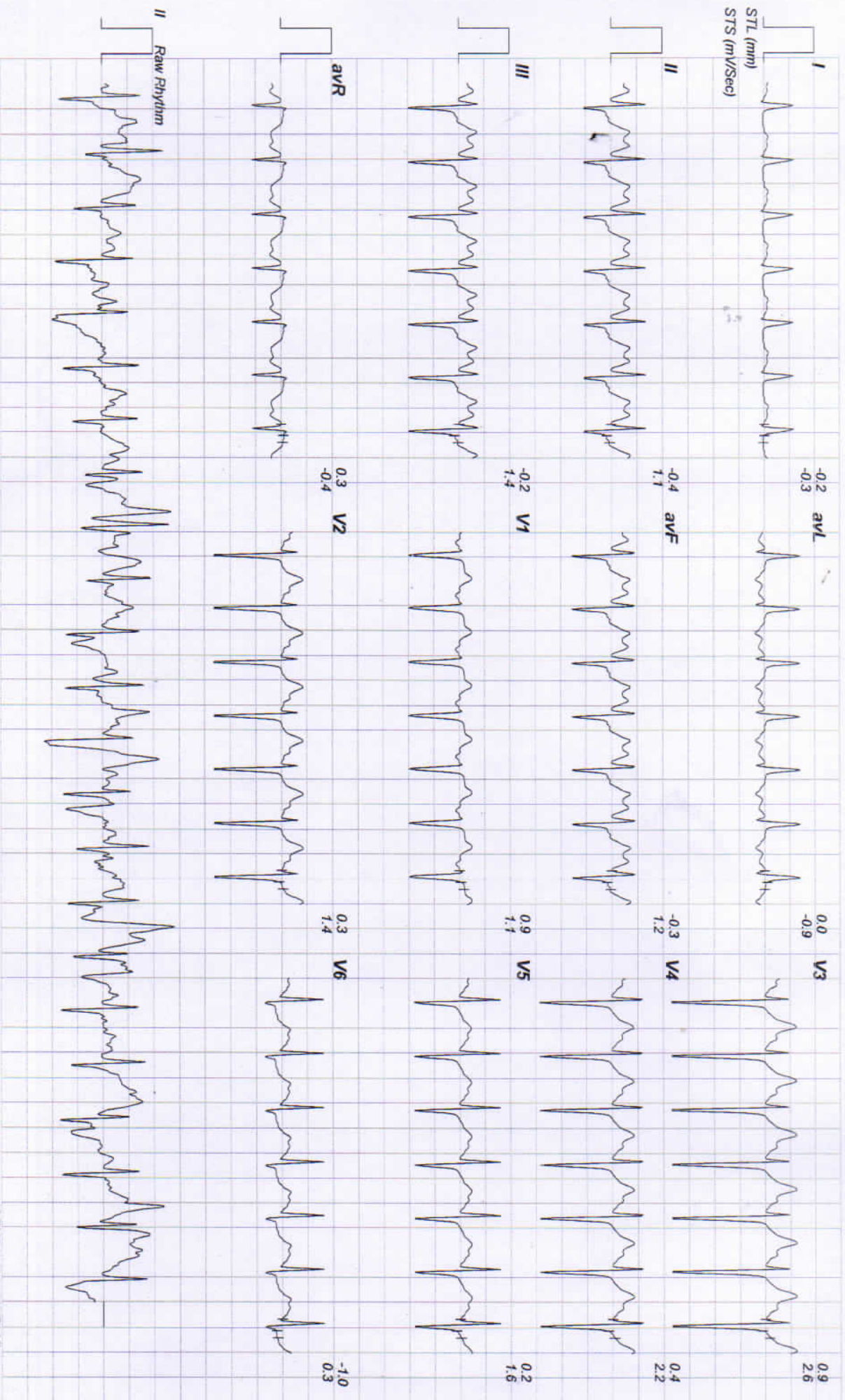



10547 / BABLU MEENA / 39 Yrs / Male / 167 Cm / 75 Kg

Date: 17 - 11 - 2023 10:59:43 AM METs : 04.30 HR : 125 Target HR : 69% of 181 BP : 138/92 Post J @80mSec ExTime : 09:06 1.1 mph Grade : 00.00 % 25 mm/Sec. 1.0 Cm/mV

# Linked Medians Report

Recovery(1:00)

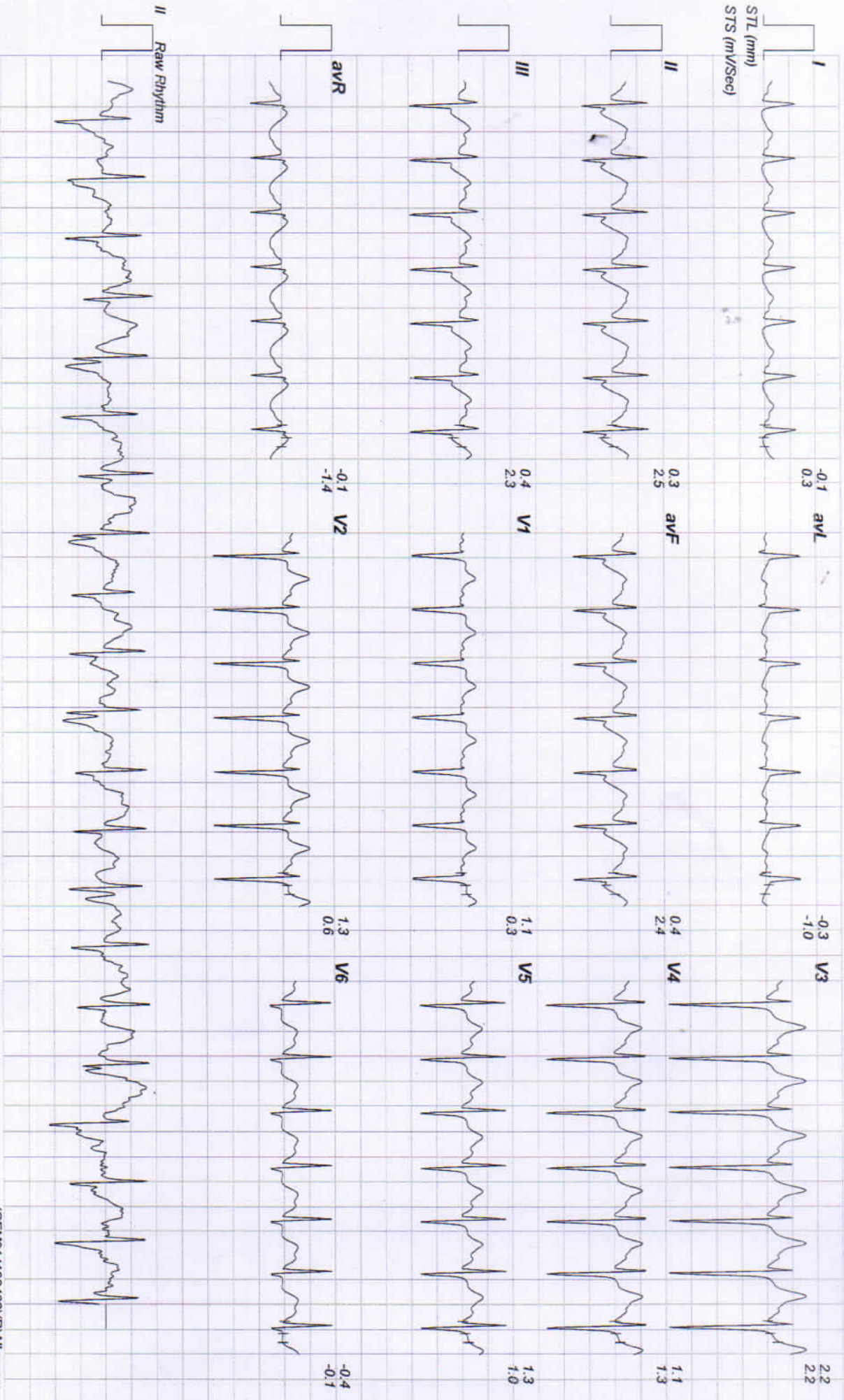



# Linked Medians Report

Recovery(2:00)



10547 / BABLU MEENA / 39 Yrs / Male / 167 Cm / 75 Kg  
 Date: 17 - 11 - 2023 10:59:43 AM METs : 01.00 HR : 106 Target HR : 58% of 181  
 BP : 134/90 Post J @80mSec ExTime : 09:06 0.0 mph Grade : 00.00 % 25 mm/Sec. 1.0 Cm/mV

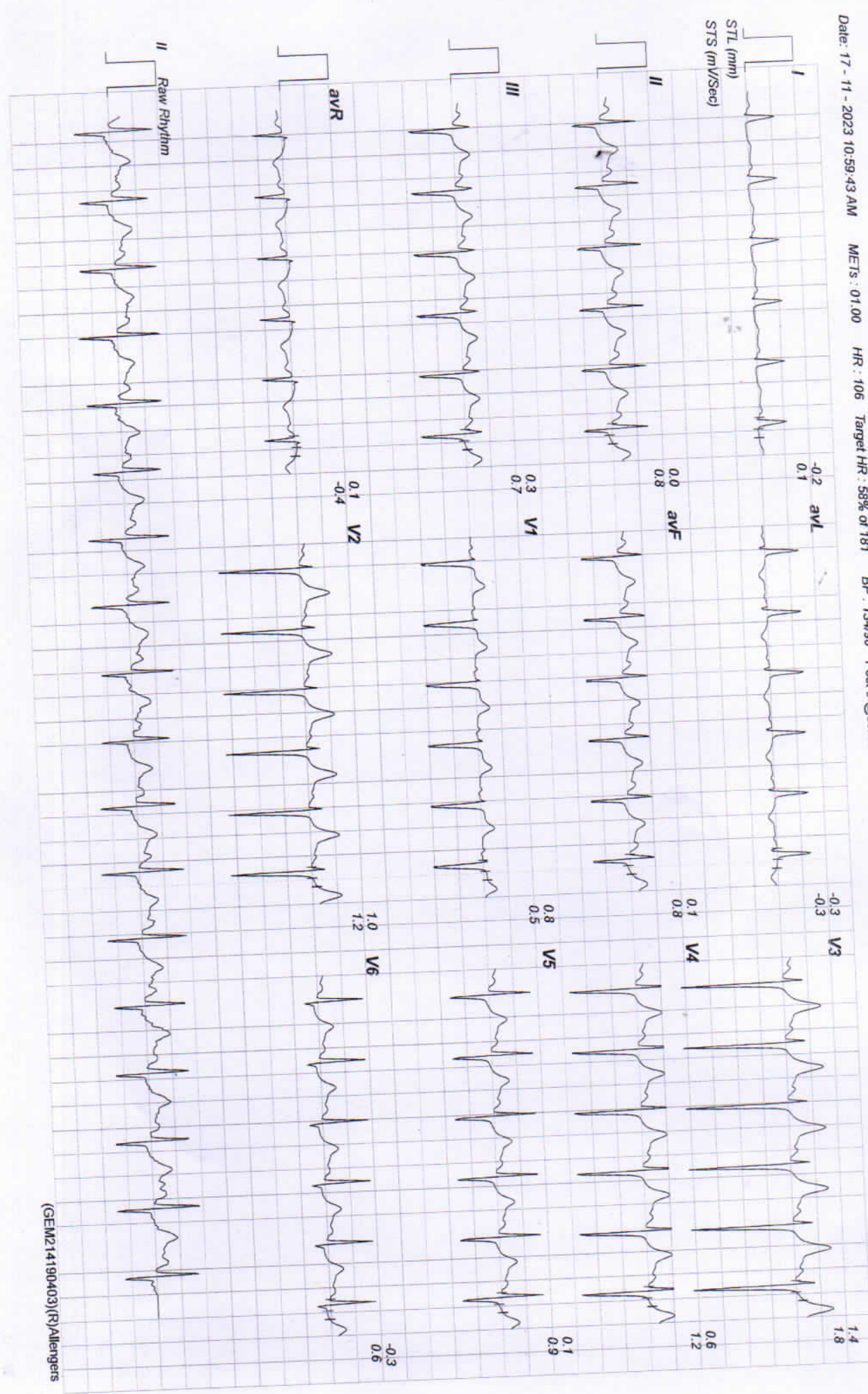

(GEM214190403)(R)Allengers



10547 / BABLU MEENA / 39 Yrs / Male / 167 Cm / 75 Kg

Date: 17 - 11 - 2023 10:59:43 AM METS : 01.00 HR : 99 Target HR : 54% of 181 BP : 132/88 Post J @80mSec ExTime : 09:06 0.0 mph Grade : 00.00 % 25 mm/Sec 1.0 Cm/mV

### Linked Medians Report

Recovery(3:00)

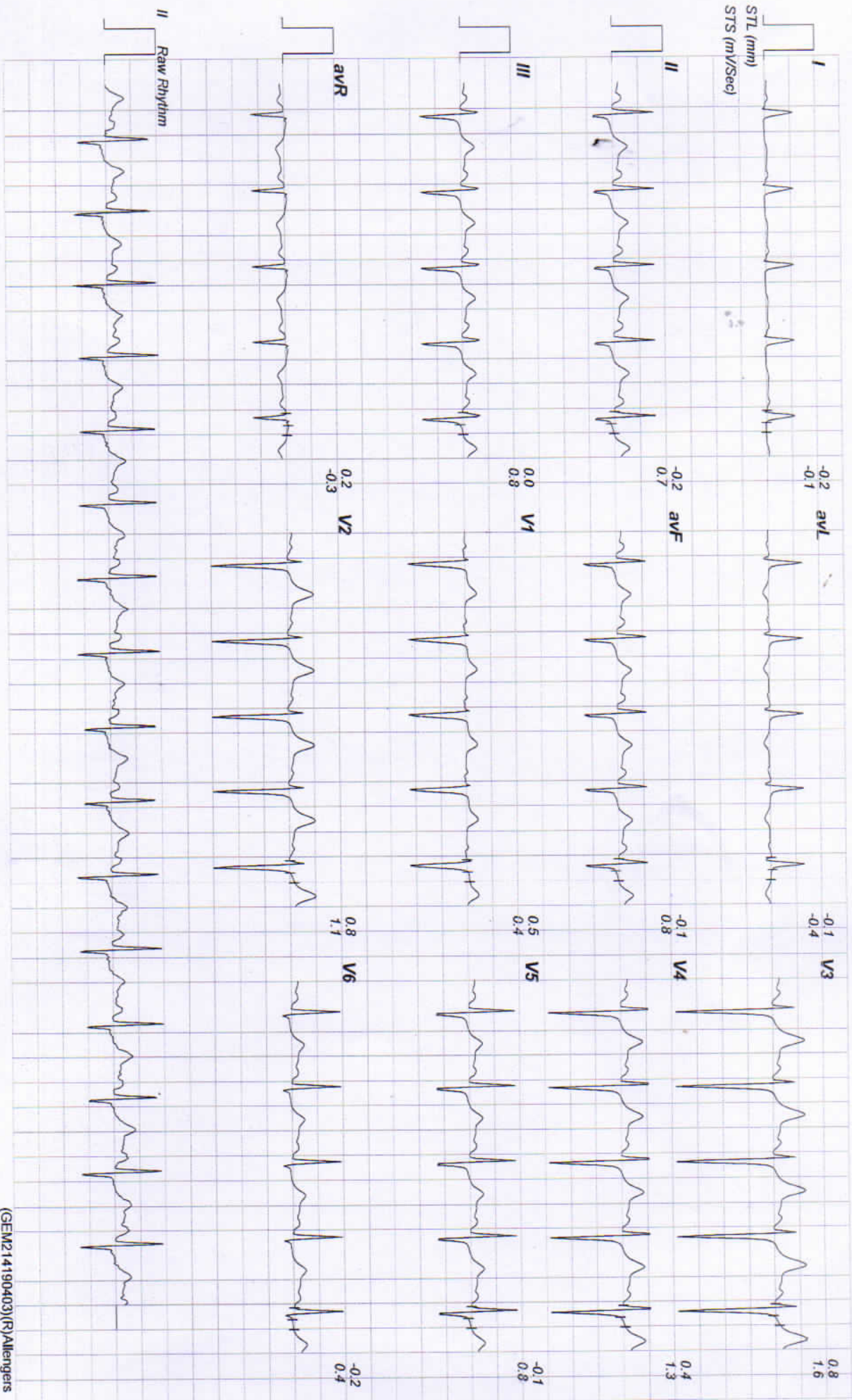



10547 / BABLU MEENA / 39 Yrs / Male / 167 Cm / 75 Kg

Date: 17 - 11 - 2023 10:59:43 AM METs : 01.00 HR : 96 Target HR : 53% of 181 BP : 130/86 Post J @80mSec

EXTime : 09:06 0.0 mph Grade : 00.00 % 25 mm/Sec 1.0 Cm/mV

# Linked Medians Report

Recovery(4:00)

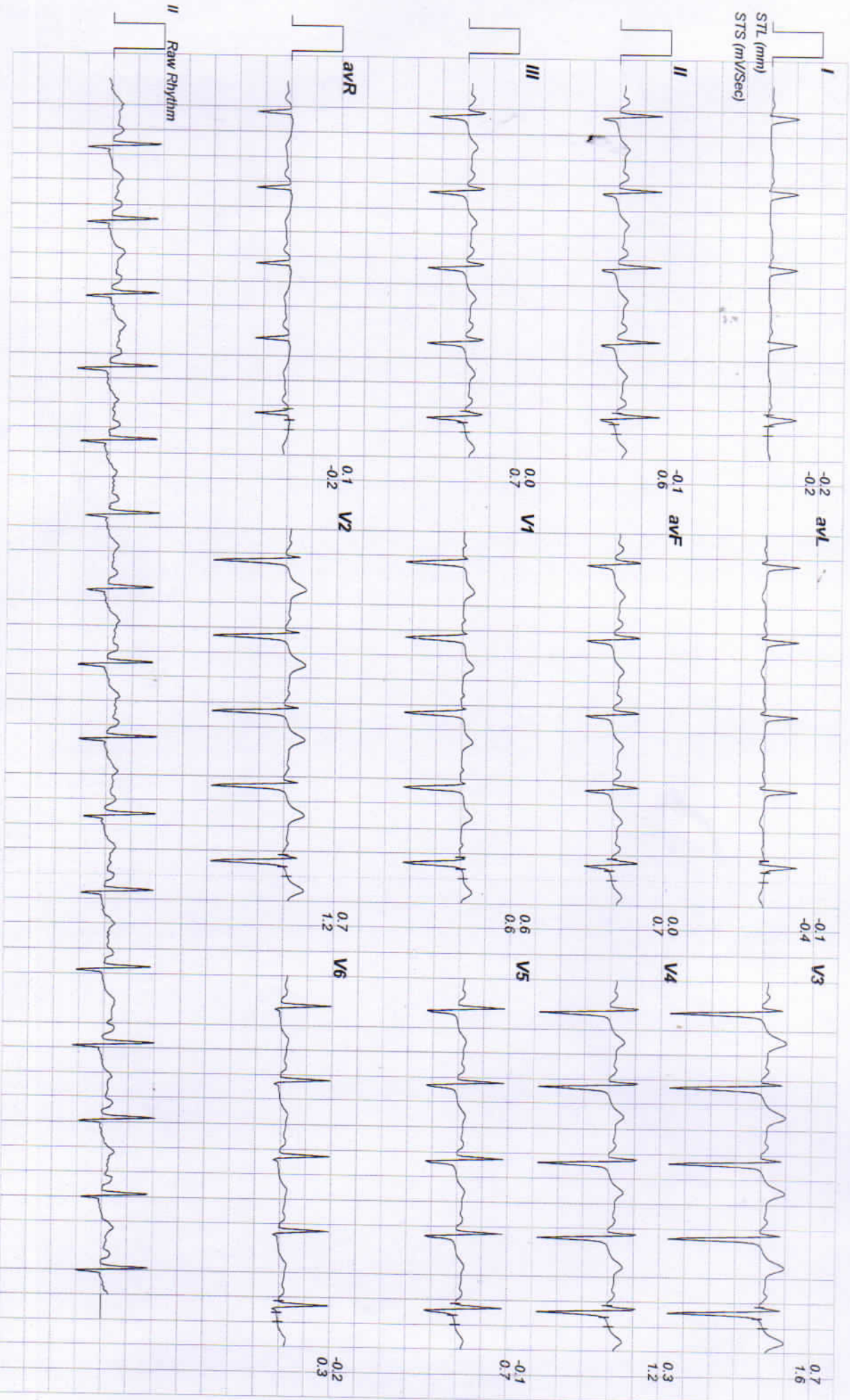



10547 / BABLU MEENA / 39 Yrs / Male / 167 Cm / 75 Kg

Date: 17 - 11 - 2023 10:59:43 AM METs : 01.00 HR : 98 Target HR : 54% of 181 BP : 128/84 Post J @80mSec ExtTime : 09:06 0.0 mph Grade : 00.00 % 25 mm/Sec. 1.0 Cm/mv

# Linked Medians Report

Recovery(5:00)

