

CONSULTATION SUMMARY

Patient MRN :12510000235059
Patient Name : Ms Vaishaliben Patel
Gender/Age/Dob : Female , 35 Years , 24/06/87
Patient Phone No : 9825476833
Patient Address : 68 GARIVAR HOMES, VASTRAL,
Ahmedabad, Ahmedabad,
Gujarat, India, -382418

Consultation Date: 30/03/2023 02:59 PM
Consultant : Dr. Manish Maheshwari
(GENERAL MEDICINE)
Consultation Type : OP , NEW VISIT



CHIEF COMPLAINTS & HISTORY OF PRESENT ILLNESS

- c/o back pain non radiating

MEDICATION ORDER

DRUG NAME

1) ouxia p (Etoricoxib + efem)

PATIENT INSTRUCTION

Patient Instruction: Twice Daily For 5 Days , Qty: 1 , Start Date: Mar 30, 2023 , End Date: Apr 03, 2023

VITALS

Blood Pressure: 100/60 mmHg

Heart Rate: 85 bpm

Temperature: 98.6 F

Respiratory Rate: 21 /min

Conscious level: Alert

MEWS Score: 2

SPO2 : 99 % , Room air

Weight: 66 kg

Fall Score: Low

Pain Score: 0

ADVICE

- hot fomentation
diabetic diet

Adv
mkI spine (if not relieved)
↓

PAST MEDICAL HISTORY

- No significant past medical history

FOLLOW UP DETAILS

- Physical Consultation after 10 Days

CONSULTANT DETAILS



CONSULTANT DETAILS

Dr. Manish Maheshwari , CONSULTANT , GENERAL MEDICINE

Printed By: Dr. Manish Maheshwari | Printed On: 30.03.2023 15:01



OP CASESHEET

Patient MRN : 12510000235059
Patient Name : Ms Vaishaliben Patel
Sex/Age : Female , 35y 9m
Address : 68 GARIVAR HOMES, VASTRAL,
Ahmedabad, Ahmedabad, Gujarat,
India, 382418
Visit Number : OP-001
Consultation Type : OP, New Visit
Mobile Number : 9825476833

Date : 30/03/2023 02:20 PM
Department : UROLOGY
Consultant : Dr. Raghvendra Kashyap
Ref. Hospital :-
Ref. Doctor :-
Sponsor Name :-

VITALS

BP (mmHg) : Heart Rate(bpm) : Temp (*F) :
Height (cm) : Weight (kg) : BMI :
Respiratory Rate(brpm) : Fall Score : Pain Score :

CHIEF COMPLAINTS AND HPI

(R) P05 narrowing.

GENERAL EXAMINATION

Allergies : Known/Unknown
Body Habitus: : Cachectic/ Thin Built/ Average Built/ Obese/ Normal
Pertinent Family History : Negative/ Unknown
Psychological Assessment: : Normal/Any Psychological Problem

SYSTEMIC EXAMINATION

NUTRITIONAL ASSESSMENT

INVESTIGATIONS

TREATMENT SUGGESTED

REVIEW ON

A Dup
CT (IUP)

gdy | Dr. Raghvendra Kashyap
Mr. Potale

Generated By : Parmar Nikita Hashmukhbhai(361554)

Generated On : 30/03/2023 02:20 PM

One free consultation with the same doctor within next 6 days



CONSULTATION SUMMARY

Patient MRN : 12510000235059
Patient Name : Ms Vaishaliben Patel
Gender/Age/Dob : Female , 35 Years , 24/06/87
Patient Phone No : 9825476833
Patient Address : 68 GARIVAR HOMES, VASTRAL,
Ahmedabad, Ahmedabad,
Gujarat, India, -382418

Consultation Date: 30/03/2023 02:10 PM
Consultant : Dr. Ankita Dubey (OBSTETRICS
& GYNAECOLOGY)
Consultation Type : OP , NEW VISIT



CHIEF COMPLAINTS & HISTORY OF PRESENT ILLNESS

- backache :
- mild hydronephrosis with puJ narrowing :

PAST MEDICAL HISTORY

- No significant past medical history

OBSTETRICS HISTORY

- P2L2
2 fnd

CROSS CONSULTATION

- Dr. Raghendra Kashyap, UROLOGY on 30/03/2023

CONSULTANT DETAILS

Dr. Ankita Dubey , VISITING CONSULTANT , OBSTETRICS & GYNAECOLOGY

Printed By: Dr. Ankita Dubey | Printed On: 30.03.2023 14:12

Just after 10 days

T. DOXYCYCLINE 100mg / 100mg

T. METRONIDAZOLE 400mg / 100mg

T. PANTOPRAZOLE 40mg / 100mg



DEPARTMENT OF LABORATORY MEDICINE

Final Report

Patient Name : Ms Vaishaliben Patel MRN : 12510000235059 Gender/Age : FEMALE , 35y (24/06/1987)
Collected On : 30/03/2023 08:52 AM Received On : 30/03/2023 08:55 AM Reported On : 30/03/2023 10:40 AM
Barcode : 312303300048 Specimen : Serum Consultant : Dr. Manish Maheshwari(GENERAL MEDICINE)
Sample adequacy : Satisfactory Visit No : OP-001 Patient Mobile No : 9825476833

BIOCHEMISTRY			
Test	Result	Unit	Biological Reference Interval
SERUM CREATININE			
Serum Creatinine (Two Point Rate - Creatinine Aminohydrolase)	0.62	mg/dL	0.52-1.04
eGFR (Two Point Rate - Creatinine Aminohydrolase)	109.6	mL/min/1.73m ²	>60.0
Blood Urea Nitrogen (BUN) (Endpoint /Colorimetric - Urease)	8	mg/dL	7.0-17.0
Serum Uric Acid (Colorimetric - Uricase,Peroxidase)	5.79	mg/dL	2.5-6.2
LIPID PROFILE (CHOL,TRIG,HDL,LDL,VLDL)			
Cholesterol Total (Colorimetric - Cholesterol Oxidase)	189.1	mg/dL	Both: Desirable: < 200 Both: Borderline High: 200-239 Both: High: > 240
Triglycerides (Colorimetric - Lip/Glycerol Kinase)	119.2	mg/dL	Both: Normal: < 150 Both: Borderline: 150-199 Both: High: 200-499 Both: Very High: >= 500
HDL Cholesterol (HDLC) (Colorimetric:non Hdl Precipitation Method)	43.6	mg/dL	Both: Low: < 40.0 Both: High: >= 60.0 Both: Normal: 40-60
Non-HDL Cholesterol	145.5	-	-
LDL Cholesterol (Enzymatic (Two Step CHE/CHO /POD))	122 H	mg/dL	Both: Optimal: < 100 Both: Near to above optimal: 100-129 Both: Borderline High: 130-159 Both: High: 160-189 Both: Very High: > 190
VLDL Cholesterol	24	mg/dL	2.0-30.0
Cholesterol /HDL Ratio	4.4	-	<5.0

THYROID PROFILE (T3, T4, TSH)

Page 1 of 3

Narayana Multispeciality Hospital

(A unit of Narayana Hrudayalaya Limited) CIN: U85110KA2000PLC027497

Registered Office: 258/A, Bommasandra Industrial Area, Anekal Taluk, Bangalore 560099

Hospital Address: Opp. Police Station, Rakhial Cross Road, Ahmedabad, Gujarat 380023

Tel +91 079 71222 228 | Email: info.ahd@narayanahealth.org | www.narayanahealth.org



Appointments

1800-309-0309

Emergencies

787-810-0900

Patient Name : Ms Vaishaliben Patel MRN : 12510000235059 Gender/Age : FEMALE , 35y (24/06/1987)

Tri Iodo Thyronine (T3) (Competitive Immunoassay)	1.41	ng/mL	0.97-1.69
Thyroxine (T4) (Competitive Immunoassay)	8.84	ug/dl	5.53-11.0
TSH (Thyroid Stimulating Hormone) (Enhance Chemiluminescence-Immunometric)	2.048	mIU/L	Adults : 0.4001 - 4.049 Infant (1 - 23 months) : 0.5885 - 6.880 Children (2 -12 Yrs) : 0.7291 - 4.402 Adolescents (13-21 Yrs) : 0.4557 - 4.160 Pregnant women (1st trimester) : 0.1298 - 3.120 (2nd trimester) : 0.2749 - 2.652 (3rd trimester) : 0.3127 - 2.947

LIVER FUNCTION TEST(LFT)

Bilirubin Total (Colorimetric- Dual Wavelength- Reflectance Spectrophotometry)	0.8	mg/dL	0.2-1.3
Conjugated Bilirubin (Direct) (Dual Wavelength - Reflectance Spectrophotometry)	0.0	mg/dL	Adult: 0.0-0.3 Neonate: 0.0-0.6
Unconjugated Bilirubin (Indirect) (Dual Wavelength - Reflectance Spectrophotometry)	0.7	mg/dL	Adult: 0.0-1.1 Neonate: 0.6-10.5
Total Protein (Colorimetric - Biuret Method)	8.0	gm/dL	6.3-8.2
Serum Albumin (Colorimetric - Bromo-Cresol Green)	4.2	gm/dL	3.5-5.0
Serum Globulin	3.8 H	gm/dL	2.0-3.5
Albumin To Globulin (A/G)Ratio	1.1	-	1.1-2.5
SGOT (AST) (Multipoint-Rate With P-5-P (pyridoxal-5-phosphate))	34	U/L	Female: 14-36
SGPT (ALT) (Multipoint-Rate With P-5-P (pyridoxal-5-phosphate))	32	U/L	<35.0
Alkaline Phosphatase (ALP) (Multipoint-Rate - P-nitro Phenyl Phosphate, AMP Buffer)	73.8	U/L	38.0-126.0
Gamma Glutamyl Transferase (GGT) (Multipoint Rate-L-glutamyl-p-nitroanilide)	28.7	U/L	Adult: 12-58 Female:12-43 Male:15-73

--End of Report--

Page 2 of 3

Narayana Multispeciality Hospital

(A unit of Narayana Hrudayalayaya Limited) CIN: U85110KA2000PLC027497

Registered Office: 258/A, Bommasandra Industrial Area, Anekal Taluk, Bangalore 560099

Hospital Address: Opp. Police Station, Rakhial Cross Road, Ahmedabad, Gujarat 380023

Tel +91 079 71222 228 | Email: info.ahd@narayanahealth.org | www.narayanahealth.org



Appointments

1800-309-0309

Emergencies

787-810-0900

Patient Name : Ms Vaishaliben Patel MRN : 12510000235059 Gender/Age : FEMALE , 35y (24/06/1987)



Dr. Patel Avinash
M.D(Path)
Consultant - Pathologist

Note

- Abnormal results are highlighted.
- Results relate to the sample only.
- Kindly correlate clinically.



DEPARTMENT OF LABORATORY MEDICINE

Final Report

Patient Name : Ms Vaishaliben Patel MRN : 12510000235059 Gender/Age : FEMALE , 35y (24/06/1987)

Collected On : 30/03/2023 08:52 AM Received On : 30/03/2023 08:55 AM Reported On : 30/03/2023 10:39 AM

Barcode : 312303300047 Specimen : Whole Blood Consultant : Dr. Manish Maheshwari(GENERAL MEDICINE)

Sample adequacy : Satisfactory Visit No : OP-001 Patient Mobile No : 9825476833

BIOCHEMISTRY

Test	Result	Unit	Biological Reference Interval
HBA1C			
HbA1c (Turbidimetric Inhibition Immunoassay)	5.89 H	%	Both: Non Diabetic : < 5.6 Both: Pre Diabetic: 5.7-6.4 Both: Diabetic: => 6.5
Estimated Average Glucose (Turbidimetric Inhibition Immunoassay)	122.35	-	-

Interpretation:

- HbA1C above 6.5% can be used to diagnose diabetes provided the patient has symptoms. If the patient does not have symptoms with HbA1C>6.5%, repeat measurement on further sample. If the repeat test result is <6.5%, consider as diabetes high risk and repeat measurement after 6 months.
- HbA1C measurement is not appropriate in diagnosing diabetes in children, suspicion of type 1 diabetes, symptoms of diabetes for less than 2 months, pregnancy, hemoglobinopathies, medications that may result sudden increase in glucose, anemia, renal failure, HIV infection, malignancies, severe chronic hepatic, and renal disease.
- Any sample with >15% should be suspected of having a haemoglobin variant.

--End of Report--



Dr. Patel Avinash
M.D(Path)
Consultant - Pathologist

Note

- Abnormal results are highlighted.
- Results relate to the sample only.
- Kindly correlate clinically.



Page 1 of 1

Narayana Multispeciality Hospital

(A unit of Narayana Hrudayalaya Limited) CIN: U8510KA2000PLC027497

Registered Office: 258/A, Bommasandra Industrial Area, Anekal Taluk, Bangalore 560099

Hospital Address: Opp. Police Station, Rakhial Cross Road, Ahmedabad, Gujarat 380023

Tel +91 079 71222 228 | Email: info.ahd@narayanahealth.org | www.narayanahealth.org



Appointments

1800-309-0309

Emergencies

787-810-0900

DEPARTMENT OF LABORATORY MEDICINE

Final Report

Patient Name : Ms Vaishaliben Patel MRN : 12510000235059 Gender/Age : FEMALE , 35y (24/06/1987)
Collected On : 30/03/2023 08:54 AM Received On : 30/03/2023 12:52 PM Reported On : 30/03/2023 01:41 PM
Barcode : 312303300049 Specimen : Plasma Consultant : Dr. Manish Maheshwari(GENERAL MEDICINE)
Sample adequacy : Satisfactory Visit No : OP-001 Patient Mobile No : 9825476833

BIOCHEMISTRY

Test	Result	Unit	Biological Reference Interval
Post Prandial Blood Sugar (PPBS) (Colorimetric)	182 H	mg/dL	70.0-140.0

--End of Report--

Patel

Dr. Himanshu Patel
M.D(Path) Jr.Consultant
Pathology

Note

- Abnormal results are highlighted.
- Results relate to the sample only.
- Kindly correlate clinically.



MC-4217



Page 1 of 1

Narayana Multispeciality Hospital

(A unit of Narayana Hrudayalaya Limited) CIN: U85110KA2000PLC027497

Registered Office: 258/A, Bommasandra Industrial Area, Anekal Taluk, Bangalore 560099

Hospital Address: Opp. Police Station, Rakhial Cross Road, Ahmedabad, Gujarat 380023

Tel +91 079 71222 228 | Email: info.ahd@narayanahealth.org | www.narayanahealth.org



Appointments

1800-309-0309

Emergencies

787-810-0900

DEPARTMENT OF LABORATORY MEDICINE

Final Report

Patient Name : Ms Vaishaliben Patel MRN : 12510000235059 Gender/Age : FEMALE , 35y (24/06/1987)

Collected On : 30/03/2023 08:52 AM Received On : 30/03/2023 08:55 AM Reported On : 30/03/2023 10:39 AM

Barcode : 342303300008 Specimen : Urine Consultant : Dr. Manish Maheshwari(GENERAL MEDICINE)

Sample adequacy : Satisfactory Visit No : OP-001 Patient Mobile No : 9825476833

Test	CLINICAL PATHOLOGY		Biological Reference Interval
	Result	Unit	
URINE ROUTINE & MICROSCOPY			
PHYSICAL EXAMINATION			
Volume	20	ml	-
Colour	Pale Yellow	-	-
Appearance	Clear	-	-
CHEMICAL EXAMINATION			
pH(Reaction)	6.0	-	5.0-9.0
Sp. Gravity	1.015	-	1.005-1.030
Protein	Negative	-	Negative
Urine Glucose	Negative	-	Negative
Ketone Bodies	Negative	-	Negative
Bile Salts	Negative	-	Negative
Bile Pigment (Bilirubin)	Negative	-	Negative
Urobilinogen	Normal	-	-
MICROSCOPIC EXAMINATION			
Pus Cells	4-6	/hpf	0-2
RBC	2-4	/hpf	0-3
Epithelial Cells	10-12	-	-

Page 1 of 2

Narayana Multispeciality Hospital

(A unit of Narayana Hrudayalaya Limited) CIN: UB5110KA2000PLC027497

Registered Office: 258/A, Bommasandra Industrial Area, Anekal Taluk, Bangalore 560099

Hospital Address: Opp. Police Station, Rakhial Cross Road, Ahmedabad, Gujarat 380023

Tel: +91 079 71222 228 | Email: info.ahd@narayanahealth.org | www.narayanahealth.org



Appointments

1800-309-0309

Emergencies

787-810-0900

Patient Name : Ms Vaishaliben Patel MRN : 12510000235059 Gender/Age : FEMALE , 35y (24/06/1987)

Crystals	Not Seen	-	-
Casts	Not Seen	-	-
Bacteria	Not Seen	-	-

--End of Report--

Dr. Patel Avinash
M.D(Path)
Consultant - Pathologist

Note

- Abnormal results are highlighted.
- Results relate to the sample only.
- Kindly correlate clinically.



DEPARTMENT OF LABORATORY MEDICINE

Final Report

Patient Name : Ms Vaishaliben Patel MRN : 12510000235059 Gender/Age : FEMALE , 35y (24/06/1987)

Collected On : 30/03/2023 08:52 AM Received On : 30/03/2023 08:55 AM Reported On : 30/03/2023 10:39 AM

Barcode : 342303300008 Specimen : Urine Consultant : Dr. Manish Maheshwari(GENERAL MEDICINE)

Sample adequacy : Satisfactory Visit No : OP-001 Patient Mobile No : 9825476833

CLINICAL PATHOLOGY

Test	Result	Unit
Urine For Sugar (Fasting)	NIL	-

--End of Report--



Dr. Patel Avinash
M.D(Path)
Consultant - Pathologist

Note

- Abnormal results are highlighted.
- Results relate to the sample only.
- Kindly correlate clinically.



Page 1 of 1

Narayana Multispeciality Hospital

(A unit of Narayana Hrudayalaya Limited) CIN: U85110KA2000PLC027497

Registered Office: 258/A, Bommasandra Industrial Area, Anekal Taluk, Bangalore 560099

Hospital Address: Opp. Police Station, Rakhial Cross Road, Ahmedabad, Gujarat 380023

Tel +91 079 71222 228 | Email: info.ahd@narayanahealth.org | www.narayanahealth.org



Appointments

1800-309-0309

Emergencies

787-810-0900

DEPARTMENT OF LABORATORY MEDICINE

Final Report

Patient Name : Ms Vaishaliben Patel MRN : 12510000235059 Gender/Age : FEMALE , 35y (24/06/1987)
 Collected On : 30/03/2023 08:52 AM Received On : 30/03/2023 08:55 AM Reported On : 30/03/2023 10:40 AM
 Barcode : 322303300031 Specimen : Whole Blood Consultant : Dr. Manish Maheshwari(GENERAL MEDICINE)
 Sample adequacy : Satisfactory Visit No : OP-001 Patient Mobile No : 9825476833

HAEMATOLOGY

Test	Result	Unit	Biological Reference Interval
COMPLETE BLOOD COUNT (CBC)			
Haemoglobin (Hb%) (Erythrocyte Lysis And Cyanide Free Determination-spectrophotometry)	12.4	gm/dL	12.0-16.0
Red Blood Cell Count (Electrical Impedance)	4.48	million/ μ L	4.0-5.2
PCV (Packed Cell Volume) / Hematocrit (Calculated)	37.0	%	33.0-51.0
MCV (Mean Corpuscular Volume) (Derived From RBC Histogram)	82.5	fL	80.0-100.0
MCH (Mean Corpuscular Haemoglobin) (Calculated)	27.8	pg	26.0-34.0
MCHC (Mean Corpuscular Haemoglobin Concentration) (Calculated)	33.6	g/L	32.0-36.0
Red Cell Distribution Width (RDW) (Derived From RBC Histogram)	13.8 H	%	11.1-13.1
Platelet Count (Electrical Impedance)	264	Thousand / μ L	150.0-450.0
Total Leucocyte Count(WBC) (Electrical Impedance)	5.8	Thousand / μ L	4.5-13.0
DIFFERENTIAL COUNT (DC)			
Neutrophils	61.0	%	35.0-66.0
Lymphocytes	28.3	%	24.0-44.0
Monocytes	6.5 H	%	3.0-6.0
Eosinophils	3.8 H	%	0.0-3.0

Page 1 of 2

Narayana Multispeciality Hospital

(A unit of Narayana Hrudayalaya Limited) CIN: U8510KA2000PLC027497

Registered Office: 25B/A, Bommasandra Industrial Area, Anekal Taluk, Bangalore 560099

Hospital Address: Opp. Police Station, Rakhial Cross Road, Ahmedabad, Gujarat 380023

Tel +91 079 71222 228 | Email: info.ahd@narayanahealth.org | www.narayanahealth.org



Appointments

1800-309-0309

Emergencies

787-810-0900

Patient Name : Ms Vaishaliben Patel MRN : 12510000235059 Gender/Age : FEMALE , 35y (24/06/1987)

Basophils	0.4	%	0.0-1.0
Absolute Neutrophil Count	3.54	10 ³ cells/cumm	1.8-8.0
Absolute Lymphocyte Count	1.65	10 ³ cells/cumm	1.0-4.8
Absolute Monocyte Count	0.38	10 ³ cells/cumm	0.2-0.8
Absolute Eosinophil Count	0.23	10 ³ cells/cumm	0.03-0.35
Absolute Basophil Count	0.03	10 ³ cells/cumm	0.0-0.3

As per the recommendation of International Council for Standardization in Hematology, the differential counts are additionally being reported as absolute numbers.

BLOOD GROUP & RH TYPING

Blood Group	B	-	-
RH Typing	Positive	-	-

--End of Report--



Dr. Patel Avinash
M.D(Path)
Consultant - Pathologist

Note

- Abnormal results are highlighted.
- Results relate to the sample only.
- Kindly correlate clinically.



DEPARTMENT OF LABORATORY MEDICINE

Final Report

Patient Name : Ms Vaishaliben Patel MRN : 12510000235059 Gender/Age : FEMALE , 35y (24/06/1987)
Collected On : 30/03/2023 08:52 AM Received On : 30/03/2023 08:55 AM Reported On : 30/03/2023 10:39 AM
Barcode : 312303300046 Specimen : Plasma Consultant : Dr. Manish Maheshwari(GENERAL MEDICINE)
Sample adequacy : Satisfactory Visit No : OP-001 Patient Mobile No : 9825476833

BIOCHEMISTRY

Test	Result	Unit	Biological Reference Interval
Fasting Blood Sugar (FBS) (Colorimetric - Glucose Oxidase Peroxidase)	120 H	mg/dL	74.0-106.0

--End of Report--



Dr. Patel Avinash
M.D(Path)
Consultant - Pathologist

Note

- Abnormal results are highlighted.
- Results relate to the sample only.
- Kindly correlate clinically.



MC-4217



Page 1 of 1

Narayana Multispeciality Hospital

(A unit of Narayana Hrudayalaya Limited) CIN: U85110KA2000PLC027497

Registered Office: 258/A, Bommasandra Industrial Area, Anekal Taluk, Bangalore 560099
Hospital Address: Opp. Police Station, Rakhial Cross Road, Ahmedabad, Gujarat 380023
Tel +91 079 71222 228 | Email: info.ahd@narayanahealth.org | www.narayanahealth.org



Appointments
1800-309-0309

Emergencies
787-810-0900

DEPARTMENT OF LABORATORY MEDICINE

Final Report

Patient Name : Ms Vaishaliben Patel MRN : 12510000235059 Gender/Age : FEMALE , 35y (24/06/1987)

Collected On : 30/03/2023 08:52 AM Received On : 30/03/2023 08:55 AM Reported On : 30/03/2023 10:39 AM

Barcode : 342303300008 Specimen : Urine Consultant : Dr. Manish Maheshwari(GENERAL MEDICINE)

Sample adequacy : Satisfactory Visit No : OP-001 Patient Mobile No : 9825476833

CLINICAL PATHOLOGY

Test	Result	Unit	Biological Reference Interval
URINE ROUTINE & MICROSCOPY			
PHYSICAL EXAMINATION			
Volume	20	ml	-
Colour	Pale Yellow	-	-
Appearance	Clear	-	-
CHEMICAL EXAMINATION			
pH(Reaction)	6.0	-	5.0-9.0
Sp. Gravity	1.015	-	1.005-1.030
Protein	Negative	-	Negative
Urine Glucose	Negative	-	Negative
Ketone Bodies	Negative	-	Negative
Bile Salts	Negative	-	Negative
Bile Pigment (Bilirubin)	Negative	-	Negative
Urobilinogen	Normal	-	-
MICROSCOPIC EXAMINATION			
Pus Cells	4-6	/hpf	0-2
RBC	2-4	/hpf	0-3
Epithelial Cells	10-12	-	-



Patient Name : Ms Vaishaliben Patel MRN : 12510000235059 Gender/Age : FEMALE , 35y (24/06/1987)

Crystals	Not Seen	-	-
Casts	Not Seen	-	-
Bacteria	Not Seen	-	-

--End of Report--



Dr. Patel Avinash
M.D(Path)
Consultant - Pathologist

Note

- Abnormal results are highlighted.
- Results relate to the sample only.
- Kindly correlate clinically.



DEPARTMENT OF LABORATORY MEDICINE

Final Report

Patient Name : Ms Vaishaliben Patel MRN : 12510000235059 Gender/Age : FEMALE , 35y (24/06/1987)

Collected On : 30/03/2023 08:52 AM Received On : 30/03/2023 08:55 AM Reported On : 30/03/2023 10:39 AM

Barcode : 342303300008 Specimen : Urine Consultant : Dr. Manish Maheshwari(GENERAL MEDICINE)

Sample adequacy : Satisfactory Visit No : OP-001 Patient Mobile No : 9825476833

CLINICAL PATHOLOGY

Test

Result Unit

Urine For Sugar (Fasting)

NIL

--End of Report--



Dr. Patel Avinash
M.D(Path)
Consultant - Pathologist

Note

- Abnormal results are highlighted.
- Results relate to the sample only.
- Kindly correlate clinically.



Page 1 of 1

Narayana Multispeciality Hospital

(A unit of Narayana Hrudayalaya Limited) CIN: U85110KA2000PLC027497

Registered Office: 258/A, Bommasandra Industrial Area, Anekal Taluk, Bangalore 560099

Hospital Address: Opp. Police Station, Rakhial Cross Road, Ahmedabad, Gujarat 380023

Tel +91 079 71222 228 | Email: info.ahd@narayanahealth.org | www.narayanahealth.org



Appointments

1800-309-0309

Emergencies

787-810-0900

DEPARTMENT OF LABORATORY MEDICINE

Final Report

Patient Name : Ms Vaishaliben Patel MRN : 12510000235059 Gender/Age : FEMALE , 35y (24/06/1987)

Collected On : 30/03/2023 08:54 AM Received On : 30/03/2023 12:52 PM Reported On : 30/03/2023 01:41 PM

Barcode : 342303300010 Specimen : Urine Consultant : Dr. Manish Maheshwari(GENERAL MEDICINE)

Sample adequacy : Satisfactory Visit No : OP-001 Patient Mobile No : 9825476833

CLINICAL PATHOLOGY

Test

Result

Unit

Urine For Sugar (Post Prandial)

NIL

--End of Report--

Patel

Dr. Himanshu Patel
M.D(Path) Jr.Consultant
Pathology

Note

- Abnormal results are highlighted.
- Results relate to the sample only.
- Kindly correlate clinically.



Page 1 of 1

Narayana Multispeciality Hospital

(A unit of Narayana Hrudayalaya Limited) CIN: U85110KA2000PLC027497

Registered Office: 258/A, Bommasandra Industrial Area, Anekal Taluk, Bangalore 560099

Hospital Address: Opp. Police Station, Rakhial Cross Road, Ahmedabad, Gujarat 380023

Tel +91 079 71222 228 | Email: info.ahd@narayanahealth.org | www.narayanahealth.org



Appointments

1800-309-0309

Emergencies

787-810-0900

ID: 12510000235059
Name: vaishaliben, patel
Age: 35 Years
Gender: Female

30-03-2023 09:29:56

Vent. Rate: 66 bpm
PR Interval: 140 ms
QRS Duration: 78 ms
QT/QTc Interval: 397/403 ms
P/QRS/T Axes: 52/19/24 deg
QTc:Hodges

Sinus arrhythmia
Poor R wave progression
Borderline ECG

Unconfirmed Diagnosis

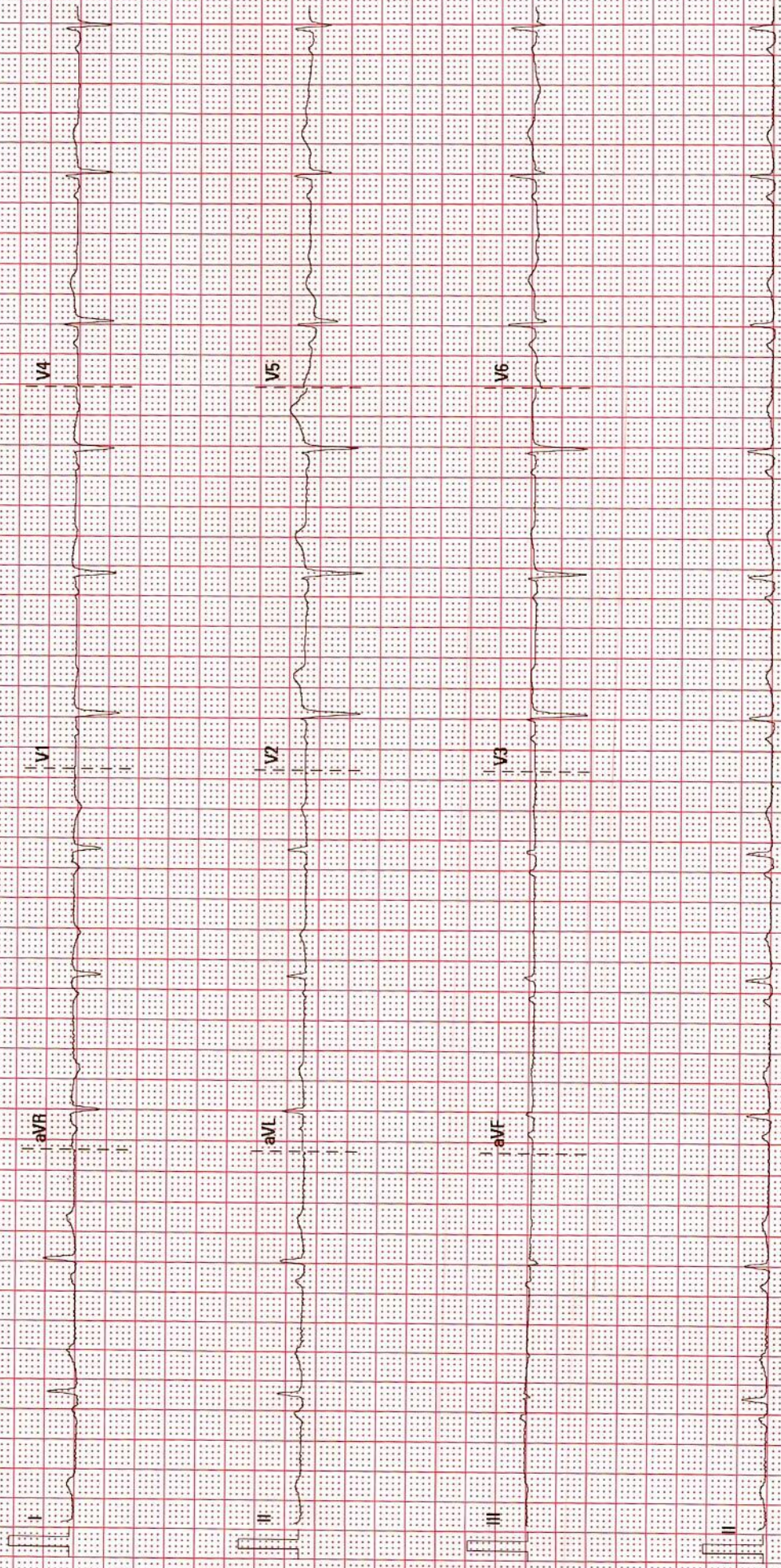

25 mm/s 10 mm/mV

50 Hz

BDR 35 Hz

02:10:00/V28.4.1

SN:FN-21052327

ADULT TRANS-THORACIC ECHO REPORT

PATIENT NAME : Ms Vaishaliben Patel
GENDER/AGE : Female, 35 Years
LOCATION : OPD

PATIENT MRN : 12510000235059
PROCEDURE DATE : 30/03/2023 10:02 AM
REQUESTED BY : Dr. Manish Maheshwari



IMPRESSION

- NORMAL LV SYSTOLIC FUNCTION
- NORMAL LV SIZE
- NO RWMA AT REST.
- NO MR, NO AR
- TRIVIAL TR, NO PAH
- NORMAL LV COMPLAINE.

FINDINGS

CHAMBERS

LEFT ATRIUM : NORMAL SIZED
AP DIAMETER(MM): 33

RIGHT ATRIUM : NORMAL SIZED

LEFT VENTRICLE : NORMAL SIZE AND THICKNESS WITH NORMAL FUNCTION

LVIDD(MM)	: 45	IVSD(MM)	: 10	EDV(ML)	:
LVIDS(MM)	: 29	LVPWD(MM)	: 10	ESV(ML)	:
E/A RATIO	:	E/E'(AVERAGE)	:	LVEF(%)	: 60

RIGHT VENTRICLE : NORMAL SIZE AND THICKNESS WITH NORMAL FUNCTION

LVOT/RVOT : NORMAL

RWMA : NO REGIONAL WALL MOTION ABNORMALITIES

VALVES

MITRAL : NORMAL MOBILITY AND THICKNESS WITH NO CALCIFICATION. SUB VALVAR STRUCTURES ARE NORMAL

AORTIC : NORMAL MOBILITY AND THICKNESS WITH NO CALCIFICATION

TRICUSPID : NAT'VE, NOT STENOSED, REGURGITATION, TRIVIAL

PULMONARY : NORMAL MOBILITY AND THICKNESS WITH NO CALCIFICATION

SEPTAE

IAS : INTACT

IVS : INTACT

ARTERIES AND VEINS

AORTA : NORMAL, LEFT AORTIC ARCH

PA : NORMAL SIZE
PA PRESSURE: NORMAL

IVC : NORMAL SIZE & COLLAPSIBILITY

PERICARDIUM : NORMAL PERICARDIAL THICKNESS. NO EFFUSION



MS VAISHALIBEN PATEL (12510000235059)

INTRACARDIAC MASS : NO TUMOUR, THROMBUS OR VEGETATION SEEN

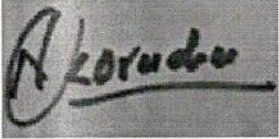

DR. KORADIYA NIRAJKUMAR HARILAL
M.B.D. CARDIO NON-INVASIVE CARDIOLOGIST

DR. SUMIT MOHAN DHEER
M.D., D.M. (CARDIOLOGY),
INTERVENTIONAL CARDIOLOGIST

30/03/2023 10:02 AM

PREPARED BY : DUTT SNEHAL NARENDRA BHAI
(353788)
GENERATED BY : DUTT SNEHAL NARENDRA BHAI
(353788)

PREPARED ON : 30/03/2023 10:04 AM
GENERATED ON : 30/03/2023 10:04 AM



Patient Name	Vaishaliben Patel	Requested By	
MRN	12510000235059	Procedure Date Time	30-03-2023 10:00:18
Age/Sex	35Y 9M/Female	Hospital	NH-AHMEDABAD

CHEST RADIOGRAPH (PA VIEW)

- Small fibro calcified lesion is seen in left supra hilar region.
- Rest of both lung fields appear normal.
- The cardiac size is within normal limit.
- The costophrenic angles are clear. No evidence of pleural effusion or pneumothorax.
- The visualized bones and soft tissue structures appear normal.
- Both the diaphragmatic domes appear normal.

Dr. Viral Soni
M.D. (Radio Diagnosis)

* This is a digitally signed valid document. Reported Date/Time: 30-03-2023 10:40:36

Patient Name	Vaishaliben Patel	Requested By	Dr. Manish Maheshwari
MRN	12510000235059	Procedure DateTime	30-03-2023 10:05:02
Age/Sex	35Y 9M / Female	Hospital	NH-AHMEDABAD

U.S.G OF ABDOMEN WITH PELVIS:

LIVER: Appears normal in size and normal echopattern. No focal lesion is seen. No dilated IHBR is seen. PV and CBD at porta appear normal.

GALL BLADDER: Distended and normal. No stone or cholecystitis is seen. Wall thickness is normal.

PANCREAS: Visualized head and proximal body of pancreas appears normal.

SPLEEN: Appears normal in size and echotexture. No focal lesion is seen.

BOTH KIDNEYS: Normal in size and echotexture.

Mild hydronephrosis with disproportionately dilated renal pelvis on right side. AP diameter of renal pelvis measures 23 mm. No evidence of Hydroureter.

No evidence of stone or hydronephrosis is seen in left kidney.

Cortical thickness appears normal on either side.

Corticomedullary differentiation is maintained in either kidney.

Right kidney measures 108 x 40 mm, Left kidney measures 111 x 42 mm.

U.BLADDER: Distended and appears normal. No stone or mass is seen.

UTERUS: Anteverted. Normal in size and normal in echo. No e/o any myometrial lesion is noted. Endometrial cavity is empty.

BOTH OVARIES: No adnexal mass is seen on either side.

● undue dilatation or thickening is noted in visualized bowel loops.

No e/o free fluid is seen in peritoneal cavity.

No significantly enlarged node is seen in mesentery or pre & paraaortic region.

COMMENTS:

- **Mild hydronephrosis with disproportionately dilated renal pelvis on right side. No evidence of Hydroureter - possibility of PUJ narrowing.**

V.Soni

Dr. Viral Soni

M.D. (Radio Diagnosis)



Narayana Multispecialty Hospital
Unit of Radiology
Opp. Mahalaxmi Station, Narayana Multispecialty Hospital, Ahmedabad 380015
Tel: 91-79-2333333, Emergency Helpline: 020-2333333
www.narayanahealthcare.com

NARAYANA MULTISPECIALTY HOSPITAL, AHMEDABAD.
VAISHALIBEN PATEL 35Y
MWHC 235059
30-03-2023
Acq. Time: 09:41 AM

1551 VS

R

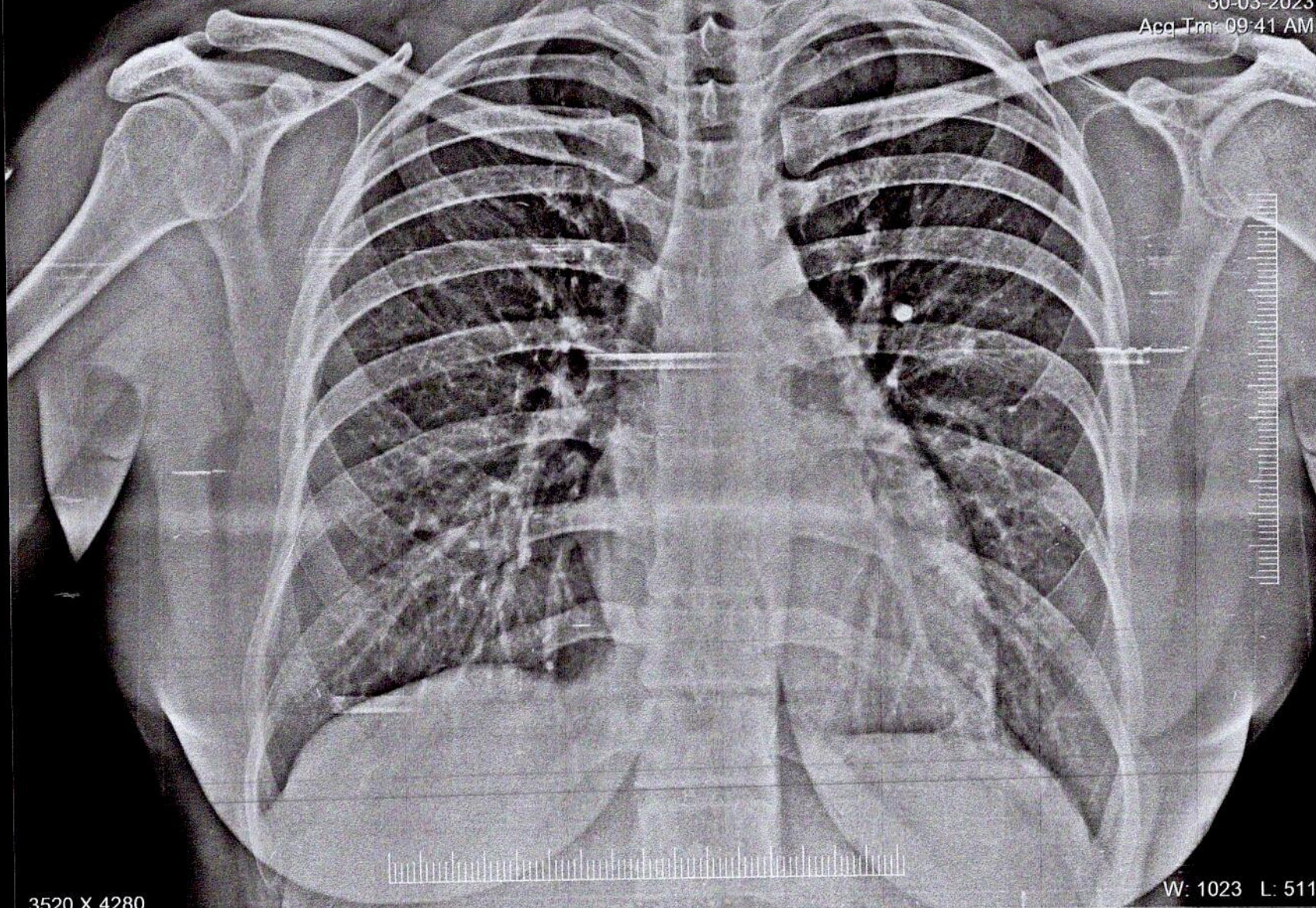

3520 X 4280

W: 1023 L: 511

VAISHALIBEN PATEL 35Y MWHC 235059 1551 VS 30-03-2023
NARAYANA MULTISPECIALTY HOSPITAL, AHMEDABAD.