

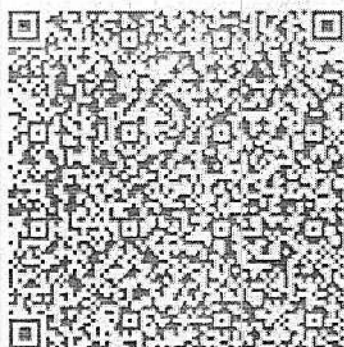

Driving License

NAME : ABHISHEK SANADHYA
License No. : RJ27 20120205129
Authorization to Drive : LMV,MCWG
Date of Issue : 2012-03-05
DOB : 1989-09-07
S/W/D : SUNDER SANADHYA
Date of Expiry : 2032-03-04
Permanent Address : 126 HANUMAN MANDIR PIPLI, CHORAHA
TEKRI, GIRWA,UDAIPUR,RJ, 313001
Present Address : 126 HANUMAN MANDIR PIPLI, CHORAHA
TEKRI, GIRWA,UDAIPUR,RJ, 313001



Abhishek





Aravali Hospital

332, Ambamata Scheme, Udaipur - 313 004

T: 91 294 2430222, 2431222

email : aravalihospital@yahoo.com



गुणवत्ता पूर्ण चिकित्सा सेवाओं के लिये
भारत सरकार की
क्वालिटी काउंसिल ऑफ इण्डिया (QCI-NABH)
द्वारा प्रमाणित

Name **Mr. ABHISHEK SANADHYA**

Visit Date & Time 18/04/2023 09:18:59

PATIENT ID **1123977**

Sample Accepted : 18/04/2023 14:10:23

Age 34 Yrs Sex Male

Test Authenticated at : 18/04/2023 16:41:59

Ref. By

Test Name	Value	Status	Unit	Biological Ref Interval
HAEMOGLOBIN (HB)	15.0		gm %	11.0 - 16.0
RBC Count	4.39		X10 ⁶ /UL	3.50 - 5.50
PCV	43.0		%	36.0 - 48.0
MEAN CORP. VOLUME (MCV)	98.0		fL	80.0 - 99.0
MEAN CORP. HB (MCH)	32.0		pg	27.0 - 32.0
MEAN CORP. HB CON. (MCHC)	35.0		g/dL	32.0 - 36.0
RDW-CV	12.6		%	11.0 - 16.0
RDW-SD	48.0		fl	35.0 - 56.0
TLC Count	6.54		/cmm	4.00 - 11.00
Differential Leucocyte Count (DLC)				
POLYMORPH	45		%	45 - 75
LYMPHOCYTE	50	H	%	20 - 45
EOSINOPHIL	02		%	01 - 06
MONOCYTE	03		%	01 - 10
BASOPHIL	00		%	00 - 01
TOTAL PLATELET COUNT	132	L	x10 ³ /uL	150 - 450
MPV	12.1	H		7.4 - 10.4
PDW	15.9		%	10.0 - 17.0
PCT	0.2		%	0.1 - 0.3
P-LCR	44.7		%	11.0 - 45.0
P-LCC	59.0			30.0 - 90.0
ESR	12		mm/1st hr.	0 - 20



DR. NARENDRA MOGRA
RMC NO5394

Helpline : 9352 108 108

www.aravalihospital.in





Aravali Hospital

332, Ambamata Scheme, Udaipur - 313 004
T: 91 294 2430222, 2431222
email : aravalihospital@yahoo.com



गुणवत्ता पूर्ण चिकित्सा सेवाओं के लिये
भारत सरकार की
क्वालिटी काउंसिल ऑफ इण्डिया (QCI-NABH)
द्वारा प्रमाणित

Name Mr. ABHISHEK SANADHYA

Visit Date & Time 18/04/2023 09:18:59

PATIENT ID 1123977

Sample Accepted : 18/04/2023 14:10:23

Age 34 Yrs Sex Male

Test Authenticated at : 18/04/2023 16:41:59

Ref. By

Test Name

Value Status Unit

Biological Ref Interval

LIPID PROFILE

CHOLESTEROL TOTAL	146.00		mg/dl	<200.00
TRIGLYCERIDES	88.50		mg/dl	0.00 - 200.00
HDL CHOLESTEROL	46.81		mg/dl	30.00 - 65.00
LDL CHOLESTROL	81.00		mg/dl	35.00 - 100.00
VLDL CHOLESTEROL	18.00		mg/dl	12.00 - 35.00
CHOLESTEROL TOTAL / HDL RATIO	3.12			0.00 - 4.90
CHOLESTEROL LDL / HDL RATIO	1.73			0.00 - 5.00

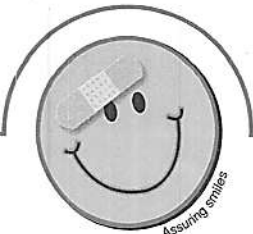

DR. NARENDRA MOGRA
RMC NO5394

Helpline : 9352 108 108

www.aravalihospital.in



Aravali Hospital

332, Ambamata Scheme, Udaipur - 313 004
T: 91 294 2430222, 2431222
email : aravalihospital@yahoo.com



गुणवत्ता पूर्ण चिकित्सा सेवाओं के लिये
भारत सरकार की
क्वालिटी काउंसिल ऑफ इण्डिया (QCI-NABH)
द्वारा प्रमाणित
PEH-2018-0597

Name Mr. ABHISHEK SANADHYA

Visit Date & Time 18/04/2023 09:18:59

PATIENT ID 1123977

Sample Accepted : 18/04/2023 14:10:23

Age 34 Yrs Sex Male

Test Authenticated at : 18/04/2023 16:41:59

Ref. By

Test Name

Value Status Unit

Biological Ref Interval

LIVER FUNCTION TEST (LFT)

BILIRUBIN-TOTAL	0.63		mg/dl	0.20 - 1.20
BILIRUBIN-DIRECT	0.24		mg/dl	0.00 - 0.25
BILIRUBIN-INDIRECT	0.39		mg/dl	0.10 - 0.40
SGOT-AST	21.81		U/L	0.00 - 35.00
SGPT-ALT	54.47	H	U/L	0.00 - 45.00
ALKALINE PHOSPHATASE	132.00	H	IU/L	35.00 - 129.00
PROTIEN-TOTAL	6.71		gm/dl	6.00 - 8.50
ALBUMIN	3.85		gm/dl	3.50 - 5.20
GLOBULIN	2.86		gm/dl	2.50 - 4.00
A:G RATIO	1.35			1.10 - 2.20

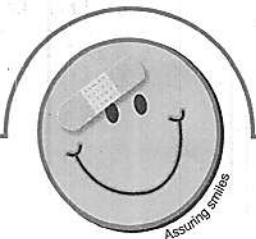

DR. NARENDRA MOGRA
RMC NO5394

Helpline : 9352 108 108

www.aravalihospital.in



Aravali Hospital

332, Ambamata Scheme, Udaipur - 313 004

T: 91 294 2430222, 2431222

email : aravalihospital@yahoo.com



गुणवत्ता पूर्ण चिकित्सा सेवाओं के लिये
भारत सरकार की
क्वालिटी काउंसिल ऑफ इण्डिया (QCI-NABH)
द्वारा प्रमाणित

Name Mr. ABHISHEK SANADHYA

Visit Date & Time 18/04/2023 09:18:59

PATIENT ID 1123977

Age 34 Yrs Sex Male

Sample Accepted : 18/04/2023 14:10:23

Test Authenticated at : 18/04/2023 16:41:59

Ref. By



BIOCHEMISTRY

Test Name	Value	Status	Unit	Biological Ref Interval
BLOOD SUGAR (FASTING)	94.8		mg/dl	60.0 - 110.0
BLOOD SUGAR (PP)	122.0		mg/dl	110.0 - 140.0
URIC ACID	4.53		mg/dl	2.60 - 7.20
BUN	7.98		mg/dl	7.00 - 22.00
GAMMA GT	34.0		U/L	10.0 - 47.0

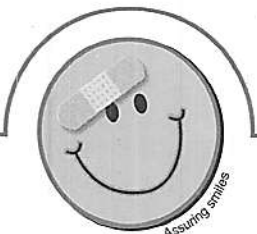

DR. NARENDRA MOGRA
RMC NO5394

Helpline : 9352 108 108

www.aravalihospital.in



Aravali Hospital

332, Ambamata Scheme, Udaipur - 313 004

T: 91 294 2430222, 2431222

email : aravalihospital@yahoo.com



गुणवत्ता पूर्ण चिकित्सा सेवाओं के लिये
भारत सरकार की
क्वालिटी काउंसिल ऑफ इण्डिया (QCI-NABH)
द्वारा प्रमाणित

Name Mr. ABHISHEK SANADHYA

Visit Date & Time 18/04/2023 09:18:59

PATIENT ID 1123977

Sample Accepted : 18/04/2023 14:10:23

Age 34 Yrs Sex Male

Test Authenticated at : 18/04/2023 16:41:59

Ref. By



BIOCHEMISTRY

Test Name	Value	Status	Unit	Biological Ref Interval
HBA1C	5.91		%	Non Diabetic <6.0 % Excellent control 6 -7 % Good Control 7 -8 % Fair Control 8 -9 % Poor Control >9 %

Average Blood Glucose (mg/dl)	Glycosalated Hemoglobin (% A1 C)
360	14
330	13
300	12
240	11
240	10
210	9
180	8
150	7
120	6
90	5

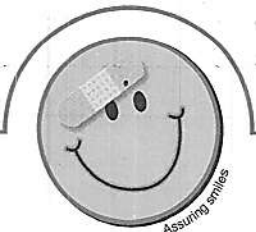

DR. NARENDRA MOGRA
RMC NO5394

Helpline : 9352 108 108

www.aravalihospital.in



Aravali Hospital

332, Ambamata Scheme, Udaipur - 313 004

T: 91 294 2430222, 2431222

email : aravalihospital@yahoo.com



गुणवत्ता पूर्ण चिकित्सा सेवाओं के लिये
भारत सरकार की
क्वालिटी काउंसिल ऑफ इण्डिया (QCI-NABH)
द्वारा प्रमाणित

Name **Mr. ABHISHEK SANADHYA**

Visit Date & Time 18/04/2023 09:18:59

PATIENT ID 1123977

Age 34 Yrs Sex Male

Sample Accepted : 18/04/2023 14:10:23

Test Authenticated at : 18/04/2023 16:41:59

Ref. By



IMMUNOLOGY

Test Name	Value	Status	Unit	Biological Ref Interval
T3	0.96		ng/ml	0.87 - 1.78
T4	7.83		ug/dl	4.82 - 15.65
TSH	5.665	H	micro U/ml	0.340 - 5.600

TSH levels may be affected by acute illness and drugs like dopamine and gluco corticoids.

Low or undetectable TSH is suggestive of Grave's disease

TSH between 5.5 to 15.0 with normal T3,T4 indicates impaired thyroid hormone or subclinical hypothyroidism or normal T3,T4 with slightly low TSH suggests subclinical hyperthyroidism

TSH suppression does not reflect severity of hyperthyroidism therefore, measurement of FT3,FT4 is important.

Free T3 is first hormone to increase in early hyperthyroidism.

Only TSH level can prove to be misleading in patients on treatment.

Therefore Free T3, Free T4 along with TSH should be checked.

During pregnancy clinically T3T4 can be high and TSH can be slightly low.



DR. NARENDRA MOGRA
RMC NO5394

Helpline : 9352 108 108

www.aravalihospital.in



Aravali Hospital

332, Ambamata Scheme, Udaipur - 313 004

T: 91 294 2430222, 2431222

email : aravalihospital@yahoo.com



गुणवत्ता पूर्ण चिकित्सा सेवाओं के लिये
भारत सरकार की
क्वालिटी काउंसिल ऑफ इण्डिया (QCI-NABH)
द्वारा प्रमाणित

Name Mr. ABHISHEK SANADHYA	Visit Date & Time 18/04/2023 09:18:59	PATIENT ID 1123977
	Sample Accepted : 18/04/2023 14:10:23	
Age 34 Yrs Sex Male	Test Authenticated at : 18/04/2023 16:41:59	Ref. By



CLINICAL PATHOLOGY

Test Name	Value	Status	Unit	Biological Ref Interval
URINE EXAMINATION				
<u>PHYSICAL EXAMINATION</u>				
QUANTITY	20			
COLOUR	PALE YELLOW			
SPECIFIC GRAVITY	QNS			
APPEARANCE	CLEAR			
DEPOSITS	NIL			
PH	ACIDIC			
<u>CHEMICAL EXAMINATION</u>				
ALBUMIN	NIL			
SUGAR	NIL			
<u>MICROSCOPY EXAMINATION</u>				
EPITHELIAL CELLS	5-6		/HPF	
PUS CELLS	2-3		/HPF	
RBC'S	NIL		/HPF	
CASTS	ABSENT			
CRYSTALS	ABSENT			
BACTERIA	NIL			
YEAST CELLS	NIL			
TRICHOMONAS VAGINALIS	NIL			
SPERMATOZOA	NIL			
OTHERS	NIL			



(Signature)
DR. NARENDRA MOGRA * End of Report ***
 RMC NO5394
DR. HUSSAIN ALI RANGWALA Helpline : 9352 108 108



Aravali Hospital

332, Ambamata Scheme, Udaipur - 313 004
T: 91 294 2430222, 2431222



गुणवत्ता पूर्ण चिकित्सा सेवाओं के लिये
भारत सरकार की
क्वालिटी काउंसिल ऑफ इण्डिया (QCI-NABH)
द्वारा प्रमाणित

hospital email : aravalihospital@yahoo.com

LABORATORY REPORT



Name : Mr. ABHISHEK SANADHYA	Sex/Age : Male / 34 Years	Case ID : 30401502872
Ref. By :	Dis. At :	Pt. ID :
Bill. Loc. : Aravali pathlabs Udaipur		Pt. Loc. :
Reg Date and Time : 18-Apr-2023 14:32	Sample Type : Stool	Mobile No. :
Sample Date and Time : 18-Apr-2023 14:32	Sample Coll. By : non	Ref Id1 : 1123977
Report Date and Time : 18-Apr-2023 15:50	Acc. Remarks : -	Ref Id2 :

TEST	RESULTS	UNIT	BIOLOGICAL REF RANGE	REMARKS
Clinical Pathology				
STOOL EXAMINATION				
<u>Physical Examination</u>				
Colour Stool	Yellowish			
Consistency	Semi Solid			
Blood	Absent		Absent	
Mucous	Absent		Absent	
Parasites	Not Detected		Absent	
Reaction	Acidic			
<u>Microscopic Examination</u>				
Pus Cells	Not Detected	/HPF	Absent	
Red Cells	Not Detected	/HPF	Absent	
Macrophages	Not detected		Absent	
Epithelial Cells	Not Detected	/HPF		
Starch Granules	Absent			
Neutral Fat	Absent			
Yeast	Not Detected		Absent	
<u>By Direct Saline and Iodine wet mount</u>				
Trophozoites	Not Detected		Absent	
Ova	Not Detected		Absent	
Cysts	Not Detected		Absent	
<u>Chemical Test</u>				
Occult Blood	Negative		Negative	
Biochemical				
Reducing Substance	Not Required For Adult			

----- End Of Report -----

Note:(LL-VeryLow,L-Low,H-High,HH-VeryHigh ,A-Abnormal)

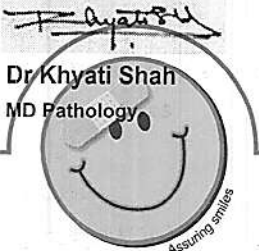

Dr. Khyati Shah
MD Pathology

Page 1 of 2

Printed On : 18-Apr-2023 15:54

Helpline : 9352 108 108

www.aravalihospital.in



Aravali Hospital

332, Ambamata Scheme, Udaipur - 313 004
T: 91 294 2430222, 2431222



गुणवत्ता पूर्ण चिकित्सा सेवाओं के लिये
भारत सरकार की
क्वालिटी काउंसिल ऑफ इण्डिया (QCI-NABH)
द्वारा प्रमाणित

hospital

email : aravalihospital@yahoo.com

LABORATORY REPORT

PRE ACCREDITED
PEH-2018-0597



Name : Mr. ABHISHEK SANADHYA	Sex/Age : Male / 34 Years	Case ID : 30401502872
Ref. By :	Dis. At :	Pt. ID :
Bill. Loc. : Aravali pathlabs Udaipur		Pt. Loc. :
Reg Date and Time : 18-Apr-2023 14:32	Sample Type : Stool	Mobile No. :
Sample Date and Time : 18-Apr-2023 14:32	Sample Coll. By : non	Ref Id1 : 1123977
Report Date and Time : 18-Apr-2023 15:50	Acc. Remarks :-	Ref Id2 :

For test performed on specimens received or collected from non-NSRL locations, it is presumed that the specimen belongs to the patient named or identified as labeled on the container/test request and such verification has been carried out at the point generation of the said specimen by the sender. NSRL will be responsible Only for the analytical part of test carried out. All other responsibility will be of referring Laboratory.

Note:(LL-VeryLow,L-Low,H-High,HH-VeryHigh ,A-Abnormal)

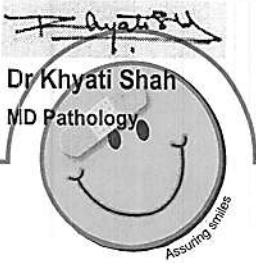

Dr Khyati Shah
MD Pathology

Page 2 of 2

Printed On : 18-Apr-2023 15:54

Helpline : 9352 108 108

www.aravalihospital.in

TKR

SATIYA VALLABH DABH 82YR
Male

4/18/2023 9:03:02 AM

Rate 84 . Age not entered, assumed to be 50 years old for purpose of ECG interpretation
 . Sinus rhythm.....normal P axis, V-rate 50- 99
 PR 151 . Nonspecific intraventricular conduction delay.....QRsd >115ms, not LBBB/RBBB
 QRSD 116 . Inferior infarct, age indeterminate.....Q>35ms, T neg, II III avF
 QT 373 . Baseline wander in lead(s) V6
 QTc 441

--AXIS--
 P -14
 QRS 46
 T -51

- ABNORMAL ECG -

12 Lead; Standard Placement

Unconfirmed Diagnosis

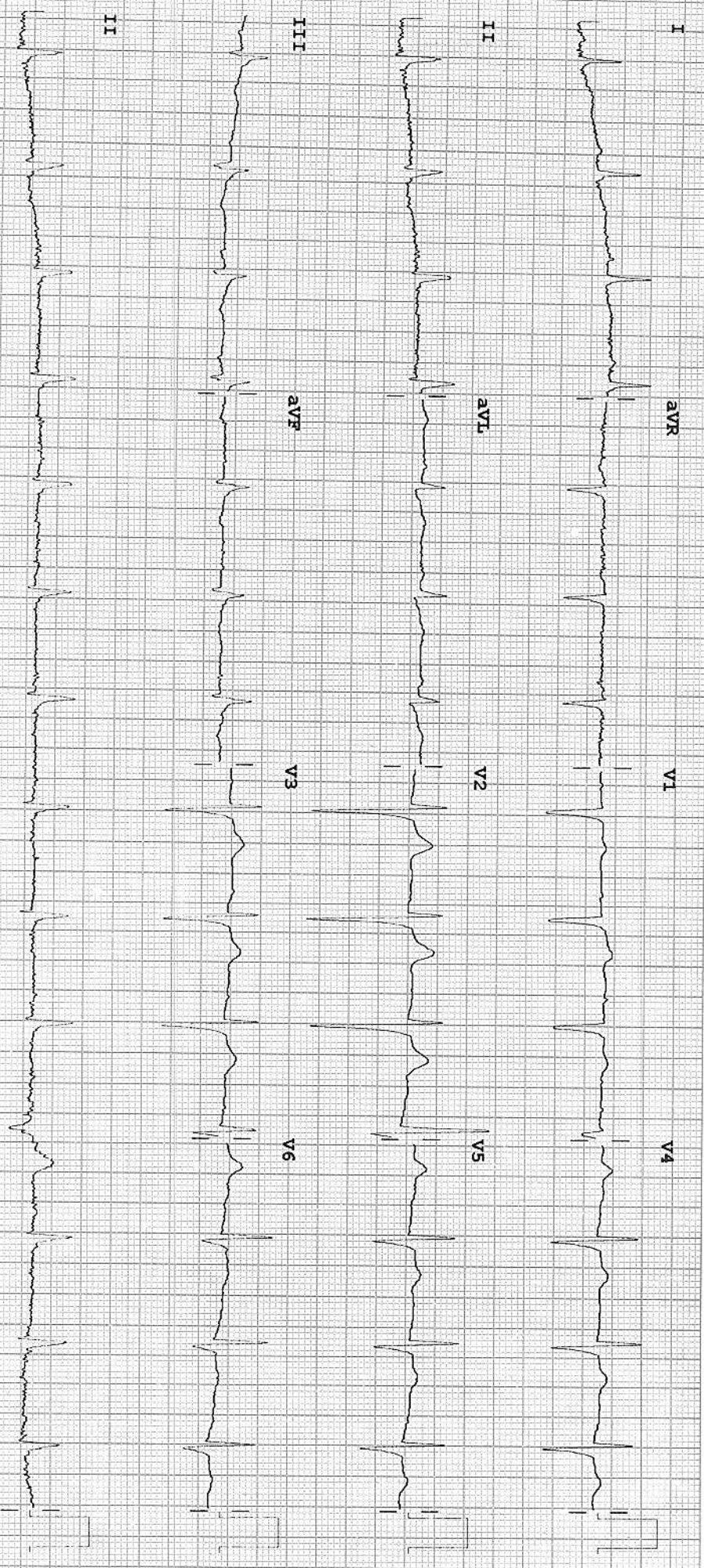

Device:

Speed: 25 mm/sec

Limb: 10 mm/mV

Chest: 10.0 mm/mV

F 60~ 0.15-100 Hz

100B CL

P?



307 / ABHISHEK SANADHYA / 34 Yrs / M / 0 Cms / 0 Kg Date: 18-Apr-2023

NonCardiacPain Angina /Non-Hypercholesterolemia/Non-Diabetic/Negative Estrogen/Non-Athlete

Stage	Time	Duration	Speed(mph)	Elevation	METs	Rate	%THR	BP	RPP	PVC	Comments
Supine	00:11	0:11	00.0	00.0	01.0	075	40%	120/80	090	00	
Standing	00:32	0:21	00.0	00.0	01.0	092	49%	120/80	110	00	
HV	01:07	0:35	00.0	00.0	01.0	108	58%	120/80	129	00	
ExStart	01:41	0:34	00.0	00.0	01.0	077	41%	120/80	092	00	
BRUCE Stage 1	04:41	3:00	01.7	10.0	04.7	129	69%	130/85	167	00	
BRUCE Stage 2	07:41	3:00	02.5	12.0	07.1	158	85%	140/85	221	00	
PeakEx	09:37	1:56	03.4	14.0	09.1	180	97%	160/90	288	00	
Recovery	10:37	1:00	00.0	00.0	01.1	137	74%	160/90	219	00	
Recovery	11:37	2:00	00.0	00.0	01.0	124	67%	150/85	186	00	
Recovery	12:37	3:00	00.0	00.0	01.0	119	64%	150/85	178	00	
Recovery	13:33	3:57	00.0	00.0	01.0	109	59%	130/80	141	00	

FINDINGS :

Exercise Time : 07:56
 Max HR Attained : 180 bpm 97% of Target 186
 Max BP Attained : 160/90
 Max Workload Attained : 9.1 Good response to induced stress
 Test Objective : RULED OUT IHD
 History : None
 Test End Reasons : Test Complete, Test Complete, Test Complete

REPORT :

Stress test is negative for exercise induced ischemia.



307 / ABHISHEK SANADHYA / 34 Yrs / M / 0 Cms / 0 Kg / HR : 75

Date: 18-Apr-2023 10:13:01 AM METS: 1.0/ 75 bpm 40% of THR BP: 120/80 mmHg Combined Medians/ BLC On/ Notch On/ HF 0.05 Hz/LF 35 Hz

4X 80 ms Post J

EXTime: 00:00 0.0 mph, 0.0%
25 mm/Sec. 1.0 Cm/mV

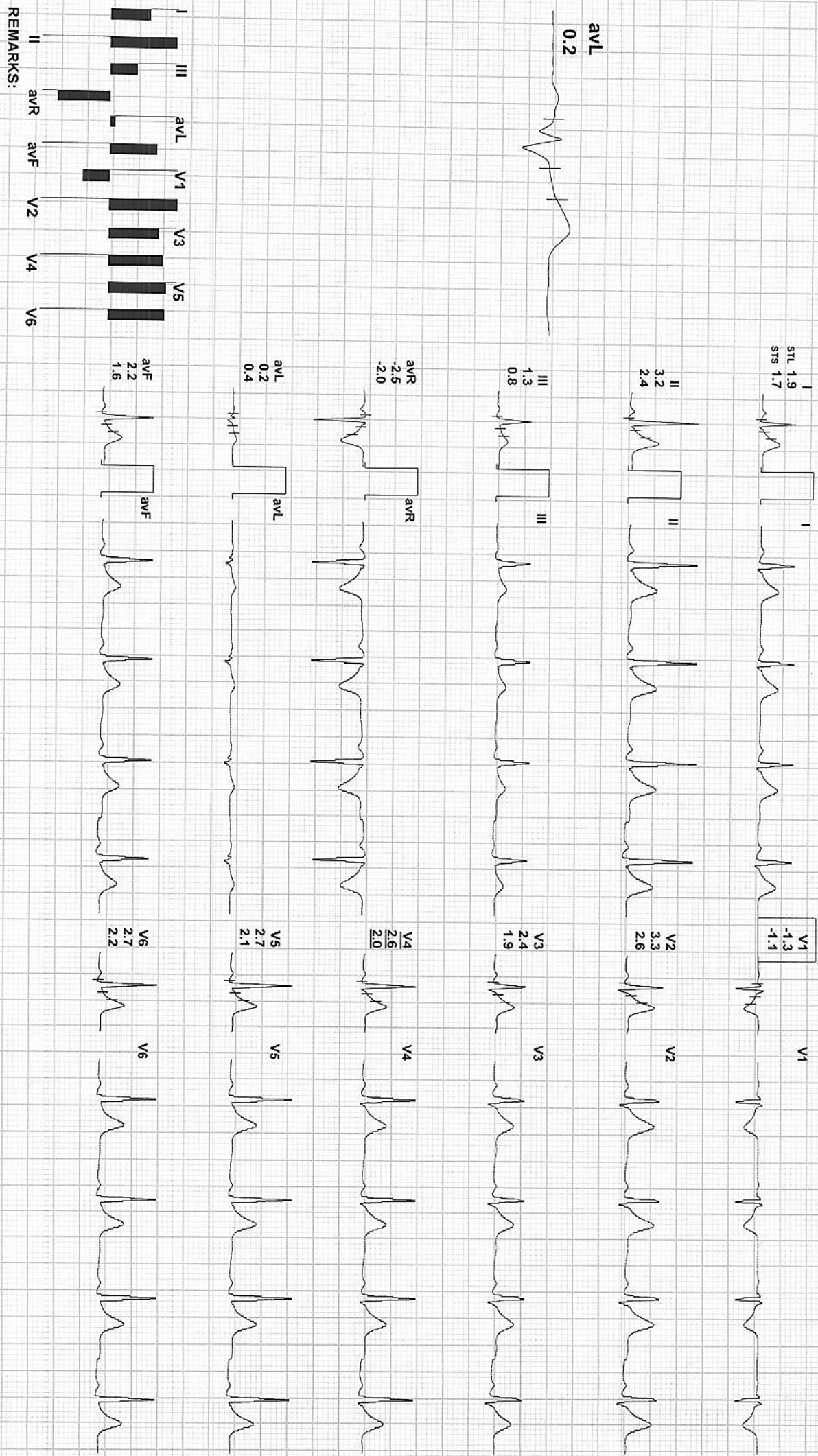

REMARKS:



307 / ABHISHEK SANADHYA / 34 Yrs / M / 0 Cms / 0 Kg / HR : 92

Date: 18-Apr-2023 10:13:01 AM METS: 1.0/ 92 bpm 49% of THR BP: 120/80 mmHg Combined Medians/ BLC On/ Notch On/ HF 0.05 Hz/LF 35 Hz

4X 80 mS Post J

EXTime: 00:00 0.0 mph, 0.0%
25 mm/Sec. 1.0 Cm/mV

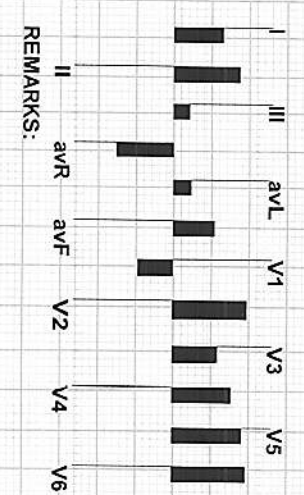
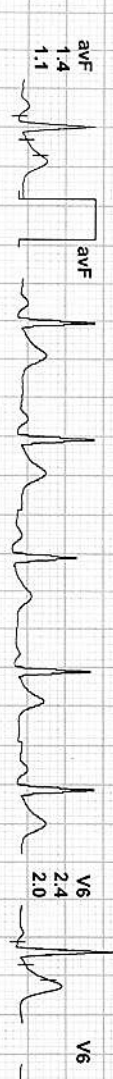

REMARKS:



307 / ABHISHEK SANADHYA / 34 Yrs / M / 0 Cms / 0 Kg / HR : 108

Date: 18-Apr-2023 10:13:01 AM METS: 1.0/ 108 bpm 58% of THR BP: 120/80 mmHg Combined Medians/ BLC On/ Notch On/ HF 0.05 Hz/ LF 35 Hz

EXTime: 00:00 0.0 mph, 0.0%

4X 80 mS Post J

25 mm/Sec. 1.0 Cm/mV

I
STL 1.9
STS 1.4



V1
-1.5
-0.8



II
2.6
2.0

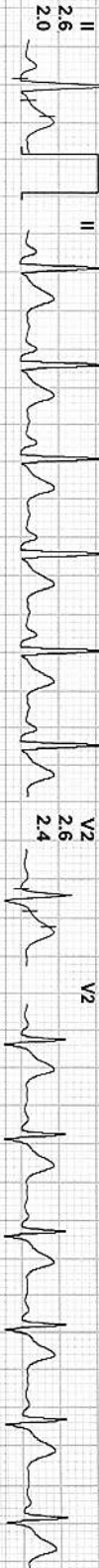

V2
2.6
2.4



III
0.9
0.7

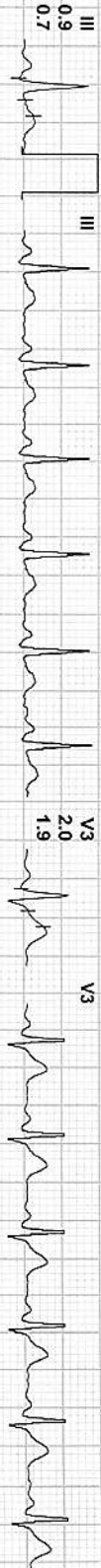

V3
2.0
1.9



aVR
-2.2
-1.7



V4
2.5
2.1



aVL
0.6
0.4

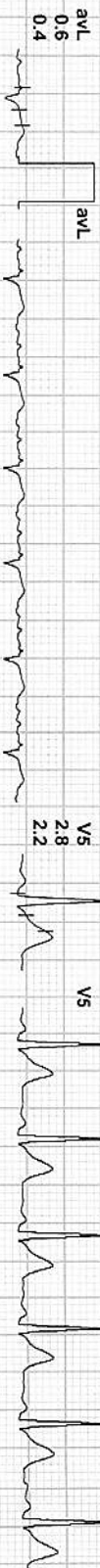

V5
2.8
2.2



aVF
1.7
1.3



V6
3.0
2.2

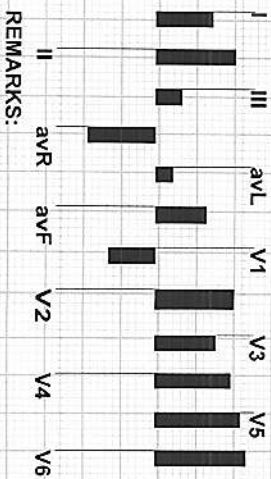

REMARKS:



307 / ABHISHEK SANADHYA / 34 Yrs / M / 0 Cms / 0 Kg / HR : 77

Date: 18-Apr-2023 10:13:01 AM METS: 1.0/ 77 bpm 41% of THR BP: 120/80 mmHg Combined Medians/ BLC On/ Notch On/ HF 0.05 Hz/LF 35 Hz

EXTime: 00:00 0.0 mph, 0.0%

4X 80 mS Post J

25 mm/Sec. 1.0 Cm/mV

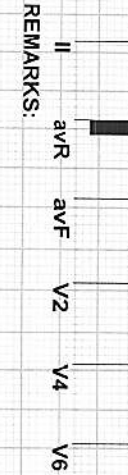

REMARKS:



307 / ABHISHEK SANADHYA / 34 Yrs / M / 0 Cms / 0 Kg / HR : 129

Date: 18-Apr-2023 10:13:01 AM METS: 4.71 / 129 bpm 69% of THR BP: 130/85 mmHg Combined Medians/ BLC On/ Notch On/ HF 0.05 HZLF 35 Hz

4X 60 MS Post J

EXTime: 03:00 1.7 mph, 10.0%
25 mm/Sec. 1.0 Cm/mV

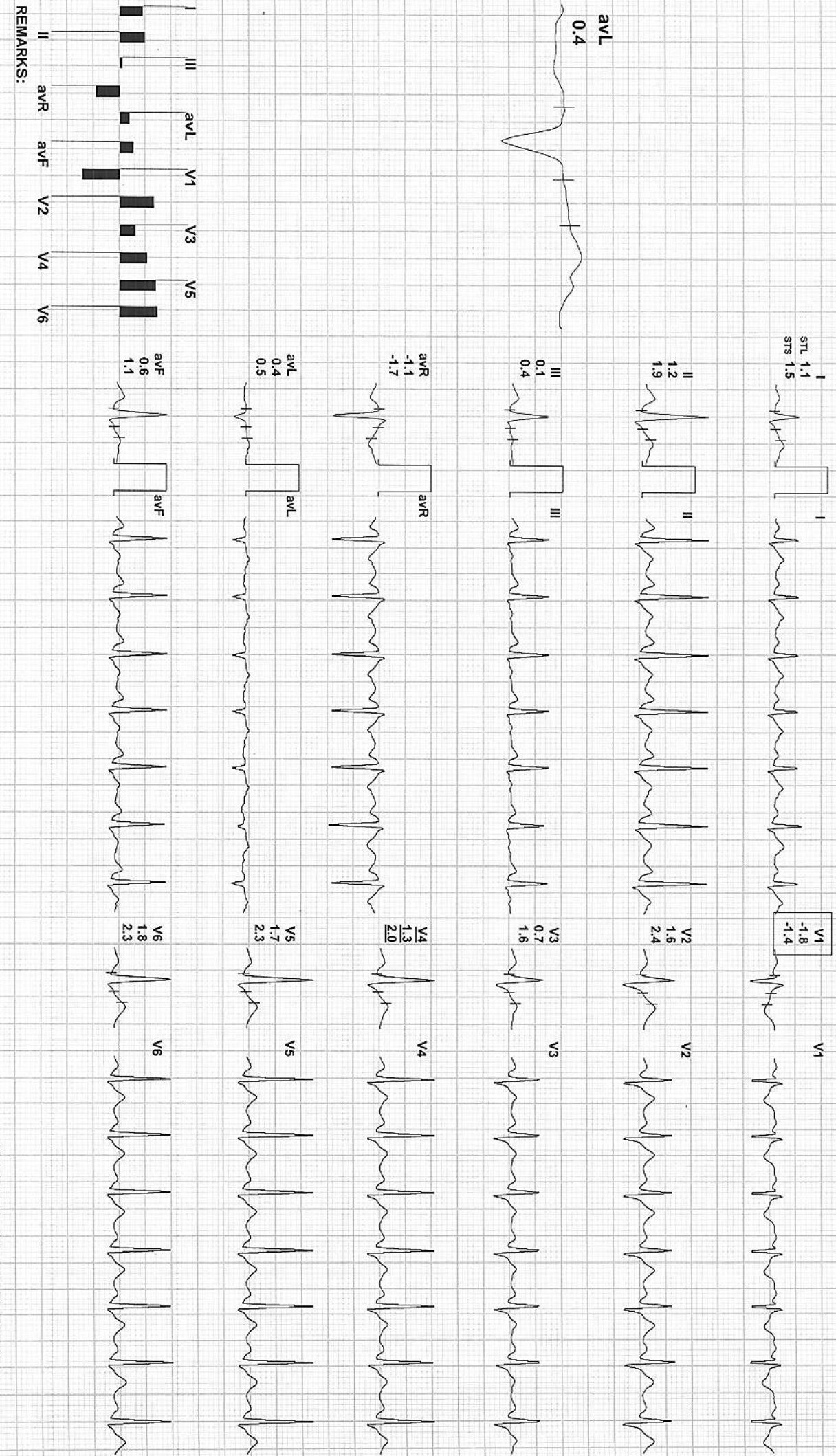

REMARKS:



307 / ABHISHEK SANADHYA / 34 Yrs / M / 0 Cms / 0 Kg / HR : 158

Date: 18-Apr-2023 10:13:01 AM METS: 7.1/ 158 bpm 85% of THR BP: 140/85 mmHg Combined Medians/ BLC On/ Notch On/ HF 0.05 HZ/LF 35 Hz

EXTime: 06:00 2.5 mph, 12.0%

4X 60 mS Post J

25 mm/Sec. 1.0 Cm/mV

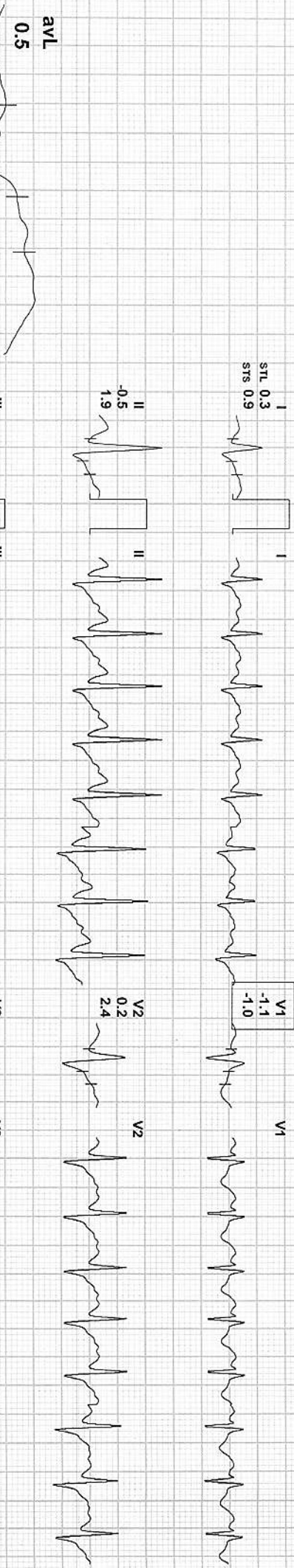

REMARKS:

(ADX_GEM216201125)(R)Allengers



307 / ABHISHEK SANADHYA / 34 Yrs / M / 0 Cms / 0 Kg / HR : 180

Date: 18-Apr-2023 10:13:01 AM METS: 9.1/ 180 bpm 97% of THR BP: 160/90 mmHg Combined Medians/ BLC On/ Notch On/ HF 0.05 HZ/LF 35 HZ

EXTime: 07:57 3.4 mph, 14.0%

4X 60 ms Post J

25 mm/Sec. 1.0 Cm/mV

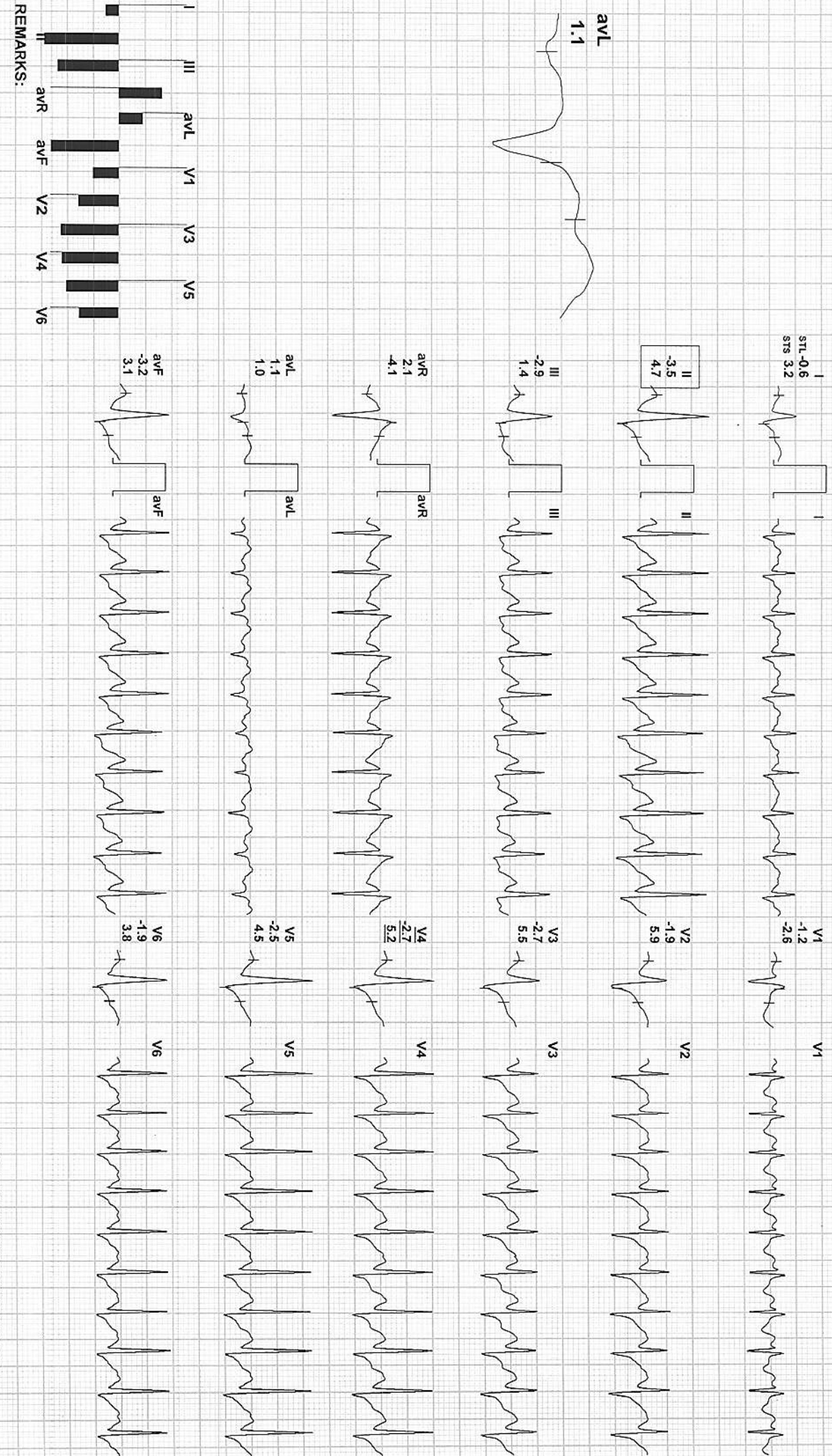

REMARKS:



307 / ABHISHEK SANADHYA / 34 Yrs / M / 0 Cms / 0 Kg / HR : 137

Date: 18-Apr-2023 10:13:01 AM METS: 1.1/1.137 bpm 74% of THR BP: 160/90 mmHg Combined Medians/ BLC On/ Notch On/ HF 0.05 Hz/LF 35 Hz

4X 60 ms Post J

EXTime: 07:56 0.0 mph, 0.0%
25 mm/Sec. 1.0 Cm/mV

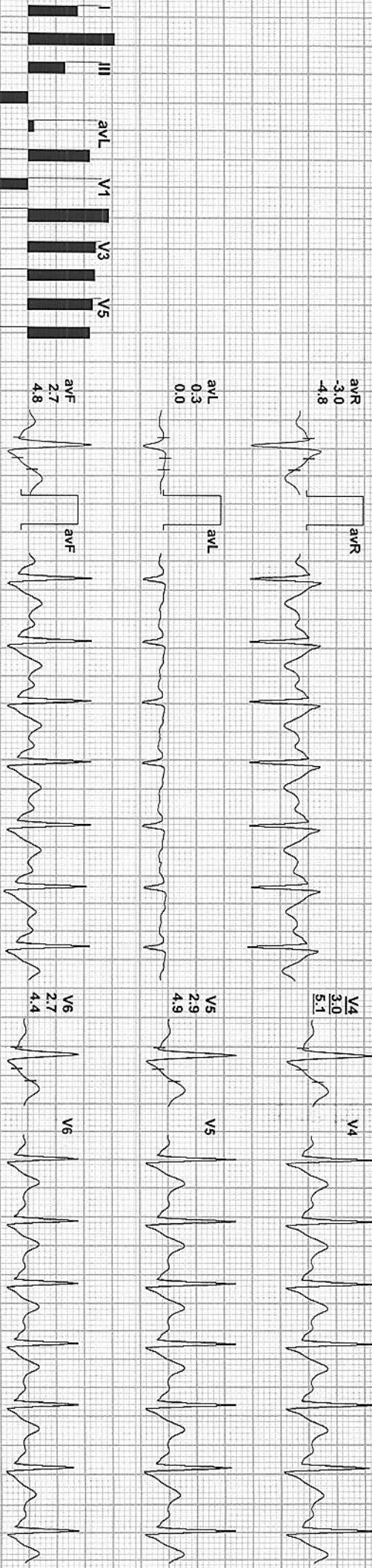
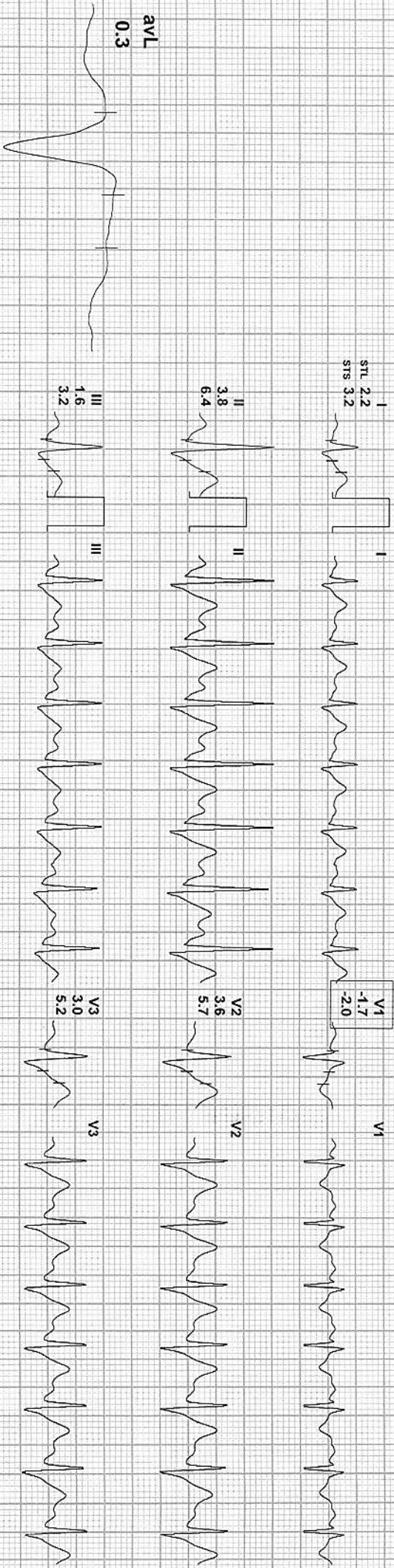

REMARKS:

I III aVR aVL aVF V1 V2 V3 V4 V5 V6



307 / ABHISHEK SANADHYA / 34 Yrs / M / 0 Cms / 0 Kg / HR : 124

Date: 18-Apr-2023 10:13:01 AM METS: 1.0/ 124 bpm 67% of THR BP: 150/85 mmHg Combined Medians/ BLC On/ Notch On/ HF: 0.05 HZ/LF: 35 HZ

4X 80 ms Post J

EXTime: 07:56 0.0 mph, 0.0%
25 mm/Sec. 1.0 Cm/mV

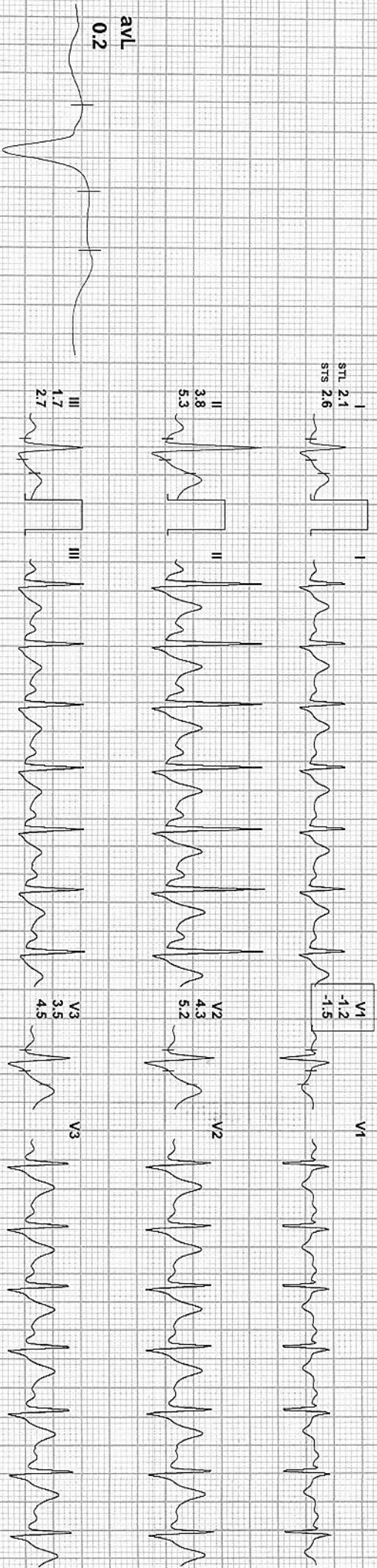

REMARKS:



307 / ABHISHEK SANADHYA / 34 Yrs / M / 0 Cms / 0 Kg / HR : 119

Date: 18-Apr-2023 10:13:01 AM METS: 1.0/ 119 bpm 64% of TTHR BP: 150/85 mmHg Combined Medians/ BLC On/ Notch On/ HF 0.05 HZ/LF 35 Hz

4X 80 ms Post J

EXTime: 07:56 0.0 mph, 0.0%
25 mm/Sec. 1.0 Cm/mV

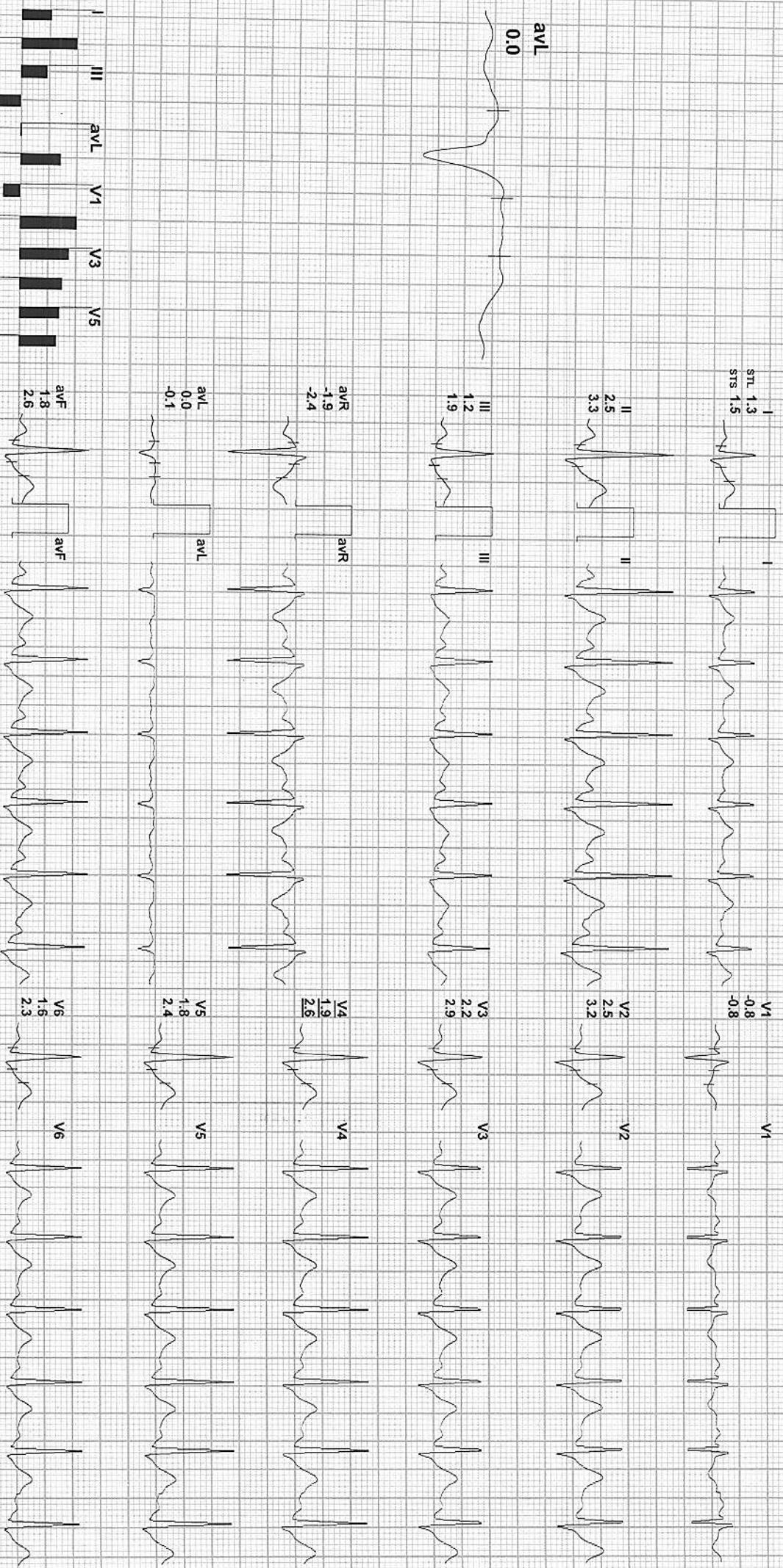

REMARKS:



307 / ABHISHEK SANADHYA / 34 Yrs / M / 0 Cms / 0 Kg / HR : 109

Date: 18-Apr-2023 10:13:01 AM METS: 1.0/ 109 bpm 59% of THR BP: 130/80 mmHg Combined Medians/ BLC On/ Natch On/ HF 0.05 HZ/LF 35 Hz

4X 80 mS Post J

EXTime: 07:56 0.0 mph 0.0%
25 mm/Sec: 1.0 Cm/mV

I
STL 1.2
STS 1.1

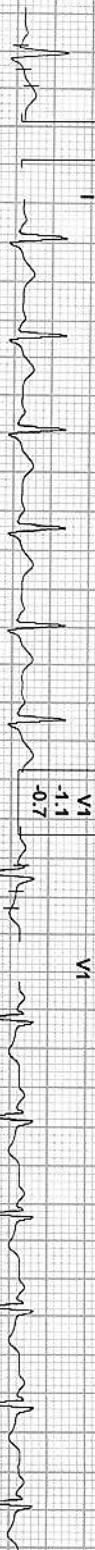

V1
-1.1
-0.7

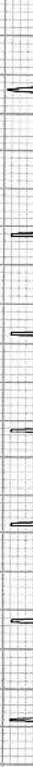

II
2.0
2.1

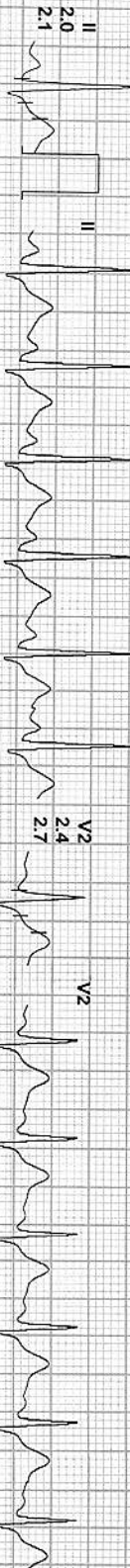

V2
2.4
2.7



avL
0.4

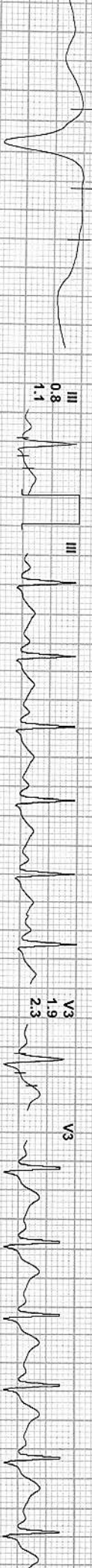

III
0.8
1.1

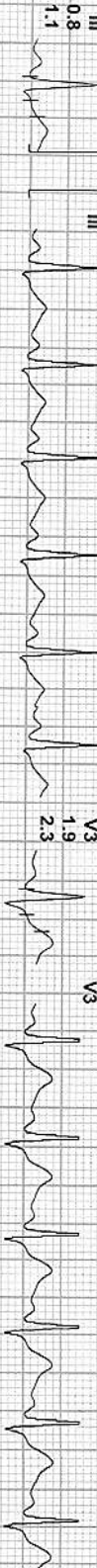

V3
1.9
2.3



avR
-1.6
-1.6

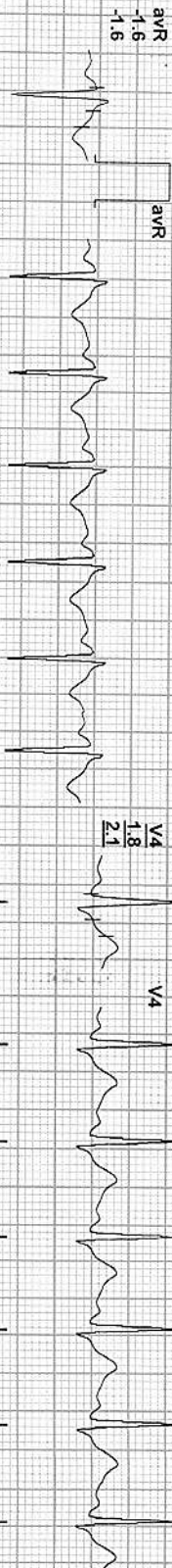

V4
1.8
2.1



avL
0.4
0.2

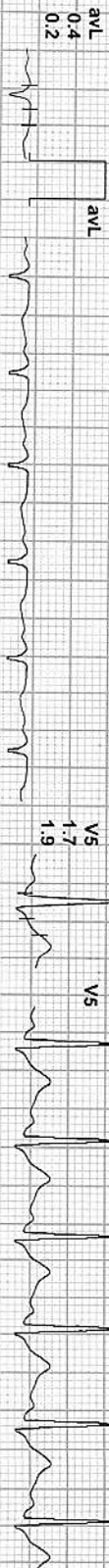

V5
1.7
1.9



avF
1.4
1.5



V6
1.8
1.8

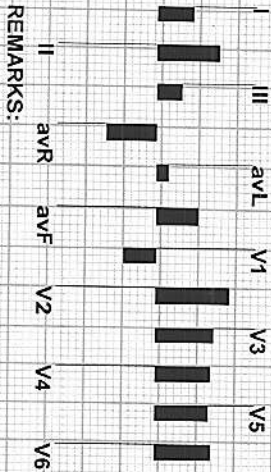

REMARKS:



Aravali Hospital

332, Ambamata Scheme, Udaipur - 313 004

T: 91 294 2430222, 2431222

email : aravalihospital@yahoo.com



गुणवत्ता पूर्ण चिकित्सा सेवाओं के लिये
भारत सरकार की
क्वालिटी काउंसिल ऑफ इण्डिया (QCI-NABH)
द्वारा प्रमाणित

Date : 18/04/2023			
Patient's Name :	MR. ABHISHEK SANADHYA	Age:34 yrs	Sex: Male
Ref. By :	C/O HEALTH CHECK UP		

ULTRA SONOGRAPHY REPORT – UPPER AND LOWER ABDOMEN

Liver	Liver is normal in size, shape, position & contour with normal homogenous echo pattern. No evidence of any focal lesion is seen. IHBR are not dilated. Portal vein measures 12 mm. IVC is normal.
Gall bladder	GB is normal in size & shape. Its wall thickness is normal. No evidence of any calculi is seen. No pericholecystic fluid collection is seen.
Pancreas	Pancreas is normal in size, shape, position & contour with normal homogenous echo pattern. Pancreatic duct is not dilated.
Spleen	Spleen is normal in size, shape, position and contour with normal homogenous echo pattern. Splenic vein is not dilated.
Kidneys	Both kidneys are normal in size, shape, position & contour with well differentiated corticomedullary junction and normal cortical thickness. Pelvicalyceal system is not dilated. No evidence of any calculi is seen. Visualized portion of ureters appears normal. Right Kidney measures 99x43 mm. Left Kidney measures 100x50 mm.
Urinary Bladder	Urinary bladder is well distended with urine & is normal in size, shape & contour with normal & smooth walls.
Prostate	Prostate is normal in size, shape, position & contour with normal homogenous echopattern. It reveals normal & smooth capsule. Seminal vesicles are normal. Prostate measures 30x27x38 mm. with vol 16.78 cc.

IMPRESSION NORMAL STUDY

Dr. SUHAIL KHAN
MBBS, MD (Radiology)
Consultant Radiologist
(RMC-16103)

Dr. ANAND GUPTA
MBBS, DMRE.
Consultant Radiologist
(RMC-17548)

Note: The foetal gender has not been detected nor disclosed to the patient.
This report is not valid for medico legal purpose.
Every report needs to be correlated and interpreted clinically.
In case of any query, investigation may be repeated.

Helpline : 9352 108 108

www.aravalihospital.in



R

MR ABHISHEK JI 34 YR OPD M CHEST PA 18-Apr-23 09:15 AM
ARAVALI HOSPITAL, 332 AMBAMATA SCHEME, UDAIPUR

Rate 84 . Age not entered, assumed to be 50 years old for purpose of ECG interpretation
 PR 126 . Sinus arrhythmia.....V-rate 60-102, variation>10%
 QRS 88 . RSR' in V1 or V2, right VCD or RVH.....QRS area positive & R' V1/V2
 QT 330
 QTc 391

--AXIS--

P 61
 QRS 55.
 T 28

12 Lead; Standard Placement

- OTHERWISE NORMAL ECG -

Unconfirmed Diagnosis

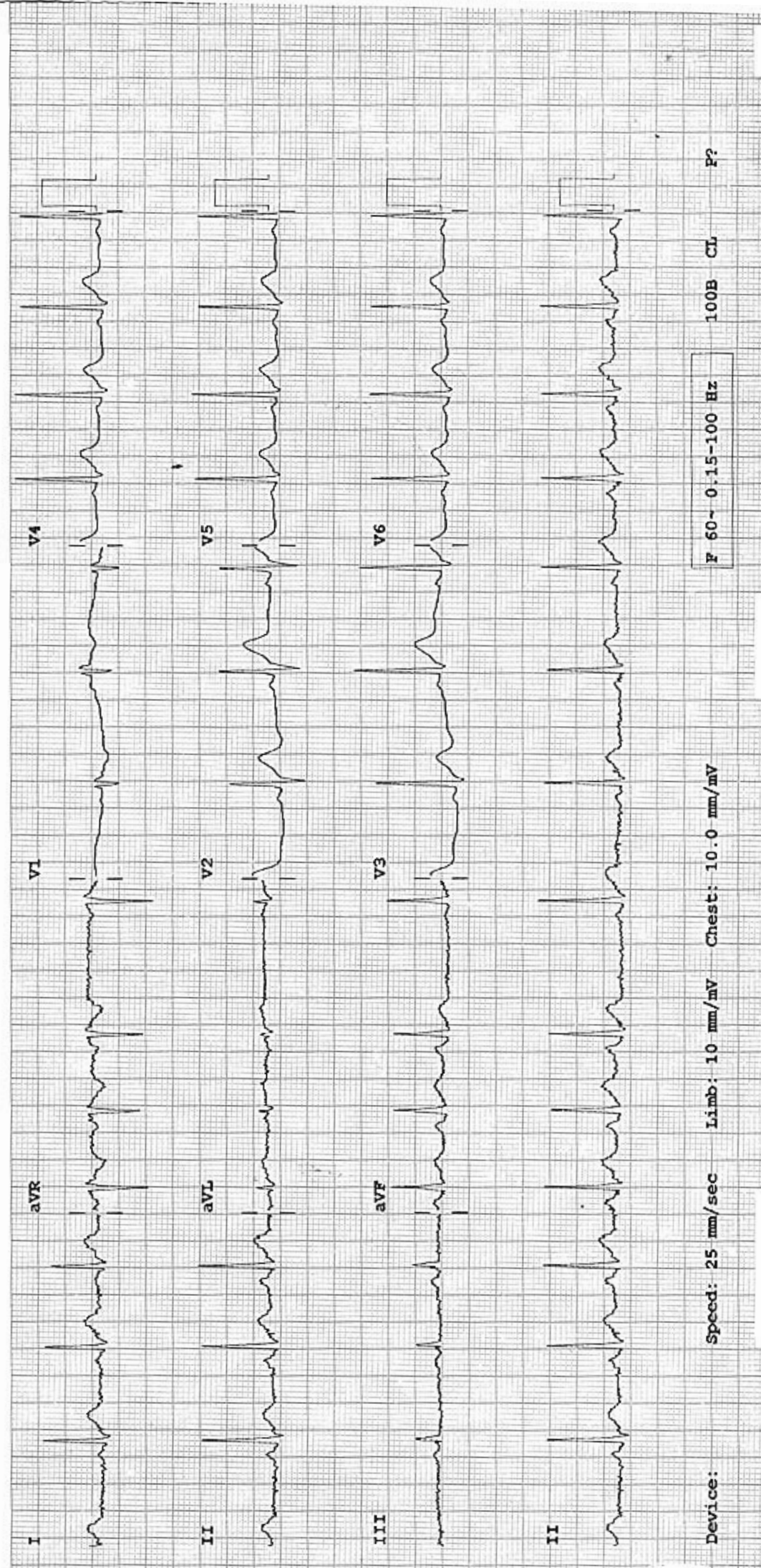

Device:

Speed: 25 mm/sec Limb: 10 mm/mV Chest: 10.0 mm/mV

F 60- 0.15-100 Hz

100B CL

P?