



mediwheel

7 of many



011-41195959

[Email:wellness@mediwheel.in](mailto:wellness@mediwheel.in)

Dear **Hebsur Hospital,**

City : Hubli, Address : Narayan,, Deshpande Nagar, .

We have received the confirmation for the following booking .

Name : SWETA N SOMANKOPPA

Age : 31

Gender : Male

Package Name : Medi-Wheel Full Body Health Checkup Female Below 40

User Location : GUKUL ROAD,HUBLI,Karnataka,580030

Contact Details : 7204304940

Booking Date : 14.01.2023

HEBSUR HOSPITAL
 Deshpande Nagar,
 HUBLI-580 029.
 ph: 0836-2355699, 4250871





Hebsur Hospital <hebsurhospitalpp@gmail.com>

Fwd: Health Check up Booking Request(bobS25559), Beneficiary Code-80406

1 message

Sat, Jan 14, 2023 at 2:22 PM

HEBSUR HOSPITAL <hebsurhospital@gmail.com>
To: Hebsur Hospital <hebsurhospitalpp@gmail.com>

----- Forwarded message -----

From: **Mediwheel** <wellness@mediwheel.in>
Date: Sat, Jan 14, 2023 at 11:35 AM
Subject: Health Check up Booking Request(bobS25559), Beneficiary Code-80406
To: <hebsurhospital@gmail.com>
Cc: <mediwheelwellness@gmail.com>

011-41195959
Email:wellness@mediwheel.in

Dear **Hebsur Hospital**,

City : Hubli . Address : Narayan,, Deshpande Nagar ,

We have received the confirmation for the following booking .

Name : SWETA N SOMANKOPPA
Age : 31
Gender : Male
Package Name : Medi-Wheel Full Body Health Checkup Female Below 40
User Location : GUKUL ROAD,HUBLI,Karnataka,580030
Contact Details : 7204304940
Booking Date : 14-01-2023
Appointment Date : 21-01-2023

| Member Information | | | |
|-------------------------|-----|--------|--------------|
| Booked Member Name | Age | Gender | Cost(In INR) |
| SWETA N SOMANKOPPA | 33 | Female | Cashless |
| Total amount to be paid | | | Cashless |

We will get back to you with confirmation update shortly. Please find the package details as attached for your reference.

Package Name : Medi-Wheel Full Body Health Checkup Female Below 40 - Includes (37) Tests

Tests included in this Package : Ecg, TSH, X-ray Chest, Stress Test (tmt)/ 2d Echo, Blood Sugar Postprandial, A:g Ratio, Blood Group, Total Cholesterol, Triglycerides, Fasting Blood Sugar, Ultrasound Whole Abdomen , Glycosylated Haemoglobin (hba1c), Hdl, Vldl, Urine Analysis, LDL, Total Protine, General Consultation, HDL/ LDL ratio, GGT(Gamma-glutamyl Transferase), Eye Check-up consultation, ALP (ALKALINE PHOSPHATASE), Uric Acid, AST/ALT Ratio, Serum Protein, CBC with ESR, Stool Analysis, Urine Sugar Fasting, Urine Sugar PP, T3, T4, Cholesterol Total / HDL Ratio, BUN, BUN/Creatinine Ratio, Bilirubin Total & Direct and Indirect, Albumin, Globulin

HEBSUR HOSPITAL
Deshpande Nagar,
HUBLI-580 029.
Ph: 0836-2355699, 4250871

Date:- 21 / 01 / 2023

FITNESS CERTIFICATE HEALTH CHECKUP
INSURANCE OF
MEDIWHEEL HEALTH

This is to certify that Mrs. Swetha N. Somanakoppa Age 33yrs, Female was examined at our centre for Medical Fitness she does not carry any contagious disease. And she is found to be mentally fit.

Height : 151 cms
Weight : 53.2 kgs
Chest : 81 to 86 cms
Abdomen : 85 cms
BP Reading : 110 / 70 mmhg
Pulse / Min : 71 / Min.

Medical Officer,

Dr. N. I. Hebsur. M.S

Hebsur Hospital,
Deshpande Nagar,
Hubli.

Dr. N. I. Hebsur
M.S.

Medical Officer,

HEBSUR HOSPITAL,

Deshpande Nagar, HUBLI-29.

Reg. No. 31764

HEALTH • WELLNESS • CARE

YEI0538280

ವಿಳಾಸ : 366/2, ಮನೆ ನಂ. 318 ರಿಂದ 664

ಧರ್ಮ

ಹುಬ್ಬಳ್ಳಿ

ಧಾರವಾಡ 581207

366/2, Mane Nam. 318 Rind 664

Chhabbi

Address : Hubli
DHARWAD - - 581207

Date : 30/04/2008

70, ಕುಂದಗೋಲ ವಿಧಾನ ಸಭಾ ಕ್ಷೇತ್ರದ

ಮತಾವಳಿ ನೋಂದಣಾಧಿಕಾರಿರವರ ಅಧಿಕಾರ ಸಹಿ

Facsimile Signature of

Electoral Registration Officer

70, Kundgol Assembly Constituency

ಶಿಖರ ಬದಲಾವಣೆಗಾಗಿ, ಬದಲಾದ ವಿಳಾಸ ಮಾಹಿತಿ ಮತ್ತೊಂದು ಸಹಿ ಮತ್ತು ಸಂಖ್ಯೆಯ ಸೂಚನೆ ನೀಡುವುದು ಸಹಿ ಮತ್ತು ಸಂಖ್ಯೆಯ ಈ ಸೂಚನೆ ನೀಡುವುದು ಸಂಖ್ಯೆಯನ್ನು ಸಹಿಸಿ.
In case of change in address, mention this Card No. in the relevant form for including your name in the roll at the changed address and to obtain the card with same number.



ಭಾರತ ಚುನಾವಣಾ ಆಯೋಗ
ನಿರೂಪಣೆ ಚೀಟಿ

ELECTION COMMISSION OF INDIA
IDENTITY CARD

YEI0538280



ಮತದಾರರ ಹೆಸರು : ಸೋಮನಕೊಪ್ಪ ಶ್ವೇತಾ

Elector's Name : Somanakoppa Shwetha

ಪಿತೃ ಹೆಸರು : ನಗೇಶ

Father's Name : Nagesh

ಲಿಂಗ / Sex : ಪು / F

ಜನ್ಮ ದಿನಾಂಕ / Date of Birth: 12/07/1989

Dr. N. I. Hebsur

(Signature) M.S.
Medical Officer,

HEBSUR HOSPITAL,
Deshpandé Nagar, HUBLI-29.

Reg. No. 31764

Dr. VENKATRAM KATTI

M.S.(Ophthal)
K.M.C. Reg. No. 57057

JAYAPRIYA HOSPITAL

No. 2, Ashok Nagar Road, Bailappanavar Nagar,
Near Sawai Gandharva Hall
HUBLI-580 029. Karnataka



ಡಾ|| ವೆಂಕಟರಾಮ ಕಟ್ಟಿ

ಎಮ್.ಎಸ್. (ಆಫ್ಠಲ್)

ಕೆ.ಎಮ್.ಸಿ.ರಜಿಸ್ಟರ್ ನಂ. 57057

ಜಯಪ್ರಿಯಾ ಹಾಸ್ಪಿಟಲ್

ನಂ. 2, ಅಶೋಕನಗರ ರೋಡ,
ಬೈಲಪ್ಪನವರನಗರ ಸವಾಯಿ ಗಂಧರ್ವ ಹಾಲ್ ಹತ್ತಿರ,
ಹುಬ್ಬಳ್ಳಿ-580 029. ಕರ್ನಾಟಕ

SPECIALITY EYE CARE CENTRE

Date: 21/1/23

To,

Dr. Hebsur.

Hebsur Hospital

Hubli.

Respected Sir,

Thanks for referring Mrs. Sivda. N. Samankoppa.

33 years / female for ocular examination.

On Examination (Both eyes).

1) BCVA - 6/6, N6

2) Colour vision - Normal for red and green colour vision.

3) Anterior segment - WNL.

4) Fundus : (R) CDR 0.5 PR (+) (L) CDR 0.5 PR (+)

Adv: R/W yearly.

HEBSUR HOSPITAL
Deshpande Nagar,
HUBLI-580 029.
Ph: 0836-2355699, 4250871

HEBSUR HOSPITAL

A Multi Speciality & Research Centre. Narayan Deshpande Nagar.

HUBLI - 580029

Phone No: 0836 2355699, 4250871, 2352616

Email_ID: hebsurgeon@yahoo.com

Patient ID: 2023010088

Name: Mrs. swetha

Sex: F

Date: 21-Jan-2023

Ref By: SELF

Study: PELVIS ULTRASONOGRAPHY

Examined By: Dr. Nagarekha N Hebsur MBBS,DGO



Dr. N. L. Hebsur

N. L. Hebsur
M.S.
Medical Officer,

HEBSUR HOSPITAL,
Deshpande Nagar, HUBLI-29.

Reg. No. 31764

HEBSUR HOSPITAL

Deshpande Nagar,

HUBLI-580 029.

Ph: 0836-2355699, 4250871



HEBSUR HOSPITAL

**MULTI SPECIALITY CENTRE
A SPECIAL CENTRE FOR LAPROSCOPIC SURGERY**

'Narayan' Deshpande Nagar,
HUBLI-580 029.
Tel : 0836-(Hos) 2355699,
5250871 / 2257354
E-mail : hebsurgeon@yahoo.co.in

PATIENT : *Sresha*

AGE : SEX :

REF. :

DATE : *21/1/23*

THANKS FOR THE REFERRANCE
ABDOMEN ULTRASONUGRAPHY REPORT

LIVER : NORMAL IN SIZE AND ECHOTEXTURE,
NO EVIDENCE OF SOL/BILIARYDILATATION

GB : SHOWS NORMAL LUMEN, NO EVIDENCE
OF CALCULUS.

SPLEEN : NORMAL IN SIZE AND ECHOTEXTURE.

PANCREAS : NO EVIDENCE OF PARENCHYMAL PATHOLOGY

KIDNEYS : BOTH THE KIDNEYS ARE NORMAL IN SIZE AND
ECHOTEXTURE. NO EVIDENCE OF
HYDRONEPHROSES

UB : WELL DISTENDED, NO EVIDENCE OF CALCULUS

UTERUS : ANTEVERTED NORMAL IN SIZE AND ECHOTEXTURE
ENDOMETRIAL ECHOREFLECTIVITY IS MAINTAINED

OVARIES : LEFT OVARY NORMAL
RIGHT OVARY - NORMALY
NO EVIDENCE OF FREE FLUID /
LYMPHADENOPATHY.

NO EVIDENCE OF FREE FLUID/LYMPHADENOPATHY.

PLEASE NOTE :

Imp - study -
All anomalies can not be detected by Ultrasound.
Ultrasound has certain limitations.

SONOLOGIST HOSPITAL
Deshpande Nagar,
HUBLI-580 029.
Ph: 0836-2355699, 4250871

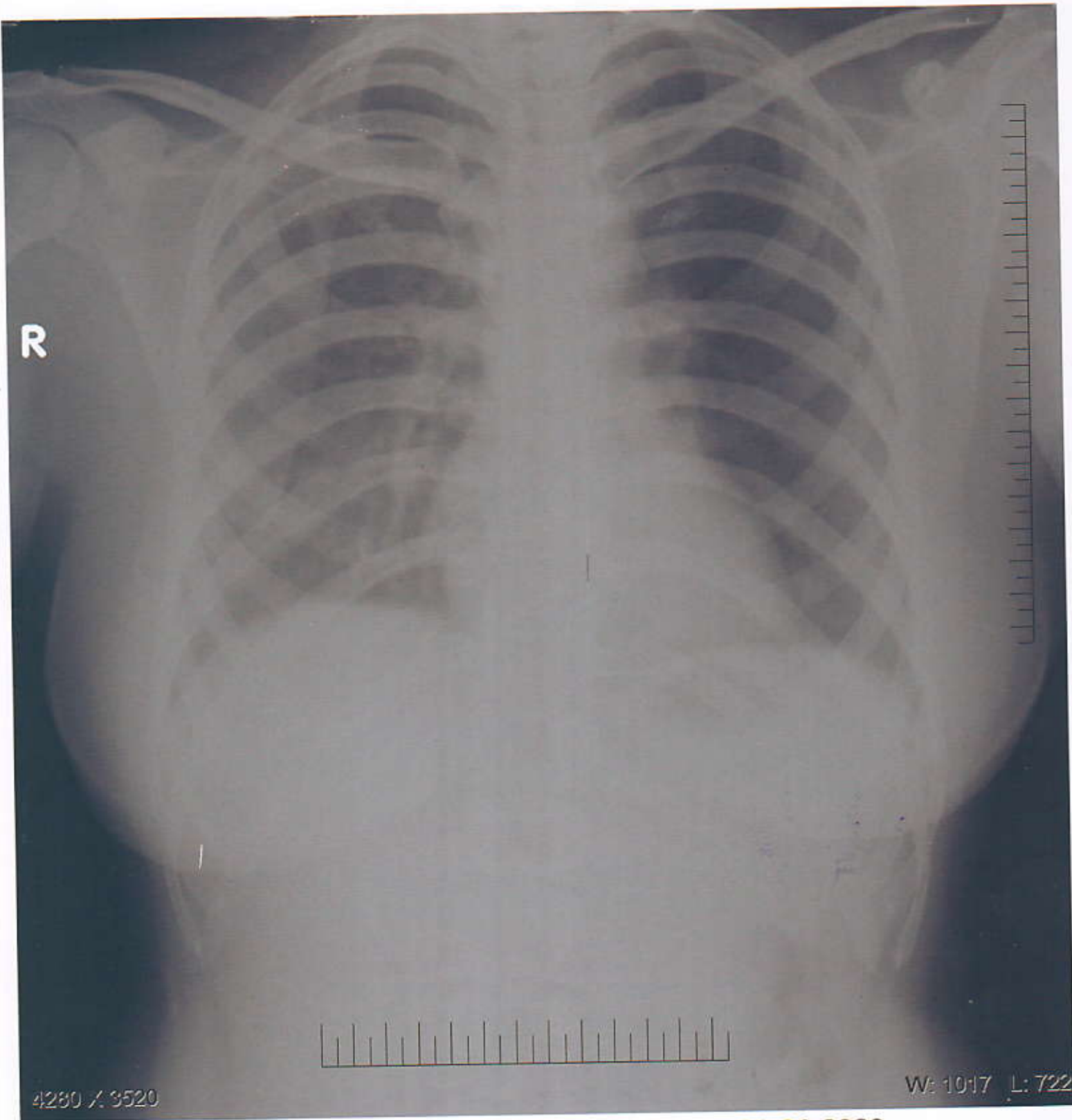

4280 X 3520

W: 1017 L: 722

shweta N Samankoppa age 33 369
Shwetha

21-01-2023

HEBSUR HOSPITAL,

X-RAY NO. 369

Date:- 21-01-2023

Client Name:- Mrs. Shwetha N. Samankoppa

Age:- 33Years

Gender / Female

Ref Doctor : Dr. N. I. Hebsur

HEBSUR HOSPITAL
HEALTH CHECKUP INSURANCE / Mediwheel Health Insurance

X-RAY - CHEST - PA VIEW

- LUNG FIELDS ARE CLEAR
- CARDIAL SHADOW IS NORMAL
- BOTH CP ANGLES ARE CLEAR

Impression: Normal Chest X-Ray Report.

Dr. N. I. Hebsur
M.S.
Medical Officer,
HEBSUR HOSPITAL,
Deshpande Nagar, HUBLI-29.
Reg. No. 31764



DISHA DIAGNOSTICS

**DISHA***Direction for Better Health***DIAGNOSTICS***Fully Computerized Diagnostic Centre***HEBSUR HOSPITAL**Opp. State Bank of India,
Deshpande Nagar, HUBLI.

Ph: (Hospital) 0836-2355699

Lab - 9035071970

Email: disha2001diagnostics@gmail.com

CLIENT NAME: Mrs; SHWETA SOMANKOPPA

DATE 20.01.2023

AGE /GENDER : 33/FEMALE

LAB REG NO : 05123

PARAMETEROBSERVED VALUEREFERENCE RANGECOMPLETE HEMOGRAM

HAEMOGLOBIN

9.8gm/dl

12.5 – 15.0 gm/dl

TOTAL WBC COUNT

7,300 cells/cumm

4,000 – 10,000 cells/cumm

WBC DIFFERENTIAL COUNT:

NEUTROPHIL

60%

40 – 75 %

LYMPHOCYTES

35%

25 – 45 %

EOSINOPHILS

05%

01 – 05 %

MONOCYTES

00 %

02 – 08 %

BASOPHILS

00 %

00 – 01%

R B C COUNT

4.6/cumm

4.5 – 5.5 million/cumm

PLATELATE COUNT

3.8akh /cumm

1.5 – 4.0 lakh/cumm

E S R

10mm at 1st hr00 – 15 mm at 1st hr

PACKED CELL VOLUME (PCV)

35.9%

37 – 49 %

M C V

77.1fl

80 – 100 fl

M C H

25.3pg

27 – 32 pg

M C H C

29.7gm/dl

32 – 38 gm/dl

BLOOD GROUP/RH:

"AB" POSITIVE

BIO CHEMISTRY REPORT

FASTING BLOOD GLUCOSE:

78.0mg/dl

60 – 120 mg/dl

POST PRANDIAL BLOOD GLUCOSE

124.0 mg/dl

80-160 mg/dl

SR.CREATININE

0.90mg/dl

0.8 – 1.4 mg/dl

BLOOD UREA NITROGEN (BUN)

11.0 mg/dl

10 – 20 mg/dl

URIC ACID

4.5mg dl

2.0 – 7.2 mg/dl

HEBSUR HOSPITAL
 Deshpande Nagar,
 HUBLI-580 029.
 Ph: 0836-2355699, 4250871



DISHA

Direction for Better Health

DIAGNOSTICS

Tully Organized Diagnostic Centre

HEBSUR HOSPITAL

Opp. State Bank of India,
Deshpande Nagar, HUBLI.
Ph: (Hospital) 0836-2355699
Lab - 9035071970
Email: disha2001diagnostics@gmail.com

CLIENT NAME: Mrs; SHWETA SOMANKOPPA

DATE 20.01.2023

AGE /GENDER : 33/FEMALE

LAB REG NO : 05123

BIO CHEMISTRY REPORT

| PARAMETER | OBSERVED VALUE | REFERENCE RANGE |
|-----------|----------------|-----------------|
|-----------|----------------|-----------------|

LIVER PROFILE:

| | | |
|----------------------|-----------|-----------------|
| S.BILIRUBIN TOTAL | 0.7 mg/dl | 0.0 – 1.0 mg/dl |
| S.BILIRUBIN DIRECT | 0.2 mg/dl | 0.0 – 0.2 mg/dl |
| S.BILIRUBIN INDIRECT | 0.5 mg/dl | 0.1 – 1.0 mg/dl |
| S G O T | 13.0 IU/L | 8 – 37 IU/L |
| S G P T | 18.0 IU/L | 6 – 40 IU/L |
| ALKALINE PHOSPHATE | 76.0 IU/L | 60 – 140 IU/L |
| TOTAL PROTEINS | 6.5 gm/dl | 6.0 – 8.5 gm/dl |
| Serum ALBUMIN | 4.0 gm/dl | 3.8 – 5.0 gm/dl |
| GLOBULIN | 2.4 gm/dl | 2.3 - 3.5 gm/dl |
| G G P T | 21.0 U/L | 20 – 45 U/L |

LIPID PROFILE

| | | |
|----------------|-------------|--|
| CHOLESTEROL: | 158.0 mg/dl | Desirable: less than 200.0 mg/dl Borderline: 200 – 240 mg/dl. Elevated: More than 240.0 mg/dl |
| TRIGLYCERIDES: | 90.0 mg/dl | Desirable: less than 200.0 mg/dl Borderline: 150 – 199.0 mg/dl Elevated: More than 200.0 mg/dl |
| H D L | 42.0 mg% | Border line: 35 – 60 mg/dl Desirable: More than 60.0 mg/dl High risk : Less than 35.0 mg/dl |
| L D L | 97.0 mg% | Desirable: less than 130.0 mg/dl Borderline: 130 – 159.0 mg/dl Elevated: More than 160.0 mg/dl |
| | 21.0 mg% | Less than 30.0 mg/dl |

HEBSUR HOSPITAL
Deshpande Nagar,
HUBLI-580 029.
ph: 0836-2355699, 4250871





DISHA DIAGNOSTICS



DISHA

Direction for Better Health

DIAGNOSTICS

Fully Computerized Diagnostic Centre

HEBSUR HOSPITAL

Opp. State Bank of India,
Deshpande Nagar, HUBLI.

Ph: (Hospital) 0836-2355699

Lab - 9035071970

Email: disha2001diagnostics@gmail.com

CLIENT NAME: Mrs; SHWETA SOMANKOPPA

DATE 20.01.2023

AGE /GENDER : 33/FEMALE

LAB REG NO : 05123

HORMONE REPORT

PARAMETER

OBSERVED VALUE

REFERENCE RANGE

THYROID PROFILE

TOTAL TRIIODOTHYRINE T3

1.0ng/ml

0.6 – 1.81 ng/dl

TOTAL THROXINE T4

7.77 ng/dl

3.2 – 12.6 ng/dl

THYROID STIMULATION HORMONE TSH

0.98 mIU/ml

0.35 – 4.9 mIU/ml

DISHA DIAGNOSTICS

HEBSUR HOSPITAL

Deshpande Nagar,

HUBLI-580 029.

Ph: 0836-2355699, 4250871





DISHA

Direction for Better Health

DIAGNOSTICS

Fully Computerized Diagnostic Centre

HEBSUR HOSPITAL

Opp. State Bank of India,
Deshpande Nagar, HUBLI.
Ph: (Hospital) 0836-2355699
Lab - 9035071970
Email: disha2001diagnostics@gmail.com

CLIENT NAME: Mrs; SHWETA SOMANKOPPA

DATE 20.01.2023

AGE /GENDER : 33/FEMALE

LAB REG NO : 05123

URINE EXAMINATION

PHYSICAL

| | |
|------------------|--------------|
| VOLUME | 2.0 ml |
| APPEARANCE | AMBER YELLOW |
| SEDIMENT | CLEAR |
| REACTION | ACIDIC |
| SPECIFIC GRAVITY | 1.011 |

CHEMICAL

| | |
|--------------|--------|
| PROTEIN | ABSENT |
| GLUCOSE | ABSENT |
| KETONES | ABSENT |
| OCCULT BLOOD | ABSENT |
| BILE SALT | ABSENT |
| BILE PIGMENT | ABSENT |
| UROBILINOGEN | ABSENT |

MICROSCOPY

| | |
|--------------------|------------|
| PUS CELLS | OCCASIONAL |
| RBC | NIL |
| CASTS | NIL |
| CRYSTALS | NIL |
| AMORPHOUS DEPOSITS | NIL |
| BACTERIAL FLORA | NIL |
| EPITHELIAL CELLS | NIL |

STOOL EXAMINATION

APPEARANCE SEMI SOLID

MICROSCOPY:

| | |
|-----------|-----|
| PUS CELLS | NIL |
| RBC | NIL |
| CYST | NIL |

HEBSUR HOSPITAL

Deshpande Nagar,
HUBLI-580 029.
Ph: 0836-2355699, 4250871



Date/Time: 2023-01-21 09:11:30

ID : Hospital: hebsur hospital

Name: sweta N. Somn - Age : 33 Years Height : 151 cm

Sex : Female koppa BP : 110/70 mmHg Weight : 53 kg

Divisions: Bed No. : clients Hospital No. :

HR 73 bpm RVS/SV1 amp 0.744/0.833mV ... ECG, Normal...

P Dur/PR int 95 /150ms RV5+SV1 amp 1.577mV

QRS Dur 94 ms RV6/SV2 amp 0.811/0.498mV

QT/QTc int 380/418 ms

P/ORS/T axis 15/-5/9 °

HEBSUR HOSPITAL
Destipanda Nagar,
HUBLI-580 029;
Ph: 0836-2355699, 4250871

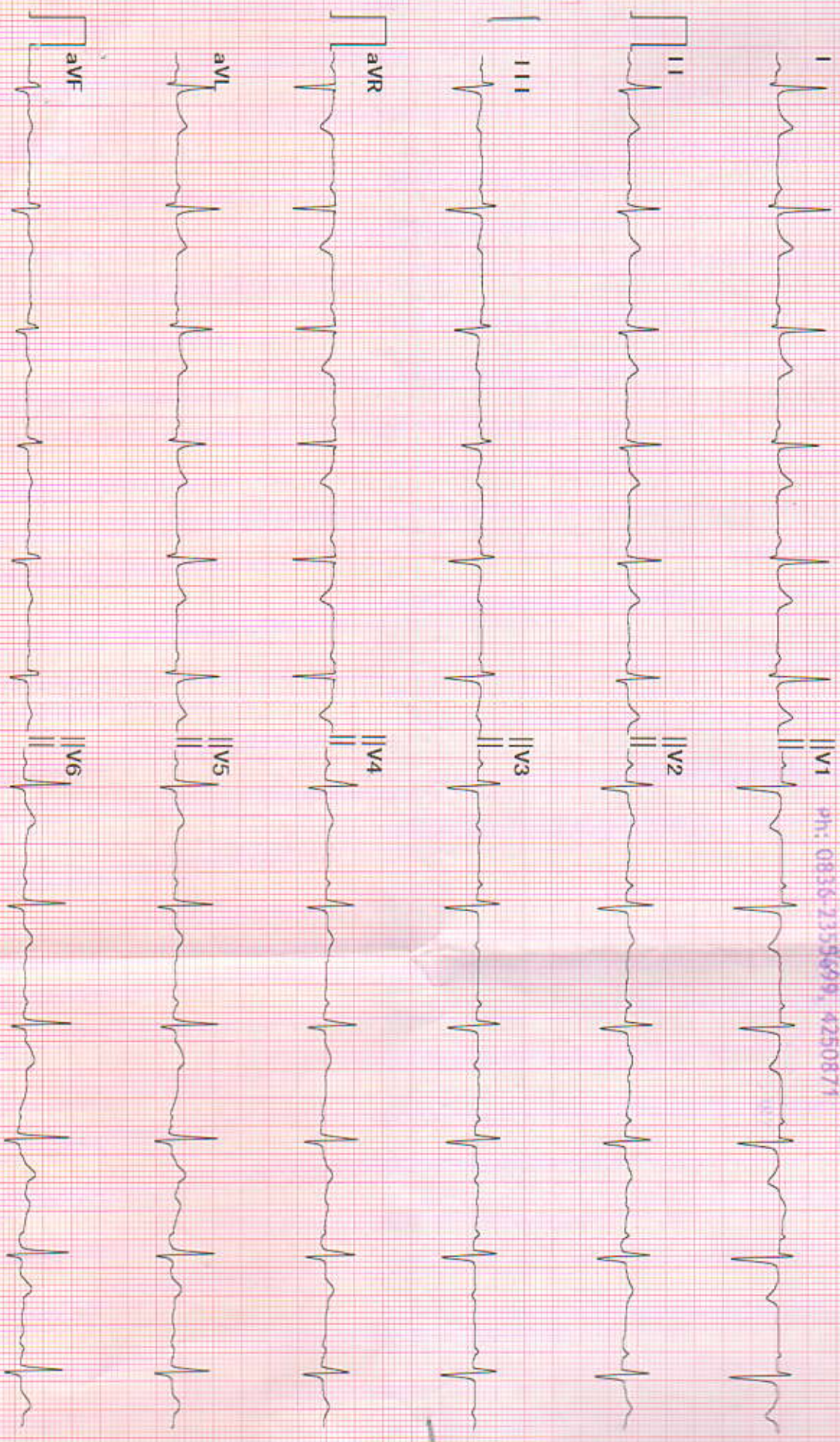

Diagnosis for reference, ask your doctor to confirm
AUTO PRINT 6X2 73bpm 10 mm/mV 0.50Hz-25Hz 25 mm/sec Confirmed By:



Email:

17 (07) / SWETA N SOMANKOPPA / 33 Yrs / F / 151 Cms / 53 Kg
 Date: 21 - 01 - 2023 10:24:14 AM Refd By : DR.N.IHEBSUR Examined By:

| Stage | Time | Duration | Speed(mph) | Elevation | METS | Rate | % THR | BP | RPP | PVC | Comments |
|---------------|-------|----------|------------|-----------|------|------|-------|---------|-----|-----|----------|
| Warm Up | 00:10 | 0:10 | 00.0 | 00.0 | 01.0 | 087 | 47% | ---/--- | 000 | 00 | |
| ExStart | 00:13 | 0:03 | 00.0 | 00.0 | 01.0 | 087 | 47% | ---/--- | 000 | 00 | |
| BRUCE Stage 1 | 03:13 | 3:00 | 01.7 | 10.0 | 04.7 | 111 | 59% | 120/80 | 133 | 00 | |
| BRUCE Stage 2 | 06:13 | 3:00 | 02.5 | 12.0 | 07.1 | 124 | 66% | 130/80 | 161 | 00 | |
| PeakEx | 06:55 | 0:42 | 03.4 | 14.0 | 07.8 | 135 | 72% | 140/90 | 189 | 00 | |
| Recovery | 07:55 | 1:00 | 01.1 | 00.0 | 01.2 | 117 | 63% | 130/80 | 152 | 00 | |
| Recovery | 08:55 | 2:00 | 00.0 | 00.0 | 01.0 | 102 | 55% | 130/80 | 132 | 00 | |
| Recovery | 09:31 | 2:36 | 00.0 | 00.0 | 01.0 | 098 | 52% | 120/80 | 117 | 00 | |

FINDINGS :

Exercise Time : 06:42
 Initial HR (ExStrt) : 87 bpm 58% of Target 151
 Initial BP (ExStrt) : 0/0 (mm/Hg)
 Max Workload Attained : 7.8 Fair response to induced stress
 Max ST Dep Lead & Avg ST Value : avL & -2.2 mm in PeakEx
 Test End Reasons : Test Complete

Max HR Attained 135 bpm 89% of Target 151
 Max BP Attained 140/90 (mm/Hg)

REPORT :

CONCLUSIONS:

1. Stress test is negative for ischemia.

Dr. N. I. Hebsur
 Medical Officer,
 HEBSUR HOSPITAL,
 Deshpande Nagar, HUBBILI-29,
 Reg. No. 31764

Doctor : DR SHARAT V



16 (07) / SWETA N SOMANKOPPA / 33 Yrs / F / 151 Cms / 53 Kg / HR : 84

Date: 21 - 01 - 2023 10:15:55 AM METS: 1.0/ 84 bpm 56% of THR BP: ---/--- mmHg Raw ECG/ BLC On/ Notch On/ HF 0.05 Hz/ LF 35 Hz

EXTime: 00:02 0.0 mph, 0.0%
25 mm/Sec. 1.0 Cm/InV

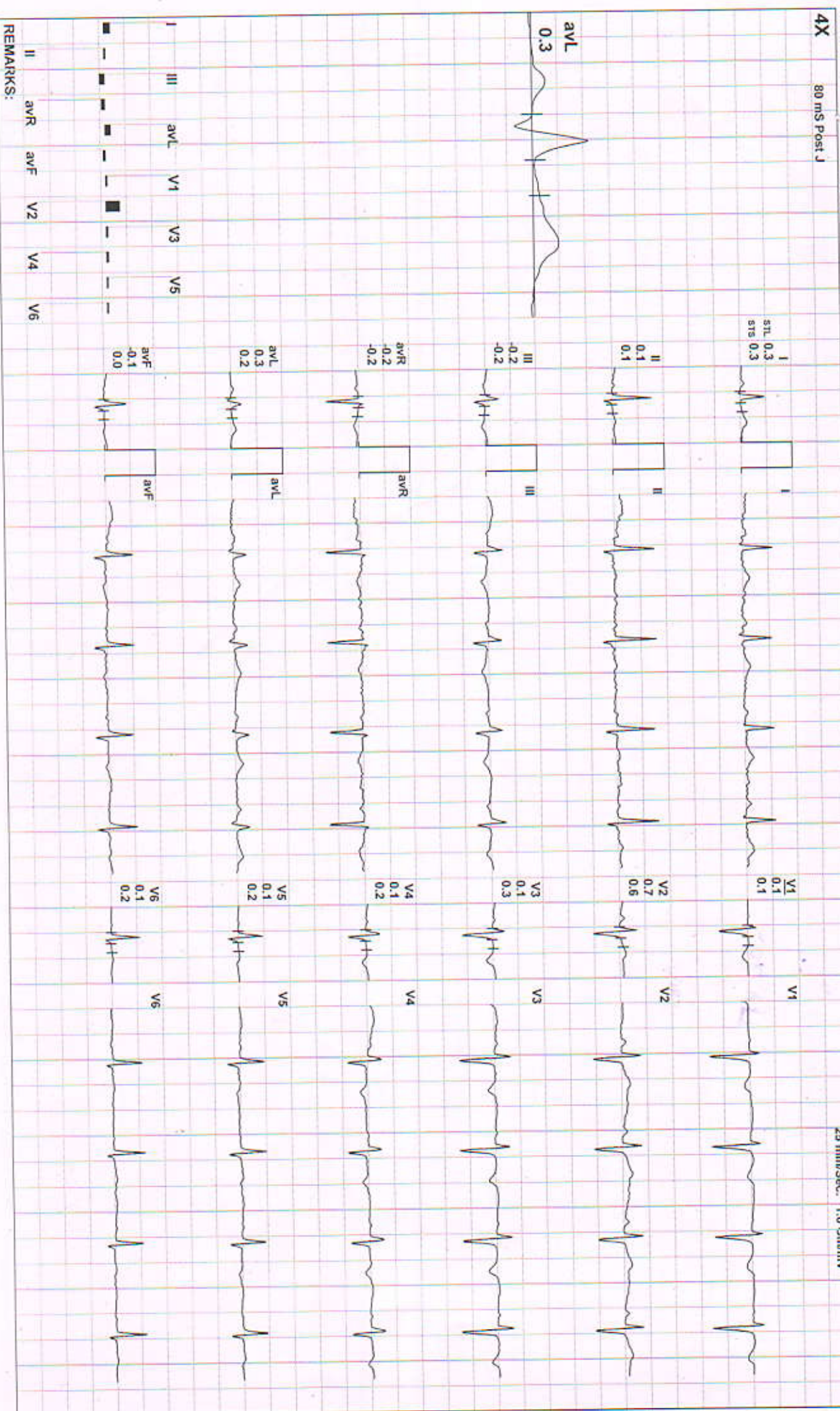



16 (07) / SWETA N SOMANKOPPA / 33 Yrs / F / 151 Cms / 53 Kg / HR : 82

Date: 21 - 01 - 2023 10:15:55 AM METS: 1.0/ 82 bpm 54% of THR BP: --- mmHg Raw ECG/ BLC On/ Notch On/ HF 0.05 Hz/LF 35 Hz

ExTime: 00:00 0.0 mph, 0.0%

4X 80 mS Post J

25 mm/Sec. 1.0 Cm/mV

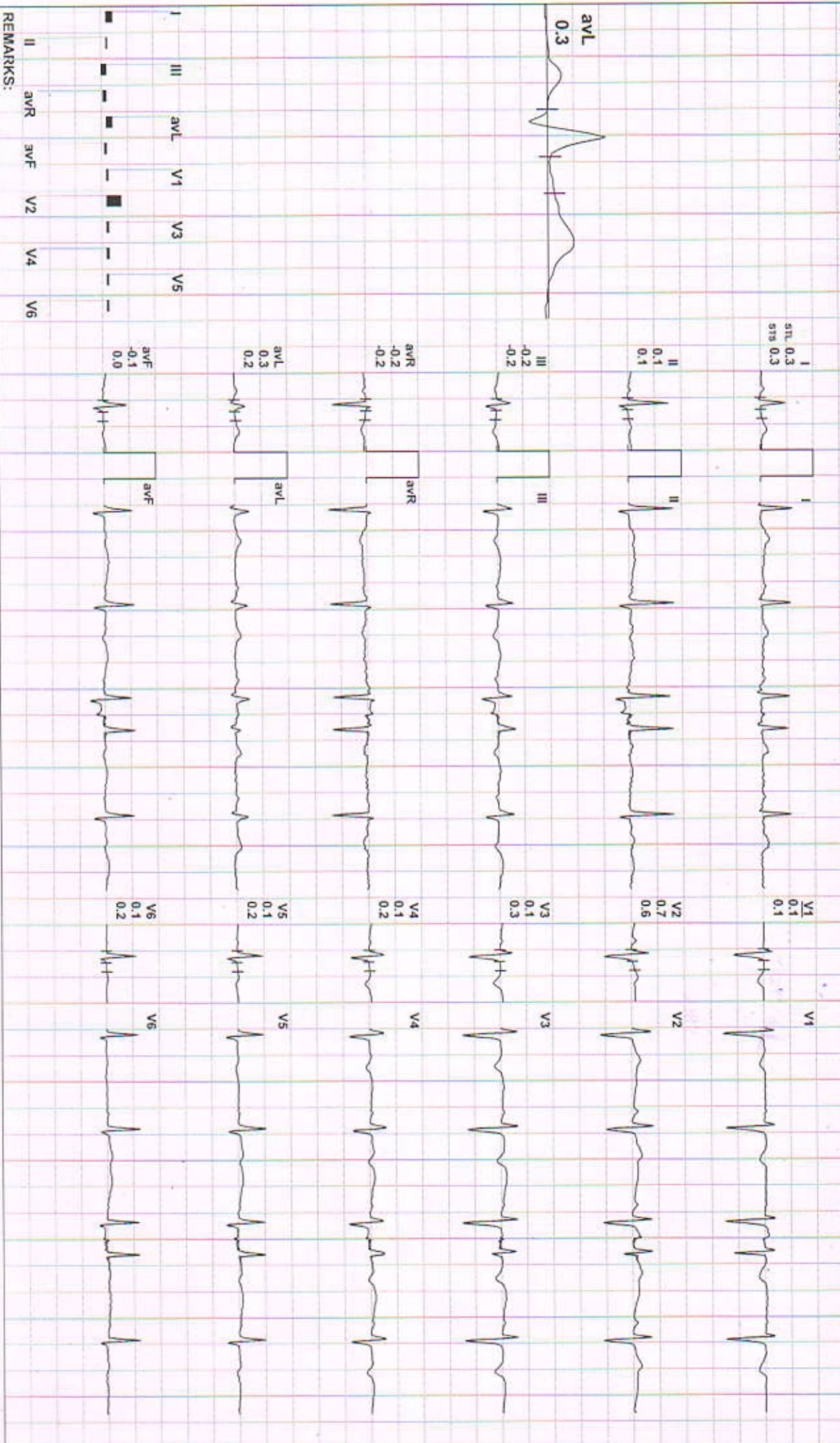

REMARKS:



17 (07) / SWETA N SOMANKOPPA / 33 Yrs / F / 151 Cms / 53 Kg / HR : 87

Date: 21 - 01 - 2023 10:24:14 AM METS: 1.0/ 87 bpm 58% of THR BP: ---/--- mmHg Raw ECG/ BLC On/ Notch On/ HF 0.05 Hz/LF 35 Hz

ExtTime: 00:00 1.0 mph, 0.0%
25 mm/Sec. 1.0 Cm/InV

4X 80 mS Post J

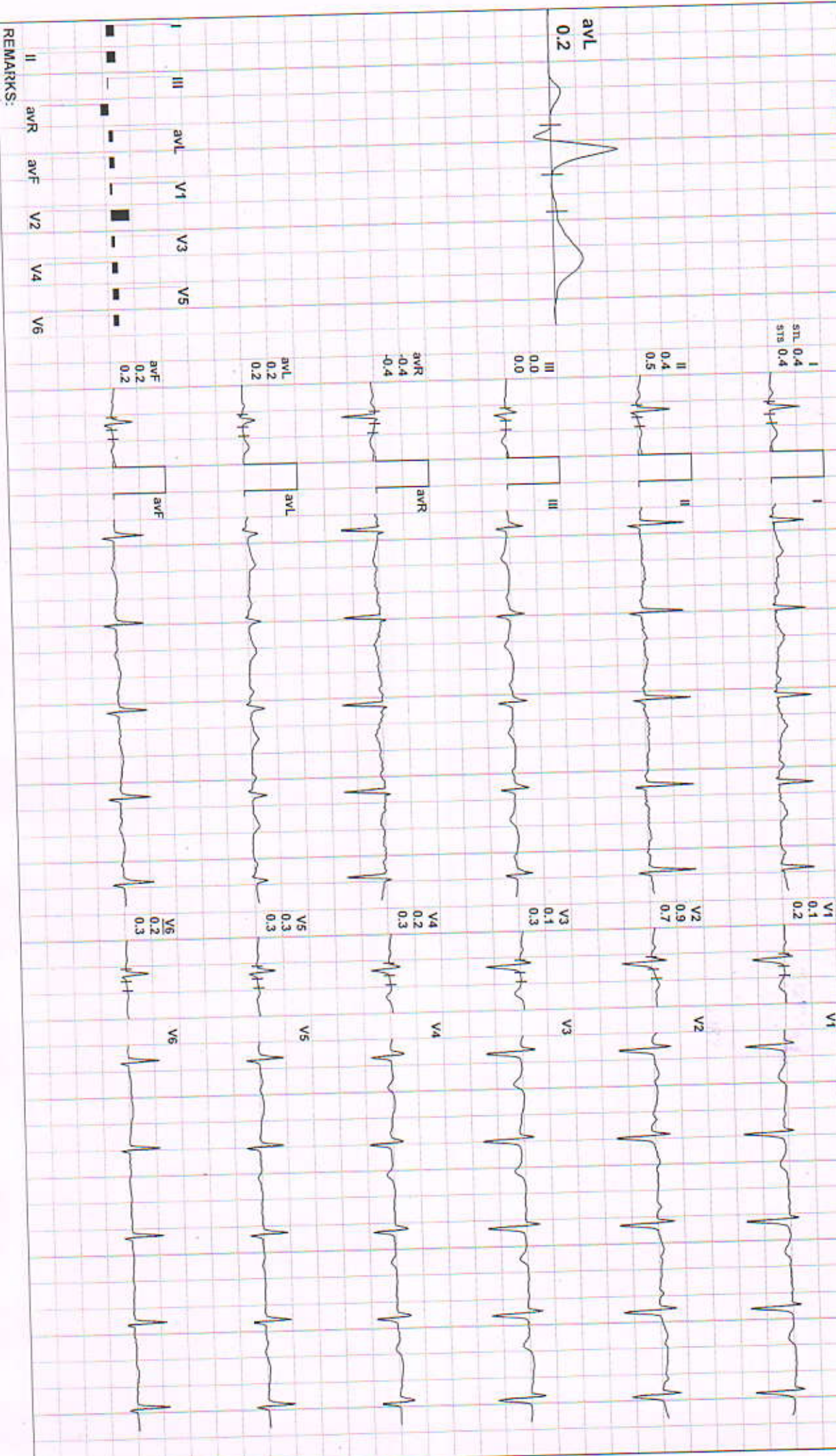

REMARKS:



17 (07) / SWETA N SOMANKOPPA / 33 Yrs / F / 151 Cms / 53 Kg / HR : 87

Date: 21 - 01 - 2023 10:24:14 AM METS: 1.0/ 87 bpm 58% of THR BP: ---/--- mmHg Raw ECG/ BLC On/ Natch On/ HF 0.05 Hz/LF 35 Hz

4X 80 ms Post J

ExTime: 00:00 0.0 mph, 0.0%
25 mm/Sec. 1.0 Cm/mV



REMARKS:



Date: 21 - 01 - 2023 10:24:14 AM METS : 4.7 HR : 111 Target HR : 74% of 151 BP : 120/80 Post J @80mSec

EXTime: 03:00

Speed: 1.7 mph Grade : 10.00 % 25 mm/Sec, 1.0 Cm/mV

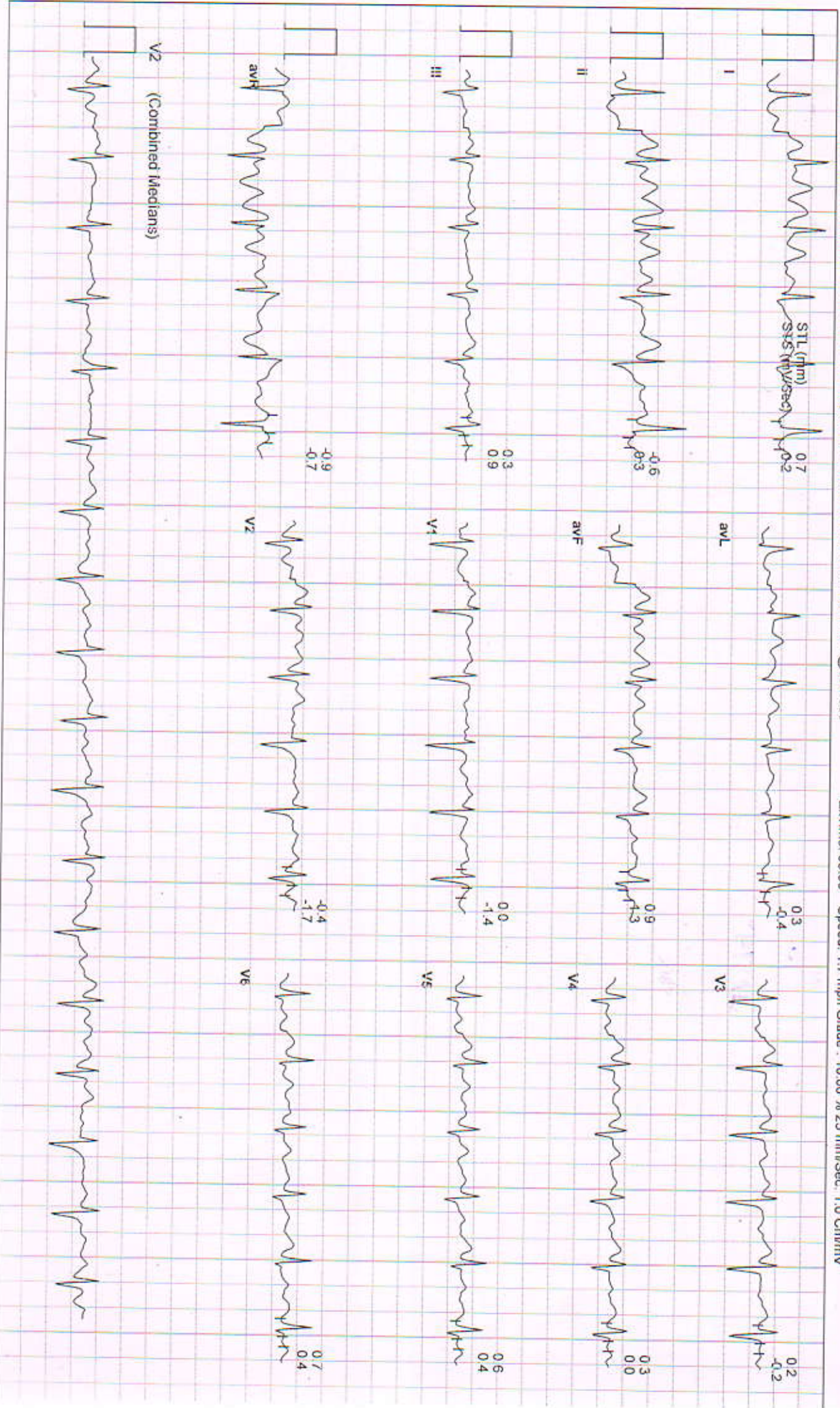



17 / SWETA N SOMANKOPPA / 33 Yrs / Female / 151 Cm / 53 Kg

Date: 21 - 01 - 2023 10:24:14 AM METs : 7.1 HR : 124 Target HR : 82% of 151 BP : 130/80 Post J @80mSec

ExTime: 06:00 Speed: 2.5 mph Grade : 12.00 % 25 mm/Sec. 1.0 Cm/mV

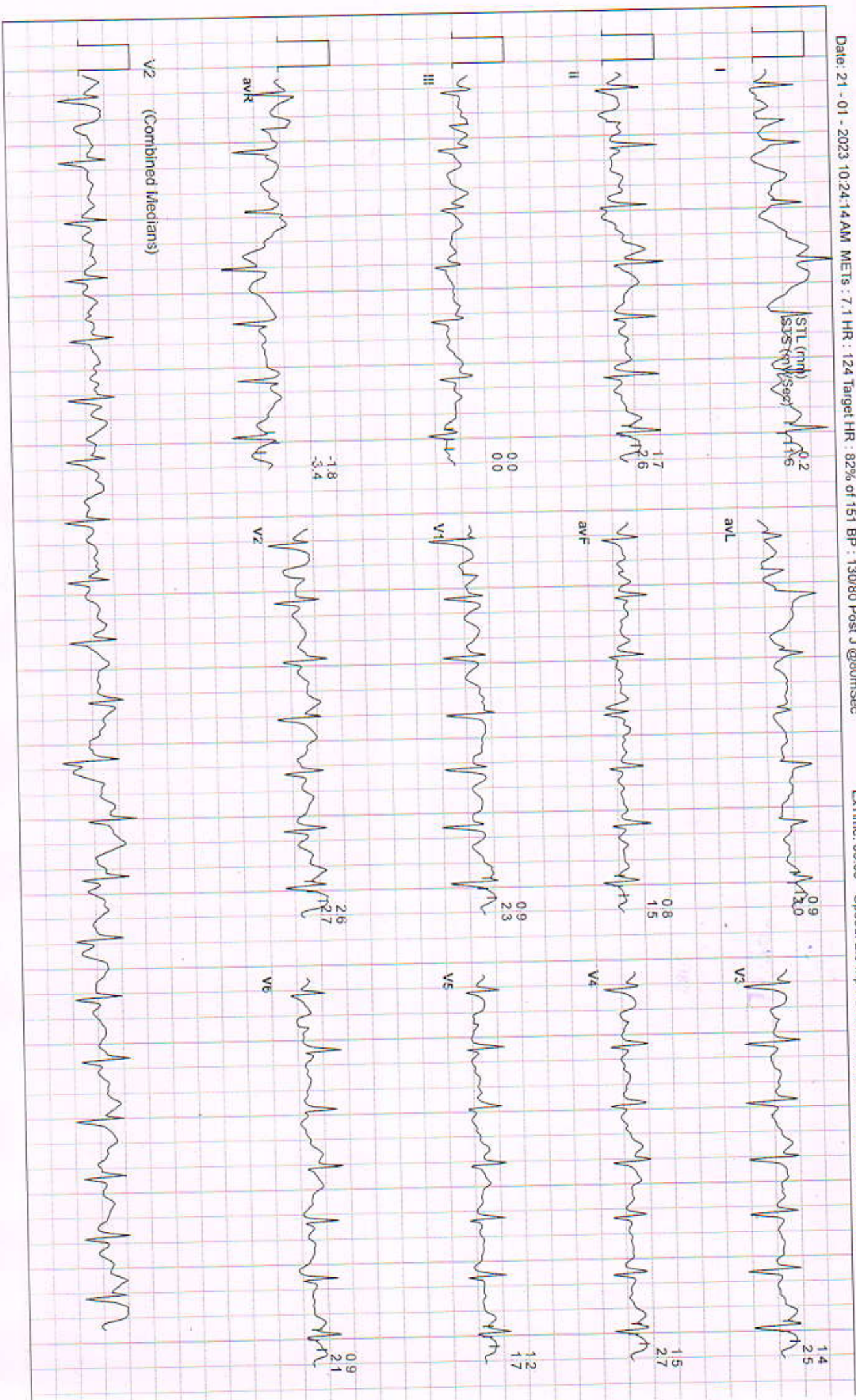



17 / SWETA N SOMANKOPPA / 33 Yrs / Female / 151 Cm / 53 Kg

Date: 21 - 01 - 2023 10:24:14 AM METs : 7.8 HR : 135 Target HR 89% of 151 BP : 140/90 Post J @60mSec

ExTime: 06:42 Speed: 3.4 mph Grade : 14.00 % 25 mm/Sec: 1.0 Cm/mV

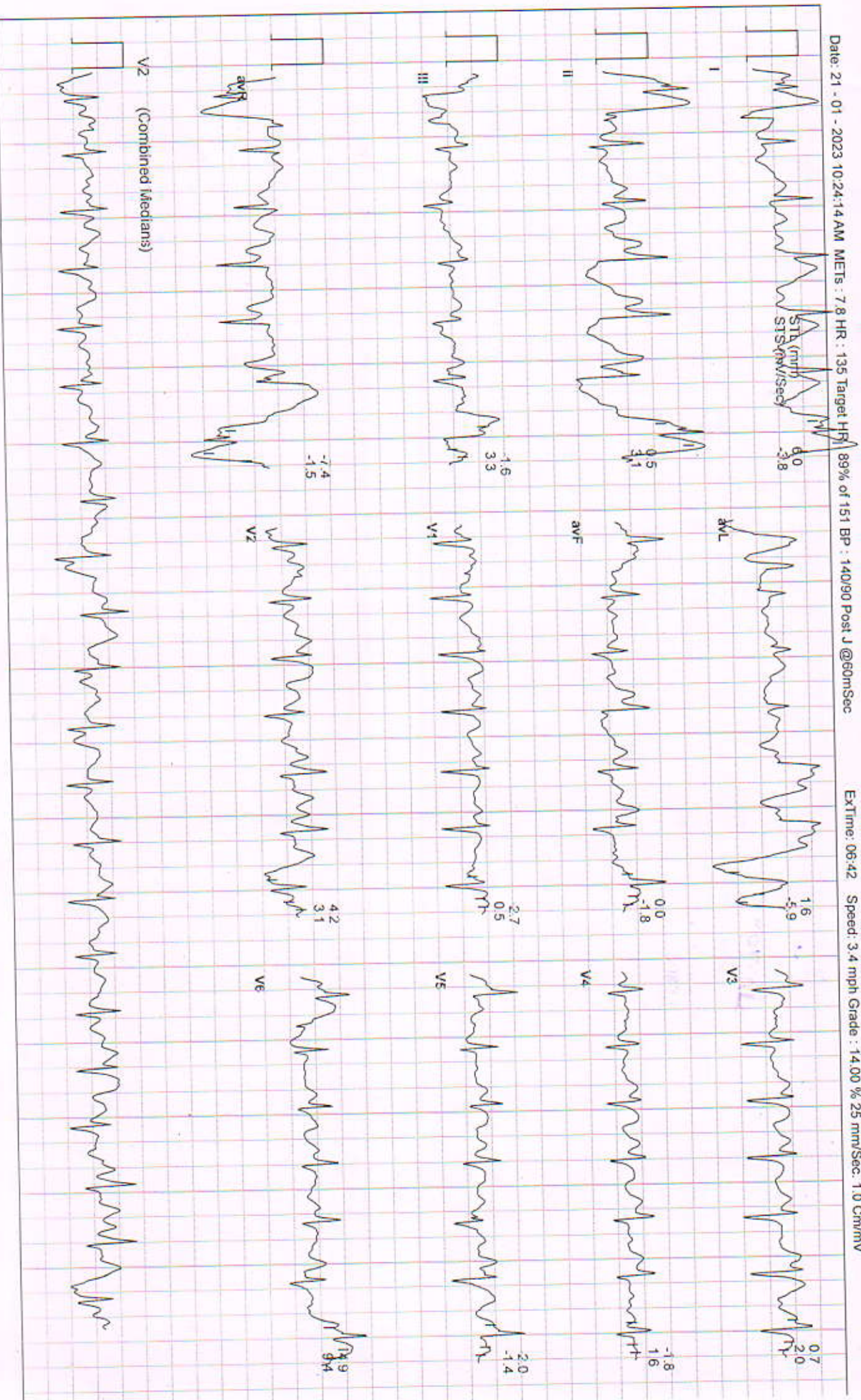



Date: 21 - 01 - 2023/00:24:14 AM METs : 1.1 HR : 117 Target HR : 77% of 151 BP : 130/80 Post J @80mSec

ExtTime: 06:42 Speed: 1.1 mph Grade : 00.00 % 25 mm/Sec. 1.0 Cm/mV

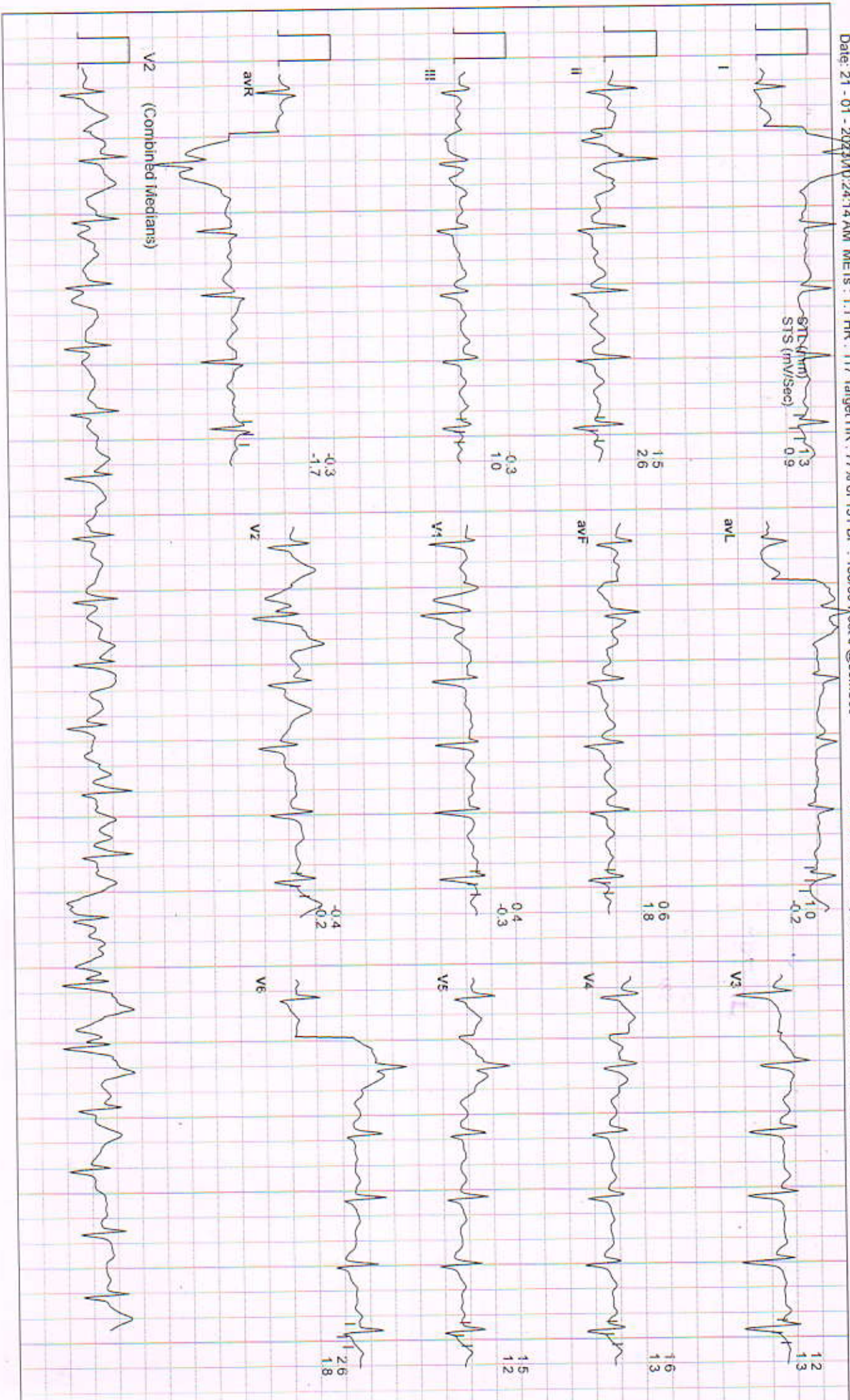



Date: 21 - 01 - 2023 10:24:14 AM METs : 1.0 HR : 102 Target HR : 68% of 151 BP : 130/80 Post J @80m/Sec

EXTime: 06:42 Speed: 0.0 mph Grade : 00.00 % 25 mm/Sec: 1.0 Cm/mV

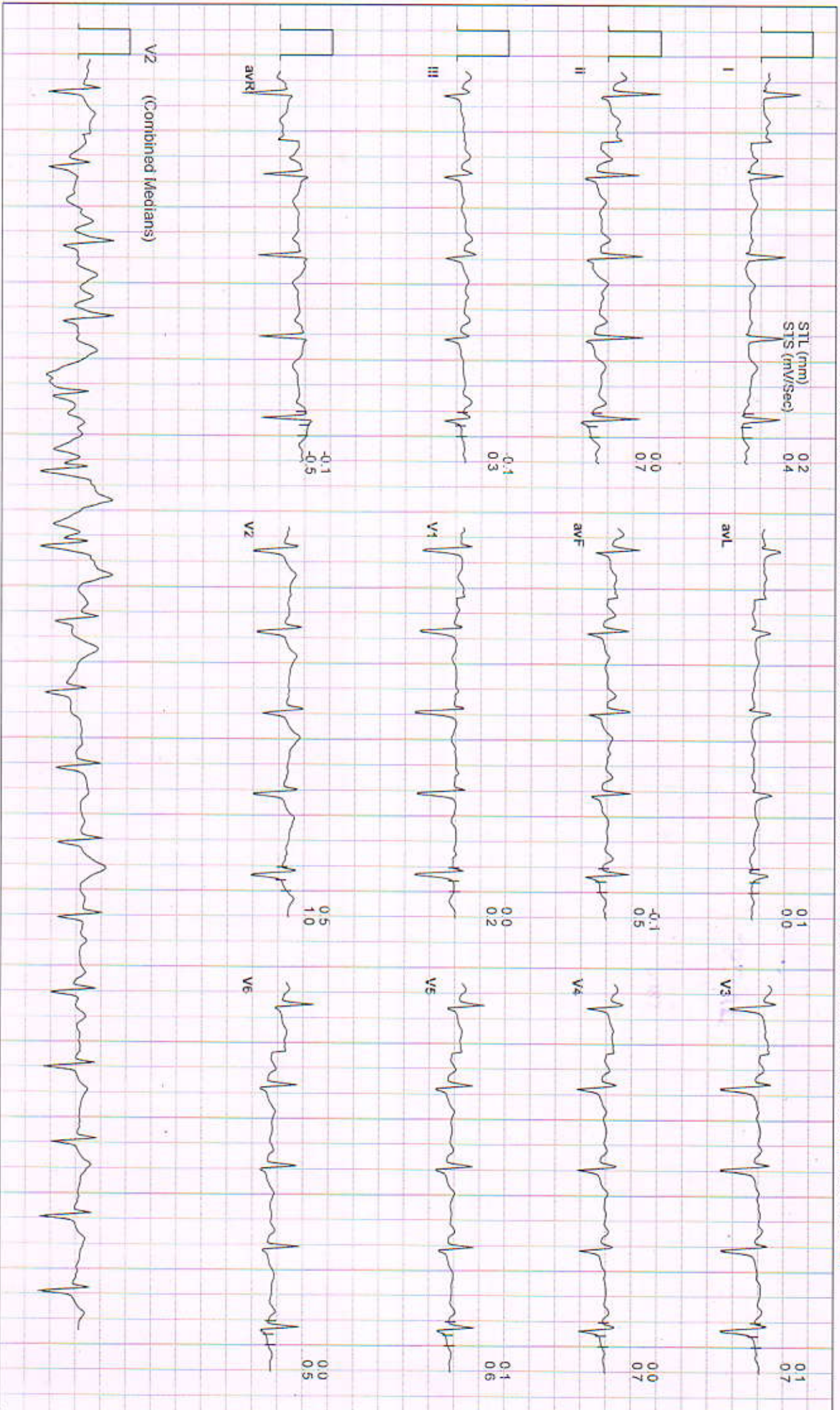



Date: 21 - 01 - 2023 10:24:14 AM METs : 1.0 HR : 100 Target HR : 66% of 151 BP : 120/80 Post J @80mSec

ExTime: 06:42 Speed: 0.0 mph Grade : 00.00 % 25 mm/Sec: 1.0 Cm/mV

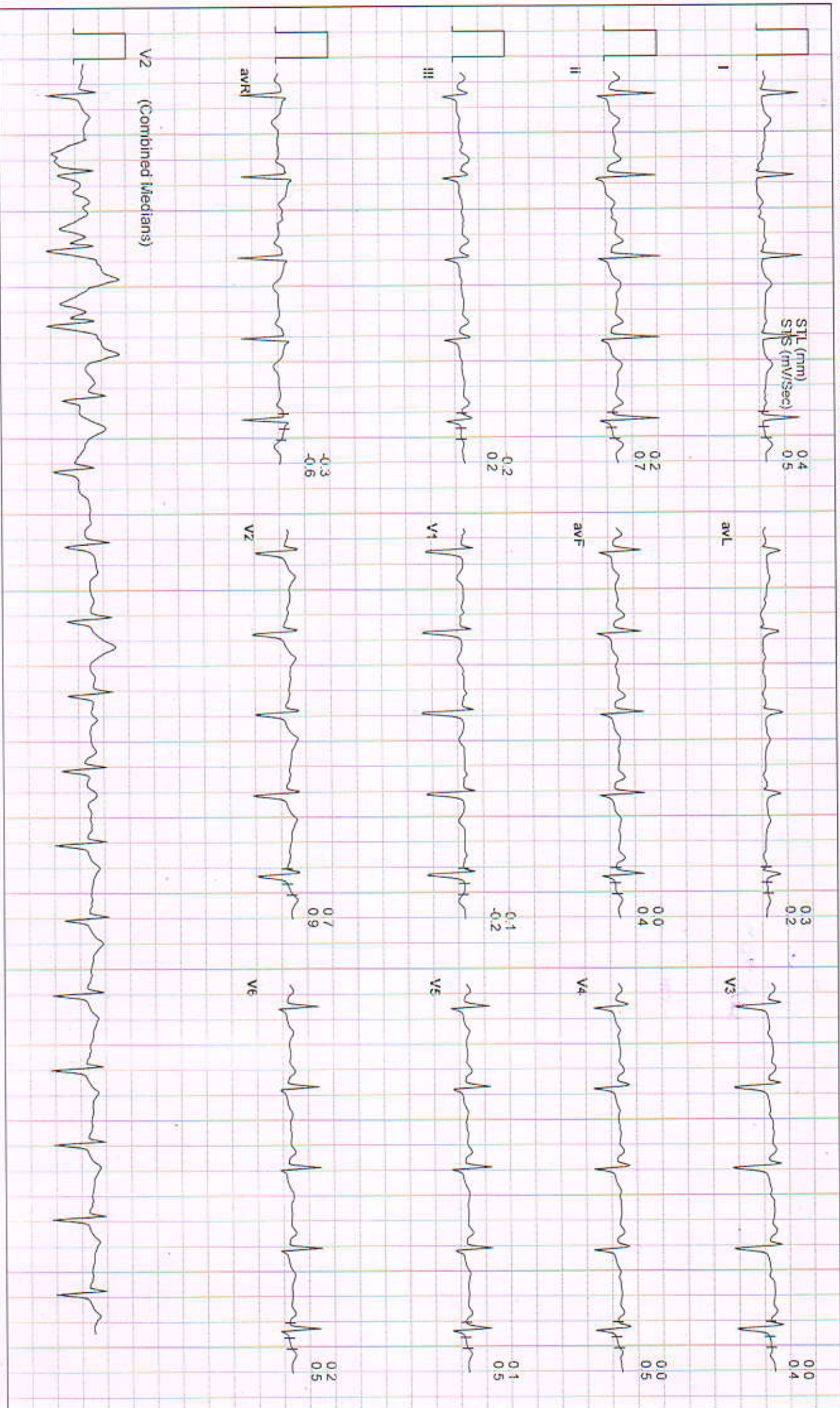



Date: 21 - 01 - 2023 10:24:14 AM METs : 1.0 HR : 98 Target HR : 65% of 151 BP : 120/80 Post J @80mSec

ExTime: 06:42 Speed: 0.0 mph Grade : 00.00 % 25 mm/Sec: 1.0 Cm/mV

