

Name: _____
yrs _____ cm _____ Kg _____ BP _____

Lovnish Gang
24/11

Admitted

MNL

Heart Rate : 77 bpm

INTERVAL (ms)
PR: 130 QRS: 42
QT: 522 QTc: 598
ST: 115

AXIS (deg)
P: 37
Q: 11
T: 28

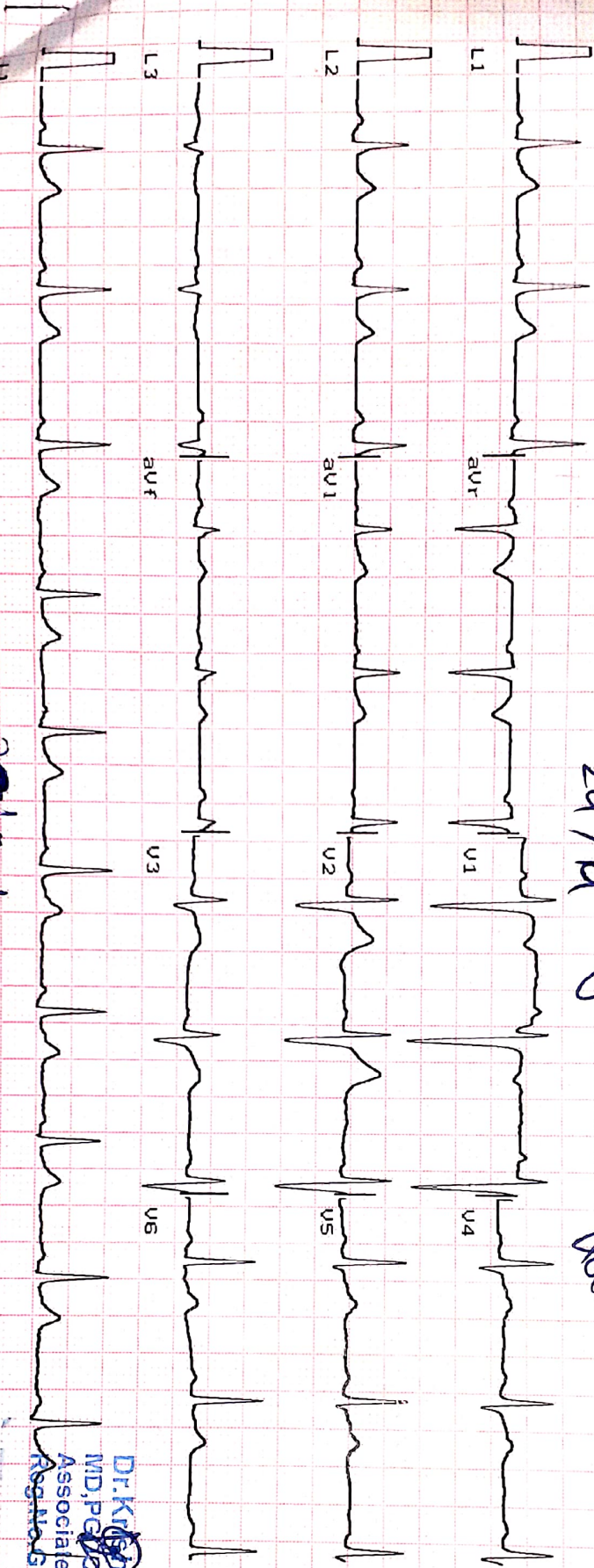

06/02/22

Dr. K. P. Vaidya
MD, PGCC
Associate Consultant-Cardiology
Reg. No. 5-50510

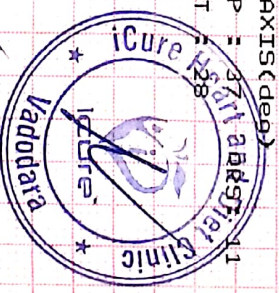

Ver: 1.0mm/mV Time: _____
Mastros: 1.325mm/sec Date: _____

Mastros



Heart & General Clinic

iCure Heart & Diet Clinic, 402, Epsilon tower, opp Pasha bhai park, Race course, Vadodara

:: PERSONAL HEALTH REPORT ::

NAME <u>Lovnish George</u>	DATE <u>06/02/22</u>
	SR. NO. SEX. <u>Male</u> AGE <u>24</u> HEIGHT <u>173 cm.</u> WEIGHT <u>77 kg.</u>

HISTORY

Present History : NO
 Past Illness History : NO Diabetes/Hypertension/Tuberculosis/Asthma/Epilepsy
 Past Occupational History : NO
 Family History : Father diabetic
 Personal History : NO
 Addiction : NO Tobacco/Gutkha/Smoking/Alcohol

GENERAL EXAMINATION

T.P.R. : 16 min B.P. : mm Hg : 110/90 mm Hg
 Pallor/Icterus/Cyanosis/Varicosity/Lymph Nodes/Thyroid/Oedema/NVE/Other : NAD

SYSTEMIC EXAMINATION

R.S. : NAD
 C.V.S : NAD
 C.N.S : NAD
 A.S. : NAD
 Musculo-skelet System : NAD

	ACUITY OF VISION		RT EYE	LT EYE
	E.N.T. Ex. <u>NAD</u>	Without Glass	DISTANT	6/ <u>6</u>
Dental Ex. <u>NAD</u>		Near	6/ <u>6</u>	6/ <u>6</u>
Skin Ex. <u>NAD</u>	With Glass	DISTANT	6/ <u>-</u>	6/ <u>-</u>
Psychic Ex. <u>NAD</u>		Near	6/ <u>-</u>	6/ <u>-</u>
COLOUR BLINDNESS				

REMARK

ADVICE

The Worker is FIT/UNFIT for the assigned job.

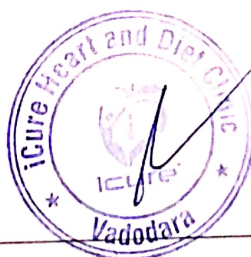

Dr. Krish P. Vaidya
 MD, FCC
 Associate Consultant - Cardiology
 Reg. No. G-50510
 DR. KRISH VAIDYA

MD G-50510, CIH

भारत सरकार
Government of India



Lovnish Garg
Date of Birth/DOB: 23/08/1997
Male/ MALE



3973 0816 4142
VID: 9144 6446 7788 8986

मेरा आधार, मेरी पहचान



बैंक ऑफ बड़ोदा
Bank of Baroda
India's International Bank



नाम
Name लवनीश गर्ग
LOVNISH GARG

कॉम्पनी नंबर
E.C. No. 183055

[Signature]
आरोपित अधिकारी
Issuing Authority

[Signature]
धारक के हस्ताक्षर
Signature Holder's

✶ *Lovnish*





iCure heart and diet clinic

402, Epsilon Tower, Race Course Road, Vadodara

V 942 LCVNISH GARG
24 Yrs/ M Kg / Ht- cms

Ref No:

Date: 06-02-2022
Time: 10:09 AM

Ref By:
Protocol: Bruce

Summary

History:

Medication:

Stage	Sig Time	Speed	Grade	METs	HR	BP	RPP	PVCs
Pre Ex				1	77	120/80	92	
Standing				1	76	120/80	91	
Supine				1	76	120/80	91	
Hyp Vent				1	87	120/80	104	
S1	03:00	2.7	10.0	4.8	132	120/80	158	
S2	03:00	4.0	12.0	6.9	151	130/90	196	
S3	03:00	5.4	14.0	9.5	166	140/90	232	
Peak Ex	00:22	6.7	16.0	12.1	173	150/90	260	
Post Ex 1	02:00			1	113	120/80	136	1
Post Ex 2	01:05			1	99	120/80	119	1
Finish				1	105	120/80	126	1

Findings: Exercise Time : 09:22 mins

Max HR attained : 173 bpm 88 % of Target 195 bpm

Max EP : 150/90mmHg

Max Workload attained : 12.1 METs (Good Effort Tolerance)

Reason for Test Termination: Patient Completed Test

No significant ST segment changes noted during exercise or recovery stages.

No Angina / Arrhythmia / S3 / Murmur

Final Impression : Test is negative for inducible ischaemia.



Dr. KRISHNA VAIDYA
M.D. / D.C.C.
Associate Consultant-Cardiology
Reg.No.G-50510

DR KRISH VAIDYA
Reg No- 501055

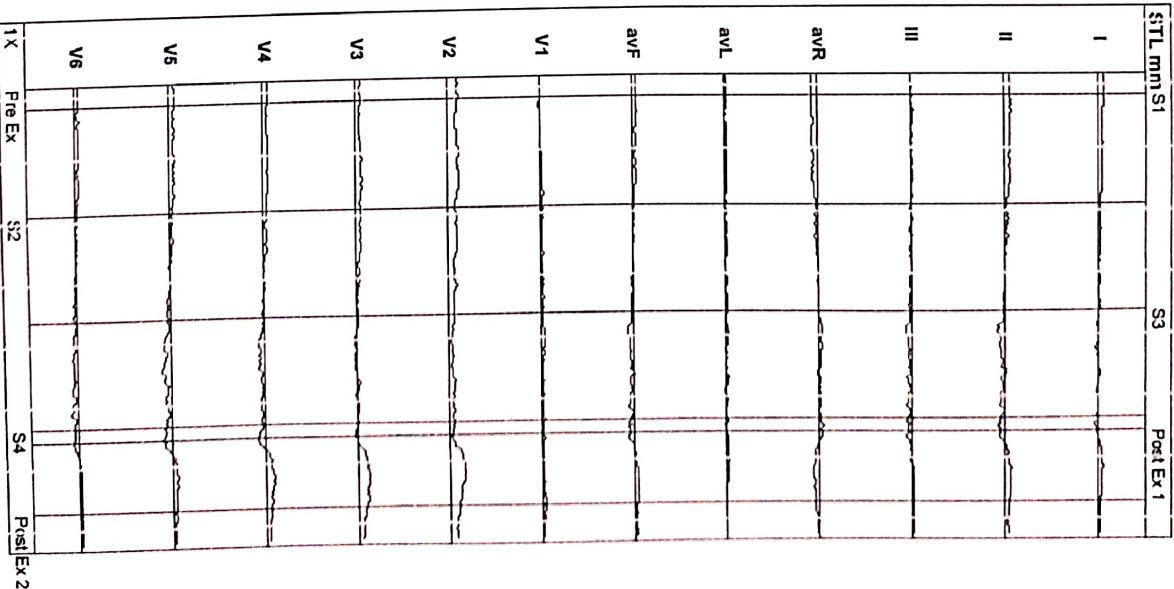



iCure heart and diet clinic
402, Erelion Tower, Race Course Road, Veddodara

TrEST 3.00

V: 842
24 Yrs/ M
Date: 06-02-2022 Time 10:09 AM
Post J 77 ms

Speed: -- km/h
Grade: -- %
Protocol: Eruce
Hr: 76
Met: 1
BP: 120/80 mmHg
Target Hr: 38 % of 96
Ex Time: -- min: s
Curr Time: 00:08
Filter: 0.1 - 100 Hz
Gain: 10 mm/mV
Sweep: 25 mm/s
Median Sweep: 25 mm/s

Linked Medians
Pre Ex

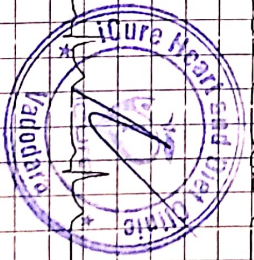
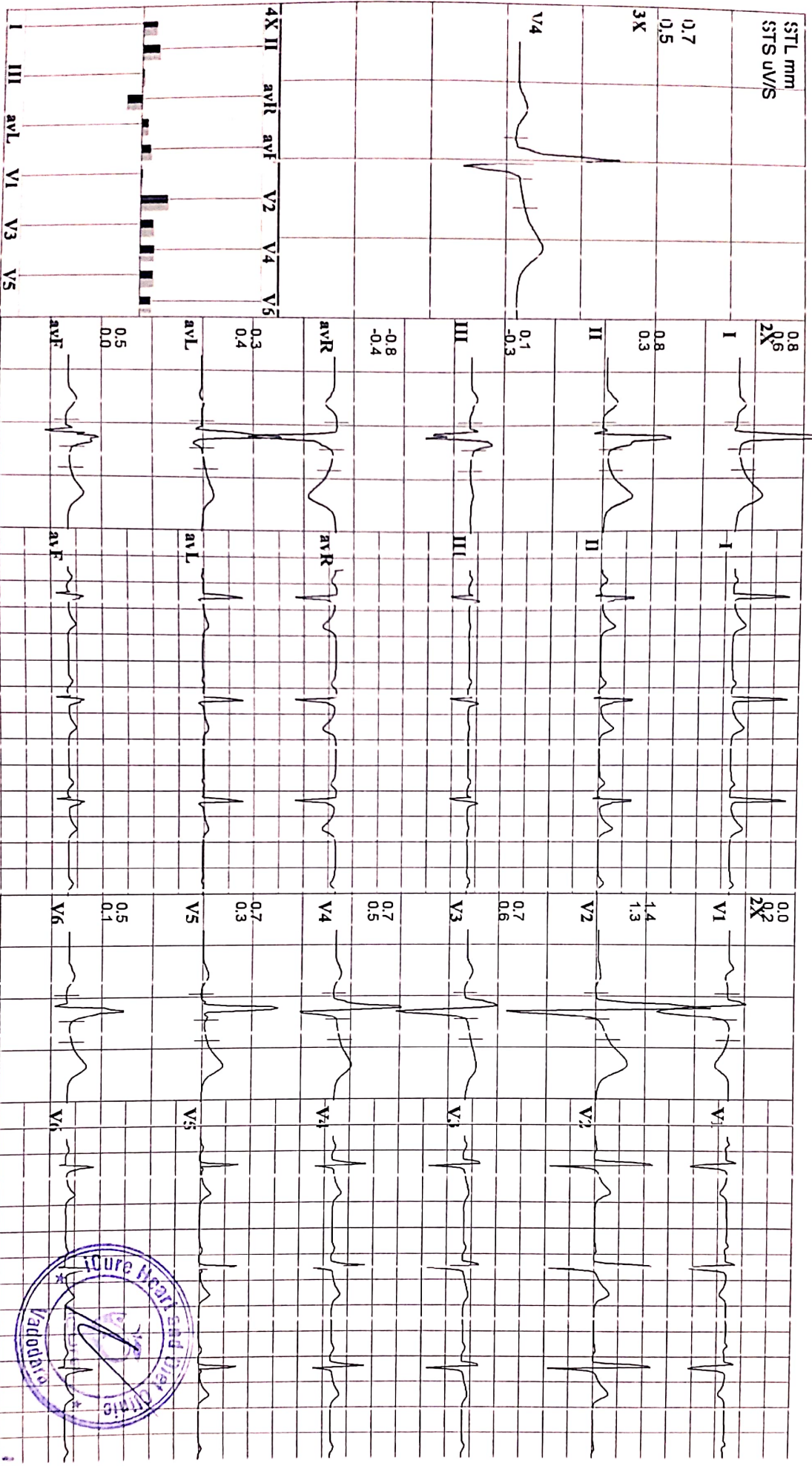



iCure heart and diet clinic
402, Epsilon Tower, Race Course Road, Vaddodara

TraceST 3.00

V: 942

LOVINISH GARG:

Speed: 2.7 km/h Hr: 132

Target Hr: 67 % of 96 Filter: 0.1 - 100 Hz Gain: 10 mm/mV

24 Yrs / M

Kg / Ht- cms

Grade: 10 % Met: 4.8

Ex Time: 03:00 BLC: On Sweep: 25 mm/s

Date: 06-02-2022 Time 10:09 AM

Protocol: Bruce BP: 120/80 mmHg Cur Time: 03:24

Notch On

Median Sweep: 25 mm/s

Linked Medians
S1

Post: J 78 ms

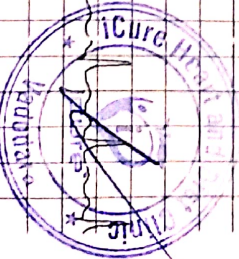
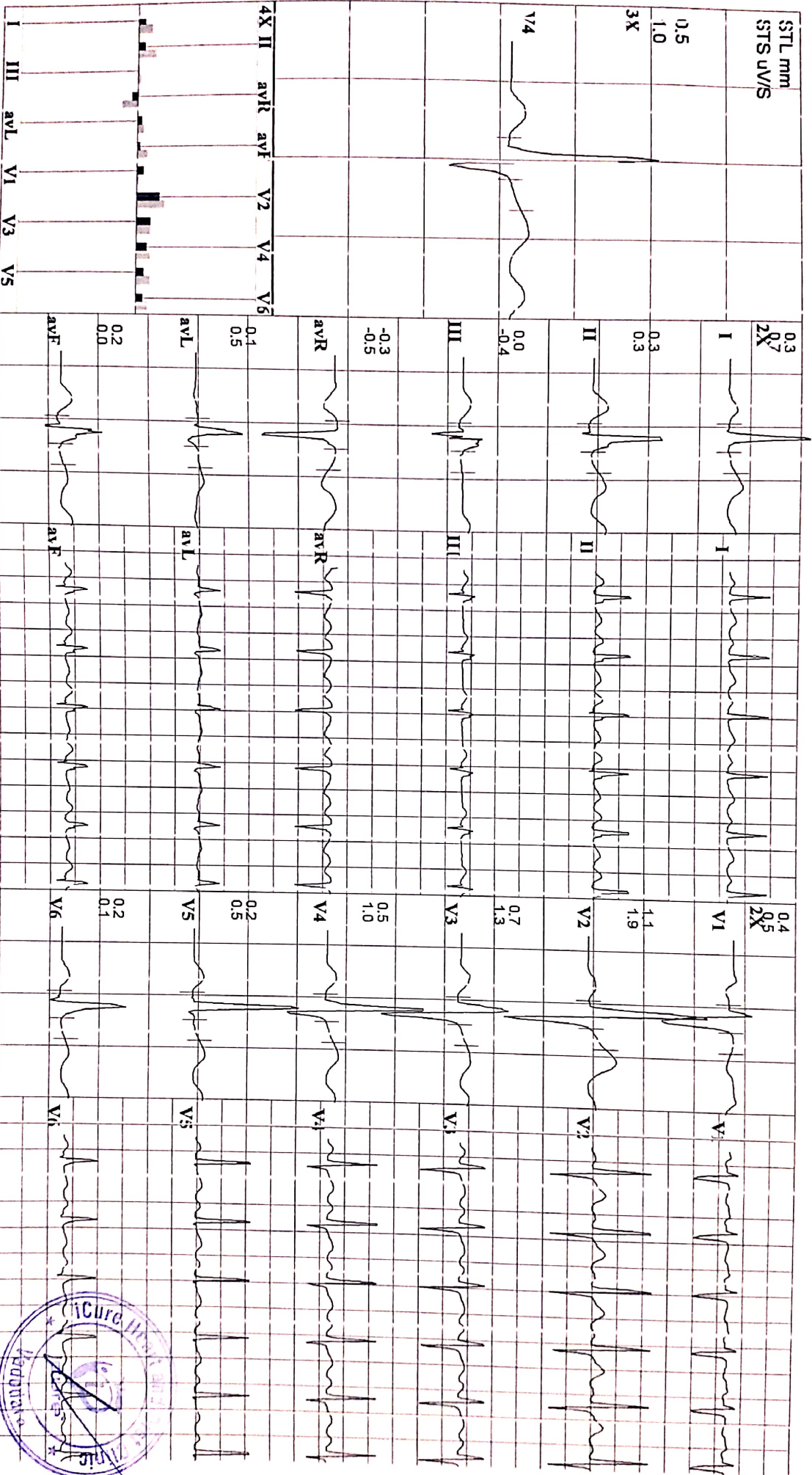



iCure heart and diet clinic

402, Ekshlon Tower, Race Course Road, Vadodara

Patient Name: LOVNISH GARG

Age: 24 Yrs/ M

Date: 06-02-2022 Time 10:09 AM

Speed: 4 kmh
Grade: 12%
Protocol: Bruce

Hr: 151
Met/s: 6.9
BP: 130/90 mmHg

Target Hr: 77% of 96
Ex Time: 06:00
Curr Time: 05:24

Filter: 0.1 - 100 Hz
Gain: 10 mm/mV
BLC: On
Notch: On
Sweep: 25 mm/s
Median Sweep: 25 mm/s

Linked Medians
S2

Post J 62 mS

STL mm
STS uV/S

0.1
1.3
3X

V4

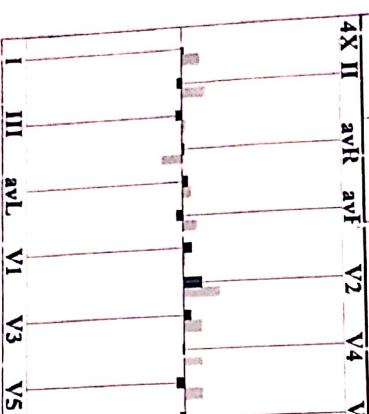

0.1
2X

I

0.3
0.5

II

0.3
0.5

III

0.1
0.7

aVR

0.2
0.7

aVL

0.3
0.0

aVF

0.3
2X

V1

0.7
2.5

V2

0.1
1.6

V3

0.1
1.3

V4

0.5
0.8

V5

0.1
0.4

V6





iCure heart and diet clinic

402, Epsilon Tower, Race Course Road, Vadodara

TRaST 3.00

V: 942
 24 Yrs/M
 Date: 06-02-2022 Time: 10:09 AM
 Post: J 60 mS

LOVINISH GARG
 Kg/ Ht: cms
 Re: No.:
 Speed: 5.4 kmh Hr: 166
 Grade: 14 % Met: 9.5
 Protocol: Bruce BP: 140/90 mmHg
 Target Hr: 84 % of '96
 Filter: 0.1 - 100 Hz Gain: 10 mm/mV
 EX Time: 09:00 BLC: On
 Notch: On Median Sweep: 25 mm/S

Linked Medians
S3

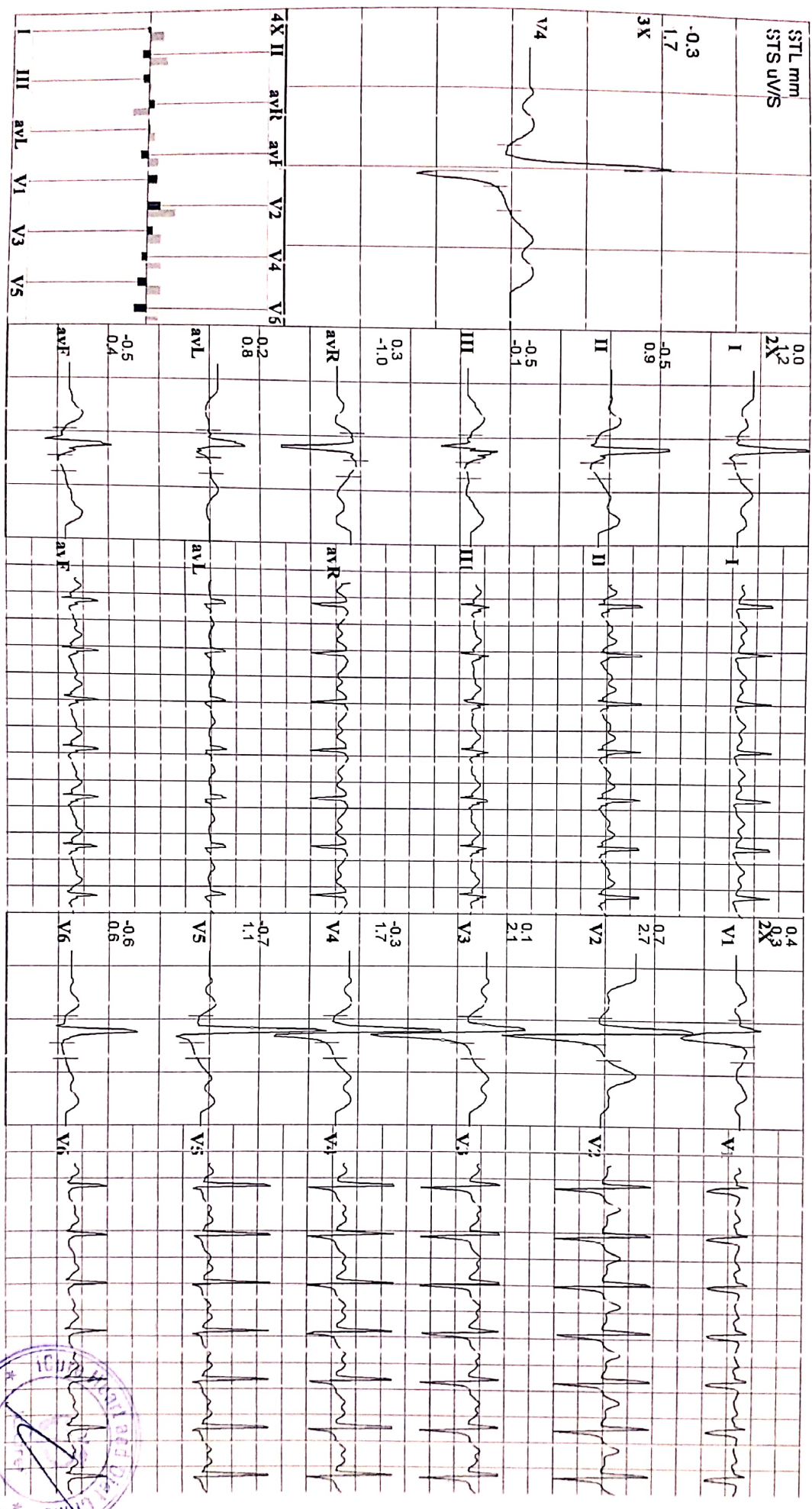



icure heart and diet clinic

402, Epsilon Tower, Race Course Road, Vadodara

TruST 3.00

V: 942
 24 Yrs/ M
 Date: 06-02-2022 Time: 10:09 AM
 Post: J 60 ms

LOVINISH GARG:
 Kg/ Ht: cms
 Rel.No.:
 Speed: 6.7 kmh Hr: 173
 Grade: 16 % Met: 12.1
 Protocol: Bruce BP: 150/90 mmHg
 Curr Time: 09:46
 Target Hr: 88 % of 96
 Filter: 0.1 - 100 Hz
 Gain: 10 mm/mV
 B.C: On
 Notch: On
 Sweep: 25 mm/s
 Median Sweep: 25 mm/s

Linked Medians
 Peak Ex

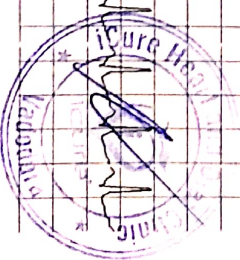
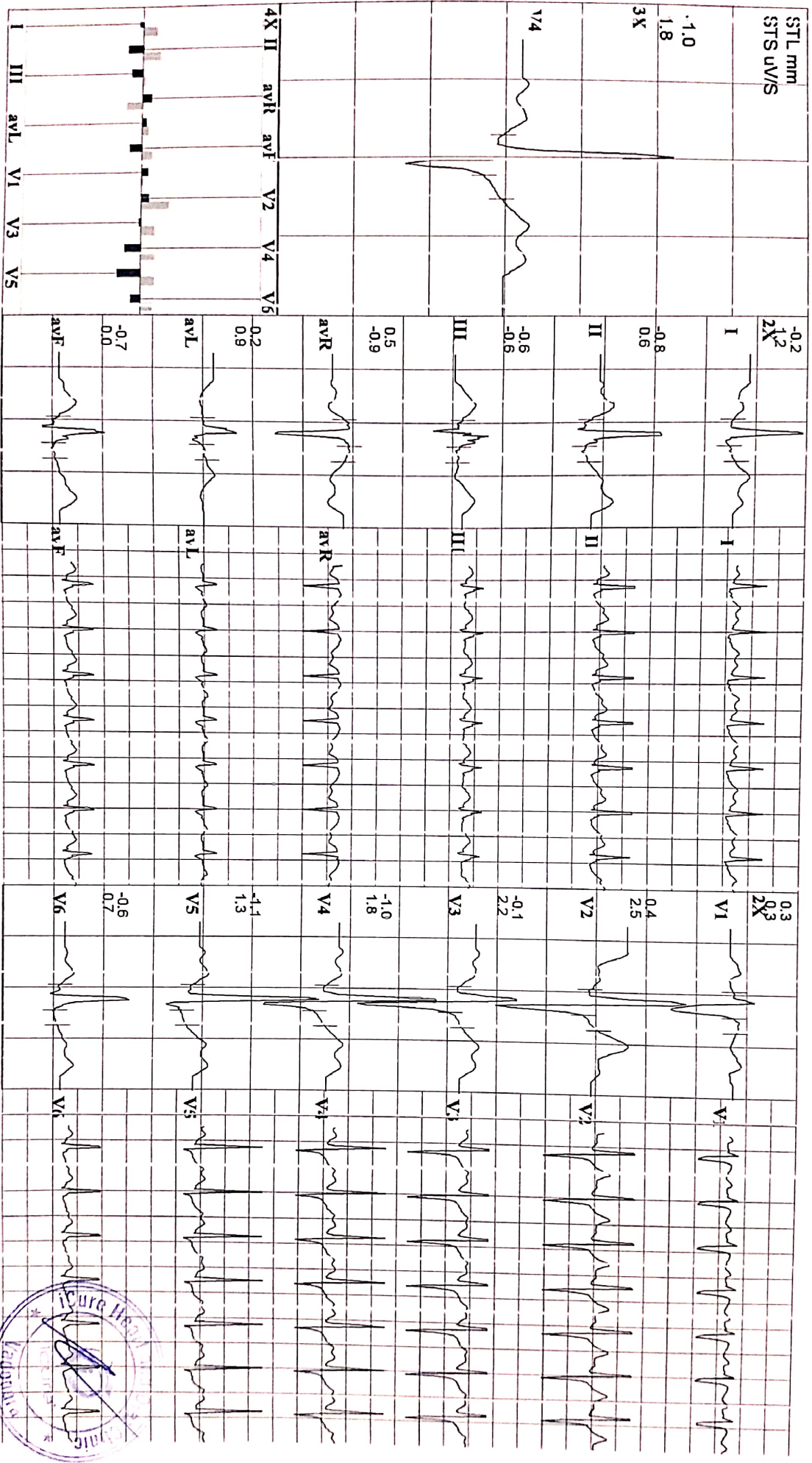



iCure heart and diet clinic
402, Ekstillon Tower, Race Course Road, Vedodara

TrasT 3.00

V 942 **LOVNISH GARG**
24 Yrs/M Kg/Ht- cms Re: No.:

Speed: --kmh Hr: 113
Grade: --% Mets: 1

Target Hr: 57% of 96
Ex Time: 09:22

Filter: 0.1 - 100 Hz Gain:

10 nm/mV
Sweep: 25 mm/s
Median Sweep: 25 mm/s

Linked Medians
Post Ex 1

Post J 60 ms

Protocol: Bruce BP: 120/80 mmHg Cur Time: 11:46
BLC: On Notch On

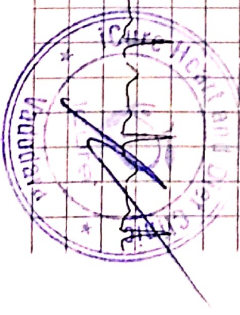
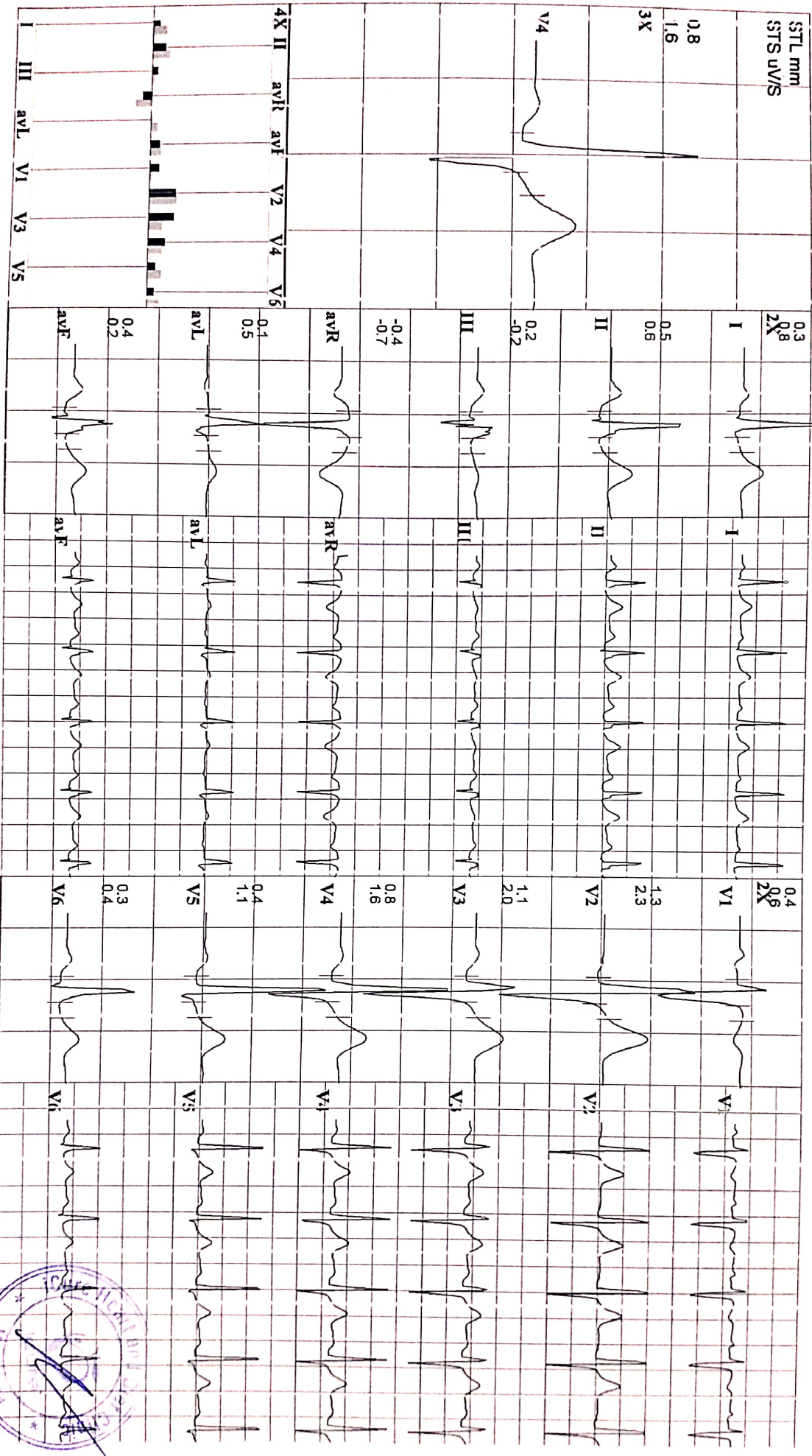

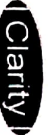

Y: 942
 24 Yrs/M
 Date: 06-02-2022 Time 10:09 AM

LOVINISH GARG
 Kg / Ht: cms
 Rel.No.:
 Speed: -- km/h Hr: 99
 Grade: -- % Mts: 1
 Protocol: Bruce BP: 120/80 mmHg Cur Time: 12:51

Target Hr: 50 % of 96
 Ex Time: 09:22
 Filter: 0.1 - 100 Hz
 Gain: 10 mm/mV
 BLC: On
 Notch: On
 Sweep: 25 mm/s
 Median Sweep: 25 mm/s

Linked Medians
 Post Ex 2

icure heart and diet clinic
 402, Epsilon Tower, Race Course Road, Vadodara

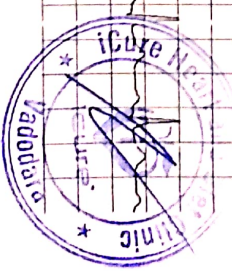
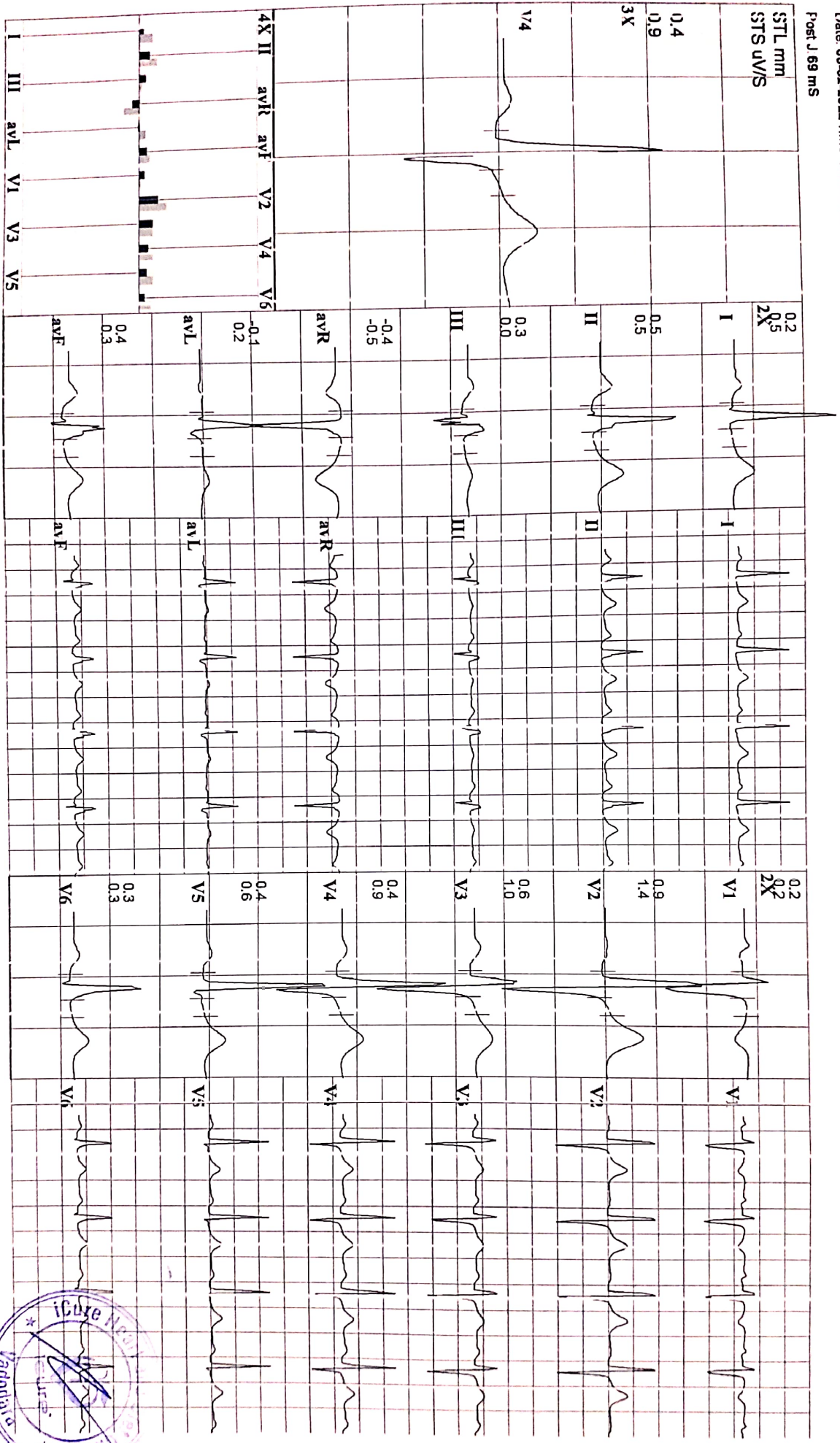



iCure heart and diet clinic
402, Epsilon Tower, Race Course Road, Vadodara

TRaEST 3.00

V: 942
24 Yrs/ M
Date: 06-02-2022 Time: 10:09 AM
Post J 71 ms

Speed: -- km/h Hr: 77
Grade: -- % Mets: 1
Protocol: Bruce BP: 120/80 mmHg
Target Hr: 39 % of .96
Ex Time: -- min:sec
Filter: 0.1 - 100 Hz
Gain: 10 mm/mV
Notch: On
Sweep: 25 mm/s
Median Sweep: 25 mm/s

Linked Medians
Pre Ex
Standing

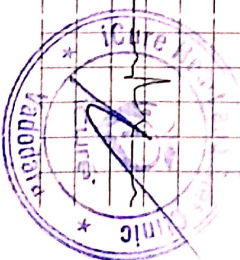
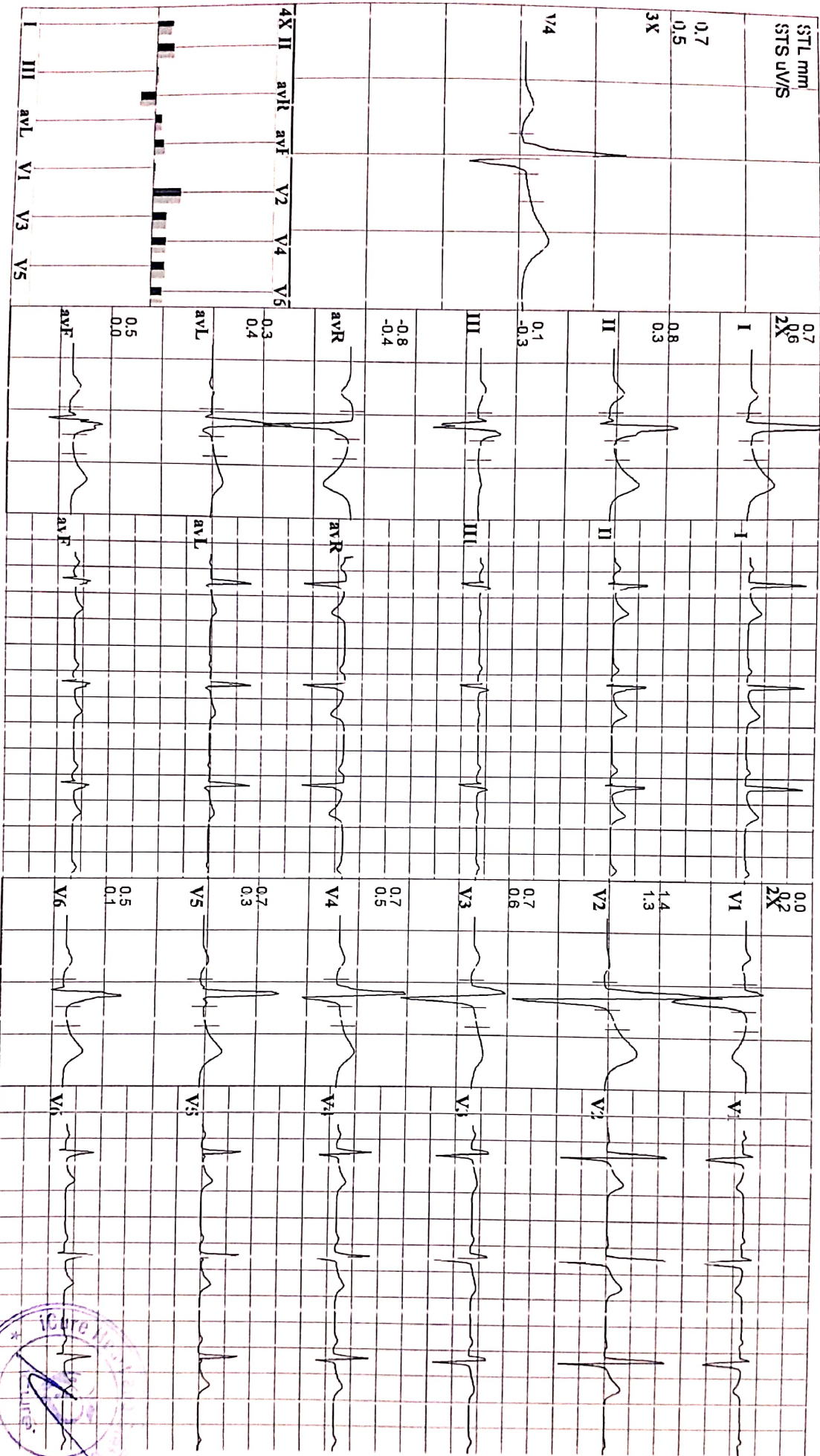



iCure heart and diet clinic

402, Epsilon Tower, Race Course Road, Vadodara

TracST 3.00

V: 942 **LOVINSH GARG**
 24 Yrs/M Kg / Ht- crts Rel.No.:
 Date: 06-02-2022 Time 10:09 AM
 Post J 78 mS

Speed: -- Km/h Hr: 79 Target Hr: 40% of -96 Filter: 0.1 - 100 Hz Gain: 10 mm/mV
 Grade: -- % Mts: 1 Ex Time: -- min:sec BLC: On Sweep: 25 mm/s
 Protocol: Bruce BP: 120/80 mmHg Cur Time: 00:10 NotchOn Median Sweep: 25 mm/s

Linked Medians
Pre Ex
Sujine

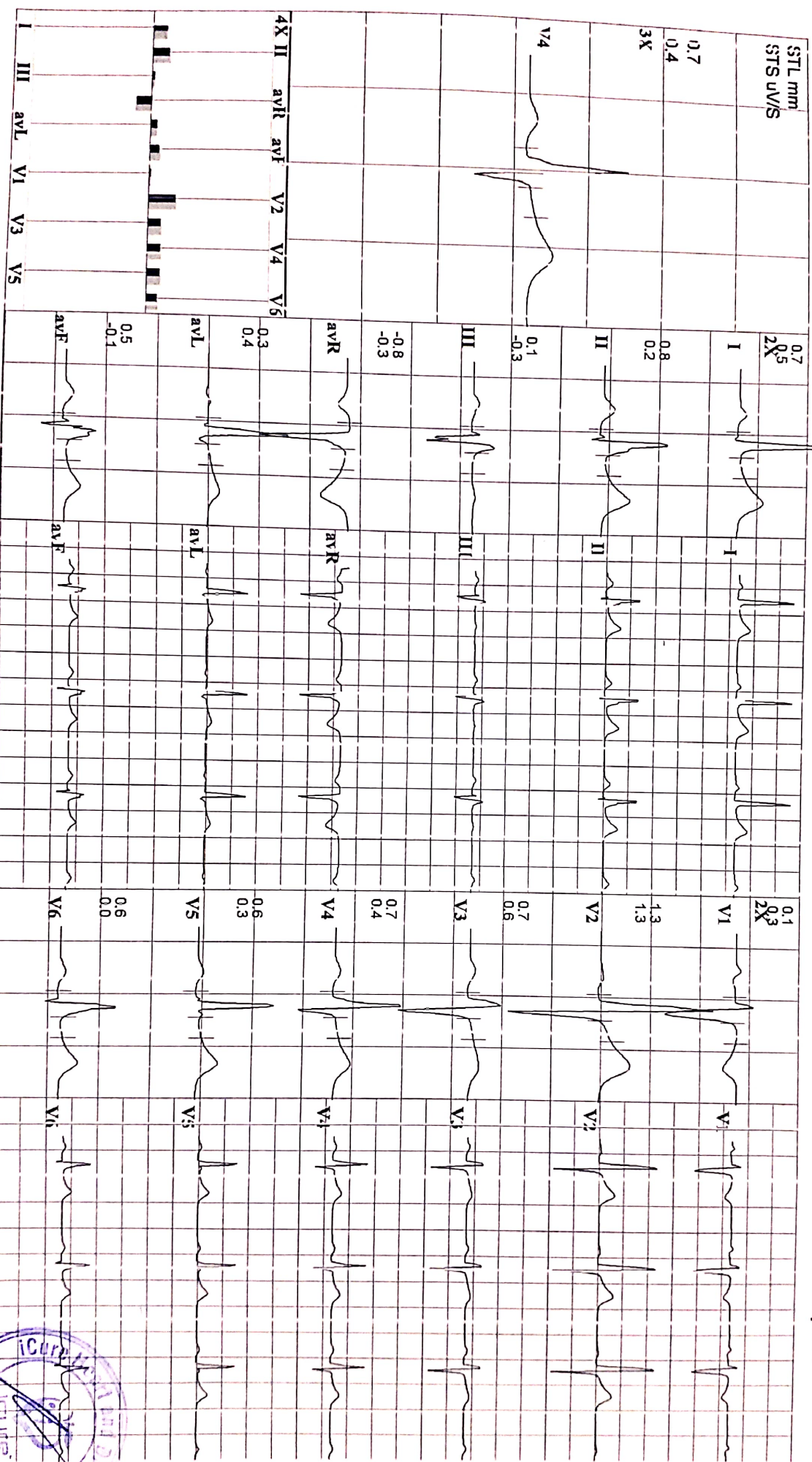

Heart & General Clinic

iCure Heart & Diet Clinic, 402, Epsilon tower, opp Pasha bhai park, Race course, Vadodara

PATIENT'S NAME:	LOVNISH GARG	REF.BY	I CURE HEART & DIET CLINIC
AGE/SEX:	24/MALE	DATE:	06-02-2022

X-RAY OF CHEST PA VIEW:

FINDING

BOTH LUNG FIELDS APPEAR CLEAR.
NO CONSOLIDATION OR MASS LESION IS SEEN.
BOTH CP ANGLES ARE CLEAR.
CARDIAC SIZE APPEARS WITHIN NORMAL LIMIT.
TRACHEA IS CENTRAL IN POSITION.
MEDIASTINAL SHADOW IS NORMAL.
BOTH DOMES OF DIAPHRAGM ARE NORMAL.
BONY THORAX UNDER VISION APPEARS NORMAL.

IMPRESSIONS : NO SIGNIFICANT ABNORMALITY DETECTED

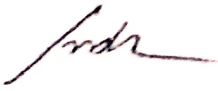
DR.HIMANI VIRAPARA
Regn. No: G.28771
M.D. [Radiodiagnosis]
(CONSULTANT RADIOLOGIST)

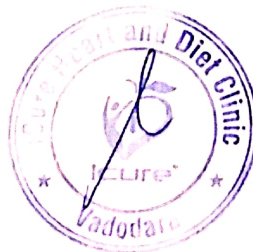



JKV LABORATORY



Name : LOVNISH GARG
Ref By : ICURE HEART & DIET CLINIC

Age/Sex : 24 Yrs./M
Date : 06/02/2022
Report ID. : 9

EXAMINATION OF URINE

<u>TEST</u>	<u>RESULT</u>	<u>UNIT</u>
Sample	: FASTING	
<u>PHYSICAL EXAMINATION</u>		
Quantity	: 10	mL
Colour	: PALE YELLOW	
Transparency	: CLEAR	
Specific Gravity	: 1.003	
Reaction	: ACIDIC	
Deposits	: ABSENT	
<u>CHEMICAL EXAMINATION</u>		
Albumin	: NIL	
Sugar	: NIL	
Acetone	: ABSENT	
Bile Salts	: ABSENT	
Bile Pigments	: ABSENT	
Urobilinogen	: NORMAL : ~ < 1.0 mg/dL	
Occult Blood	: ABSENT	
Nitrate	: ABSENT	
<u>MICROSCOPIC EXAMINATION</u>		
Pus Cells	: 0-1 / hpf	
RBC	: NIL	
Epithelial Cells	: NIL	
Crystals	: NIL	
Amorphous Phosphate	: NIL	
Cast	: NIL	

END OF REPORT



DR JIGAR SHAH (G23327)
M.D. Pathologist

Time : 7 a.m. to 9.00 p.m. ● Emergency 24 Hrs.



JKV LABORATORY



Name : LOVNISH GARG
Ref By : ICURE HEART & DIET CLINIC

Age/Sex : 24 Yrs./M
Date : 06/02/2022
Report ID. : 9

HAEMOGRAM PROFILE

<u>TEST</u>	<u>RESULT</u>
Blood Group	: " B "
Rh Factor (Anti D.)	: " POSITIVE "

BIOCHEMISTRY

FASTING (FBS)

Blood Glucose : 74.0 mg/dL 70 - 110 mg/dL

POST-PRANDIAL

Blood Glucose : 111.0 mg/dL 80 - 140 mg/dL

Done By Fully Auto Analyzer MIURA, A-1004

END OF REPORT



DR JIGAR SHAH (G23327)
M.D. Pathologist



J K V LABORATORY

FF-5, Pancham Elite, Khodiyar Nagar, New V.I.P. Road, Vadodara-390 022.
8320343731 / 9601969303 | jkvlaboratory2021@gmail.com



Patient's Name : **LOVNISH GARG**
Referred by : I Cure Heart & Diet Clinic
Date : 06/02/2022 15:11

Ref. No. : 9141
Age : 24 Years
Sex : Male

THYROID FUNCTION TEST

Test Name	Result	Units	Biological Reference Interval
Serum T3 :	0.79	ng/ml	[0.60 - 1.81]
Serum T4 :	6.19	µg/dl	[4.50 - 10.90]
Serum TSH : (CHEMILUMINESCENCE)	3.580	µIU/ml	[0.55 - 4.78]

Thyroid stimulating hormone (TSH) is synthesized and secreted by the anterior pituitary in response to a negative feedback mechanism involving concentrations of FT3 (free T3) and FT4 (free T4). Additionally, the hypothalamic tripeptide, thyrotropin-releasing hormone (TRH), directly stimulates TSH production. TSH stimulates thyroid cell production and hypertrophy, also stimulate the thyroid gland to synthesize and secrete T3 and T4. Quantification of TSH is significant to differentiate primary (thyroid) from secondary (pituitary) and tertiary (hypothalamus) hypothyroidism. In primary hypothyroidism, TSH levels are significantly elevated, while in secondary and tertiary hypothyroidism, TSH levels are low.

TSH levels During Pregnancy :

- First Trimester : 0.1 to 2.5 µIU/mL
- Second Trimester : 0.2 to 3.0 µIU/mL
- Third trimester : 0.3 to 3.0 µIU/mL

Reference : Carl A.Burtis,Edward R.Ashwood,David E.Bruns. Tietz Textbook of Clinical Chemistry and Molecular Diagnostics. 5th Edition. Philadelphia: WB Saunders,2012:2170



DR K K PATEL
MD (G-20476)

CONSULTANT PATHOLOGIST



J K V LABORATORY

FF-5, Pancham Elite, Khodiyar Nagar, New V.I.P. Road, Vadodara-390 022.
8320343731 / 9601969303 | jkvlaboratory2021@gmail.com



Patient's Name : LOVNISH GARG
Referred by : I Cure Heart & Diet Clinic
Date : 06/02/2022 15:11

Ref. No. : 9141
Age : 24 Years
Sex : Male

LIPID PROFILE

Test Name	Result	Units	Biological Reference Interval
Cholesterol :	163.0	mg/dl	Desirable level/low risk : < 200 Borderline level/moderate risk : 200-250 Elevated level/ high risk : > 250
Triglyceride :	113.2	mg/dl	Normal : <150 Borderline high : 150-200 High : > 200
HDL Cholesterol :	56.1	mg/dl	Desirable level/low risk : >60 Borderline level/moderate risk : 35-60 Elevated level/ high risk : <35
LDL Cholesterol :	84.26	mg/dl	Desirable level/low risk : <130 Borderline level/moderate risk : 130-159 Elevated level/ high risk : >159
VLDL :	22.64	mg/dl	Upto 34
Chol./HDL Ratio :	2.9		
LDL/HDL Ratio :	1.5		Desirable level/low risk : 0.5-3.0 Borderline level/moderate risk : 3.0-6.0 Elevated level/ high risk : >6.0
Total Lipids :	639.2	mg/dl	400 - 1000

DR. JIGAR SHAH
Reg.
DR. K. PATEL
MD (G-20476) Pathologist

CONSULTANT PATHOLOGIST



J K V LABORATORY



FF-5, Pancham Elite, Khodiyar Nagar, New V.I.P. Road, Vadodara-390 022.
8320343731 / 9601969303M jkvlaboratory2021@gmail.com

Patient's Name : LOVNISH GARG
Referred by : I Cure Heart & Diet Clinic
Date : 06/02/2022 15:11

Ref. No. : 9141
Age : 24 Years
Sex : Male

BIOCHEMICAL TESTS

Test Name	Result	Units	Biological Reference Interval
Blood Urea :	32.1	mg/dl	10 - 50
Creatinine :	0.79	mg/dl	0.4 - 1.5
Blood Urea Nitrogen :	15	mg/dl	0 - 18
Uric Acid :	5.16	mg/dl	3.4 - 7.0

DR K K PATEL
MD (G-20476)
CONSULTANT PATHOLOGIST



J K V LABORATORY

FF-5, Pancham Elite, Khodiyar Nagar, New V.I.P. Road, Vadodara-390 022.
☎ 8320343731 / 9601969303M jkvlaboratory2021@gmail.com



Patient's Name : **LOVNISH GARG**
Referred by : I Cure Heart & Diet Clinic
Date : 06/02/2022 15:11

Ref. No. : 9141
Age : 24 Years
Sex : Male

LIVER FUNCTION TEST

Test Name	Result	Units	Biological Reference Interval
S.G.P.T. (ALT) :	26.0	U/L	30- 65
S.G.O.T. (AST) :	23.0	IU/L	[Female: 0 - 31] [Male: 0 - 35]
S. Alkaline Phosphatase :	82	IU/L	[upto 15 yrs Female 50-162] [>20 yrs Female 42 - 141] [>20 yrs Male 53 - 119]
S. Bilirubin (Total) :	0.93	mg/dl	[0.1 to 1.2]
S. Bilirubin (Direct) :	0.35	mg/dl	[0.0 to 0.3]
S. Bilirubin (Indirect) :	0.58	mg/dl	[0.0 to 0.9]
S. Proteins: (Total) :	6.97	gm/dl	[6.6 to 8.8]
S. Albumin :	3.88	gm/dl	[3.5 to 5.2]
S. Globulin :	3.09	gm/dl	[2.5 to 3.0]
A/G Ratio :	1.3		
G.G.T. : (Gamma-Glutamyl Transferase)	46.1	IU/L	[8 to 78]



DR K K PATEL
MD (G-20476)
CONSULTANT PATHOLOGIST



J K V LABORATORY



FF-5, Pancham Elite, Khodiyar Nagar, New V.I.P. Road, Vadodara-390 022.
8320343731 / 9601969303M jkvlaboratory2021@gmail.com

Patient's Name : **LOVNISH GARG**
Referred by : I Cure Heart & Diet Clinic
Date : 06/02/2022 15:11

Ref. No. : 9141
Age : 24 Years
Sex : Male

HBA1C [Glycosylated Haemoglobin]

Test Name	Result	Units	Biological Reference Interval
Glycosylated Haemoglobin : (HBA1C)	4.9	%	Excellent control: 4.2-6.2 Good Control : 6.3-7.2 Fair Control : 7.3-8.2 Poor Control : >8.3
Estimated Average glucose :	93.93	mg/dl	

Comment : *As per the new 2009 update of American Diabetes Association regarding HbA1C & Mean Blood Glucose relationship.

NOTE: This test is used to monitor diabetic patients compliance with the therapeutic regimen and long term blood glucose control. It's level is proportional to both the average blood glucose concentration and the life span of the red blood cells (RBC) in circulation. HbA1c values are free of day to day glucose fluctuations and are unaffected by exercise or recent food intake.

DR K K PATEL
MD (G-20476)
Reg.
CONSULTANT PATHOLOGIST

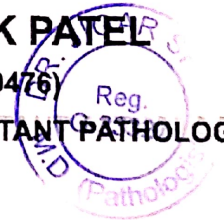



J K V LABORATORY

FF-5, Pancham Elite, Khodiyar Nagar, New V.I.P. Road, Vadodara-390 022.
8320343731 / 9601969303 | jkvlaboratory2021@gmail.com



Patient's Name : **LOVNISH GARG**
Referred by : I Cure Heart & Diet Clinic
Date : 06/02/2022 15:11

Ref. No. : 9141
Age : 24 Years
Sex : Male

HEMOGRAM

Test Name	Result	Units	Biological Reference Interval
Hemoglobin :	13.2	g/dl	[13.0-18.0]
Total RBC Count :	4.55	mill/cmm	[4.7-6.0]
<u>Blood Indices</u>			
P.C.V :	39.4	%	[42-52]
M.C.V. :	86.59	femtolitre	[78-100]
M.C.H. :	29.01	pg	[27-31]
M.C.H.C. :	33.5	g/dl	[32-36]
R.D.W. :	13.0	%	[11.5-14.0]
Total WBC Count :	9400	/cmm	[4000-10000]
Platelet Count :	223000	/cmm	150000-450000
<u>Differential WBC Count</u>			
Polymorphs :	60	%	[60 - 70]
Lymphocytes :	30	%	[20 - 40]
Eosinophils :	04	%	[1 - 4]
Monocytes :	06	%	[2 - 6]
Basophils :	00	%	[0 - 1]
MPV :	8.4		
PDW-CV :	10.2		
PDW-SD :	11.5		
PCT :	0.19		
P-LCR :	23.0		
<u>Erythrocyte Sedimentation Rate</u> [Modified Westergren]			
After 1 hour :	05	mm	[M: 1 - 7 / F: 3 - 12]

DR. K. K. PATEL
Reg. No. G-20476
MD (G-20476)
Pathologist
CONSULTANT PATHOLOGIST

Heart & General Clinic

iCure Heart & Diet Clinic, 402, Epsilon tower, opp Pasha bhai park, Race course, Vadodara

NAME : Mr Lovnish Garg	AGE: 24 Y/M	DATE : 06/02/2022
------------------------	-------------	-------------------

ULTRASOUND WHOLE ABDOMEN
(Screening Only)

Liver is normal in size and shows normal parenchymal reflectivity. No focal lesion is seen. Hepatic veins appear normal. There is no evidence of any dilated intra hepatic biliary radicals.

Portal Vein appears normal in diameter. **Common Bile Duct** is of normal diameter.

Gallbladder is distended with normal wall thickness. There is no evidence of gallstones. No evidence of peri-cholecystic fluid or probe tenderness.

Pancreas is normal in size and shows homogenous reflectivity. There is no evidence of any calcification or ductal dilatation.

Spleen is normal size and shows a homogenous echotexture. There is no evidence of any focal lesion.

Both Kidneys are normal in position and size. They show normal cortical reflectivity and cortico-medullary distinction. Right kidney measures 85x42mm. Left kidney measures 94x44mm. There is no evidence of renal calculi, hydronephrosis or mass seen.

Bladder is well distended and shows normal wall thickness. No evidence of intra-luminal mass or calculi.

Prostate gland is normal in size. It has smooth outlines and normal reflectivity. There is no evidence of ascites.

No evidence of any gross bowel mass seen.

No evidence of any aorto-caval or mesenteric root lymphadenopathy.

Appendix cannot be imaged. No mass or collection in right iliac fossa.

CONCLUSION: No sonographic abnormality is seen.

Mehul Prajapati

DR. MEHUL PRAJAPATI
CONSULTANT RADIOLOGIST

