

**Blood Pressure** : 110/70 mm of Hg  
**Height** : 154 cm  
**Weight** : 56 Kg  
**Body Mass Index** : 23.62

**EMERGENCY**

**ACCIDENT & TRAUMA LINE**

---



Medicine Delivery at Your Doorstep Call.:  
**07720965555**

**Home Sample Collection No.:**

**Home Physiotherapy No.:**

## HEMATOLOGY

Patient Name : MRS. KIRTI MANISH KAMDI  
 Age / Sex : 42 Years / Female  
 UHID : WHN2.0000335477  
 Primary Consultant : DR. WOCKHARDT DOCTOR  
 Order No. : 7970  
 Bill No. : OCR3/23/0002304  
 Order Date : 11/03/2023 08:46 AM  
 Sample Collection : 11/03/2023 09:06 AM  
 Report Date : 11/03/2023 09:40 AM  
 Specimen : EDTA Blood

PARAMETER	METHOD	RESULT	UNIT	B.R.I
<b>MEDIWHEEL FULL BODY HCU MALE AND FEMALE BELOW 40</b>				
<b>Complete Blood Count (With ESR)- EDTA Blood</b>				
Haemoglobin	SLS Method	10.8	g%	11-15
Haematocrit	RBC Pulse Height Detection	34.6	%	40 - 50
MCV	Calculated	84.8	fl	83-101
MCH	Calculated	26.5	pg	27-32
MCHC	Calculated	31.2	g/dl	32-35
RBC Count	DC Detection	4.08	Million/ul	3.8-4.8
RDW-CV	Calculated	13.2	%	12-14
WBC Total Count ( TLC )	Electrical Impedance	8540	Cells/cumm	4000 - 10000
Neutrophils	Hydrodynamic Focussing And Microscopy	70	%	40-80
Lymphocytes	Hydrodynamic Focussing And Microscopy	24	%	28-48
Monocytes	Hydrodynamic Focussing And Microscopy	5	%	2-10
Eosinophils	Hydrodynamic Focussing And Microscopy	1	%	0-6
Basophils		0	%	0-2
Platelet Count	Hydrodynamic Focusing DC	302	Thou/Cumm	150-450
MPV		10.0	Calculated	9.4-12.3
Neutrophil Lymphocyte Ratio		2.91		
Blood ESR	Westergren Method	28	mm/hr	0-20



## HEMATOLOGY

<b>Patient Name</b>	: MRS. KIRTI MANISH KAMDI	<b>Order Date</b>	: 11/03/2023 08:46 AM
<b>Age / Sex</b>	: 42 Years / Female	<b>Sample Collection</b>	: 11/03/2023 09:06 AM
<b>UHID</b>	: WHN2.0000335477	<b>Report Date</b>	: 11/03/2023 09:40 AM
<b>Primary Consultant</b>	: DR. WOCKHARDT DOCTOR	<b>Specimen</b>	: EDTA Blood
<b>Order No.</b>	: 7970		
<b>Bill No.</b>	: OCR3/23/0002304		

<u>PARAMETER</u>	<u>METHOD</u>	<u>RESULT</u>	<u>UNIT</u>	<u>B.R.I</u>
------------------	---------------	---------------	-------------	--------------

**MEDIWHEEL FULL BODY HCU MALE AND FEMALE BELOW 40****Complete Blood Count (With ESR)- EDTA Blood**

--- END OF REPORT ---

**PRAKASH SHAHU**  
Verified By

  
**Dr. ALKA THOOL**  
Consultant Pathologist  
M.B.B.S, MD PATH

Partial Reproduction of Report not permitted. This Report Relates to Sample received by Laboratory  
\* B.R.I : BIOLOGICAL REFERENCE INTERVAL \*\* Test not in Scope of Accreditation



Patient Name : MRS. KIRTI MANISH KAMDI  
 Age / Sex : 42 Years / Female  
 UHID : WHN2.0000335477  
 Primary Consultant : DR. WOCKHARDT DOCTOR  
 Order No. : 7970  
 Bill No. : OCR3/23/0002304  
 Order Date : 11/03/2023 08:46 AM  
 Sample Collection : 11/03/2023 09:06 AM  
 Report Date : 11/03/2023 11:17 AM  
 Specimen : EDTA Blood

PARAMETER	METHOD	RESULT	UNIT	B.R.I
-----------	--------	--------	------	-------

**MEDIWHEEL FULL BODY HCU MALE AND FEMALE BELOW 40****Glycosylated Haemoglobin- EDTA Blood**

Glycosylated Haemoglobin	HPLC	5.0	%	Action required: 7.0-8.0% Good control: 6.5-7.0% Normal control: 4.8-6.4% Poor control: >8.0%
Estimated Mean glucose	Calculated	100.70	mg/dL	

--- END OF REPORT ---

SONAL BHAIASARE  
Verified By

  
Dr. ALKA THOOL  
Consultant Pathologist  
M.B.B.S, MD PATH

Partial Reproduction of Report not permitted. This Report Relates to Sample received by Laboratory  
 \* B.R.I : BIOLOGICAL REFERENCE INTERVAL \*\* Test not in Scope of Accreditation



Patient Name : MRS. KIRTI MANISH KAMDJI  
 Age / Sex : 42 Years / Female  
 UHID : WHN2.0000335477  
 Primary Consultant : DR. WOCKHARDT DOCTOR  
 Order No. : 7970  
 Bill No. : OCR3/23/0002304  
 Order Date : 11/03/2023 08:46 AM  
 Sample Collection : 11/03/2023 09:06 AM  
 Report Date : 11/03/2023 12:10 PM  
 Specimen : Fluoride Plasma

PARAMETER	METHOD	RESULT	UNIT	B.R.I
<b>MEDIWHEEL FULL BODY HCU MALE AND FEMALE BELOW 40</b>				
Plasma Glucose - Fasting.	Enzymatic Hexokinase	94	mg/dL	74-109
Urine Sugar Fasting	Double Sequential Enzyme Reaction - GOD/ POD	Absent		
Plasma Glucose- Post Glucose		92	mg/dL	70-140
Urine Sugar Post Prandial	Double Sequential Enzyme Reaction - GOD/ POD	NA		

--- END OF REPORT ---

PRAKASH SHAHU  
Verified By

  
Dr. ALKA THOOL  
Consultant Pathologist  
M.B.B.S, MD PATH

Partial Reproduction of Report not permitted. This Report Relates to Sample received by Laboratory  
 \* B.R.I : BIOLOGICAL REFERENCE INTERVAL \*\* Test not in Scope of Accreditation



## BIOCHEMISTRY

Patient Name : MRS. KIRTI MANISH KAMDI  
 Age / Sex : 42 Years / Female  
 UHID : WHN2.0000335477  
 Primary Consultant : DR. WOCKHARDT DOCTOR  
 Order No. : 7970  
 Bill No. : OCR3/23/0002304  
 Order Date : 11/03/2023 08:46 AM  
 Sample Collection : 11/03/2023 09:06 AM  
 Report Date : 11/03/2023 11:17 AM  
 Specimen : Serum

PARAMETER	METHOD	RESULT	UNIT	B.R.I
<b>MEDIWHEEL FULL BODY HCU MALE AND FEMALE BELOW 40</b>				
Serum Urea	Urease-GLDH	13	mg/dL	1-50
Blood Urea Nitrogen	Calculated	6.0	mg/dL	6-20
<b>Creatinine- Serum</b>				
Creatinine	Enzymatic colorimetric	0.50	mg/dL	0.51-0.95
<b>Uric Acid- Serum</b>				
Uric Acid	Enzymatic colorimetric	4.4	mg/dL	2.4-5.7
Cholesterol	Colorimetric - Cholesterol Oxidase	122	mg/dL	0-200
Triglycerides	Enzymatic colorimetric	172	mg/dL	0-150
HDL Cholesterol - Direct	Direct Homogenous Enzymatic Colorimetric	27		>65: No risk 45-65: Moderate risk <45: High risk
LDL-Cholesterol -Direct	Direct Homogenous Enzymatic Colorimetric	60.6	mg/dL	0-100
VLDL Cholesterol	Calculated	34.4	mg/dL	10-35
Chol/HDL Ratio		4.51		0-3
<b>Liver Function Test (L.F.T.)</b>				
Alkaline Phosphatase	Colorimetric IFCC	58.8	U/L	35-104



Patient Name	: MRS. KIRTI MANISH KAMDI	Order Date	: 11/03/2023 08:46-AM
Age / Sex	: 42 Years / Female	Sample Collection	: 11/03/2023 09:06 AM
UHID	: WHN2.0000335477	Report Date	: 11/03/2023 11:17 AM
Primary Consultant	: DR. WOCKHARDT DOCTOR	Specimen	: Serum
Order No.	: 7970		
Bill No.	: OCR3/23/0002304		

PARAMETER	METHOD	RESULT	UNIT	B.R.I
<b>MEDIWHEEL FULL BODY HCU MALE AND FEMALE BELOW 40</b>				
<b>Liver Function Test (L.F.T.)</b>				
S.G.O.T (AST)	IFCC Without Pyridoxal 5 Phosphate	14.8	U/L	0-32
S.G.P.T (ALT)	IFCC Without Pyridoxal 5 Phosphate	10.7	U/L	0-35
Total Protein (Serum)	Colorimetric - Biuret Method	6.70	g/dL	6.4-8.3
Albumin, BCG	Colorimetric - Bromo-Cresol Green	4.32	g/dL	3.5-5.2
Globulin	Calculated	2.38	g/dL	1.9-3.5
Albumin/Globulin Ratio	Calculated	1.81		0.9-2
Serum Total Bilirubin	Colorimetric Diazo	0.22	mg/dL	0-1.2
Serum Direct Bilirubin	Colorimetric Diazo	0.11	mg/dL	0-0.4
Serum Indirect Bilirubin	Calculated	0.11	mg/dL	0-1

--- END OF REPORT ---

SONAL BHAISARE  
Verified By

  
Dr. ALKA THOOL  
Consultant Pathologist  
M.B.B.S, MD PATH

Partial Reproduction of Report not permitted. This Report Relates to Sample received by Laboratory  
\* B.R.I. : BIOLOGICAL REFERENCE INTERVAL \*\* Test not in Scope of Accreditation



IMMUNOLOGY

Patient Name : MRS. KIRTI MANISH KAMDI  
 Age / Sex : 42 Years / Female  
 UHID : WHN2.0000335477  
 Primary Consultant : DR. WOCKHARDT DOCTOR  
 Order No. : 7970  
 Bill No. : OCR3/23/0002304

Order Date : 11/03/2023 08:46 AM  
 Sample Collection : 11/03/2023 09:06 AM  
 Report Date : 11/03/2023 10:33 AM  
 Specimen : Serum

PARAMETER	METHOD	RESULT	UNIT	B.R.I
<b>MEDIWHEEL FULL BODY HCU MALE AND FEMALE BELOW 40</b>				
TOTAL T3	ECLIA	144.3	ng/dl	80-200
TOTAL T4	ECLIA	10.41	ug/dl	4.5-11.7
TSH	ECLIA	2.23	μIU/mL	0.27-4.2

--- END OF REPORT ---

SONAL BHAI SARE  
 Verified By

  
 Dr. ALKA THOOL  
 Consultant Pathologist  
 M.B.B.S, MD PATH

Partial reproduction of report not permitted. This report relates to sample received by laboratory  
 \* B.R.I : BIOLOGICAL REFERENCE INTERVAL      \*\* Test not in Scope of Accreditation





Patient Name	: MRS. KIRTI MANISH KAMDI	Order Date	: 11/03/2023 08:46 AM
Age / Sex	: 42 Years / Female	Sample Collection	: 11/03/2023 09:06 AM
UHID	: WHN2.0000335477	Report Date	: 11/03/2023 10:08 AM
Primary Consultant	: DR. WOCKHARDT DOCTOR	Specimen	: Urine
Order No.	: 7970		
Bill No.	: OCR3/23/0002304		

<u>PARAMETER</u>	<u>METHOD</u>	<u>RESULT</u>	<u>UNIT</u>	<u>B.R.I</u>
------------------	---------------	---------------	-------------	--------------

**MEDIWHEEL FULL BODY HCU MALE AND FEMALE BELOW 40****Urine Routine**

## Physical Examination

Colour	Pale Yellow		
Appearance	Clear		
Urinalyser (Roche UriSys 1100)			
Specific Gravity	1.015		1.003 - 1.035
Reaction ( pH )	6		
Leukocytes, microscopy	NIL	/hpf	
Erythrocytes, microscopy	NIL	/hpf	
Nitrite, urinalyser	Negative		
Protein, urinalyser	Negative		
Glucose, urinalyzer	Negative		
Ketone, urinalyser	Negative		
Urobilinogen urinalyser	Normal		
Billirubin uirnalyser	Negative		

--- END OF REPORT ---

PRAKASH SHAHU  
Verified By

  
Dr. ALKA THOOL  
Consultant Pathologist  
M.B.B.S, MD PATH



Patient Name : MRS. KIRTI MANISH KAMDJI

Age/Sex : 42 Yrs / Female

Order Date : 11/03/2023 08:46 AM

UHID : WHN2.0000335477

Referred by :

Reporting Date : 11/03/2023 10:59 AM

Order No. : 3041

Bill No. : OCR3/23/0002304

**CHEST X-RAY PA VIEW :**

Patient is in rotation.

Both lung fields are clear.

The costophrenic angles and domes of diaphragm appear normal.

No hilar or mediastinal lesion seen.

Cardiac silhouette is within normal limits.

Visualized bony thorax and soft tissues appear normal.

Impression:

Normal Chest X-Ray.



Dr. NITIN DEVKATE  
M.B.B.S., M.D.  
RADIOLOGIST



**WOCKHARDT HOSPITALS, NAGPUR**

1643, North Ambazari Road, Nagpur - 440 010. Tel : (0712) 6624444, 6624100

Fax : (0712) 2261266 Website : [www.wockhardthospitals.com](http://www.wockhardthospitals.com)

Registered Office Address :- Wockhardt Towers , BKC , Bandra (East) Mumbai 400051

CIN: U85100MH1991PLC063096

Patient Name : MRS. KIRTI MANISH KAMDJI

Age/Sex : 42 Yrs / Female

Order Date : 11/03/2023 08:46 AM

UHID : WHN2.0000335477

Referred by :

Reporting Date : 11/03/2023 11:27 AM

Order No. : 3041

Bill No. : OCR3/23/0002304

### USG ABDOMEN WITH PELVIS

Real time sonography of the abdomen and pelvis was performed.

The liver is mildly enlarged (15.4 cm) in size and shows normal echotexture. No focal parenchymal lesion noted.

Intrahepatic biliary tree and venous radicles are normal.

The portal vein appear normal in course and calibre.

Gall bladder - There is evidence of large heterogenous iso to hyperechoic mass lesion measuring ~ 4.3 X 3.7 X 4.0 cm in size within the gall bladder.

It is likely arising from wall of the GB. It do not show calcification / vascularity within. Adjucent liver parenchyma appears grossly normal.

The pancreas is normal in size and echotexture. No evidence of focal lesion or calcification or duct dilatation seen.

The spleen is normal in size and echotexture.

Both kidneys are normal in size, position and echogenecity.

Cortical thickness and corticomedullary differentiation are normal.

No hydronephrosis or calculi noted.

The bladder is normal in contour, capacity and wall thickness.

No vesical calculi noted.

The uterus is normal in size and anteverted in position.

Myometrial echotexture is homogenous. No focal lesions seen.

Endometrial echocomplex is central in position and 8.3 mm in thickness.

Right ovary is normal. Dominant follicle noted in right ovary.

Left ovary is obscured.

There is no evidence of ascites.

Impression :

Mild hepatomegaly.

Large heterogenous iso to hyperechoic mass lesion within the gall bladder.

Possibility of benign / malignant neoplastic etiology can not be completely ruled out.

Suggested CECT abdomen for further evaluation.



Dr. NITIN DEVKATE  
M.B.B.S., M.D.  
RADIOLOGIST



WOCKHARDT HOSPITALS, NAGPUR

1643, North Ambazari Road, Nagpur - 440 010, Tel : (0712) 6624444, 6624100

Fax : (0712) 2261266 Website : www.wockhardthospitals.com

Registered Office Address :- Wockhardt Towers, BKC, Bandra (East) Mumbai 400051

CIN: U85100MH1991PLC063096

**2D ECHOCARDIOGRAPHY & DOPPLER REPORT**

Name : Mrs. Kirti Kamdi  
Done by : Dr. Dinesh Padole  
UHID NO : 335477

Age / Sex : 42 yrs / Female  
Date : March 11, 2023  
OPD

**2D Echo :**

CHAMBERS → Normal in size  
RWMA → No RWMA  
LVEF → 65 %  
VALVES → Normal  
SEPTAE → Intact  
PERICARDIUM → No pericardial effusion  
CLOTS/VEGETATIONS → Absent  
IVC → Normal

**DOPPLER**

E < A

Flow across valves → Trivial mitral regurgitation and trivial tricuspid regurgitation

**CONCLUSION :**

Good LV systolic function  
LVEF – 65 %  
No regional wall motion abnormality is present  
Grade I LV diastolic dysfunction  
Trivial mitral regurgitation and trivial tricuspid regurgitation  
No pulmonary hypertension

**Dr. Dinesh Padole**  
MBBS, MD (Gen. Med.), DNB (Cardiology)  
Consultant – Interventional Cardiologist

**WOCKHARDT HOSPITALS, NAGPUR**

1643, North Ambazari Road, Nagpur - 440 010. Tel : (0712) 6624444, 6624100

Fax : (0712) 2261266 Website : www.wockhardthospitals.com

Registered Office Address :- Wockhardt Towers , BKC , Bandra (East) Mumbai 400051

CIN: U85100MH1991PLC063096

Rate 65 . Age not entered, assumed to be 50 years old for purpose of ECG interpretation  
Sinus rhythm.....normal P axis, V-rate 50-99  
Baseline wander in lead(s) III

PR 161  
QRS 83  
QT 404  
QTC 421  
--AXIS--  
P -3  
QRS 33  
T 43

12 Lead: Standard Placement

- NORMAL ECG -

Unconfirmed Diagnosis

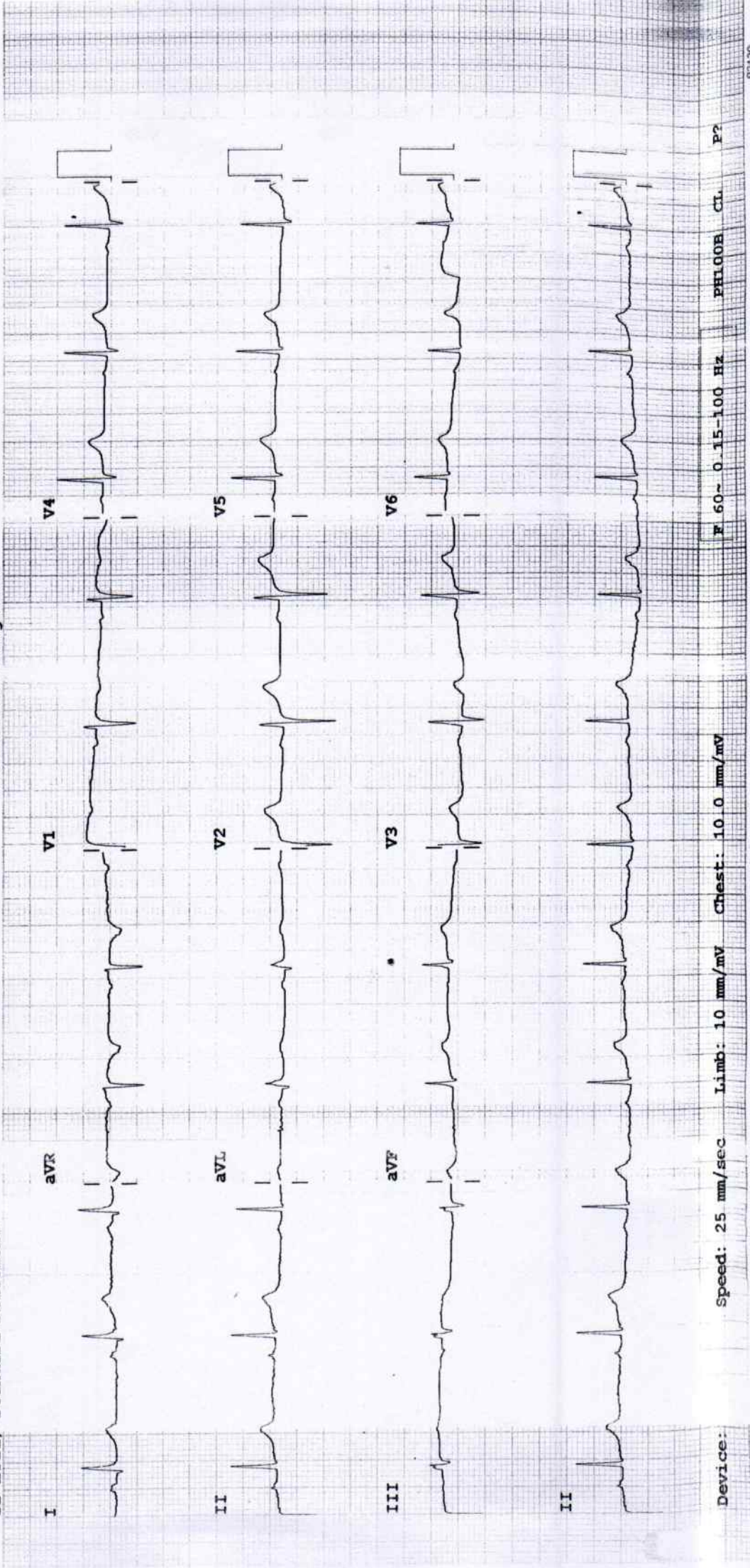

Speed: 25 mm/sec Limb: 10 mm/mV Chest: 10.0 mm/mV

F 60~0.15-100 Hz PH100B CL P2

Name : <i>Keethi Kamdar</i>	Age/ Sex : yrs /	Date: <i>4/3/23</i>
-----------------------------	------------------	---------------------

**Fundus Examination**  
(Direct Ophthalmoscopy)

	Right	Left
<b>Media</b>	<i>Ce</i>	<i>Ce</i>
<b>Optic Disc</b>		
Colour		
Size		
Shape		
Margin		
NRR		
C:D	<i>0.3:1</i>	<i>0.3:1</i>
<b>Blood Vessels</b>		
A:V ratio		
Abnormalities		
<b>Macula</b>		
FR	<i>+</i>	<i>+</i>
Abnormalities		
<b>Periphery</b>		
<b>Impression</b>	<i>(BR) full cone</i>	
		<i>W</i>

**Dr. NITIN DHOK**  
9096377550  
Consultant Ophthalmology

