

आयकर विभाग
INCOME TAX DEPARTMENT



भारत सरकार
GOVT. OF INDIA

SUJEET KUMAR
DUKHARAN YADAV

04/05/1984
Permanent Account Number

BWGPK7584Q

Sujeet Kumar
Signature



198 - 30

ID: 149
SUEET KUMAR
Male 30Ycars

13-08-2022 11:14:37 AM
HR : 59 bpm
P : 77 ms
PR : 122 ms
QRS : 72 ms
QT/QTc : 377/376 ms
PQRS/T : 62/76/66
RV5/SV1 : 1.746/0.710 mV

Diagnosis Information:
Sinus Bradycardia

Ref-Phys. :
Report Confirmed by:

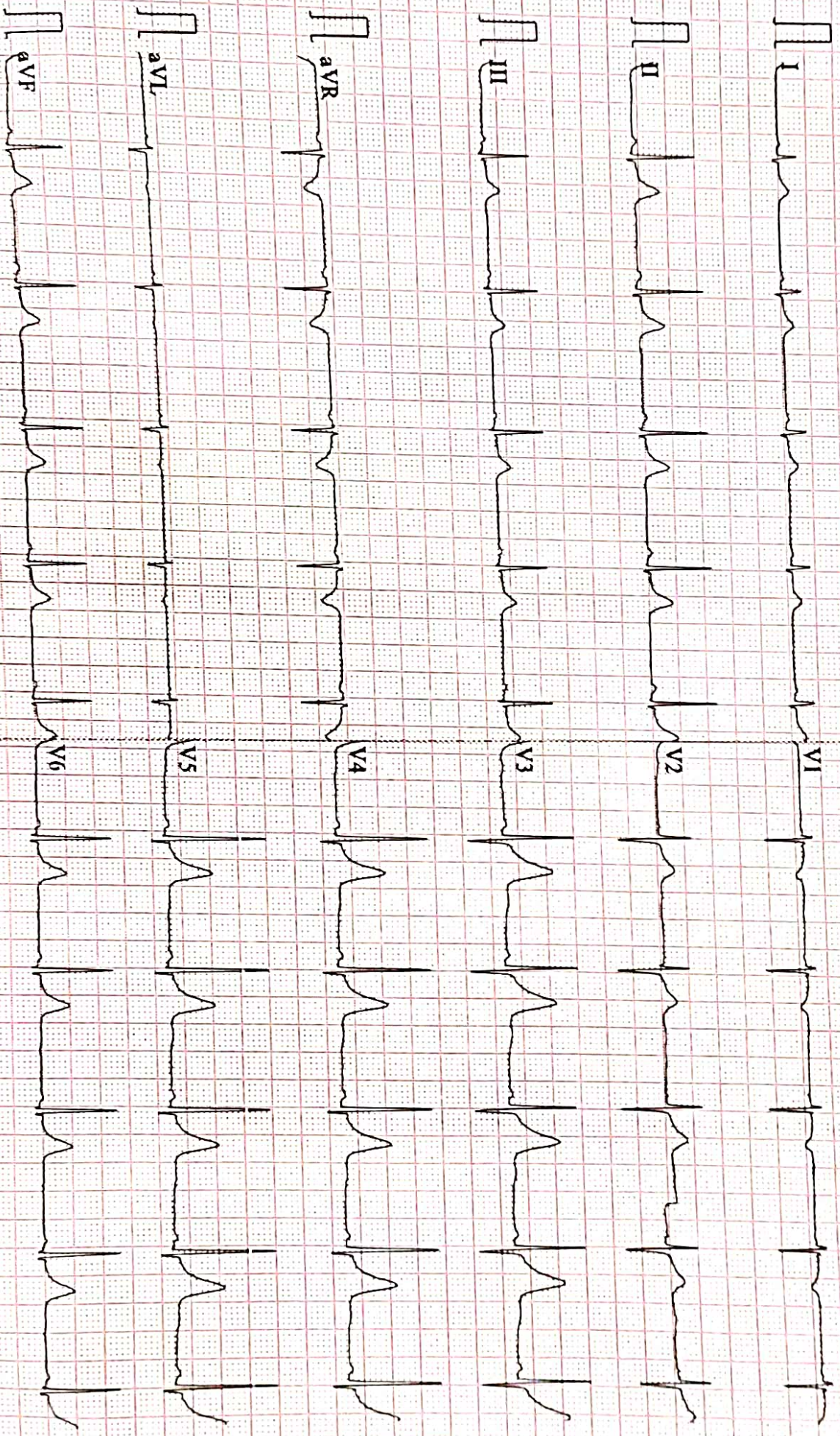

50 Hz AC 50 25mm/s 10mm/mV 2.50s 559 V2.2 SHMIF V1.81 DAIGNOSTIC



ISO 9001 : 2015

AAROGYAM DIAGNOSTICS

(A UNIT OF CULPAM HEALTH CARE PVT.LTD.)

F-41, P.C. Colony, Opp. Madhuban Complex,
Near Malahi Pakari Chowk, Kankarbagh, Patna-20
9264278360, 9065875700, 8789391403
info@aarogyamdiagnostics.com
www.aarogyamdiagnostics.com

Name :- Sujeet Kumar

Age/Sex:-38Yrs/M

Refd by :- BoB

Date :-13/08/22

Thanks for referral.

REPORT OF USG OF WHOLE ABDOMEN

- Liver** :- Normal in size(13.5cm) with normal echotexture. No focal or diffuse lesion is seen. IHBR are not dilated. PV is normal in course and calibre with echofree lumen.
- G. Bladder** :- It is normal in shape, size & position. It is echofree & shows no evidence of calculus, mass or sludge.
- CBD** :- It is normal in calibre & is echofree.
- Pancreas** :- Normal in shape, size & echotexture. No evidence of parenchymal / ductal calcification is seen. No definite peripancreatic collection is seen.
- Spleen** :- Normal in size (9.5cm)with normal echotexture. No focal lesion is seen. No evidence of varices is noticed.
- Kidneys** :- Both kidneys are normal in shape, size & position. Sinus as well as cortical echoes are normal. No evidence of calculus, space occupying lesion or hydronephrosis is seen.
Right Kidney measures 8.8cm and Left Kidney measures 9.0cm.
- U. Bladder**:- It is echofree. No evidence of calculus, mass or diverticulum is seen.
- Prostate** :- Normal in size(8cc) & echotexture.
- Others** :- No ascites or abdominal adenopathy is seen.
No free subphrenic / basal pleural space collection is seen.

IMPRESSION:- Normal Scan Of Abdomen.

DR. U. KUMAR
MBBS, MD(RADIOLOGY)
Consultant Radiologist



ISO 9001 : 2015

AAROGYAM DIAGNOSTICS

(A UNIT OF CULPAM HEALTH CARE PVT. LTD.)

F- 41, P.C. Colony, Opp. Madhuban Complex,
Near Malahi Pakari Chowk, Kankarbagh, Patna – 20

9264278360, 9065875700, 8789391403

info@aarogyamdiagnostics.com

www.aarogyamdiagnostics.com

Date	13/08/2022	Srl No.	23	Patient Id	2208130023
Name	Mr. SUJEET KUMAR	Age	38 Yrs.	Sex	M
Ref. By	Dr.BOB				

Test Name	Value	Unit	Normal Value
-----------	-------	------	--------------

HAEMATOLOGY

HB A1C	5.0	%	
--------	-----	---	--

EXPECTED VALUES :-

Metabolically healthy patients	=	4.8 - 5.5 % HbA1C
Good Control	=	5.5 - 6.8 % HbA1C
Fair Control	=	6.8-8.2 % HbA1C
Poor Control	=	>8.2 % HbA1C

REMARKS:-

In vitro quantitative determination of **HbA1C** in whole blood is utilized in long term monitoring of glycemia

The **HbA1C** level correlates with the mean glucose concentration prevailing in the course of the patient's recent history (approx - 6-8 weeks) and therefore provides much more reliable information for glycemia monitoring than do determinations of blood glucose or urinary glucose.

It is recommended that the determination of **HbA1C** be performed at intervals of 4-6 weeks during Diabetes Mellitus therapy.

Results of **HbA1C** should be assessed in conjunction with the patient's medical history, clinical examinations and other findings.

**** End Of Report ****

Dr.R.B.RAMAN
MBBS, MD
CONSULTANT PATHOLOGIST



ISO 9001 : 2015
AAROGYAM DIAGNOSTICS
 (A UNIT OF CULPAM HEALTH CARE PVT. LTD.)

F- 41, P.C. Colony, Opp. Madhuban Complex,
 Near Malahi Pakari Chowk, Kankarbagh, Patna - 20
 9264278360, 9065875700, 8789391403
 info@aarogyamdiagnostics.com
 www.aarogyamdiagnostics.com

Date	13/08/2022	Srl No. 23	Patient Id 2208130023
Name	Mr. SUJEET KUMAR	Age 38 Yrs.	Sex M
Ref. By Dr.BOB			

Test Name	Value	Unit	Normal Value
COMPLETE BLOOD COUNT (CBC)			
HAEMOGLOBIN (Hb)	13.8	gm/dl	13.5 - 18.0
TOTAL LEUCOCYTE COUNT (TLC)	5,600	/cumm	4000 - 11000
DIFFERENTIAL LEUCOCYTE COUNT (DLC)			
NEUTROPHIL	66	%	40 - 75
LYMPHOCYTE	30	%	20 - 45
EOSINOPHIL	01	%	01 - 06
MONOCYTE	03	%	02 - 10
BASOPHIL	00	%	0 - 0
ESR (WESTEGREN's METHOD)	11	mm/1st hr.	0 - 15
R B C COUNT	4.65	Millions/cmm	4.5 - 5.5
P.C.V / HAEMATOCRIT	41.4	%	40 - 54
M C V	89.03	fl.	80 - 100
M C H	29.68	Picogram	27.0 - 31.0
M C H C	33.3	gm/dl	33 - 37
PLATELET COUNT	2.35	Lakh/cmm	1.50 - 4.00
BLOOD GROUP ABO	"O"		
RH TYPING	POSITIVE		

**** End Of Report ****

Dr.R.B.RAMAN
MBBS, MD
CONSULTANT PATHOLOGIST



ISO 9001 : 2015

AAROGYAM DIAGNOSTICS

(A UNIT OF CULPAM HEALTH CARE PVT. LTD.)

F- 41, P.C. Colony, Opp. Madhuban Complex,
Near Malahi Pakari Chowk, Kankarbagh, Patna – 20

9264278360, 9065875700, 8789391403

info@aarogyamdiagnostics.com

www.aarogyamdiagnostics.com

Date	13/08/2022	Srl No. 23	Patient Id 2208130023
Name	Mr. SUJEET KUMAR	Age 38 Yrs.	Sex M
Ref. By Dr.BOB			

Test Name	Value	Unit	Normal Value
-----------	-------	------	--------------

BIOCHEMISTRY

BLOOD SUGAR FASTING	89.5	mg/dl	70 - 110
SERUM CREATININE	0.84	mg%	0.7 - 1.4
BLOOD UREA	26.4	mg /dl	15.0 - 45.0
SERUM URIC ACID	4.2	mg%	3.4 - 7.0
<u>LIVER FUNCTION TEST (LFT)</u>			
BILIRUBIN TOTAL	0.59	mg/dl	0 - 1.0
CONJUGATED (D. Bilirubin)	0.19	mg/dl	0.00 - 0.40
UNCONJUGATED (I.D.Bilirubin)	0.4	mg/dl	0.00 - 0.70
TOTAL PROTEIN	5.8	gm/dl	6.6 - 8.3
ALBUMIN	2.4	gm/dl	3.4 - 5.2
GLOBULIN	3.4	gm/dl	2.3 - 3.5
A/G RATIO	0.706		
SGOT	32.8	IU/L	5 - 40
SGPT	35.6	IU/L	5.0 - 55.0
ALKALINE PHOSPHATASE IFCC Method	88.4	U/L	40.0 - 130.0
GAMMA GT	25.1	IU/L	8.0 - 71.0

LFT INTERPRET**LIPID PROFILE**

TRIGLYCERIDES	157.5	mg/dL	25.0 - 165.0
TOTAL CHOLESTEROL	174.3	mg/dL	29.0 - 199.0



ISO 9001 : 2015

AAROGYAM DIAGNOSTICS

(A UNIT OF CULPAM HEALTH CARE PVT. LTD.)

F- 41, P.C. Colony, Opp. Madhuban Complex,
Near Malahi Pakari Chowk, Kankarbagh, Patna – 20

9264278360, 9065875700, 8789391403

info@aarogyamdiagnostics.com

www.aarogyamdiagnostics.com

Date	13/08/2022	Srl No.	23	Patient Id	2208130023
Name	Mr. SUJEET KUMAR	Age	38 Yrs.	Sex	M
Ref. By	Dr.BOB				

Test Name	Value	Unit	Normal Value
H D L CHOLESTEROL DIRECT	42.1	mg/dL	35.1 - 88.0
V L D L	31.5	mg/dL	4.7 - 22.1
L D L CHOLESTEROL DIRECT	100.7	mg/dL	63.0 - 129.0
TOTAL CHOLESTEROL/HDL RATIO	4.14		0.0 - 4.97
LDL / HDL CHOLESTEROL RATIO	2.392		0.00 - 3.55
THYROID PROFILE			
T3	0.89	ng/ml	0.60 - 1.81
T4	8.23	ug/dl	4.5 - 10.9
Chemiluminescence			
TSH	1.26	uIU/ml	
Chemiluminescence			

REFERENCE RANGE

PAEDIATRIC AGE GROUP

0-3 DAYS	1-20	ulu/ ml
3-30 DAYS	0.5 - 6.5	ulu/ml
1 MONTH -5 MONTHS	0.5 - 6.0	ulu/ml
6 MONTHS- 18 YEARS	0.5 - 4.5	ulu/ml

ADULTS 0.39 - 6.16 ulu/ml

Note: TSH levels are subject to circadian variation, rising several hours before the onset of sleep, reaching peak levels between 11 pm to 6 am. Nadir concentrations are observed during the afternoon. Diurnal variation in TSH level approximates $\pm 50\%$, hence time of the day has influence on the measured serum TSH concentration.



Date	13/08/2022	Srl No. 23	Patient Id 2208130023
Name	Mr. SUJEET KUMAR	Age 38 Yrs.	Sex M
Ref. By Dr.BOB			

Test Name	Value	Unit	Normal Value
-----------	-------	------	--------------

Assay performed on enhanced chemi luminescence system (Centaur-Siemens)

Serum T3,T4 & TSH measurements form the three components of Thyroid screening panel, useful in diagnosing various disorders of Thyroid gland function.

1. Primary hypothyroidism is accompanied by depressed serum T3 and T4 values and elevated serum TSH level.
2. Primary hyperthyroidism is accompanied by elevated serum T3 and T4 levels along with depressed TSH values.
3. Normal T4 levels are accompanied by increased T3 in patients with T3 thyrotoxicosis.
4. Slightly elevated T3 levels may be found in pregnancy and estrogen therapy, while depressed levels may be encountered in severe illness, renal failure and during therapy with drugs like propranolol and propyl thiouracil.
5. Although elevated TSH levels are nearly always indicative of primary hypothyroidism, and may be seen in secondary thyrotoxicosis.

URINE EXAMINATION TEST

PHYSICAL EXAMINATION

QUANTITY	15	ml.
COLOUR	PALE YELLOW	
TRANSPARENCY	CLEAR	
SPECIFIC GRAVITY	1.020	
PH	6.0	

CHEMICAL EXAMINATION

ALBUMIN	NIL
---------	-----



ISO 9001 : 2015

AAROGYAM DIAGNOSTICS

(A UNIT OF CULPAM HEALTH CARE PVT. LTD.)

F- 41, P.C. Colony, Opp. Madhuban Complex,
Near Malahi Pakari Chowk, Kankarbagh, Patna – 20

9264278360, 9065875700, 8789391403

info@aarogyamdiagnostics.com

www.aarogyamdiagnostics.com

Date	13/08/2022	Srl No.	23	Patient Id	2208130023
Name	Mr. SUJEET KUMAR	Age	38 Yrs.	Sex	M
Ref. By	Dr.BOB				

Test Name	Value	Unit	Normal Value
SUGAR	NIL		
MICROSCOPIC EXAMINATION			
PUS CELLS	0-1	/HPF	
RBC'S	NIL	/HPF	
CASTS	NIL		
CRYSTALS	NIL		
EPITHELIAL CELLS	0-1	/HPF	
BACTERIA	NIL		
OTHERS	NIL		

**** End Of Report ****

Dr.R.B.RAMAN
MBBS, MD
CONSULTANT PATHOLOGIST

AAROGYAM DIAGNOSTICS
PATNA

Report



(GEM212170906)(R)Kardic by Allengers

1440 / Sujeet Kumar / 38 Yrs / M / 164 Cms / 65 Kg Date: 13-Aug-2022

Stage	Time	Duration	Belt Speed (mph)	Elevation	METs	Rate	%THR Achieved	BP	RPP	PVC	Comments
Supine	00:03	0:01	00.0	00.0	01.0	92	51 %	120/80	110	00	
Standing	00:07	0:01	00.0	00.0	01.0	88	48 %	120/80	105	00	
HV	00:13	0:01	00.0	00.0	01.0	092	51 %	120/80	110	00	
Warm Up	00:17	0:01	01.0	00.0	01.0	094	52 %	120/80	112	00	
ExStart	00:25	0:06	01.7	10.0	01.1	099	54 %	120/80	118	00	
BRUCE/ Stage 1	03:25	3:00	01.7	10.0	04.7	111	61 %	120/80	133	00	
BRUCE/ Stage 2	06:25	3:00	02.5	12.0	07.1	125	69 %	125/85	156	00	
BRUCE/ Stage 3	09:25	3:00	03.4	14.0	10.2	149	82 %	130/90	193	00	
PeakEx	09:55	0:30	04.2	16.0	10.8	153	84 %	130/90	198	00	
Recovery	10:54	1:00	01.1	00.0	04.3	122	67 %	130/90	158	00	
Recovery	11:54	2:00	01.1	00.0	01.0	109	60 %	125/85	136	00	
Recovery	13:09	3:14	01.1	00.0	01.0	103	57 %	125/85	128	00	

Findings :

Exercise Time : 09:31
Max HR Attained : 153 bpm 84% of Target 182
Max BP Attained : (Sys) 130/90
Max WorkLoad Attained : 10.8 Good response to induced stress
Max ST Dep Lead & Value : V1 & -1.2 mm in PeakEx mm
Test End Reasons : Test Complete

Report :

AAROGYAM DIAGNOSTICS

Supine



1440 / Sujeet Kumar / 38 Yrs / M / 164 Cms / 65 Kg / HR : 92

Date: 13-Aug-2022 12:18:56 PM METS: 1.0/ 92 bpm 50% of THR BP: 120/80 mmHg Raw ECG/ BLC On/ Notch On/ HF 0.05 Hz/LF 100 Hz

ExTime: 00:03 0.0 mph, 0.0%

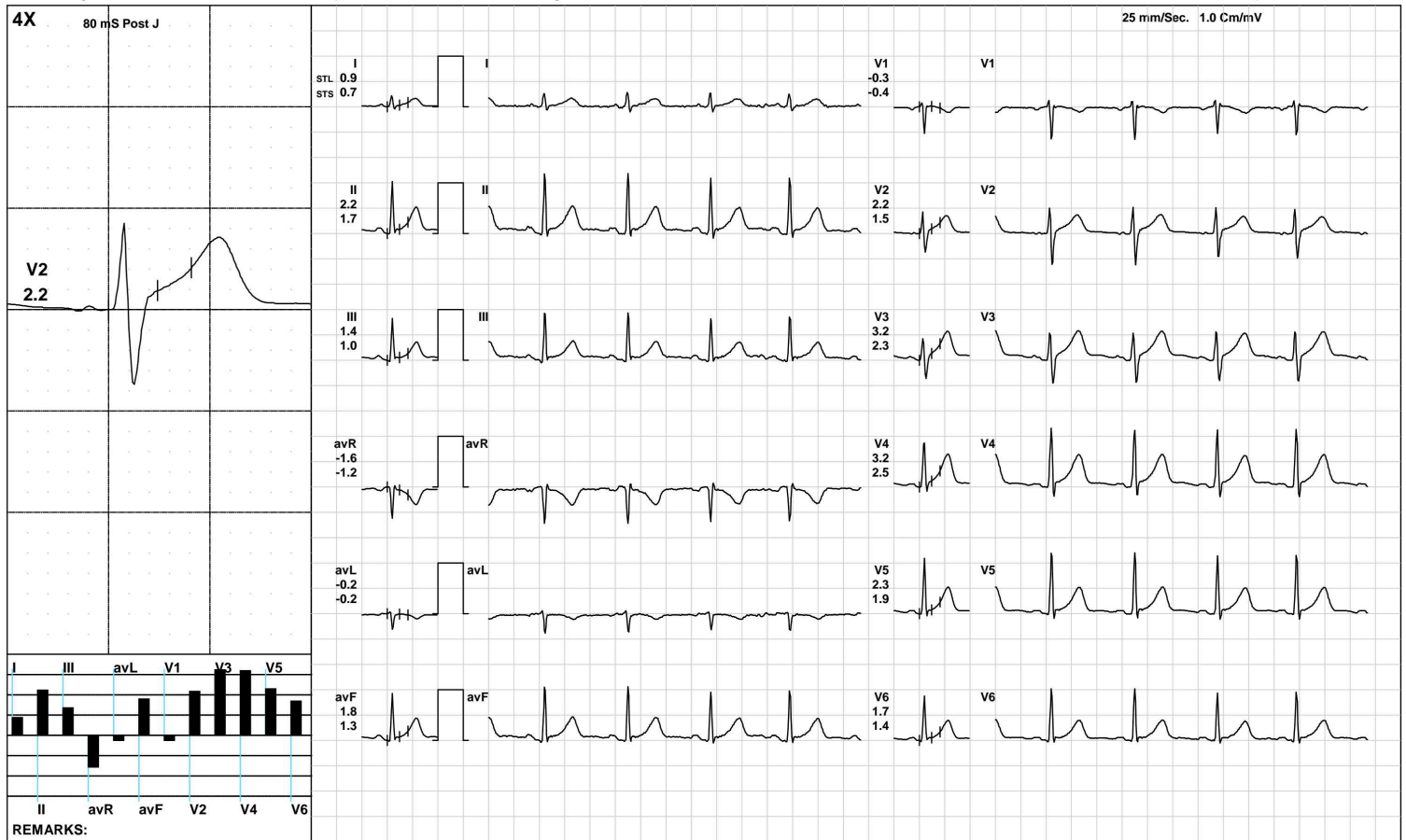

(GEM212170906)(R)Kardic by Allengers

AAROGYAM DIAGNOSTICS

Standing



1440 / Sujeet Kumar / 38 Yrs / M / 164 Cms / 65 Kg / HR : 88

Date: 13-Aug-2022 12:18:56 PM METS: 1.0/ 88 bpm 48% of THR BP: 120/80 mmHg Raw ECG/ BLC On/ Notch On/ HF 0.05 Hz/LF 100 Hz

ExTime: 00:07 0.0 mph, 0.0%

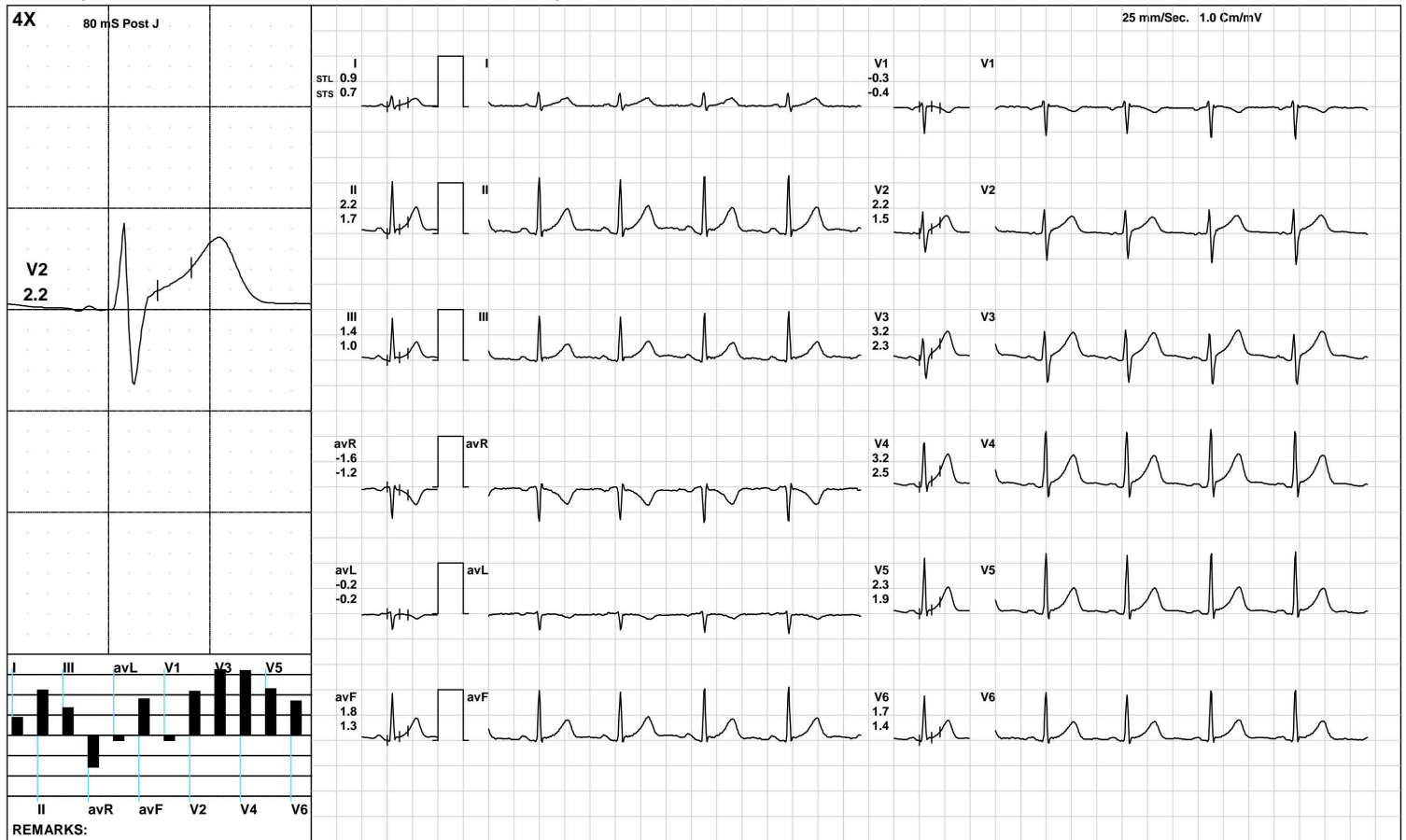

AAROGYAM DIAGNOSTICS



1440 / Sujeet Kumar / 38 Yrs / M / 164 Cms / 65 Kg / HR : 92

Date: 13-Aug-2022 12:18:56 PM METS: 1.0/ 92 bpm 50% of THR BP: 120/80 mmHg Raw ECG/ BLC On/ Notch On/ HF 0.05 Hz/LF 100 Hz

ExTime: 00:13 0.0 mph, 0.0%

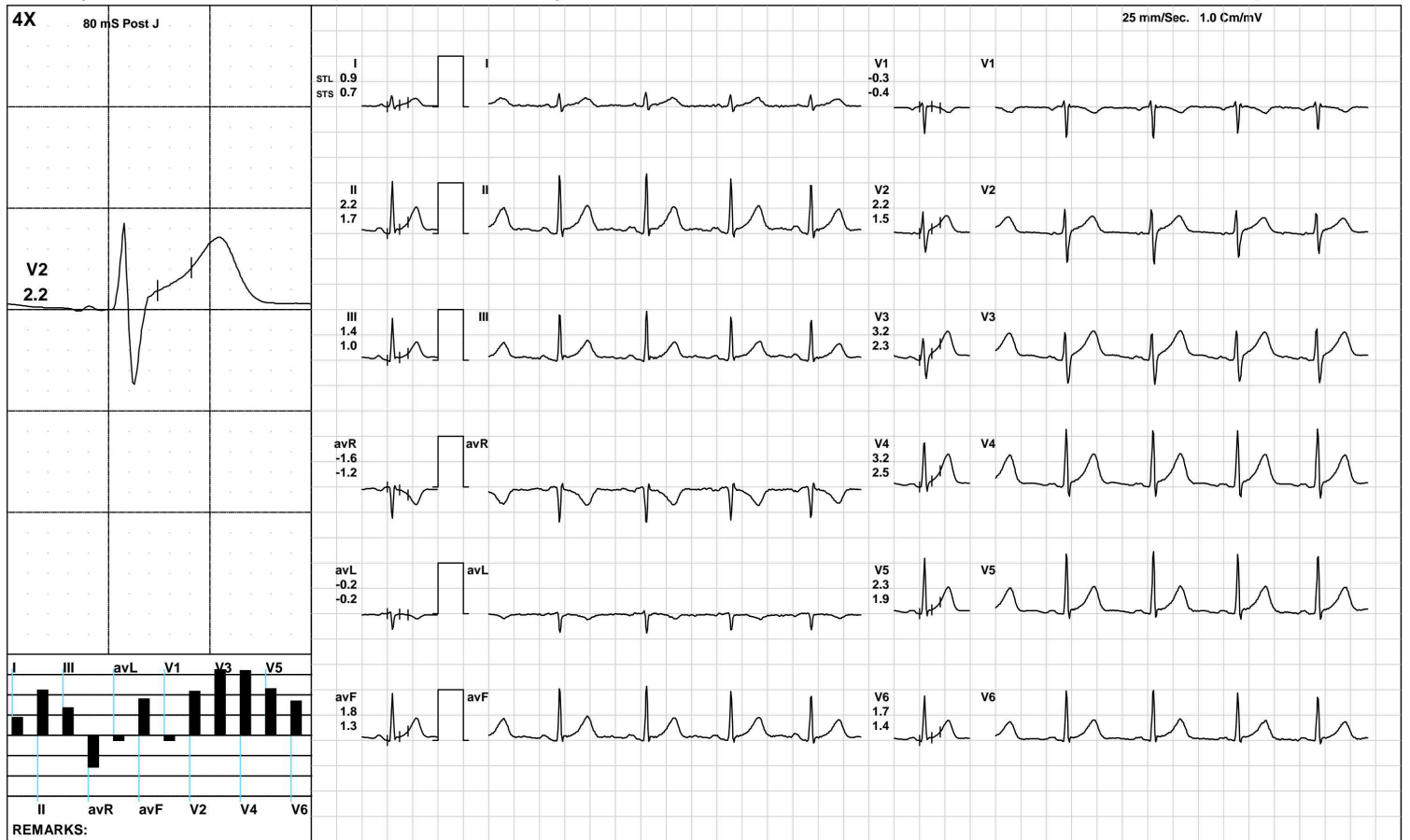

AAROGYAM DIAGNOSTICS

Warm Up



1440 / Sujeet Kumar / 38 Yrs / M / 164 Cms / 65 Kg / HR : 94

Date: 13-Aug-2022 12:18:56 PM METS: 1.0/ 94 bpm 51% of THR BP: 120/80 mmHg Raw ECG/ BLC On/ Notch On/ HF 0.05 Hz/LF 100 Hz

ExTime: 00:17 1.0 mph, 0.0%

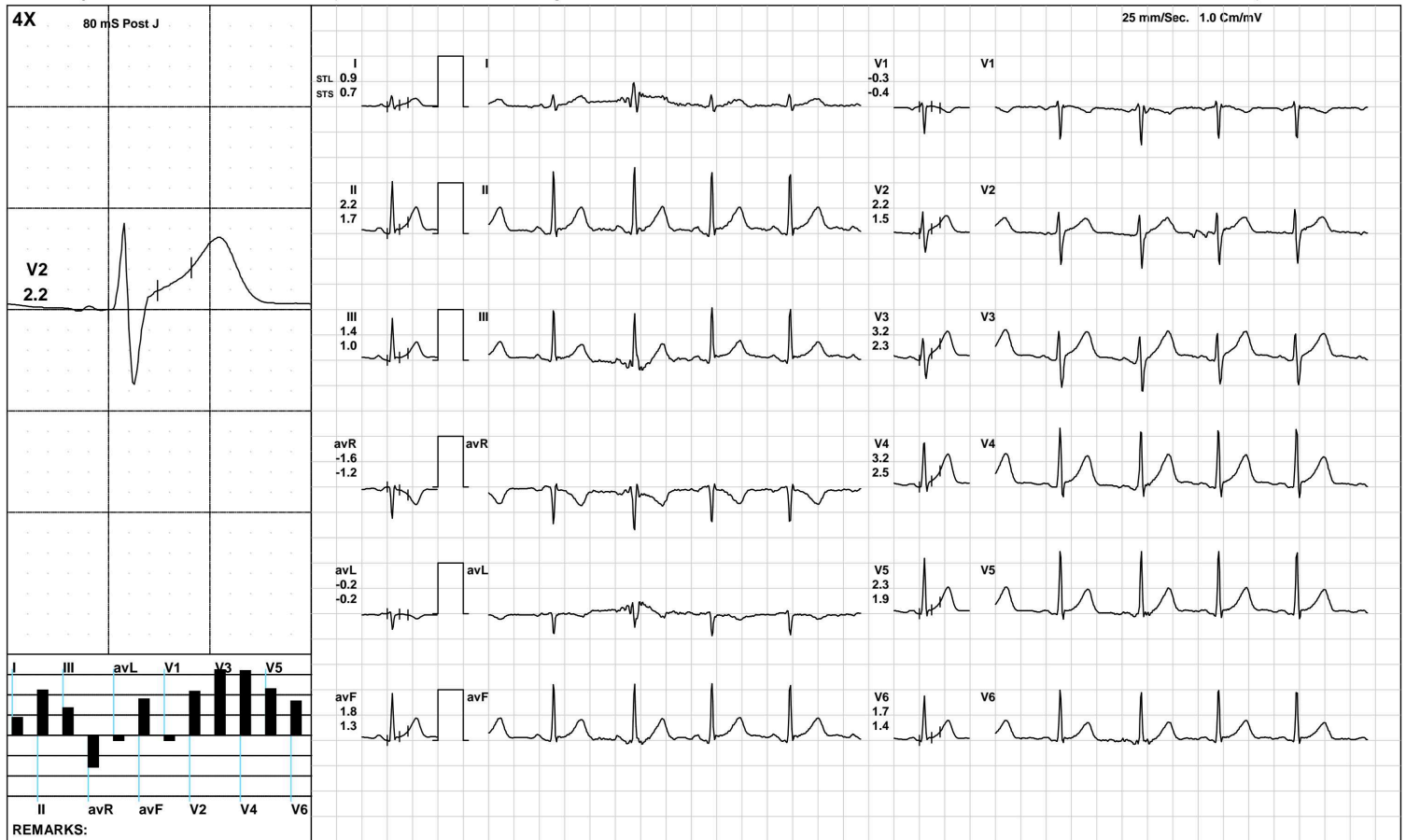

(GEM212170906)(R)Kardic by Allengers

AAROGYAM DIAGNOSTICS

ExStart



1440 / Sujeet Kumar / 38 Yrs / M / 164 Cms / 65 Kg / HR : 99

Date: 13-Aug-2022 12:18:56 PM METS: 1.1/ 99 bpm 54% of THR BP: 120/80 mmHg Raw ECG/ BLC On/ Notch On/ HF 0.05 Hz/LF 100 Hz

ExTime: 00:06 1.7 mph, 10.0%

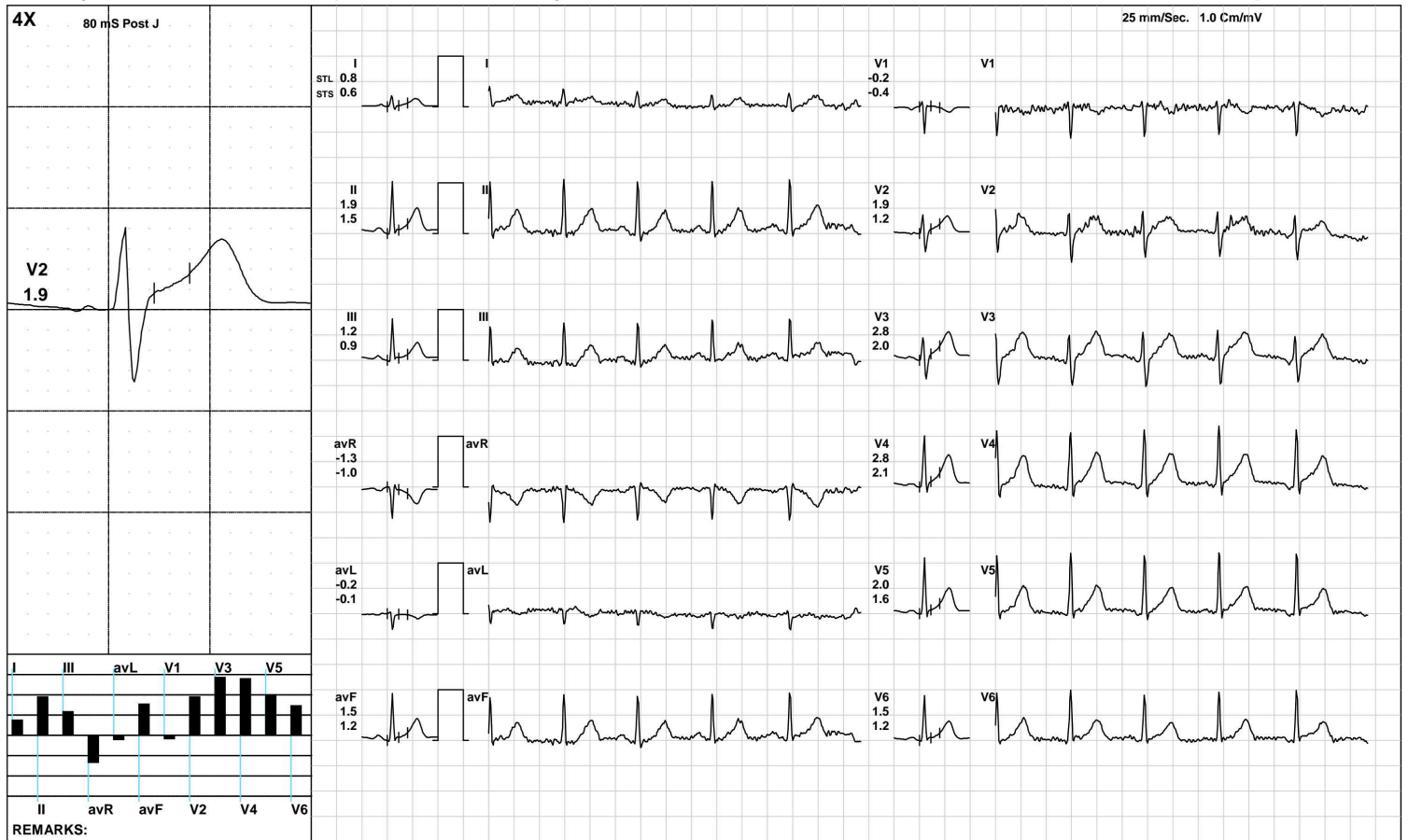

(GEM212170906)(R)Kardic by Allengers

AAROGYAM DIAGNOSTICS

BRUCE/Stage 1(3:00)



1440 / Sujeet Kumar / 38 Yrs / M / 164 Cms / 65 Kg / HR : 111

Date: 13-Aug-2022 12:18:56 PM METS: 4.7/ 111 bpm 60% of THR BP: 120/80 mmHg Raw ECG/ BLC On/ Notch On/ HF 0.05 Hz/LF 100 Hz

ExTime: 03:00 1.7 mph, 10.0%



(GEM212170906)(R)Kardic by Allengers

AAROGYAM DIAGNOSTICS

BRUCE/Stage 2(3:00)



1440 / Sujeet Kumar / 38 Yrs / M / 164 Cms / 65 Kg / HR : 125

Date: 13-Aug-2022 12:18:56 PM METS: 7.1/ 125 bpm 68% of THR BP: 125/85 mmHg Raw ECG/ BLC On/ Notch On/ HF 0.05 Hz/LF 100 Hz

ExTime: 06:00 2.5 mph, 12.0%

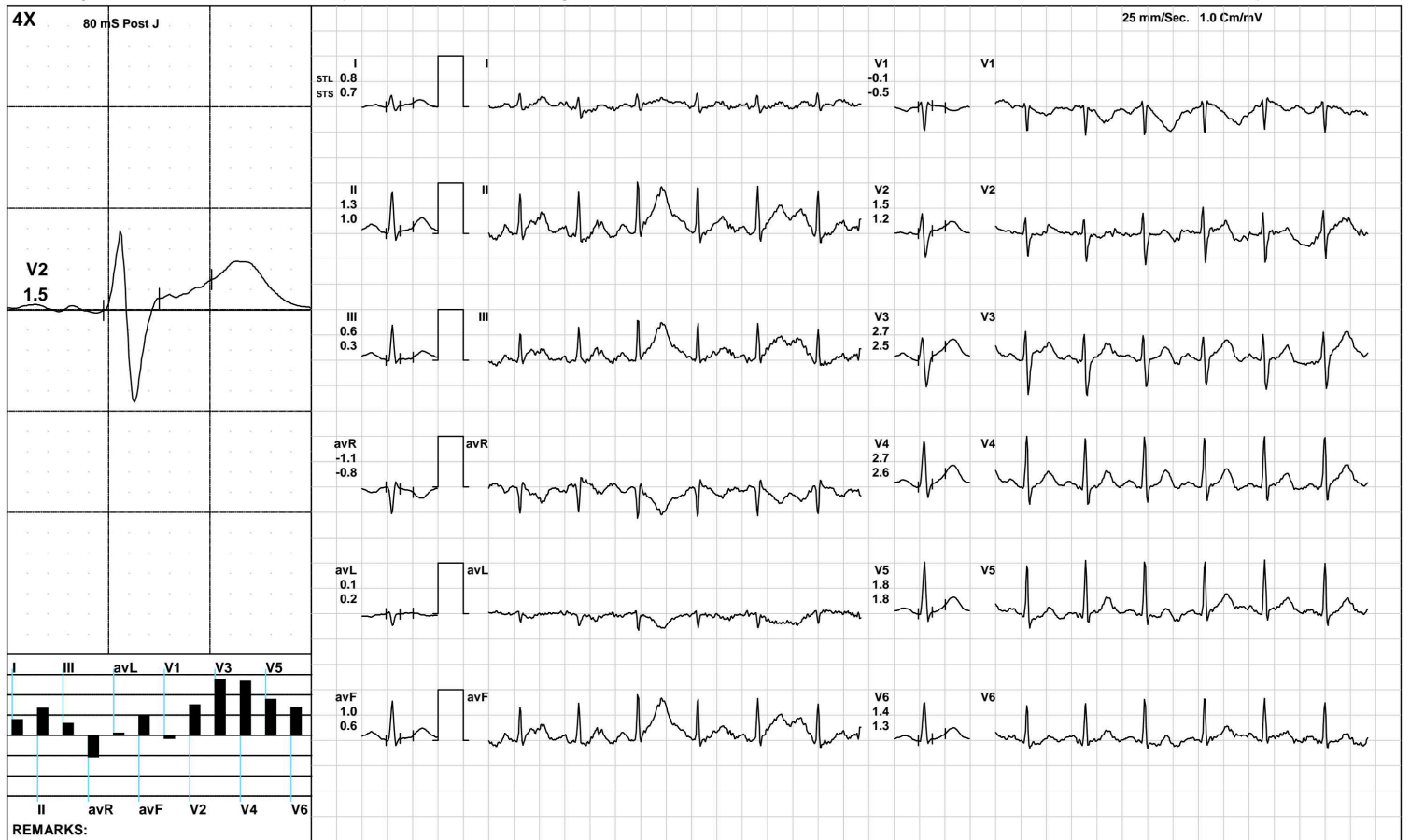

(GEM212170906)(R)Kardic by Allengers

AAROGYAM DIAGNOSTICS

BRUCE:/Stage 3(3:00)



1440 / Sujeet Kumar / 38 Yrs / M / 164 Cms / 65 Kg / HR : 149

Date: 13-Aug-2022 12:18:56 PM METS: 10.2/ 149 bpm 81% of THR BP: 130/90 mmHg Raw ECG/ BLC On/ Notch On/ HF 0.05 Hz/LF 100 Hz

ExTime: 09:00 3.4 mph, 14.0%

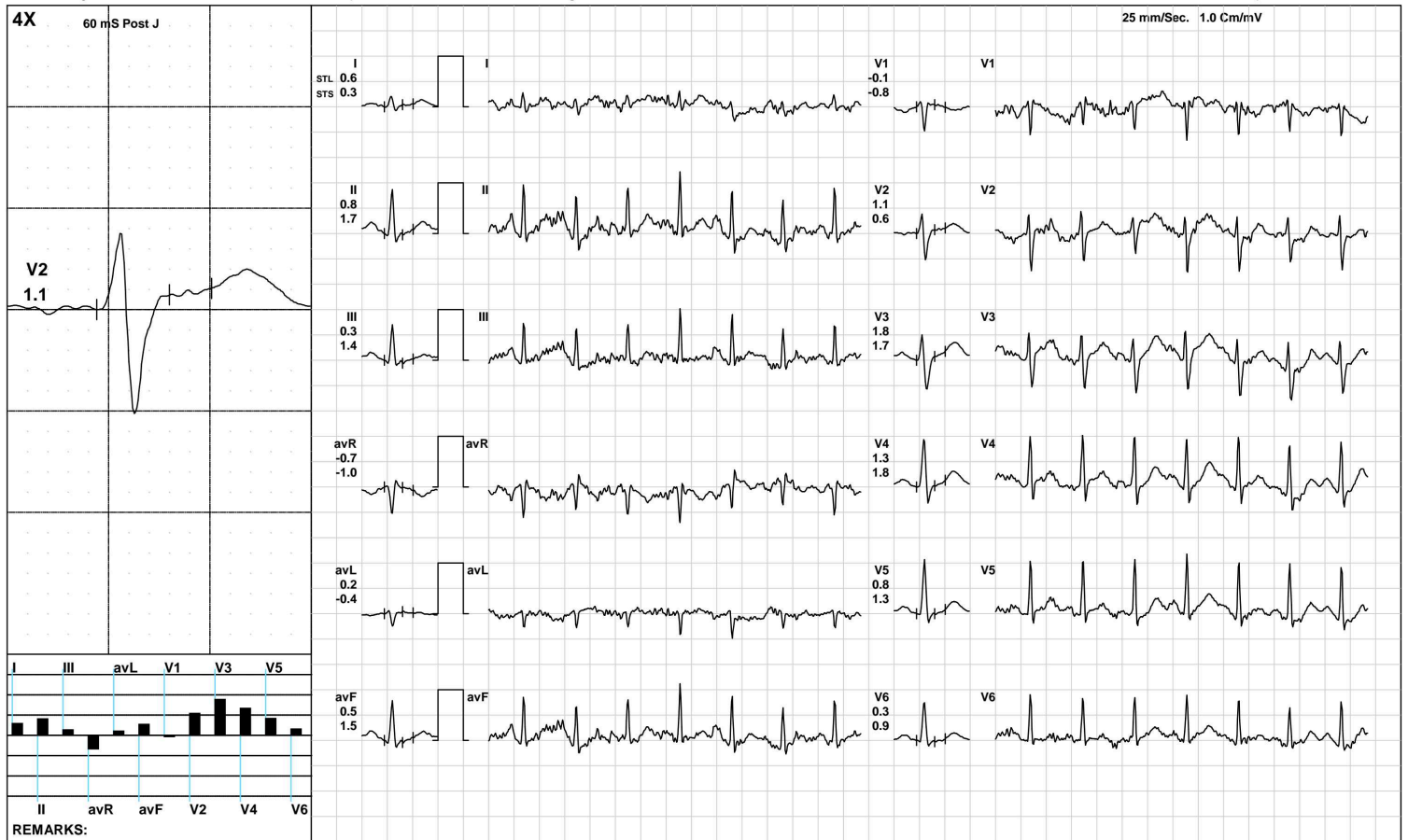

(GEM212170906)(R)Kardic by Allengers

AAROGYAM DIAGNOSTICS

PeakEx



1440 / Sujeet Kumar / 38 Yrs / M / 164 Cms / 65 Kg / HR : 153

Date: 13-Aug-2022 12:18:56 PM METS: 10.8/ 153 bpm 84% of THR BP: 130/90 mmHg Raw ECG/ BLC On/ Notch On/ HF 0.05 Hz/LF 100 Hz

ExTime: 09:30 4.2 mph, 16.0%

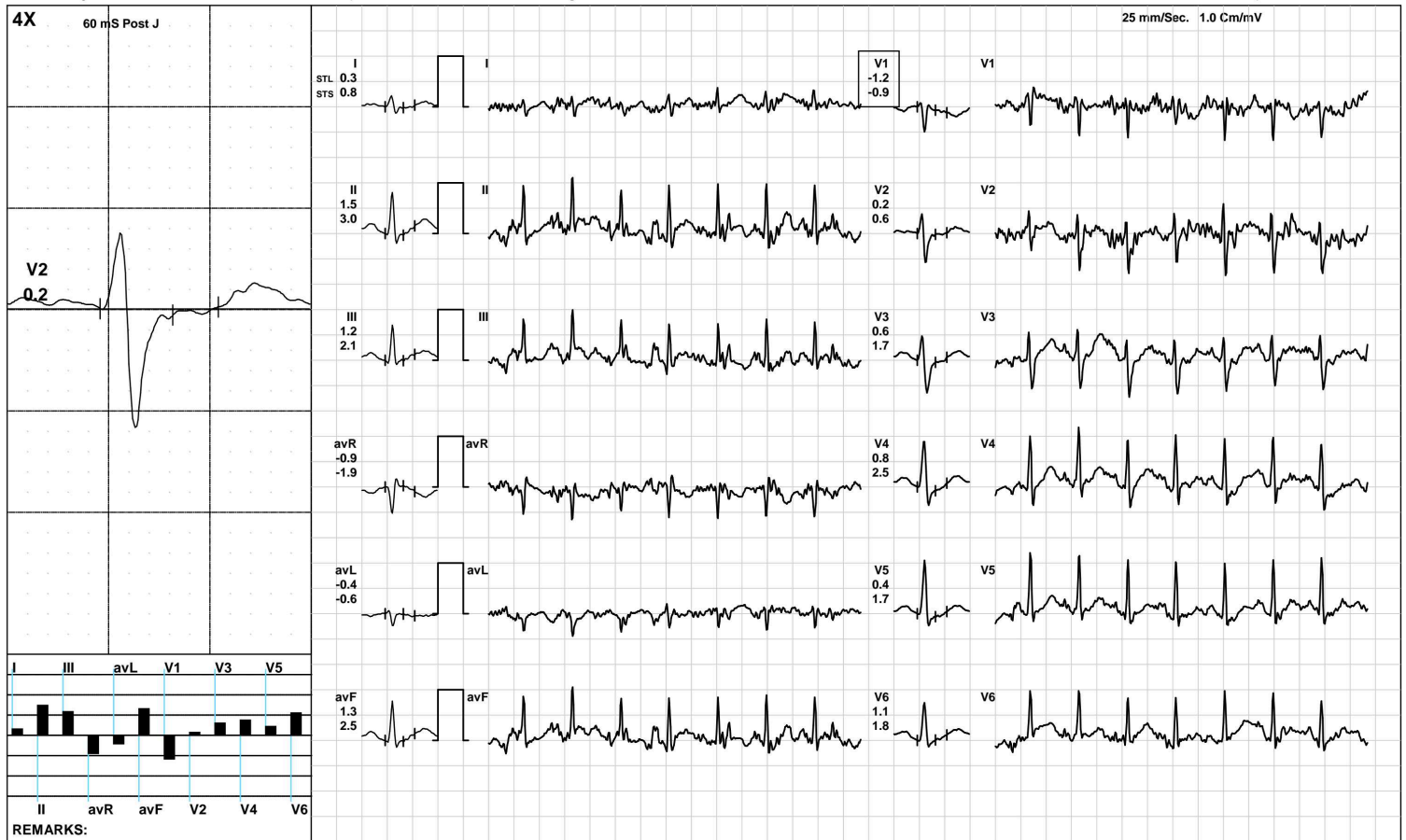

(GEM212170906)(R)Kardic by Allengers

AAROGYAM DIAGNOSTICS

Recovery(1:00)



1440 / Sujeet Kumar / 38 Yrs / M / 164 Cms / 65 Kg / HR : 122

Date: 13-Aug-2022 12:18:56 PM METS: 4.3/ 122 bpm 67% of THR BP: 130/90 mmHg Raw ECG/ BLC On/ Notch On/ HF 0.05 Hz/LF 100 Hz

ExTime: 09:31 1.1 mph, 0.0%

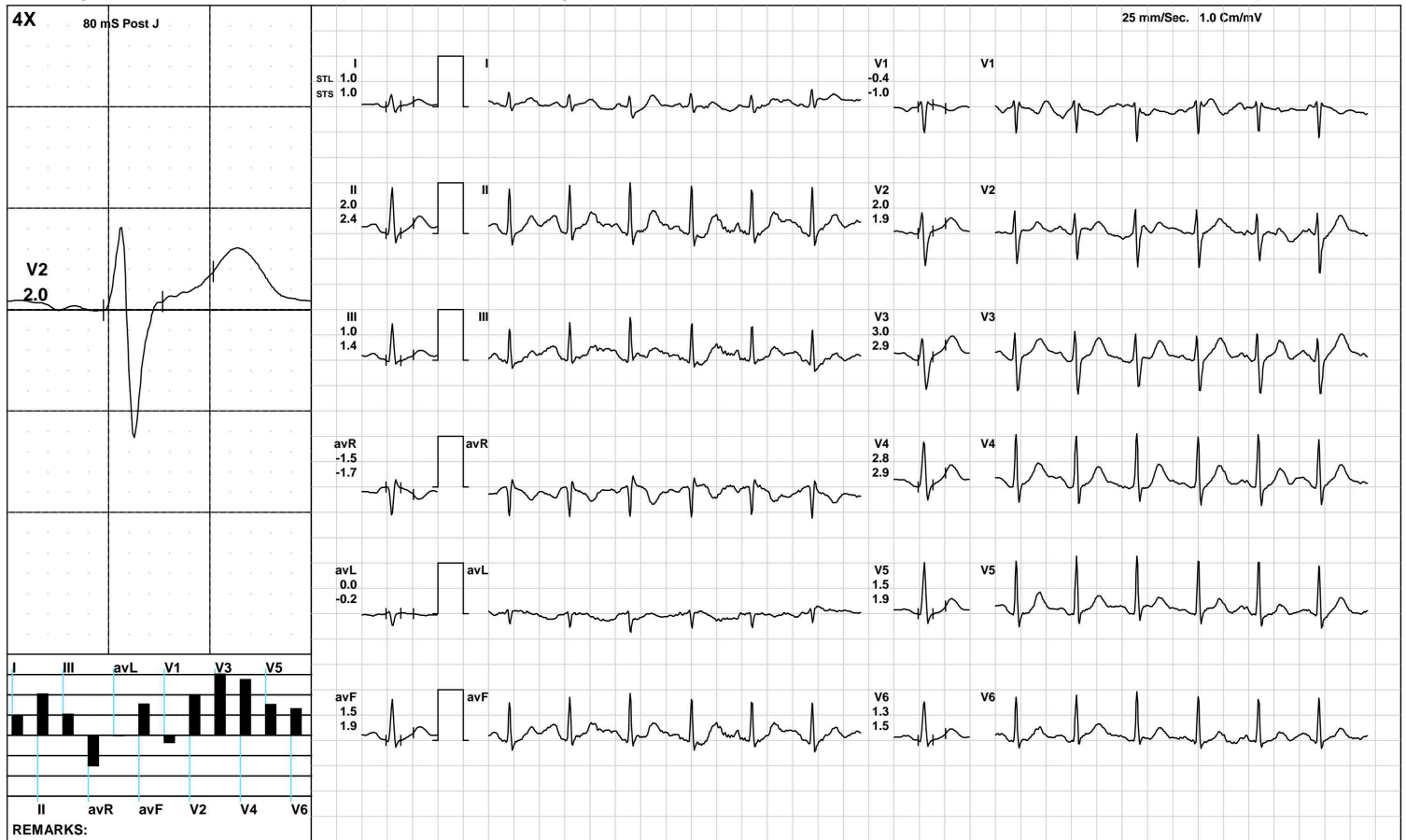

(GEM212170906)(R)Kardic by Allengers

AAROGYAM DIAGNOSTICS

1440 / Sujeet Kumar / 38 Yrs / M / 164 Cms / 65 Kg / HR : 109

Recovery(2:00)



Date: 13-Aug-2022 12:18:56 PM METS: 1.0/ 109 bpm 59% of THR BP: 125/85 mmHg Raw ECG/ BLC On/ Notch On/ HF 0.05 Hz/LF 100 Hz

ExTime: 09:31 1.1 mph, 0.0%

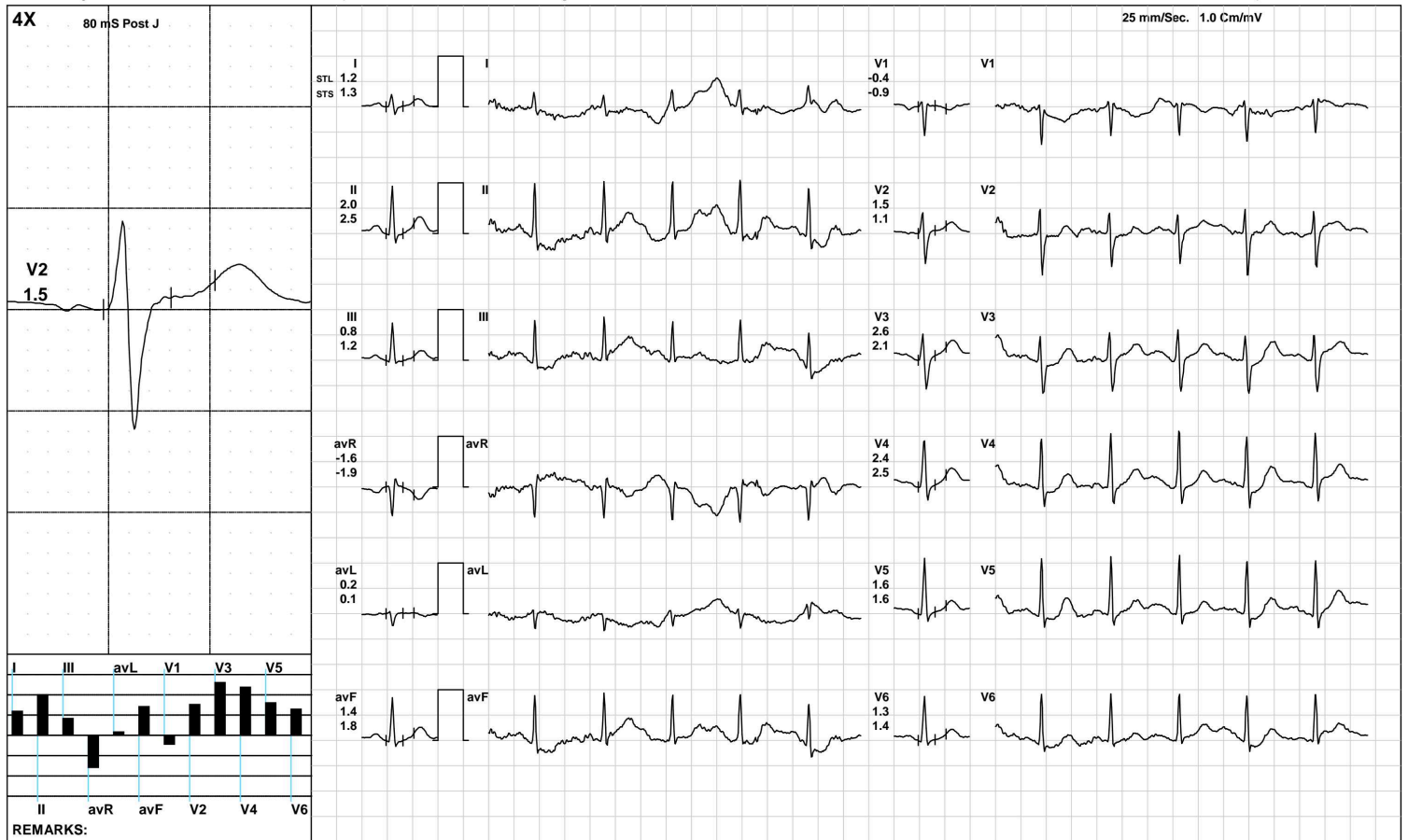

(GEM212170906)(R)Kardic by Allengers

AAROGYAM DIAGNOSTICS

Recovery(3:14)



1440 / Sujeet Kumar / 38 Yrs / M / 164 Cms / 65 Kg / HR : 103

Date: 13-Aug-2022 12:18:56 PM METS: 1.0/ 103 bpm 56% of THR BP: 125/85 mmHg Raw ECG/ BLC On/ Notch On/ HF 0.05 Hz/LF 100 Hz

ExTime: 09:31 1.1 mph, 0.0%

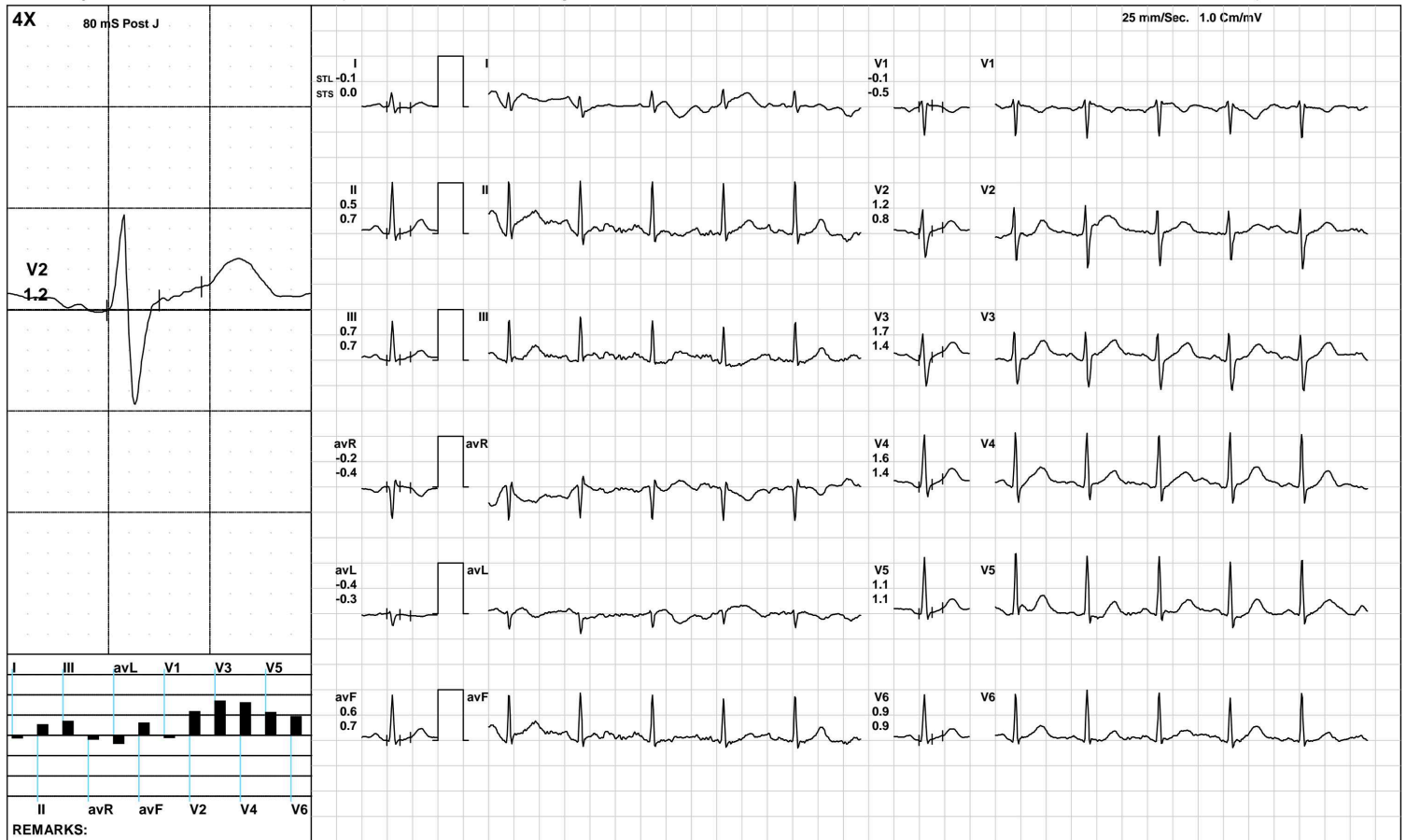

(GEM212170906)(R)Kardic by Allengers

AAROGYAM DIAGNOSTICS

ST Measurements



1440 / Sujeet Kumar / 38 Yrs / M / 164 Cms / 65 Kg / HR : 93

Date: 13-Aug-2022 12:18:56 PM

Protocol : BRUCE/

	I	II	III	avR	avL	avF	V1	V2	V3	V4	V5	V6	I	II	III	avR	avL	avF	V1	V2	V3	V4	V5	V6	STS(mv/sec)
STL(mm)Supine	0.9	2.2	1.4	-1.6	-0.2	1.8	-0.3	2.2	3.2	3.2	2.3	1.7	0.7	1.7	1.0	-1.2	-0.2	1.3	-0.4	1.5	2.3	2.5	1.9	1.4	
80 @mS Standing	0.9	2.2	1.4	-1.6	-0.2	1.8	-0.3	2.2	3.2	3.2	2.3	1.7	0.7	1.7	1.0	-1.2	-0.2	1.3	-0.4	1.5	2.3	2.5	1.9	1.4	
HV	0.9	2.2	1.4	-1.6	-0.2	1.8	-0.3	2.2	3.2	3.2	2.3	1.7	0.7	1.7	1.0	-1.2	-0.2	1.3	-0.4	1.5	2.3	2.5	1.9	1.4	
Warm Up	0.9	2.2	1.4	-1.6	-0.2	1.8	-0.3	2.2	3.2	3.2	2.3	1.7	0.7	1.7	1.0	-1.2	-0.2	1.3	-0.4	1.5	2.3	2.5	1.9	1.4	
ExStart	0.8	1.9	1.2	-1.3	-0.2	1.5	-0.2	1.9	2.8	2.8	2.0	1.5	0.6	1.5	0.9	-1.0	-0.1	1.2	-0.4	1.2	2.0	2.1	1.6	1.2	
Stage 1	0.8	1.8	1.0	-1.3	-0.1	1.4	-0.3	1.8	3.1	2.9	2.1	1.3	0.7	1.7	1.0	-1.2	-0.1	1.4	-0.6	1.2	2.5	2.4	1.8	1.1	
Stage 2	0.8	1.3	0.6	-1.1	0.1	1.0	-0.1	1.5	2.7	2.7	1.8	1.4	0.7	1.0	0.3	-0.8	0.2	0.6	-0.5	1.2	2.5	2.6	1.8	1.3	
Stage 3	0.6	0.8	0.3	-0.7	0.2	0.5	-0.1	1.1	1.8	1.3	0.8	0.3	0.3	1.7	1.4	-1.0	-0.4	1.5	-0.8	0.6	1.7	1.8	1.3	0.9	
PeakEx	0.3	1.5	1.2	-0.9	-0.4	1.3	-1.2	0.2	0.6	0.8	0.4	1.1	0.8	3.0	2.1	-1.9	-0.6	2.5	-0.9	0.6	1.7	2.5	1.7	1.8	
Recovery	1.0	2.0	1.0	-1.5	0.0	1.5	-0.4	2.0	3.0	2.8	1.5	1.3	1.0	2.4	1.4	-1.7	-0.2	1.9	-1.0	1.9	2.9	2.9	1.9	1.5	
Recovery	1.2	2.0	0.8	-1.6	0.2	1.4	-0.4	1.5	2.6	2.4	1.6	1.3	1.3	2.5	1.2	-1.9	0.1	1.8	-0.9	1.1	2.1	2.5	1.6	1.4	
Recovery	-0.1	0.5	0.7	-0.2	-0.4	0.6	-0.1	1.2	1.7	1.6	1.1	0.9	0.0	0.7	0.7	-0.4	-0.3	0.7	-0.5	0.8	1.4	1.4	1.1	0.9	

		I	II	III	avR	avL	avF	V1	V2	V3	V4	V5	V6
STI(μ Vs)	Supine	7.6	20.8	13.2	-14.2	-2.8	17.0	-2.9	18.0	27.4	28.2	21.0	15.6
	Standing	7.6	20.8	13.2	-14.2	-2.8	17.0	-2.9	18.0	27.4	28.2	21.0	15.6
	HV	7.6	20.8	13.2	-14.2	-2.8	17.0	-2.9	18.0	27.4	28.2	21.0	15.6
	Warm Up	7.6	20.8	13.2	-14.2	-2.8	17.0	-2.9	18.0	27.4	28.2	21.0	15.6
	ExStart	6.4	17.2	10.9	-11.8	-2.3	14.0	-1.9	15.8	23.8	24.1	17.7	13.2
	Stage 1	5.2	11.9	6.6	-8.6	-0.6	9.3	-1.2	13.0	21.7	19.6	14.2	9.1
	Stage 2	4.5	7.8	3.3	-6.2	0.7	5.5	0.2	8.8	15.6	14.4	9.0	7.0
	Stage 3	2.6	2.1	-0.2	-2.2	1.5	1.0	1.0	5.4	7.6	4.6	2.3	0.2
	PeakEx	-0.1	3.8	4.0	-1.8	-2.0	3.8	-5.3	-0.3	-0.5	-0.6	-1.0	3.4
	Recovery	5.4	10.5	5.0	-7.9	0.2	7.8	-0.1	11.1	17.2	14.6	6.8	6.5
	Recovery	6.4	11.5	5.1	-9.0	0.6	8.3	-1.4	9.9	17.4	14.6	10.2	7.9
	Recovery	-0.3	4.4	4.8	-2.0	-2.5	4.6	-0.6	8.8	12.4	11.6	8.0	7.0



Time (Min.)	HR (bpm)	PR Int (mS)	QRS Wid (mS)	QRS Axis (Deg.)	QTC (mS)	P(μV) (Max)	R(μV) (Max)	S(μV) (Min)	T(μV) (Max)	Min. J (μV)	Leads for (J & PJ)	Min. Post JRR Var (μV)	(%)	VEB (Counts)	Missed Beats (Counts)
00 : 30	100	198	56	78	456	151	1119	-555	618	18	V1	-24	0.00	0	0
01 : 00	106	184	56	75	455	183	1078	-570	584	34	V1	-8	0.00	0	0
01 : 30	114	184	56	76	461	155	1080	-568	480	-23	avL	-16	0.00	0	0
02 : 00	110	128	56	77	467	153	1061	-559	480	-18	avL	-27	0.00	0	0
02 : 30	113	146	68	76	461	145	1065	-582	499	14	V1	-30	0.00	0	0
03 : 00	112	122	70	77	448	141	1082	-562	512	16	V1	-16	0.00	0	0
03 : 30	115	164	56	78	462	141	1057	-564	487	11	V1	-24	0.00	0	0
04 : 00	117	162	70	75	322	164	1047	-571	436	13	V1	-40	0.00	0	0
04 : 30	123	164	72	78	452	200	1087	-545	442	-4	avL	-7	0.00	0	0
05 : 00	125	146	70	78	320	196	1047	-584	430	-1	avL	-8	0.00	0	0
05 : 30	124	156	70	79	451	197	1034	-580	418	-24	V1	-81	0.00	0	0
06 : 00	126	150	68	78	445	198	1036	-570	423	5	V1	-26	0.00	0	0
06 : 30	132	146	72	76	440	191	1040	-600	413	-95	V1	-204	0.00	0	0
07 : 00	135	142	50	77	454	197	1041	-585	414	35	V1	-110	0.00	0	0
07 : 30	138	138	70	80	317	192	1025	-598	351	-26	III	-16	0.00	0	0
08 : 00	142	134	68	79	442	214	1030	-631	362	-58	III	-59	0.00	0	0
08 : 30	142	132	68	81	442	211	1031	-604	362	-44	III	-21	0.00	0	0
09 : 00	143	132	70	82	331	232	1048	-648	331	-43	V6	-24	0.00	0	0
09 : 30	152	124	66	81	431	227	1012	-692	306	-57	V1	-102	0.00	0	0
10 : 00	134	142	48	90	326	211	1024	-715	412	-133	III	-55	0.00	0	0
10 : 30	123	154	72	82	438	189	1069	-652	469	-13	avL	-25	0.00	0	0
11 : 00	115	158	50	79	463	179	1091	-671	433	17	V1	-5	0.00	0	0
11 : 30	109	72	72	77	447	167	1113	-658	387	-9	avL	-9	0.00	0	0
12 : 00	109	84	72	79	460	135	1108	-665	381	-8	avL	-14	0.00	0	0
12 : 30	106	192	72	78	471	208	1148	-672	365	-14	avL	-42	0.00	0	0