



mediawheel

X

భారత విశిష్ట గుర్తింపు ప్రాధికార సంస్థ

భారత ప్రభుత్వం

Unique Identification Authority of India
Government of India

స్వచ్ఛంద/Enrolment No.: 2052/31794/56502

To

ముమ్మడిరెడ్డి శివ లతా

Mumadireddy Siva Latha

D/O M Shiva Sankar Reddy

101/257-1-3

Swami Nagar

C.K Dinne(mandal)

Near S L N Kalyana Mandapam

Cuddapah

Cuddapah Yerramukkapalli

Andhra Pradesh - 516004

9640439617

Download Date: 26/03/2017

Generation Date: 20/03/2017

Signature valid

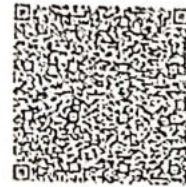
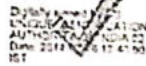

M Shiva Latha

మీ ఆధార్ సంఖ్య Aadhaar No. :

6804 4135 2003

నా ఆధార్, నా గుర్తింపు



భారత ప్రభుత్వం

Government of India

ముమ్మడిరెడ్డి శివ లతా

Mumadireddy Siva Latha

పుట్టిన తేదీ/ DOB: 21/01/1996

స్త్రీ / FEMALE



DR. HARI CHHABLANI
M.B.B.S. & D.C.P.(RESP MEDICINE) PGDIPNH, PGDIPNH
FELLOW INTENSIVE CARE
MMC REG. NO. - 91702



6804 4135 2003

నా ఆధార్, నా గుర్తింపు

26/F
"DR. PLUS HEALTHCARE CENTRE"
NATHANI HEIGHTS', B-WING,
42, NUMBAI CENTRAL (EAST)

DR PLUS HEALTHCARE CENTRE- MUMBAI CENTRAL

ECG

2201 / SIVA LATHA MUMADIREDDY / 26 Yrs / F
Heart Rate : 76 bpm / Tested On : 24-Sep-22 12:08:10 / HF 0.05 Hz - LF 100 Hz / Notch 50 Hz / Sn 1.00 Cm/mV / Sw 25 mm/s
/ Refd By: DR.HARI CHHABLANI

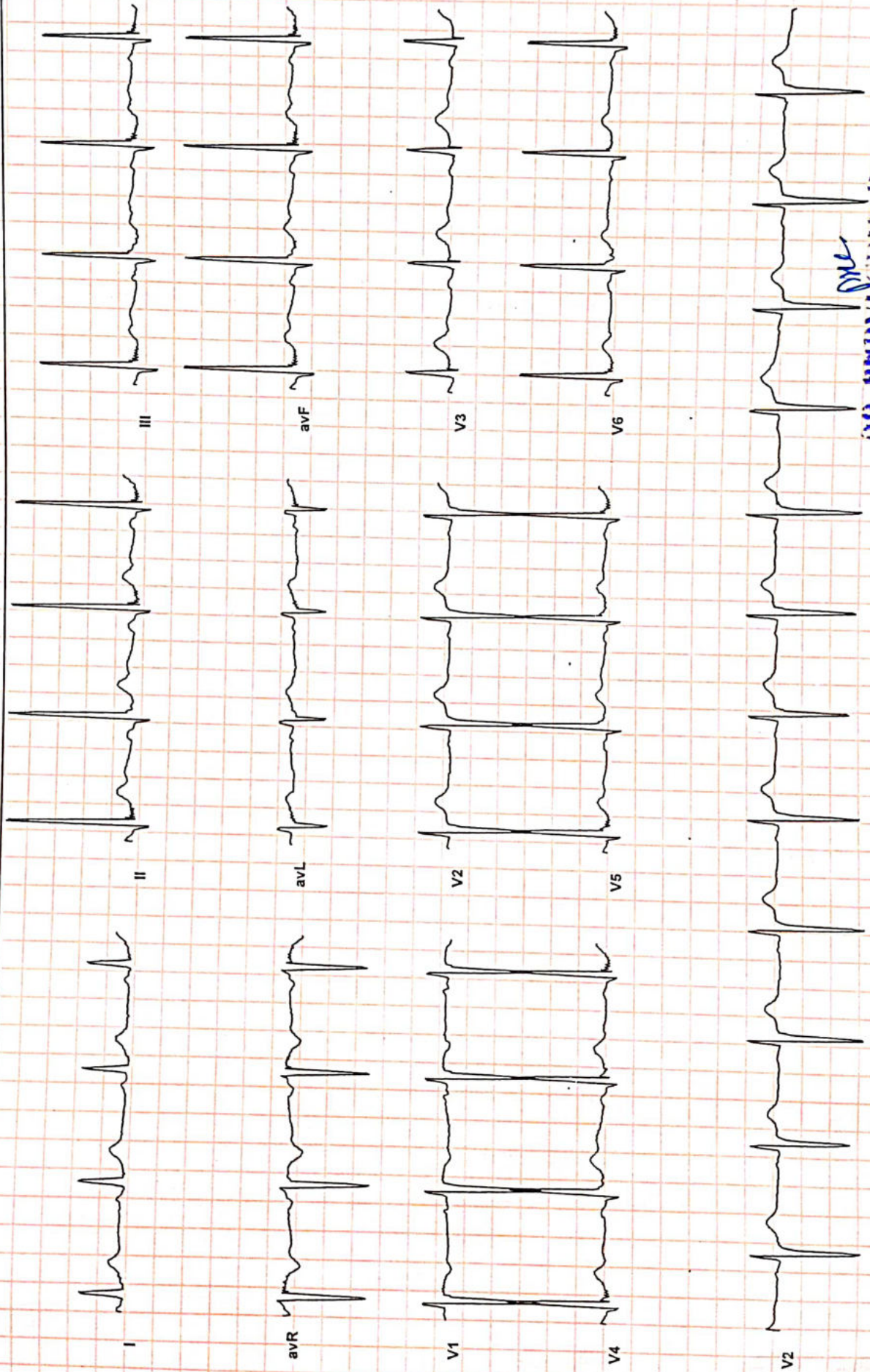

WNL

DR. PARVATI CHABLANI
Reported By: MBBS SURVIVA CHHABLANI,
Consultant Physician And Intensivist
Reg No 77996



Dr-Plus Healthcare Centre

NATHANI HEIGHTS, B-Wing, Shop No. 51, Ground Floor, Opp. Mumbai Central Station (East), Mumbai - 400 008.

Full Name

MUMADIREDDY LATHA

26/F

24/09/2022

Life to be assured:

	Type of Test	Actual Reading	Normal Range
1	Fasting Blood Sugar	84.6	70-100 mg%
2	PPBS	115.6	110 TO 140 mg%
3	Total Cholesterol	171.6	120-200 mg%
4	VERY LOW DENSINTY LEVEL(VLDL)	20.3	10-30 mg/dl
5	High Density Lipid (HDL)	55.2	40-60 mg%
6	Low Density Lipid (LDL)	96.1	<u>Upto 150</u>
7	S. Triglycerides	128.3	50-150 mg%
8	CHOL/HDL	3.1	Upto 5
9	HDL/LDL	0.5	
10	S. Creatinine	0.8	0.5-1.2 mg%
11	Blood Urea Nitrogen (BUN)	16.8	7-21 mg%
12	BUN/CREAT RATIO	21	
13	S. Proteins	7.0	6.0-7.9 mg%
14	(a) Albumin	4.0	3.5-5.5 mg%
15	(b) Globulin	3.0	2.0-3.5 mg%
16	A/G RATIO	1.3	
17	S. Bilirubin	1.0	0.3-1.3mg%
18	(a) Direct	0.6	0.0-0.8 mg%
19	(b) Indirect	0.4	0.0-0.5 mg%
20	SGOT (AST)	25.3	05-34 IU
21	SGPT (ALT)	30.1	05-40 IU
22	GGTP (GGT)	45.2	05-50 IU
23	SGOT/SGPT	0.8	
24	HBA1C	5.5	UPTO 6.5
25	S. Alkaline Phosphatase	94.5	30-115 IU
26	T3	102.8	80-180ng/dl
27	T4	6.5	4.6-12 ug/dl
28	TSH	2.6	0.4-4.0 mIU/L
29	SERUM URIC ACID	5.5	2.5-7.2mg/dl
30	URINE SUGAR PP	ABSENT	
31	URINE SUGAR FASTING	ABSENT	
32	BLOOD GROUP	"B POSITIVE "	

DR. RAKESH PATKAR
M.D. (Pathology)
Reg. No. 123456789



Dr-Plus Healthcare Centre

NATHANI HEIGHTS, B-Wing, Shop No. 51, Ground Floor, Opp. Mumbai Central Station (East), Mumbai - 400 008.

Full Name:

MUMADIREDDY LATHA

26/F

24/09/2022

HAEMOGRAM

Normal Range

1.	Red Blood Cell Count	3.7	[M : 4.5 - 5.6 / F : 3.5 - 5.5/cu.mm]
2.	Hb%	11.3	[M: 14-18 / F : 11-16%]
3.	Hematocrit	40.7	[M : 40-53 / F : 30-47 %]
4.	Indices:		
(a)	MCV(Mean Corpuscular Volume)	89.3	[79-101 cu.mi.]
(b)	MCH(Mean Corpuscular Hb)	31.3	[27-32 pg]
(c)	MCHC(Mean Corpuscular Hb Concentration)	33.7	[32-38%]
5.	Morphology		
	Macrocytes :	--	Microcytes: -- Hypochromia: --
	Poikilocytosis:	--	Anisocytosis: --
6.	Target cells:	--	
	Spherocytes:	--	Elliptocytes: --
7.	TOTALW.B.C.Count	6,400	{4000-11000/cu.mm}
Differential Count ⁰			
a)	Neutrophils :	57	[45 -70%] c) Eosinophils: 04 [01 - 06%]
b)	Lymphocytes :	33	[20 - 45%] d) Monocytes: 05 [00 - 08%]
e)	Basophils :	01	[00 - 01%]
8.	Platelets :3.41		1.5-4.5 Lacks/cu.mm
9.	Erythrocyte Sedimentation Rate (ESR): 14		Up to 20 mm at end of 1 hour Method : Westergrens

ROUTINE URINE EXAMINATION (RUA)

1. Physical Examination:

(i)	Colour:	YELLOW	(ii)	Sediment:	CLEAR
(iii)	Transparency:	CLEAR	(iv)	Reaction:	ACIDIC
(v)	Specific gravity	1.010			

2. Chemical Examination:

(i)	Protein :	NIL	(ii)	Sugar:	NIL
(iii)	Bile salt:	NIL	(iv)	Bile pigment:	NIL

3. Microscopic Examination:

(i)	Red Blood Cells:	ABSENT	(ii)	Epithelial Cells:	2 TO 3/ HPF
(iii)	Crystals:	ABSENT	(iv)	Pus Cells:	2 TO 3/HPF
(v)	Casts:	ABSENT	(vi)	Deposits:	ABSENT
(vii)	Bacteria's :	ABSENT			

DR. AKESH PATKAR
 M.D. (Pathology)
 Reg. No. 2412/01069



Dr-Plus Healthcare Centre

NATHANI HEIGHTS, B-Wing, Shop No. 51, Ground Floor, Opp. Mumbai Central Station (East), Mumbai - 400 008.

Patient's Name : MUMADIREDDY LATHA

Report Date : 24/09/2022

Referred By : SELF

Age : 26 Years

Sex : FEMALE

X- RAY CHEST

BOTH THE LUNG FIELED ARE CLEAR.

THE HILAR SHADOWS APPEAR NORMAL.

THE COSTO-PHRENIC ANGELS ARE CLEAR.

THE CARDIAC SHADOWS APPEAR NORMAL.

THE TRACHEAL IS CENTRAL IN POSITION.

THE BONY CAGE APPEARS NORMAL.

IMPRESSION : THE ABOVE EXAMINATION IS WITHIN NORMAL LIMITS.

DR. A. J. MAZUMDAR

MD. DMRE, MDRD

DR. PLUS HEALTHCARE CENTRE
NATHANI HEIGHTS', B-WING,
42, MUMBAI CENTRAL (EAST)

SIVA LATHA MUMADIREDDY 26/F 24/09/22

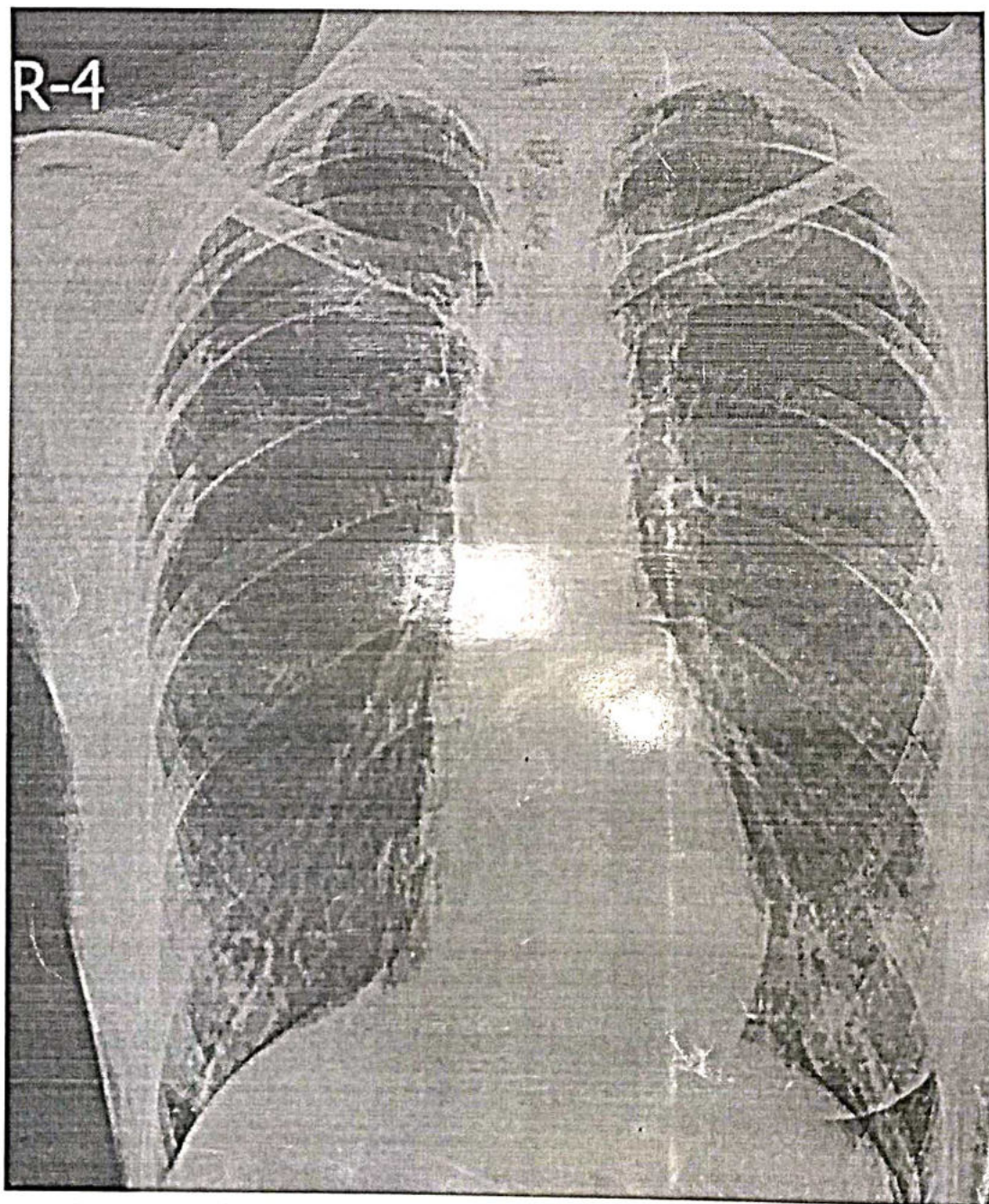



NAME : MUMADIREDDY LATHA

26/F

DATE:24/09/2022

REF BY : SELF

2D-ECHO. AND COLOR DOPPLER REPORT

- NORMAL CARDIAC VALVES WITH TRIVIAL TR.
- NORMAL CARDIAC CHAMBERS
- NO E/O REGIONAL WALL MOTION ABNORMALITY. WITH NORMAL LVEF OF 62 %.
- E/O MILD PULMONARY HYPERTENSION .PASP 34 mmHg by TR jet.
- NO E/O LEFT VENTRICULAR HYPERTROPHY.
- NO E/O DIASTOLIC DYSFUNCTION.
- NO E/O PERICARDIAL EFFUSION.
- NO E/O INTRACARDIAC CLOT OR VEGETATION
- INTACT IAS / IVS
- CONVENTIONL DOPPLER :
 - E TO A RATIO IS MORE THAN ONE IN LV INFLOW.
 - THERE IS NO GRADIENT ACROSS AV,LVOT OR RVOT
 - PASP FROM TR JET IS 34 mm OF Hg.
- COLOUR DOPPLER:
 - TRIVIAL TR

EF Slope	108	85-120 mm/sec		
Opening Amplitude	23			
Posterior leaflet				
E.P.S.S	02	mm		
Mitral valve prolapse				
Vegetations				
TRICUSPID VALVE	OBSERVED	NORMAL VALUES		
PULMONARY VALVE	OBSERVED	NORMAL VALUES		
EF Slope				
'A' Wave				
Midsystolic notch				
Flutter				
Other Findings				
AORTIC VALVE	OBSERVE	NORMAL VALUES		
Cuspal opening	14	mm		
Closure line	Central			
Eccentricity index	1			
Other Findings				
DIMENSIONS	OBSERVED	NORMAL VALUES		
1. Lvd (Diastolic)	42	26-52		
2. Lvd (Systolic)	29	24-42mm		
3. RVD (Diastolic)	17	7-23mm		
4. IVST (Diastolic)	07	6-11mm		
5. IVST (Systolic)	13			
6. LVPWT (Diastolic)	10	6-11mm		
7. LVPWT (Systolic)	14			
8. Aortic root	24	22-37mm		
9. left Atrium	33	19-40mm		
	STRUCTURE	REGURG GRADING	VELOCITY m/sec	STENOSIS GRADIENT mm/Hg
			Max mean	Peak mean
MITRAL VALVE	NORMAL	0/3	/	/
TRICUSPID VELVE	NORMAL	TRIVIAL	/	/
PULMONARY VELVE	NORMAL	0/4	/	/
AORTIV VALVE	NORMAL	0/4	/	/

DR. P.H. CHHABLANI
M.B.B.S, DNB.(MEDICINE)
CONSULTANT PHYSICIAN AND CARDIOLOGIST.

DR. PURVI CHHABLANI
MBBS, DNB, Medicine,
onsultant Physician And Internist
Reg No 7799F

Name MUMADIREDDY LATHA

Sex Female

Age 26

Date 24/09/2022

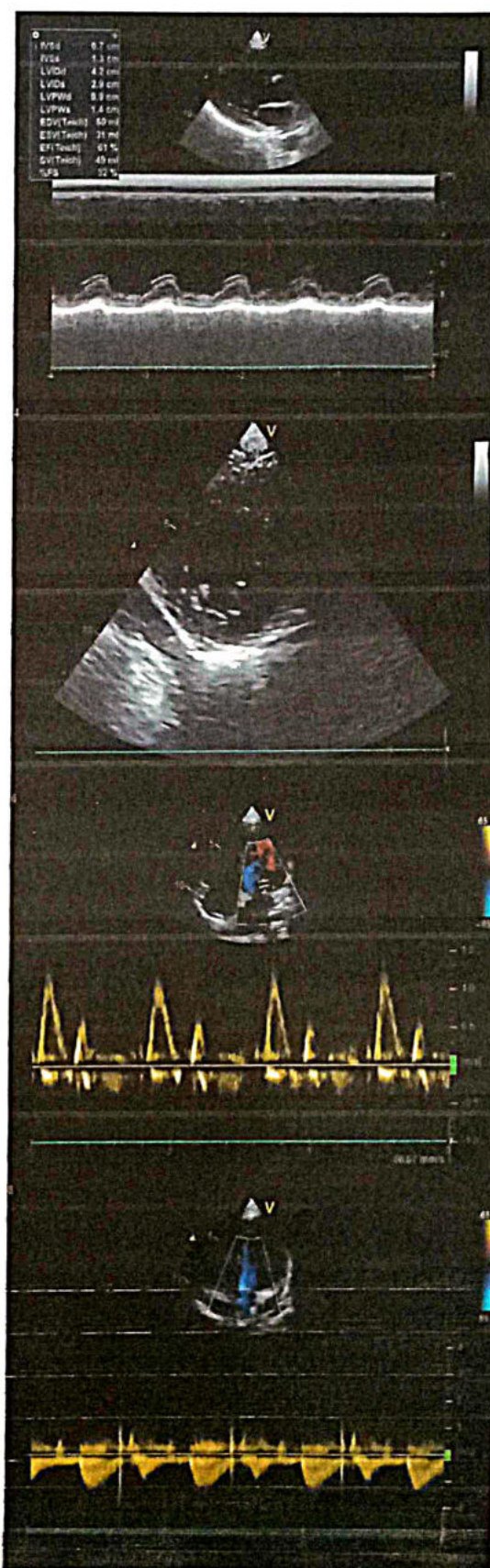
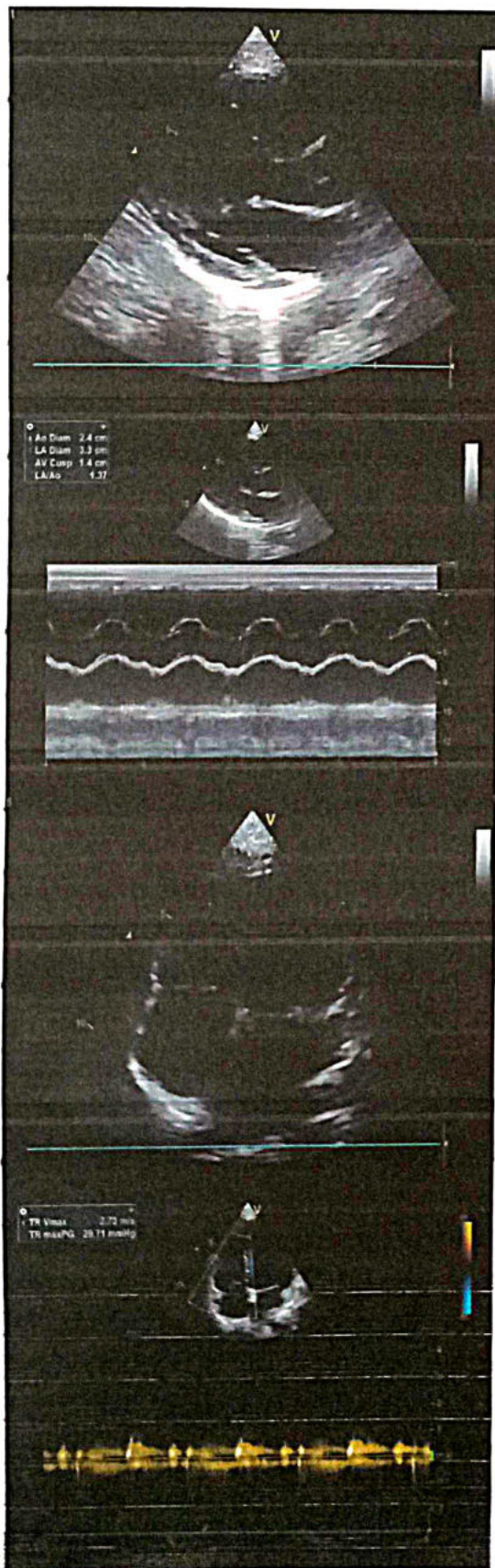



Dr. Hari Chhablani

Cardiometabolic Physician & Intensivist
M.B.B.S., F.C.C.P. (RESP. MED.), PGDHMM,
PGDMLS, FELLOW INTENSIVE CARE MED.

ATTACHED TO : Wockhardt Hospital • Salfree Hospital • Apollo Spectra Hospital

NATHANI HEIGHTS, B-Wing, Shop No. 42, Ground Floor, Opp. Mumbai Central Station (East),
Mumbai - 400 008. • Cell : 98206 46163 • E : drharichhablani@gmail.com

PHYSICIAN REPORT

DATE : 24/09/2022

NAME : MUMADIREDDY LATHA 26/F

PRESENTING COMPLAINS : NIL

PAST HISTORY : NIL

FAMILY HISTORY: NOT SIGNIFICANT.

TREATMENT : NIL

HABITS: NIL

HT.- 156 CM. WT.- 66 Kg. BMI.-27.1

P: 76/MIN ., REGULAR BP: 120/80

EYE EXAMINATION : NEAR VISION -B/E- N6 , DISTANT VISION -B/E -6/6 COLOR VISION : NORMAL

RS: CLEAR

CVS: S1,S2 REGULAR

PA: SOFT

CNS: CLINICALLY NAD

ENT EXAMINATION : WNL

LABS: ATTACHED

2-D- ECHO : ATTACHED

ECG: ATTACHED

X-RAY : ATTACHED

IMPRESSION : : FIT ON CLINICAL MEDICAL EXAMINATION .

DR. HARI CHHABLANI
M.B.B.S.F.C.C.P.(RESP.MEDICINE) PGDHMM, PGDMLS
FELLOW INTENSIVE CARE
MMC REG. NO. - 91702

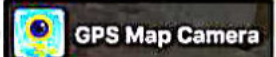

Mumbai, Maharashtra, India

Shop No 65, Nathani Heights, Marzban Parsi Colony, Dalal Estate, Mumbai Central, Mumbai, Maharashtra 400008, India

Lat 18.96879°

Long 72.81998°

24/09/22 09:59 AM GMT +05:30



Google