

भारत सरकार

Unique Identification Authority of India

Government of India

नामांकन क्रम / Enrollment No. 1358/21057/27181

To
मनोहर करकेटा
Manohar Kerketta
S/O. Samuel Kerketta
EWS 116
ward 8
Housing Board Kohka Bhalai
Motilal Nehru Nagar Bhalai
Motilal Nehru Nagar Bhalai Durg Durg
Chhattisgarh 490020
7415024979

14/11/2014

Ref: 567 / 16Y / 39981 / 39992 / P



SE344634115FT

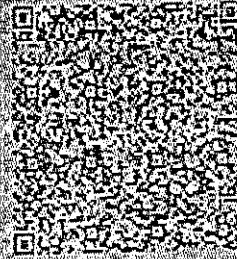

आपका आधार क्रमांक / Your Aadhaar No.

6749 8256 6280

आधार - आम आदमी का अधिकार



भारत सरकार

Government of India



मनोहर करकेटा
Manohar Kerketta

जन्म तिथि / DOB: 17/11/1981
पुरुष / Male

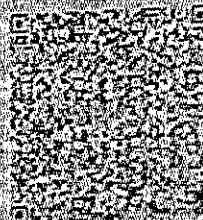

6749 8256 6280

Signature

ID: 11
MR. KERKETTA MANOHAR
Male 39 Years
Department:
26-03-2022 10:45:20 PM
HR : 57 bpm
P : 98 ms
PR : 154 ms
QRS : 81 ms
QT/QTc : 362/353 ms
P/QRS/T : 57/52/48
RV5/SV1 : 1.100/1.315 mV

Diagnosis Information:
Sinus Bradycardia with Sinus Arrhythmia
Slight ST Elevation(V1,V2)

Technician :
Report Confirmed by:

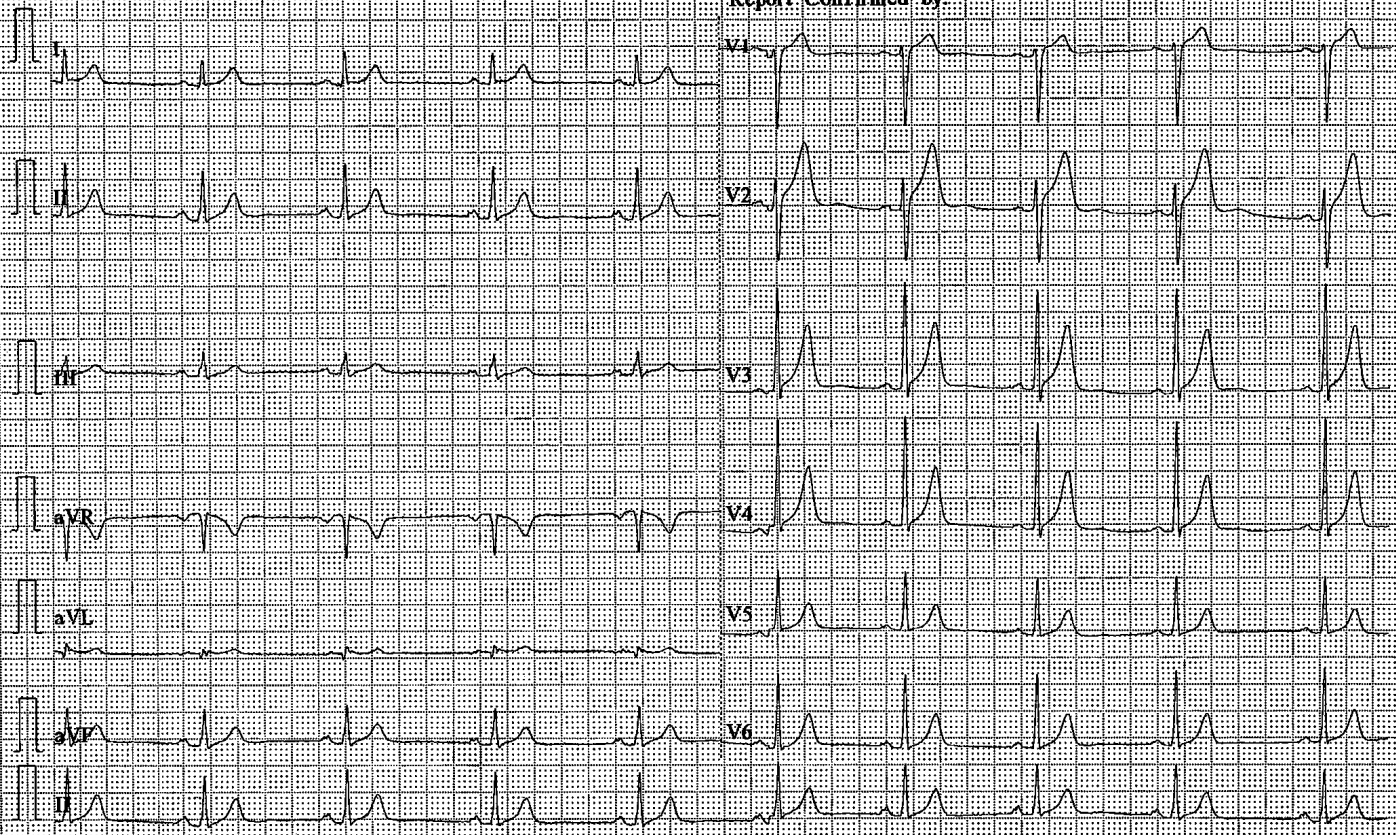

0.05-45Hz AC50 25mm/s 10mm/mV 2*5.0s+1r 57 V2.2 SEMP V1&1 B M SHAH HOSPITAL & MEDICAL RESEARCH



Name	: MR. KERKETTA MANOHAR	Bill No.	: 22R2400
Age / Sex	: 39 Y / Male	Bill Date.	: 26/03/2022
Referred By	: Dr. Pavankumar Namewar	Reg No.	: 22003658
Category	: Health Insurance		
Printed By	: Shahina .	Print Date/Time	: 26/03/2022 / 04:55:10 PM

Ultra Sonography Reporting

USG Whole Abdomen

LIVER : Normal in size, shape & echotexture. No focal or diffuse lesion seen. IHBR'S & CBD are normal in appearance.

PORTAL VEIN : Portal vein is normal in size, hepatopetal flow.

IVC & HV : Sizes normal, respiratory variations normal.

GALL BLADDER : Lumen is well distended & echofree. No calculus or sludge is seen.

SPLEEN : Spleen appears normal in size, shape & echotexture. No focal lesion seen. Splenic vein – normal.

PANCREAS : Normal in size and echotexture.

ASCITES : No free fluid seen in peritoneal cavity.

BOTH KIDNEYS : Both kidneys appear normal in size, normal shape & echotexture. Cortical thickness & corticomedullary differentiation normal. No calculus seen. No hydronephrosis.

Right kidney size – 8.3x3.6 cm.

Left kidney size - 7.8x3.6 cm.

PROSTATE : Prostate is normal in size. No median lobe bulge. Echotexture normal. No focal lesion seen. Capsule is intact.

URINARY BLADDER : Shows normal uniform wall thickness with smooth inner margin.

IMPRESSION :

NO SONOGRAPHIC ABNORMALITY DETECTED.

RKD

DR. R.K. DIWAKAR
(Consultant Radiologist)

We work on No Profit No Loss Basis



Name	: MR. KERKETTA MANOHAR	Bill No.	: 22R2400
Age / Sex	: 39 Y / Male	Bill Date.	: 26/03/2022
Referred By	: Dr. Pavankumar Namewar	Reg No.	: 22003658
Category	: Health Insurance		
Printed By	: Minita Williams	Print Date/Time	: 27/03/2022 / 01:44:09 PM

Lipid Profile

Parameters Name	Result	Unit	Biological Ref. Interval
Lipid Profile (Package)		Blood	
Sr. Cholesterol	144	mg/dl	0 - 200
Sr. Triglyceride	72	mg/dl	60 - 200
Hdl Cholesterol	48	mg/dl	30 - 60
Ldl Cholesterol	82	mg/dl	150
Vldl Cholesterol	14	mg/dl	5-40
Chol / Hdl Ratio	3	Ratio Units	3-5

Dr. RAJNI PRAJAPAT
DCP, DNB



We work on No Profit No Loss Basis

Address : Shastri Nagar, Supela , Bhilai
Chhattisgarh- 490023

Phone : 777-30-777-11, 777-30-777-22



Email : info@bmeshah.in
Website : www.bmeshah.in



Name : MR. KERKETTA MANOHAR
Age / Sex : 39 Y / Male
Referred By : Dr. Pavankumar Namewar
Category : Health Insurance
Printed By : Minita Williams

Bill No. : 22R2400
Bill Date. : 26/03/2022
Reg No. : 22003658
Print Date/Time : 27/03/2022 / 01:44:09 PM

Glycosulated Haemoglobin (Hba1C)

Parameters Name	Result	Unit	Biological Ref. Interval
Glycosylated Haemoglobin (Hba1C)		Blood	
Glycosylated Haemoglobin	5.42	% OF TOTAL HB	Non Diabetic : 4.0-6.0, Good Control : 6.1-7.0, Fair Control : 7.1-8.0, Poor Control : =>8.1

Dr. RAJNI PRAJAPATI
DCP, DNB

We work on No Profit No Loss Basis

Address : Shastri Nagar, Supela , Bhilai
Chhattisgarh- 490023

Phone : 777-30-777-11, 777-30-777-22



Email : info@bmsah.in
Website : www.bmsah.in



Name : MR. KERKETTA MANOHAR
Age / Sex : 39 Y / Male
Referred By : Dr. Pavankumar Namewar
Category : Health Insurance
Printed By : Minita Williams

Bill No. : 22R2400
Bill Date. : 26/03/2022
Reg No. : 22003658
Print Date/Time : 27/03/2022 / 01:44:09 PM

Liver Function Test

Parameters Name	Result	Unit	Biological Ref. Interval
Liver Function Test (LFT Package)			Blood
Total Bilirubin	0.7	mg/dl	0.0 - 1.0 mg/dl
Direct Bilirubin	0.2	mg/dl	0 - 0.25 mg/dl
Indirect Bilirubin	0.5	mg/dl	0.0 - 1.0 mg/dl
S:G.P.T.	18	U/L	5-40 U/L
S.G.O.T.	22	U/L	5-40 U/L
Total Protein	6.8	gm/dl	6 - 8.6 gm/dl
Serum Albumin	4	gm/dl	3.8 - 4.4 gm/dl
Globulin	2.8	gm/dl	1.8 - 3.2 gm/dl
A/G Ratio	1.4		
Alkaline Phosphate	68	U/L	Age: (Male): (Female): 1-30 days: 75-319: 45-406 1mth-1 yr: 82-383 : 124-341 1yr-3yr: 104-345 : 108-317 4yr-6yr: 93- 309 :96:297 7 yr-9 yr: 86- 315 :69:325 10yr-12yr: 42- 362 :51-332 13 yr-15yr: 74- 390 :50-162 16 yr-18yr: 52-171 : 47-119
Ggtp	26	U/L	5 - 40 U/L

Dr. RAJNI PRAJAPATI
DCP, DNB

[Signature]

We work on No Profit No Loss Basis

Address : Shastri Nagar, Supela , Bhilai
Chhattisgarh- 490023

Phone : 777-30-777-11, 777-30-777-22



Email : info@bmshah.in
Website : www.bmshah.in



Name : MR. KERKETTA MANOHAR
Age / Sex : 39 Y / Male
Referred By : Dr. Pavankumar Namewar
Category : Health Insurance
Printed By : Minita Williams

Bill No. : 22R2400
Bill Date. : 26/03/2022
Reg No. : 22003658

Print Date/Time : 27/03/2022 / 01:44:09 PM

Renal Function Test - Rft

Parameters Name	Result	Unit	Biological Ref. Interval
Renal Function Test (Rft Pckg)			
Blood Urea	30	mg/dl	10 - 40 mg/dl
Serum Creatinine	1	mg per 100 ml	0.5 - 1.5 mg per 100
Serum Na+	136	mmol/L	135 - 155 mmol/L
Serum K+	3.9	mmol/L	3.5 -5.5 mmol/L
Serum Calcium	9.1	mg/dl	8.1- 10.1 mg/dl
Serum Uric Acid	4.39	mg per 100 ml	3.0- 5.7 mg/dl

Dr. RAJNI PRAJAPATI
DCP, DNB

We work on No Profit No Loss Basis

Address : Shastri Nagar, Supela , Bhilai
Chhattisgarh- 490023

Phone : 777-30-777-11, 777-30-777-22



Email : info@bmshah.in
Website : www.bmshah.in



Name	: MR. KERKETTA MANOHAR	Bill No.	: 22R2400
Age / Sex	: 39 Y / Male	Bill Date.	: 26/03/2022
Referred By	: Dr. Pavankumar Namewar	Reg No.	: 22003658
Category	: Health Insurance		
Printed By	: Minita Williams	Print Date/Time	: 27/03/2022 / 01:44:09 PM

Complete Blood Count

Parameters Name	Result	Unit	Biological Ref. Interval
Complete Blood Count (CBC)			
Hemoglobin	14.8	gm%	M: 14.5-16.5 F: 11-14.5
RBC count.	6.83	Mill/cu.mm	M: 4.5-5.5 F: 4.0-5.5
Packed Cell Volume	45.3	per 100 ml	M:43-54 F:37-47
M.C.V	66	fl	82 - 94
M.C.H	21.7	pico grams	27 - 32
M.C.H.C	32.7	%	32 - 39
RDW	11.3	%	11.6 - 14.0
Total Leucocyte Count	4800	per.cu mm	4000 - 11000
Differential Leucocyte Count			
Polymorphs	70	%	40 - 75
Lymphocyte	24	%	25 - 45
Eosinophils	2	%	1-6
Monocyte	4	%	upto 5
Basophil	0	%	upto 1
Platelet Count	267000	per cu mm	150000 - 400000

Biochemical Examination

Parameters Name	Result	Unit	Biological Ref. Interval
Blood Sugar Fasting (BSF/FBS)			
Blood Sugar Fasting	86	Blood mg/dl	60 - 110 mg/dl
Blood Sugar PP (BSPP/PPBS)			
Blood Sugar P.P.	116	Blood mg/dl	70 - 140 mg/dl

Dr. RAJNI PRAJAPATI
DCP, DNB



We work on No Profit No Loss Basis



Name : MR. KERKETTA MANOHAR
Age / Sex : 39 Y / Male
Referred By : Dr. Pavankumar Namewar
Category : Health Insurance
Printed By : Ritu Tandon
Bill No. : 22R2400
Bill Date. : 26/03/2022
Reg No. : 22003658
Print Date/Time : 26/03/2022 / 06:32:44 PM

Urine Analysis

Parameters Name	Result	Unit	Biological Ref. Interval
Urine Routine And Microscopic		Urine	
General Characteristics			
Specimen	Urine		
Quantity	20ml		
Colour	Pale		
Appearance	Clear		
Reaction	Acidic		
Specific Gravity	-		
Chemical Examination			
Albumin	Nil		
Sugar	Nil		
Acetone	-		
Bile Salt	-		
Bile Pigment	-		
Urobilinogen	-		
B.J.Proteins	-		
Microscopic Appearance			
Pus Cells	1-2		
Epithelial	1-2		
Red Blood Cells	Nil		
Crystals	Nil		
Amorphus Deposits	Nil		
Other Substances	Nil		

Dr. RAJNI PRAJAPATI
DCP, DNB

We work on No Profit No Loss Basis



Name : MR. KERKETTA MANOHAR
Age / Sex : 39 Y / Male
Referred By : Dr. Pavankumar Namewar
Category : Health Insurance
Printed By : Ritu Tandon

Bill No. : 22R2400
Bill Date. : 26/03/2022
Reg No. : 22003658

Print Date/Time : 26/03/2022 / 06:32:44 PM

Biochemical Examination

Parameters Name	Result	Unit	Biological Ref. Interval
Urine Sugar Urine Sugar P.P.	Nil	Urine	

Dr. RAJNI PRAJAPATI
DCP, DNB



We work on No Profit No Loss Basis

Address : Shastri Nagar, Supela , Bhilai
Chhattisgarh- 490023

Phone : 777-30-777-11, 777-30-777-22



Email : info@bmeshah.in
Website : www.bmeshah.in



Name	: MR. KERKETTA MANOHAR	Bill No.	: 22R2400
Age / Sex	: 39 Y / Male	Bill Date.	: 26/03/2022
Referred By	: Dr. Pavankumar Namewar	Reg No.	: 22003658
Category	: Health Insurance		
Printed By	: Ritu Tandon	Print Date/Time	: 26/03/2022 / 06:32:44 PM

Blood Report

Parameters Name	Result	Unit	Biological Ref. Interval
-----------------	--------	------	--------------------------

Blood Grouping & Rh		Blood	
Blood Group	A+		
Rh	Positive		

Dr. RAJNI PRAJAPATI
DCP, DNB



We work on No Profit No Loss Basis

Address : Shastri Nagar, Supela , Bhilai
Chhattisgarh- 490023

Phone : 777-30-777-11, 777-30-777-22



Email : info@bmsah.in
Website : www.bmsah.in



Name	: MR. KERKETTA MANOHAR	Bill No.	: 22R2401
Age / Sex	: 39 Y / Male	Bill Date.	: 26/03/2022
Referred By	: Dr. Pavankumar Namewar	Reg No.	: 22003658
Category	: Health Insurance	Print Date/Time	: 26/03/2022 / 05:37:30 PM
Printed By	: Shahina		
Reported By	: Dr. S. K. Saxena		

Cardiology Reporting

Echo Cardiography

Measurement	PTS value	Normal value (mm)	Measurement	PTS value	Normal value (mm)
AO	37	20-37	IVS (d)	10	6-11
LA	35	19-40	LVD (d)	43	45-50
MACS		15-26	LVPW (d)	9	6-11
EPSS		<8 mm	LVID (s)	27	23-39
FS	36%	%	EF	65%	(60%-62%)
RA		<26	RV		<26

2D ECHO

CHAMBERS- ALL CARDIAC CHAMBERS OF NORMAL SIZE

VALVE - ALL CARDIAC VALVES ARE NORMAL

SEPTAE - IVS/IAS INTACT

RWMA - NO RWMA

EF (OVERALL) (LV) - 65%

CLOT / VEGETATION - NIL

PER EFFUSION -NIL

CONTINUOUS WAVE & COLOR WAVE DOPPLER

VALVE	REGURGITATION	GRADIENT (MMHG)
Mitral Valve	Nil	Not Significant
Aortic Valve	Nil	Not Significant
Tricuspid Valve	Nil	Not Significant
Pulmonary Valve	Nil	Not Significant

PULSE WAVE DOPPLER

MITRAL VALVE INFLOW SHOWS WAVE E > A Waves DT m Sec

IMPRESSION

LV- No RWMA fair lv function.

AV- thick, Mild AR.

CARDIOLOGISTS:

DR.S.K SAXENA

MD DM CARDIOLOGIST

We work on No Profit No Loss Basis



Name : MR. KERKETTA MANOHAR
Age / Sex : 39 Y / Male
Referred By : Dr. Pavankumar Namewar
Category : Health Insurance
Printed By : Minita Williams
Bill No. : 22R2400
Bill Date. : 26/03/2022
Reg No. : 22003658
Print Date/Time : 29/03/2022 / 12:43:55 PM

Thyroid Function Test (T3, T4, TSH)

Test Name	Result	Unit	Reference Range
T3 Total:	1.34	nmol/l	0.9 - 2.5 nmol/l
T4 Total:	101.1	nmol/l	60 - 135 nmol/l
TSH:	2.91	µIU/ml	Adults Euthyroid: 0.25 – 5.0 µIU/ml. Suggestive of Hyperthyroidism: < 0.15 µIU/ml. Suggestive of Hypothyroid: >0.7 µIU/ml.

Note: Please allow a period of 4-6 weeks for a repeat sample after any DOSE ADJUSTMENTS (or Irregularity of dose/ Skipping of Dose) Children upto 18 years should be referred to the Pediatric reference range. Clinically non correlating samples are suggested to perform Free hormone estimation.

Age	TSH (mIU/L)	TT4(nmol/L)	TT3(nmol/L)
1-4 days	1-39	142-277	1.5-11.4
1-4 wks	1.7-9.1	106-221	1.6-5.3
1-12 mon	0.8-8.2	76-210	1.6-3.8
1-5 yrs	0.7-5.7	94-193	1.6-4.1
6-10 yrs	0.7-5.7	82-171	1.4-3.7
11-15 yrs	0.7-5.7	71-151	1.3-3.3
15-18 yrs	0.7-5.7	54-152	1.2-3.2

Dr. RAJNI PRAJAPATI
DCP, DNB

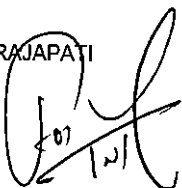

We work on No Profit No Loss Basis

Address : Shastri Nagar, Supela, Bhilai
Chhattisgarh-490023

Phone : 777-30-777-11, 777-30-777-22



Email : info@bmsah.in
Website : www.bmsah.in



OPD VISIT PAPER



OPD No. 2211403
 Patient Name MR. KERKETTA MANOHAR
 Father SAMUEL KERKETTA
 Address houseing board, kohka bhilai Durg
 Category Health Insurance
 Doctor's Name Dr. Prateek Jain MBBS, D.O, DNB, FCPRS (CORNEA), FICO (UK) (CGMC- 3789/2011)
 Clinic Ophthalmology OPD
 Referred By Dr. Prateek Jain
 Created By Atish Kumar Yadav



Date/Time 01/04/2022 10:49:52 AM
 Reg. No. 22003658
 Age/Sex 39Y0M6D / Male
 Contact No. 0
 Queue No. 2
 OPD Bill No. 22R2561
 Bill Amount 100 Rs.
 Created On 01/04/2022 10:49:52 AM

Subject To

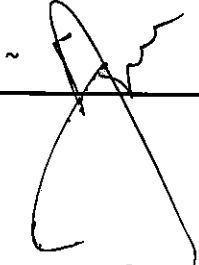

Chhokrup

Au - 0.50 cyl x 180°
 - 0.50 cyl x 180°
 Add +1.25 N_b (B₁)

6/6

(B₁) AI → normal

Ind (B₁) O.V (N) make normal.

Adv

Eld Ten Plus normal

Waus

(Handwritten mark)

We work on No Profit No Loss Basis

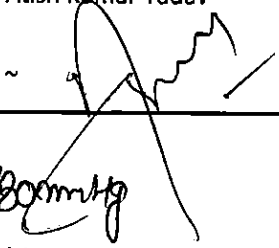

OPD VISIT PAPER

OPD No.	2211402	Date/Time	01/04/2022 10:49:09 AM
Patient Name	MR. KERKETTA MANOHAR	Reg. No.	22003658
Father	SAMUEL KERKETTA	Age/Sex	39Y0M6D / Male
Address	housing board, kohka bhilai Durg	Contact No.	0
Category	Health Insurance	Queue No.	2
Doctor's Name	Dr. Pavankumar Namewar MBBS, DNB (Gen. Medicine) (CGMC/9516/2019)	OPD Bill No.	22R2560
Clinic	Medicine OPD	Bill Amount	100 Rs.
Referred By	Dr. Pavankumar Namewar	Created On	01/04/2022 10:49:09 AM
Created By	Atish Kumar Yadav		
Subject To	~ 		

BP - 120/80 mmHg

HR - 84 bpm

SpO2 - 98%

T - 98°F

PER IUDER

TSH - 2.91

Lipid - WNL

HbA1c - 5.42

LFT - WNL

RFT

Uric acid - WNL

Hb - 14.8

RDW - 8.6

PPBS - 116

Wine - WNL

B4 - A ⊕ ve

ECAW - WNL

USG - WNL

CXR - WNL

Address : Shastri Nagar, Supela, Bhilai
Chhattisgarh - 490023

Phone : 777-30-777-11, 777-30-777-22

CS by Dr Pawan

Cis - cough - 2 to 3 years

all expectation

- LBA ~ few years

R

- T. Mometax L 100 x 7
5 days

- T. Ercetm R 100 1 →
5 days

- T. Genedz mono
60k once a week (y)
Pars

- Cep my lamin 100 1 →
3 days

We work on No Profit No Loss Basis



Email : info@bmshah.in
Website : www.bmshah.in



Name : MR. KERKETTA MANOHAR
Age / Sex : 39 Y / Male
Referred By : Dr. Pavankumar Namewar
Category : Health Insurance
Printed By : Shahina .

Bill No. : 22R2400
Bill Date. : 26/03/2022
Reg No. : 22003658
Print Date/Time : 26/03/2022 / 04:10:56 PM

X - Ray Reporting

X Ray Chest Pa

Observation:

- Both hilar shadows appear normal.
- Both lung fields are clear.
- Both costo and cardio phrenic angles are clear.
- Cardiac size appear normal.
- Trachea centrally placed.
- Soft tissue and bony cage appear normal.
- Both hemidiaphragms are well outlined.

Impression:

Normal study.

RKD

DR. R.K. DIWAKAR
Consultant Radiologist

We work on No Profit No Loss Basis

Address : Shastri Nagar, Supela , Bhilai
Chhattisgarh- 490023
Phone : 777-30-777-11, 777-30-777-22



Email : info@bmshah.in
Website : www.bmshah.in





MIR.MANOHAR KARKETTA 40 YRS/M 208 M CHEST PA 28-Mar-22 12:07 PM
B.M SHAH HOSPITAL & RESEARCH CENTRE, BHILAI