

| BOB |

(A)

भारत सरकार
GOVERNMENT OF INDIA

रवि शेखर
Ravi Shekhar

जन्म वर्ष / Year of Birth 1988
पुरुष / Male



8232 8008 8246

आधार - आम आदमी का अधिकार

Mohitkari Branch DAB
9586114636



HR : 78 bpm
 P : 89 ms
 PR : 150 ms
 QRS : 88 ms
 QT/QTc : 326/372 ms
 P/QRS/T : 52/95/36 °
 RV5/SV1 : 1.372/0.717 mV

Diagnosis Information:
 Sinus Rhythm
 Larged PifV1
 Right Axis Deviation

Ref-Phys. :
 Report Confirmed by:

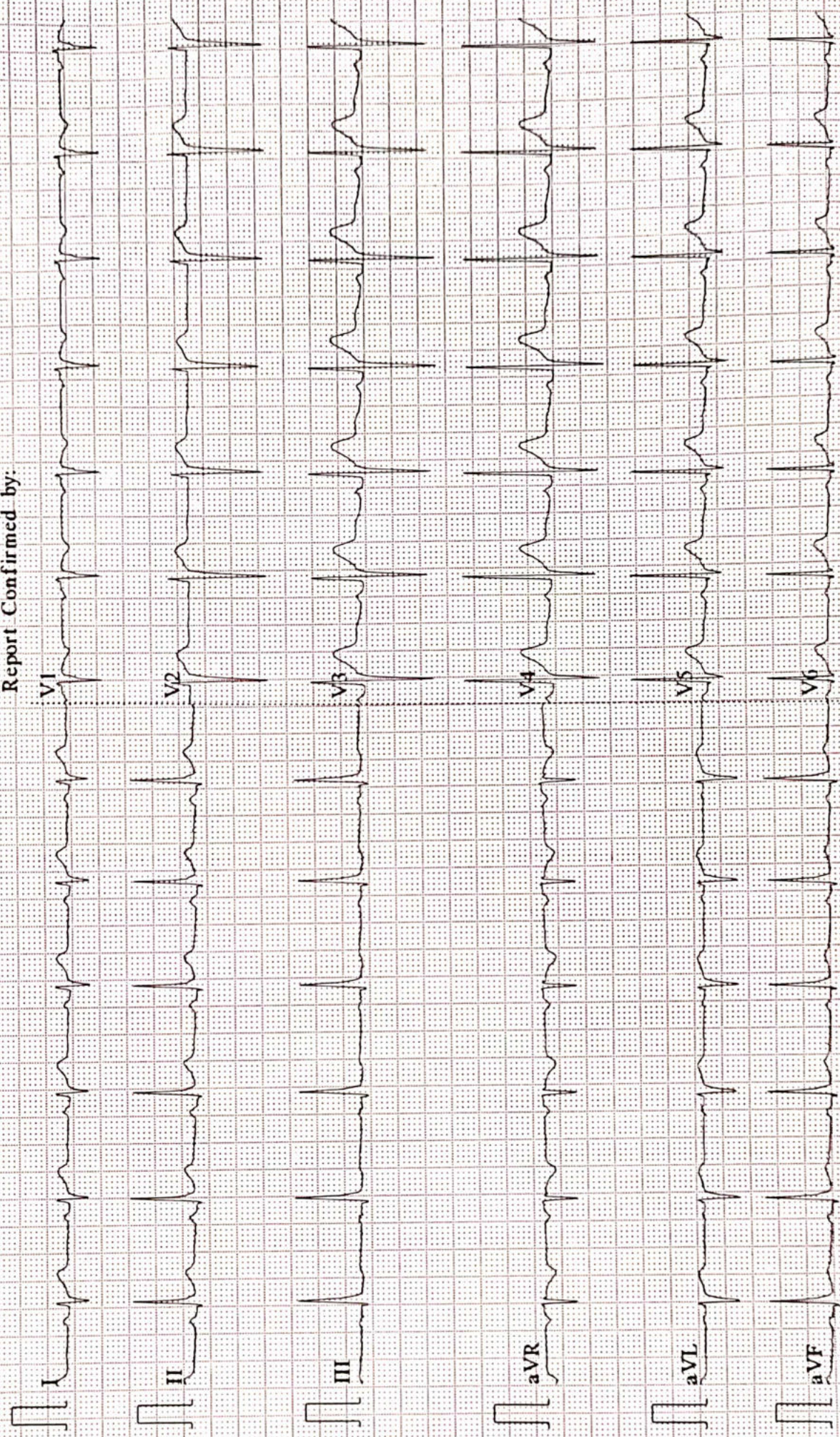



Name :- Ravi Shekhar
Refd by :- BOB

Age/Sex:-34Yrs/M
Date :-19/11/22

Thanks for referral.

REPORT OF USG OF WHOLE ABDOMEN

- Liver** :- Mild Enlarged in size (14.7cm) with Slightly Bright echotexture. No focal or diffuse lesion is seen. IHBR are not dilated. PV is normal in course and calibre with echofree lumen.
- G. Bladder** :- It is normal in shape, size & position. It is echofree & shows no evidence of calculus, mass or sludge.
- CBD** :- It is normal in calibre & is echofree.
- Pancreas** :- Normal in shape, size & echotexture. No evidence of parenchymal / ductal calcification is seen. No definite peripancreatic collection is seen.
- Spleen** :- Normal in size (8.9cm) with normal echotexture. No focal lesion is seen. No evidence of varices is noticed.
- Kidneys** :- Rt. Kidney is normal in shape, size & position. Sinus as well as cortical echoes are normal. No evidence of calculus, space occupying lesion or hydronephrosis is seen. Lt. Kidney- A few concretions (one of them measuring size 3.6mm) seen in Lt. Renal calyx, P.C.S. not dilated. CMD Intact. Right Kidney measures 9.5cm and Left Kidney measures 9.7cm.
- U. Bladder**:- It is echofree. No evidence of calculus, mass or diverticulum is seen.
- Prostate** :- Normal in size(11.6cc) & echotexture.
- Others** :- No ascites or abdominal adenopathy is seen. No free subphrenic / basal pleural space collection is seen.

IMPRESSION:- *Mild Hepatomegaly with Grade I Fatty Liver.
Lt. Renal A Few Tiny Concretions.
Otherwise Normal Scan.*

*Dr. U. Kumar
MBBS, MD (Radio-Diagnosis)
Consultant Radiologist*

AAROGYAM DIAGNOSTICS
PATNA

Report



(GEM212170906)(R)Kardic by Allengers

1603 / MR. RAVI SHEKHAR / 33 Yrs / M / 173 Cms / 74 Kg Date: 19-Nov-2022 Technician : ARUN

Stage	Time	Duration	Belt Speed (mph)	Elevation	METs	Rate	% THR Achieved	BP	RPP	PVC	Comments
Supine	00:03	0:01	00.0	00.0	01.0	95	51 %	120/80	114	00	
Standing	00:14	0:01	00.0	00.0	01.0	95	51 %	120/80	114	00	
HV	00:25	0:01	00.0	00.0	01.0	094	50 %	120/80	112	00	
Warm Up	00:44	0:01	01.0	00.0	01.0	100	53 %	120/80	120	00	
ExStart	01:07	0:06	01.7	10.0	01.1	102	55 %	120/80	122	00	
BRUCE/ Stage 1	04:07	3:00	01.7	10.0	04.7	121	65 %	125/85	151	00	
BRUCE/ Stage 2	07:07	3:00	02.5	12.0	07.1	152	81 %	130/90	197	00	
BRUCE/ Stage 3	10:07	3:00	03.4	14.0	10.2	187	100 %	135/95	252	00	
PeakEx	10:10	3:00	03.4	14.0	10.3	187	100 %	135/95	252	00	
Recovery	11:09	1:00	01.1	00.0	04.3	154	82 %	130/90	200	00	
Recovery	12:09	2:00	01.1	00.0	01.0	141	75 %	125/85	176	00	
Recovery	13:47	3:37	01.1	00.0	01.0	132	71 %	120/80	158	00	

Findings :

Exercise Time : 09:04
Max HR Attained : 187 bpm 100% of Target 187
Max BP Attained : (Sys) 135/95
Max WorkLoad Attained : 10.3 Good response to induced stress
Max ST Dep Lead & Value : III & -1.6 mm in Recovery mm
Test End Reasons : Test Complete, Test Complete

Report :

AAROGYAM DIAGNOSTICS

Supine



1603 / MR. RAVI SHEKHAR / 33 Yrs / M / 173 Cms / 74 Kg / HR : 95

Date: 19-Nov-2022 12:23:35 PM METS: 1.0/ 95 bpm 50% of THR BP: 120/80 mmHg Raw ECG/ BLC On/ Notch On/ HF 0.05 Hz/LF 100 Hz

ExTime: 00:03 0.0 mph, 0.0%

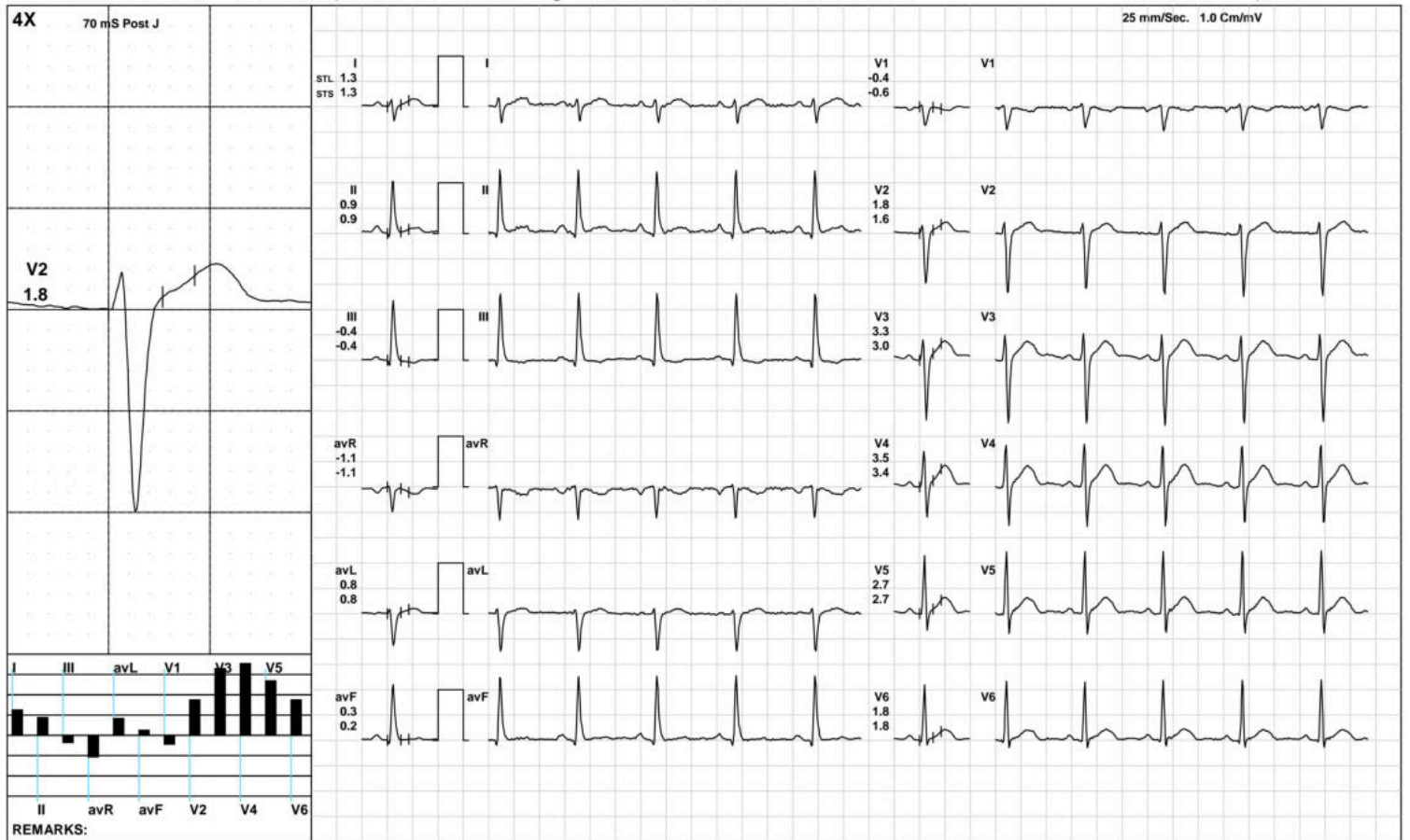

(GEM212170906)(R)Kardic by Allengers

AAROGYAM DIAGNOSTICS

Standing



1603 / MR. RAVI SHEKHAR / 33 Yrs / M / 173 Cms / 74 Kg / HR : 95

Date: 19-Nov-2022 12:23:35 PM METS: 1.0/ 95 bpm 50% of THR BP: 120/80 mmHg Raw ECG/ BLC On/ Notch On/ HF 0.05 Hz/LF 100 Hz

ExTime: 00:14 0.0 mph, 0.0%

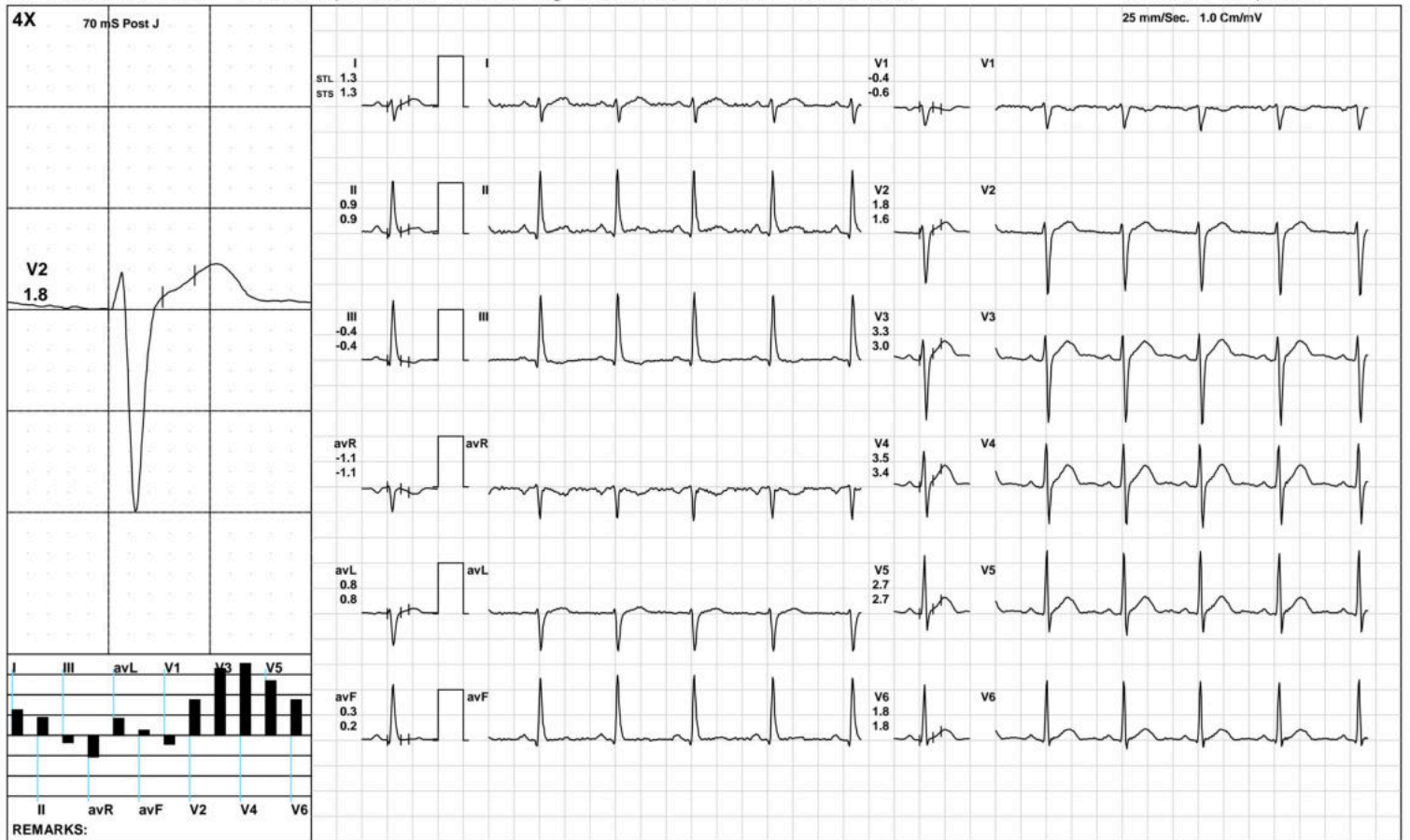

AAROGYAM DIAGNOSTICS



1603 / MR. RAVI SHEKHAR / 33 Yrs / M / 173 Cms / 74 Kg / HR : 94

Date: 19-Nov-2022 12:23:35 PM METS: 1.0/ 94 bpm 50% of THR BP: 120/80 mmHg Raw ECG/ BLC On/ Notch On/ HF 0.05 Hz/LF 100 Hz

ExTime: 00:25 0.0 mph, 0.0%

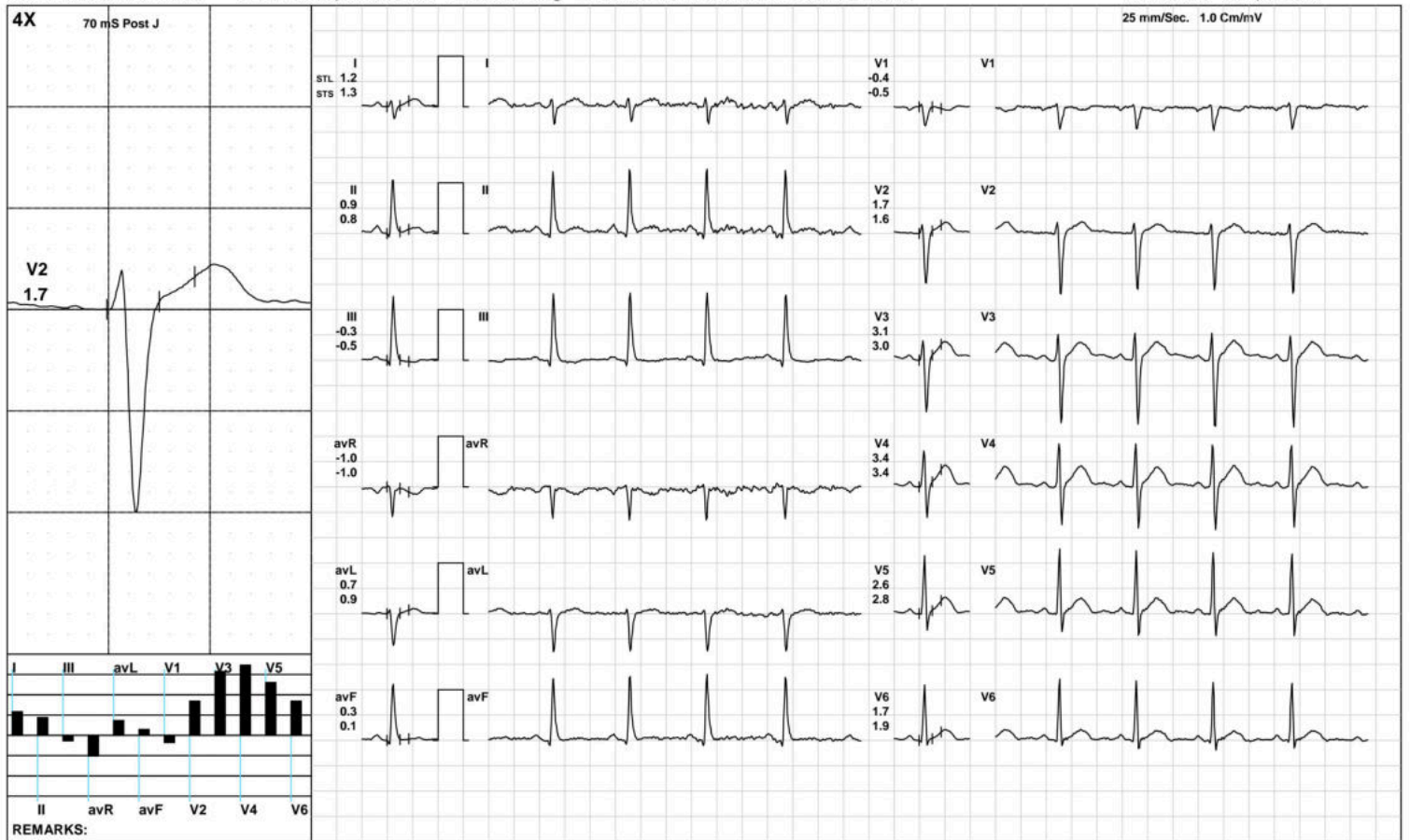

AAROGYAM DIAGNOSTICS

Warm Up



1603 / MR. RAVI SHEKHAR / 33 Yrs / M / 173 Cms / 74 Kg / HR : 100

Date: 19-Nov-2022 12:23:35 PM METS: 1.0/ 100 bpm 53% of THR BP: 120/80 mmHg Raw ECG/ BLC On/ Notch On/ HF 0.05 Hz/LF 100 Hz

ExTime: 00:44 1.0 mph, 0.0%

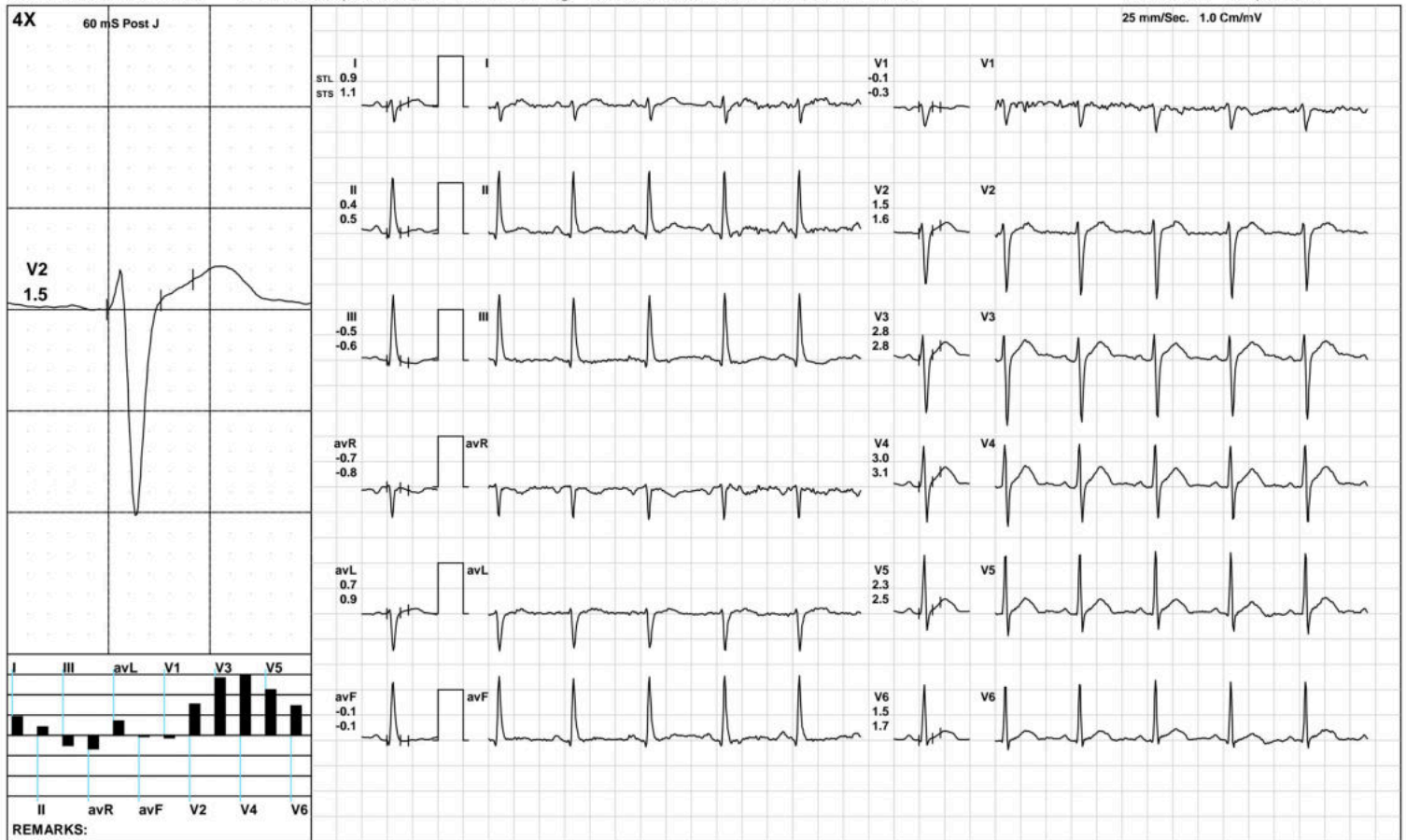

(GEM212170906)(R)Kardic by Allengers

AAROGYAM DIAGNOSTICS

ExStart



1603 / MR. RAVI SHEKHAR / 33 Yrs / M / 173 Cms / 74 Kg / HR : 102

Date: 19-Nov-2022 12:23:35 PM METS: 1.1/ 102 bpm 54% of THR BP: 120/80 mmHg Raw ECG/ BLC On/ Notch On/ HF 0.05 Hz/LF 100 Hz

ExTime: 00:06 1.7 mph, 10.0%

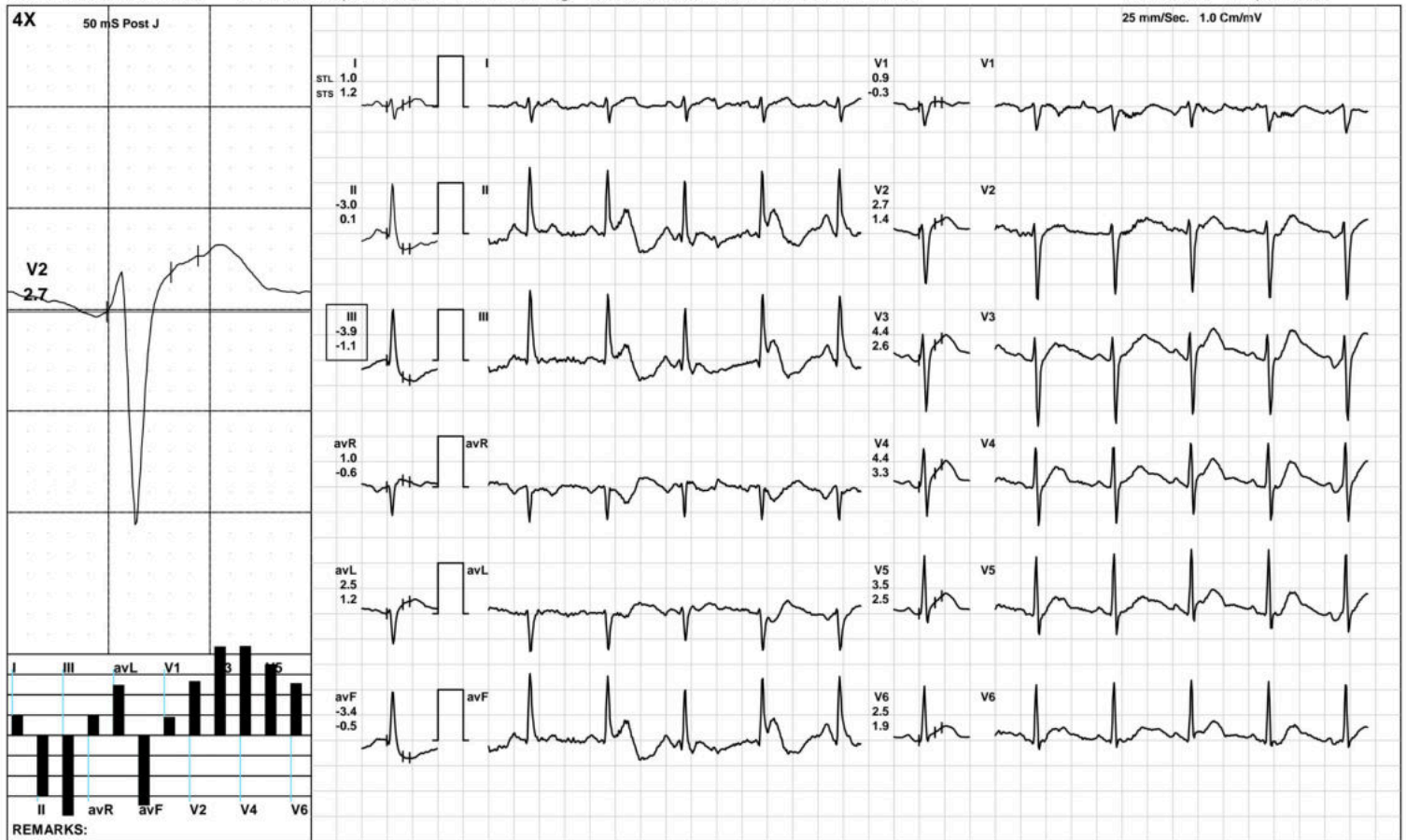

(GEM212170906)(R)Kardic by Allengers

AAROGYAM DIAGNOSTICS

BRUCE: Stage 1(3:00)



1603 / MR. RAVI SHEKHAR / 33 Yrs / M / 173 Cms / 74 Kg / HR : 121

Date: 19-Nov-2022 12:23:35 PM METS: 4.7/ 121 bpm 64% of THR BP: 125/85 mmHg Raw ECG/ BLC On/ Notch On/ HF 0.05 Hz/LF 100 Hz

ExTime: 03:00 1.7 mph, 10.0%

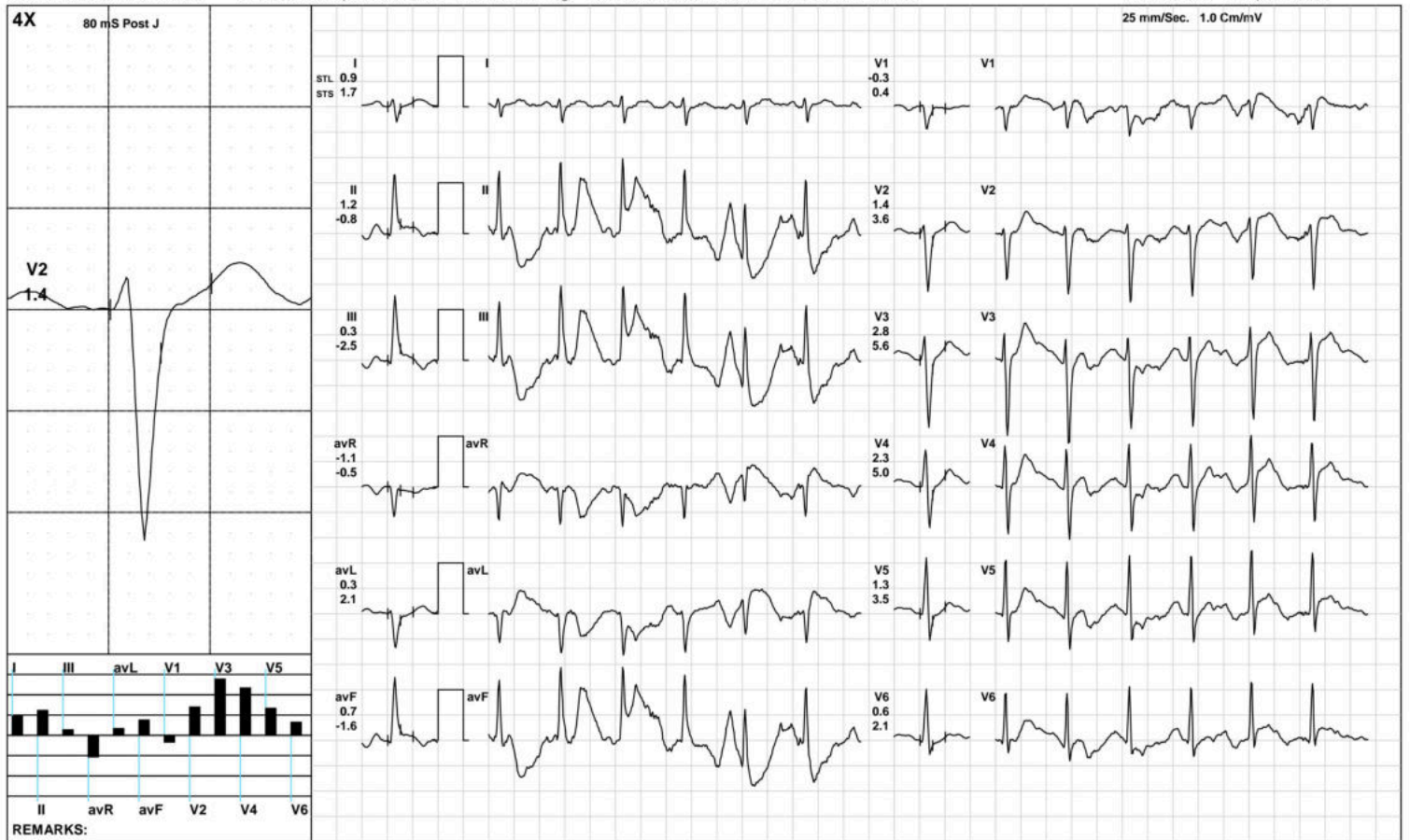

(GEM212170906)(R)Kardic by Allengers

AAROGYAM DIAGNOSTICS

BRUCE:/Stage 2(3:00)



1603 / MR. RAVI SHEKHAR / 33 Yrs / M / 173 Cms / 74 Kg / HR : 152

Date: 19-Nov-2022 12:23:35 PM METS: 7.1/ 152 bpm 81% of THR BP: 130/90 mmHg Raw ECG/ BLC On/ Notch On/ HF 0.05 Hz/LF 100 Hz

ExTime: 06:00 2.5 mph, 12.0%

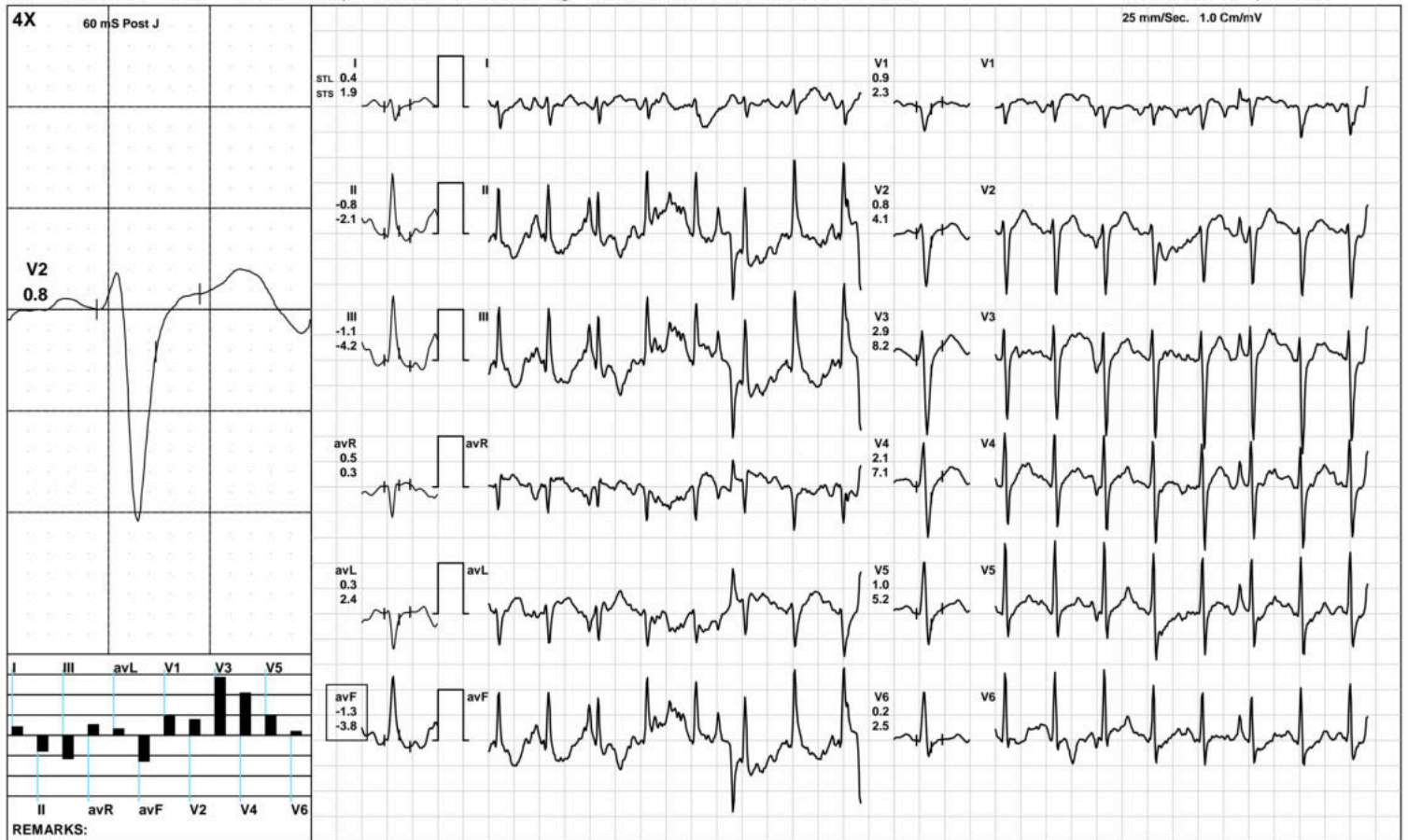

(GEM212170906)(R)Kardic by Allengers

AAROGYAM DIAGNOSTICS

BRUCE:/Stage 3(3:00)



1603 / MR. RAVI SHEKHAR / 33 Yrs / M / 173 Cms / 74 Kg / HR : 187

Date: 19-Nov-2022 12:23:35 PM METS: 10.2/ 187 bpm 100% of THR BP: 135/95 mmHg Raw ECG/ BLC On/ Notch On/ HF 0.05 Hz/LF 100 Hz

ExTime: 09:00 3.4 mph, 14.0%

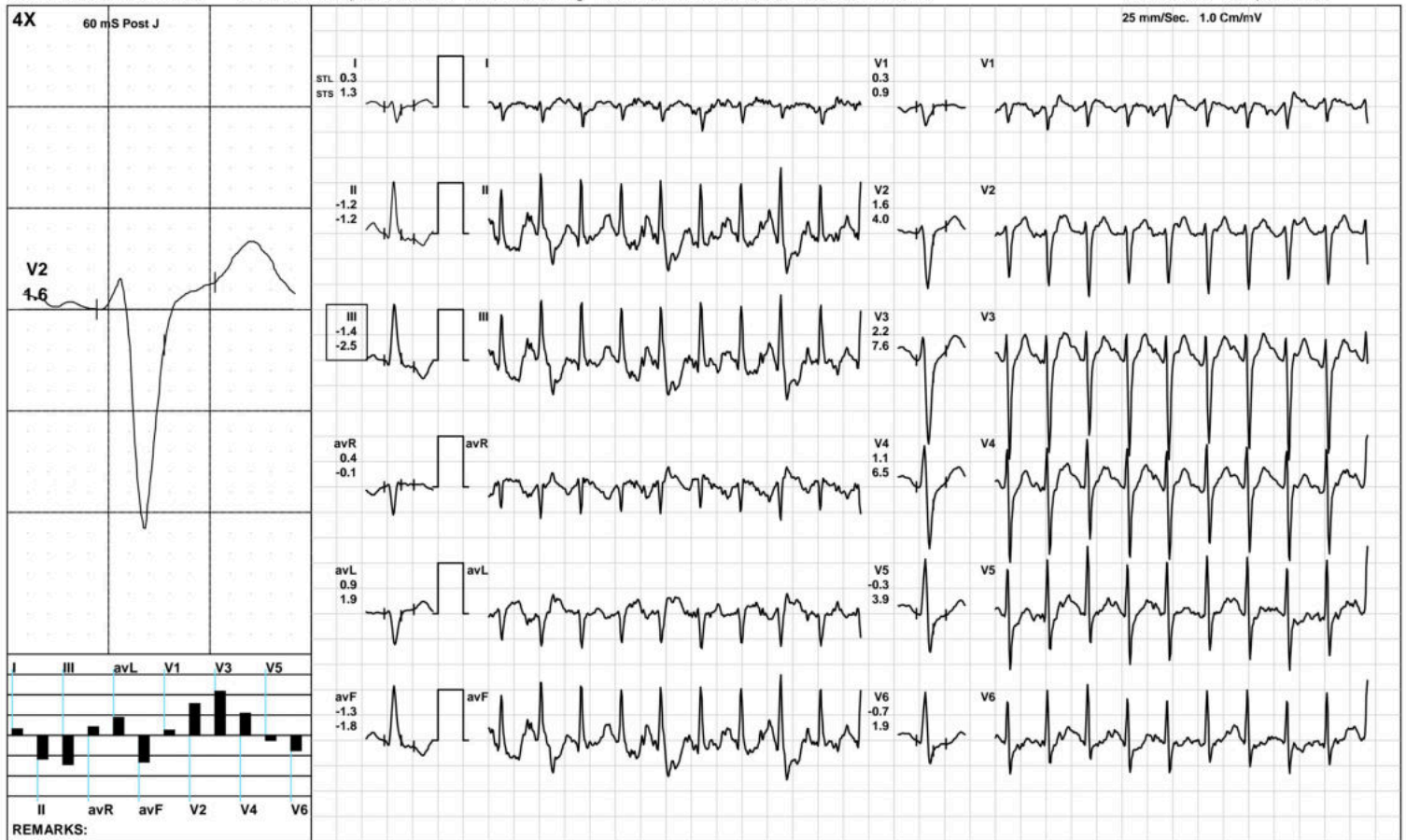

AAROGYAM DIAGNOSTICS

PeakEx



1603 / MR. RAVI SHEKHAR / 33 Yrs / M / 173 Cms / 74 Kg / HR : 187

Date: 19-Nov-2022 12:23:35 PM METS: 10.3/ 187 bpm 100% of THR BP: 135/95 mmHg Raw ECG/ BLC On/ Notch On/ HF 0.05 Hz/LF 100 Hz

ExTime: 09:00 3.4 mph, 14.0%

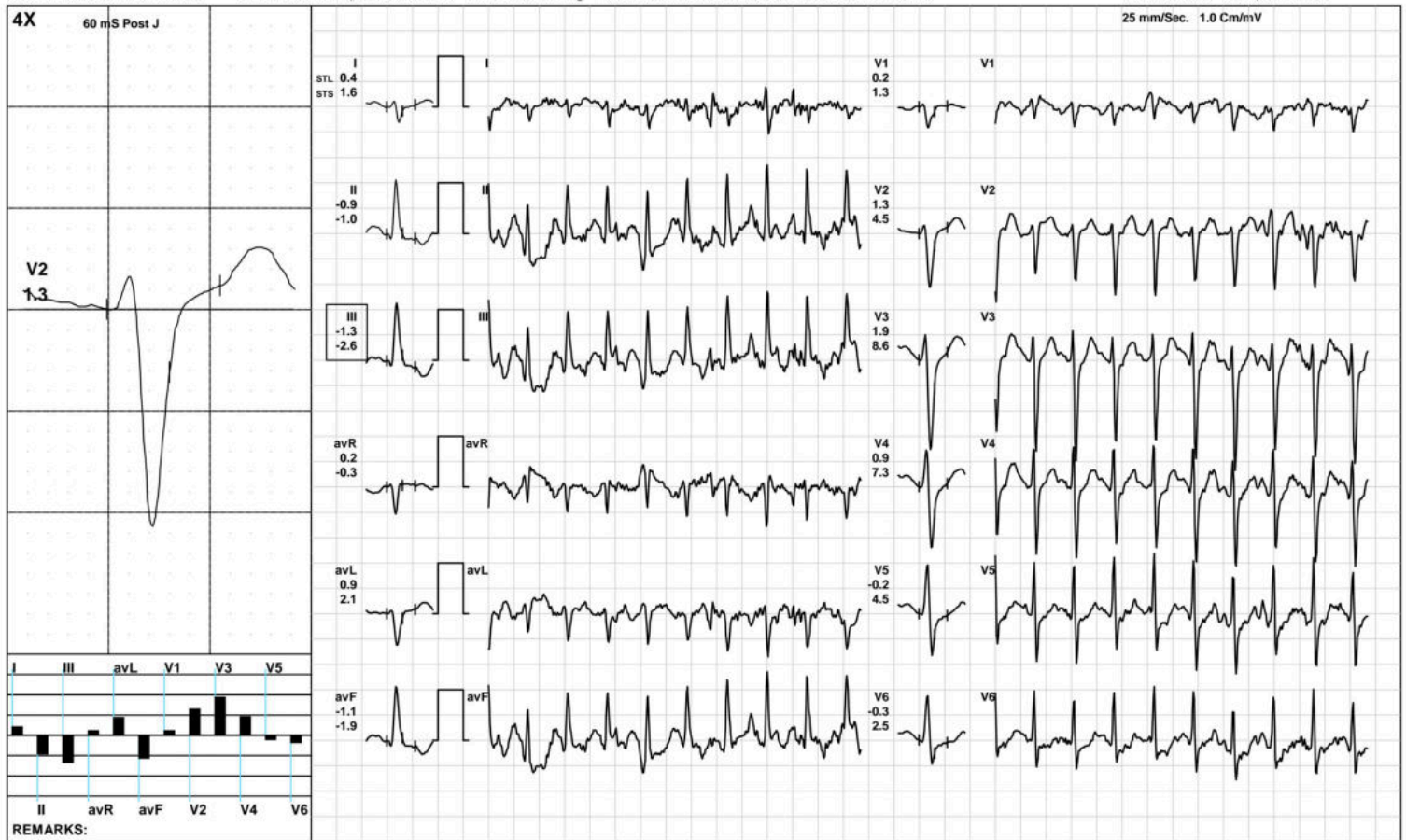

(GEM212170906)(R)Kardic by Allengers

AAROGYAM DIAGNOSTICS

Recovery(1:00)



1603 / MR. RAVI SHEKHAR / 33 Yrs / M / 173 Cms / 74 Kg / HR : 154

Date: 19-Nov-2022 12:23:35 PM METS: 4.3/ 154 bpm 82% of THR BP: 130/90 mmHg Raw ECG/ BLC On/ Notch On/ HF 0.05 Hz/LF 100 Hz

ExTime: 09:04 1.1 mph, 0.0%

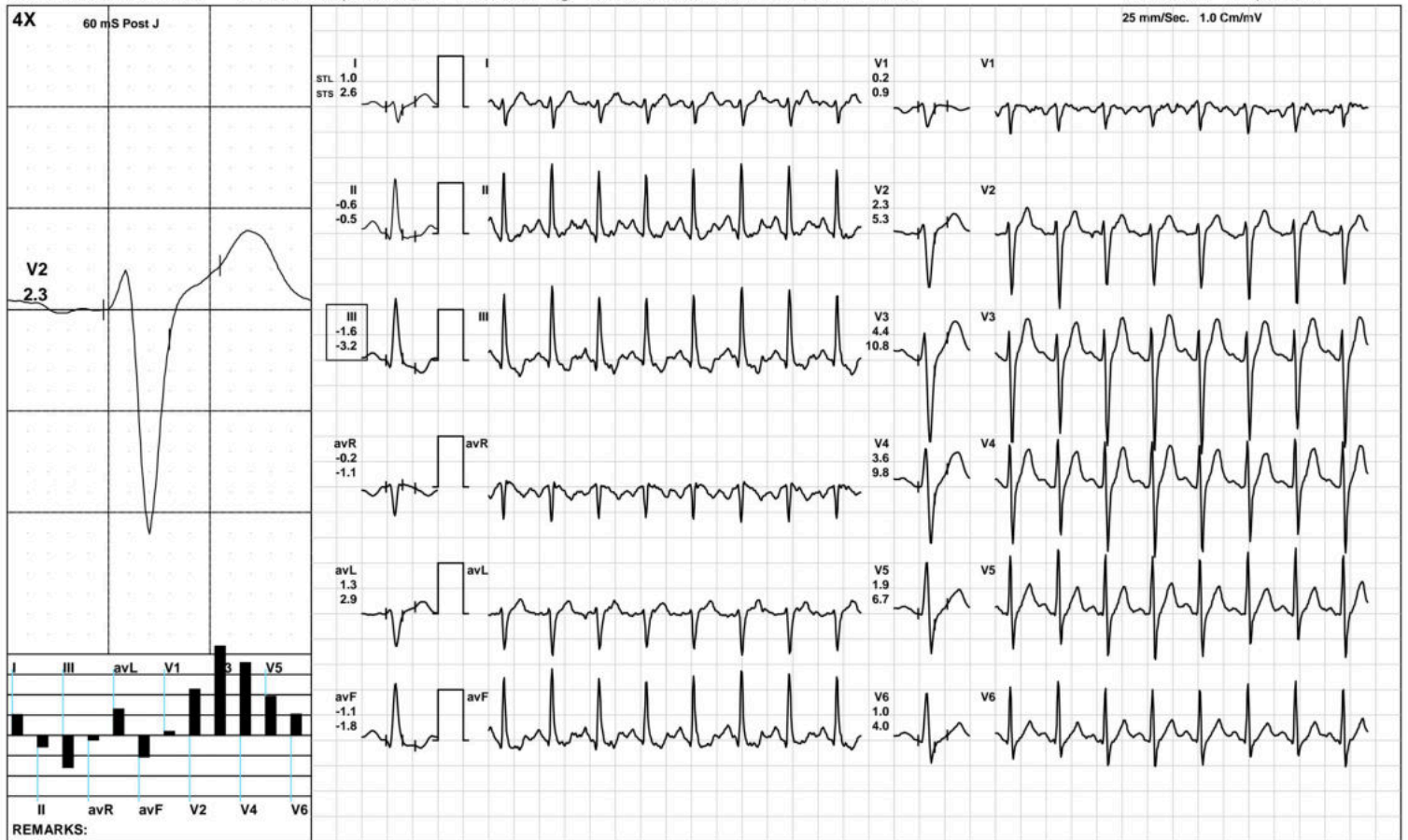

(GEM212170906)(R)Kardic by Allengers

AAROGYAM DIAGNOSTICS

Recovery(2:00)



1603 / MR. RAVI SHEKHAR / 33 Yrs / M / 173 Cms / 74 Kg / HR : 141

Date: 19-Nov-2022 12:23:35 PM METS: 1.0/ 141 bpm 75% of THR BP: 125/85 mmHg Raw ECG/ BLC On/ Notch On/ HF 0.05 Hz/LF 100 Hz

ExTime: 09:04 1.1 mph, 0.0%

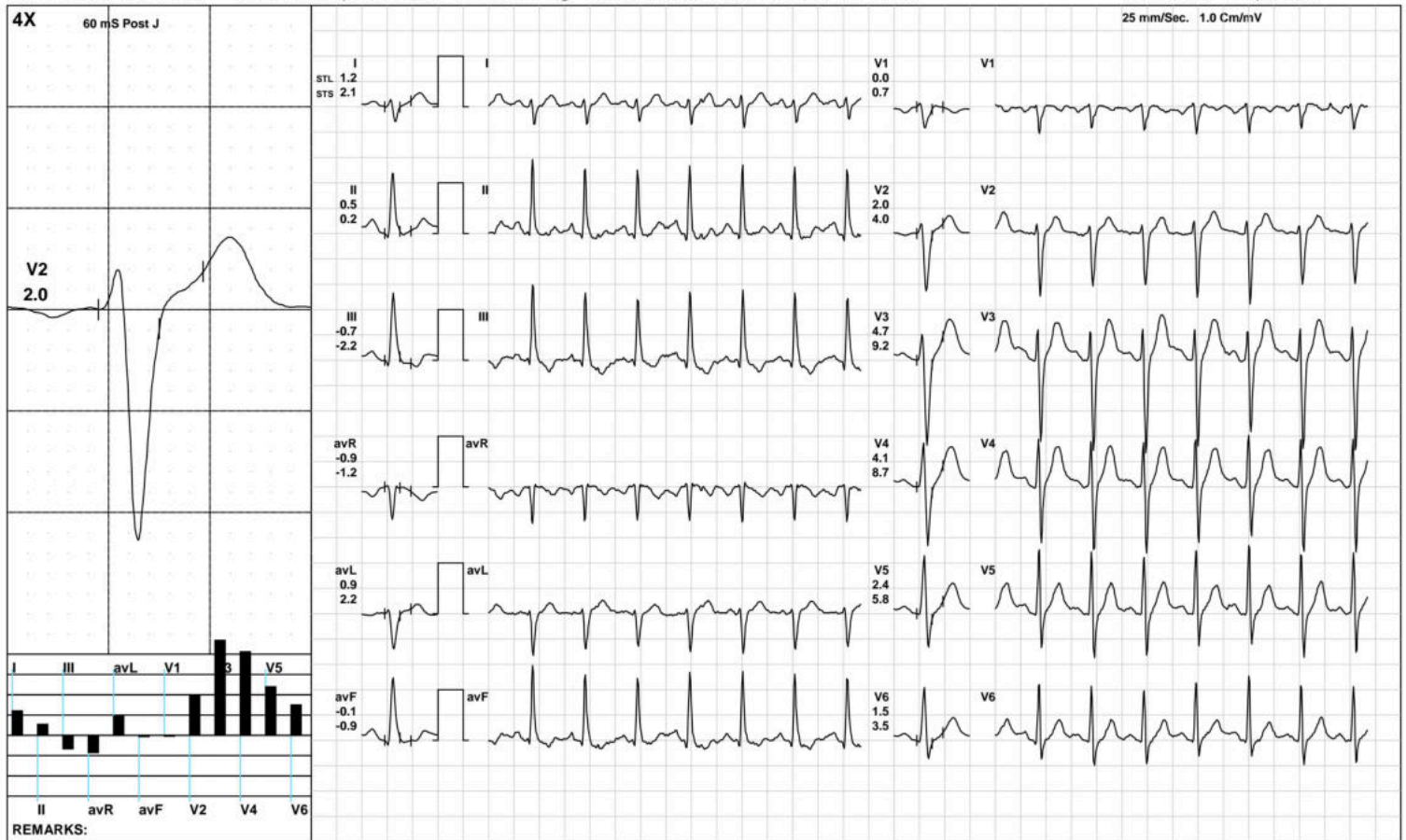

(GEM212170906)(R)Kardic by Allengers

AAROGYAM DIAGNOSTICS

Recovery(3:37)



1603 / MR. RAVI SHEKHAR / 33 Yrs / M / 173 Cms / 74 Kg / HR : 132

Date: 19-Nov-2022 12:23:35 PM METS: 1.0/ 132 bpm 70% of THR BP: 120/80 mmHg Raw ECG/ BLC On/ Notch On/ HF 0.05 Hz/LF 100 Hz

ExTime: 09:04 1.1 mph, 0.0%

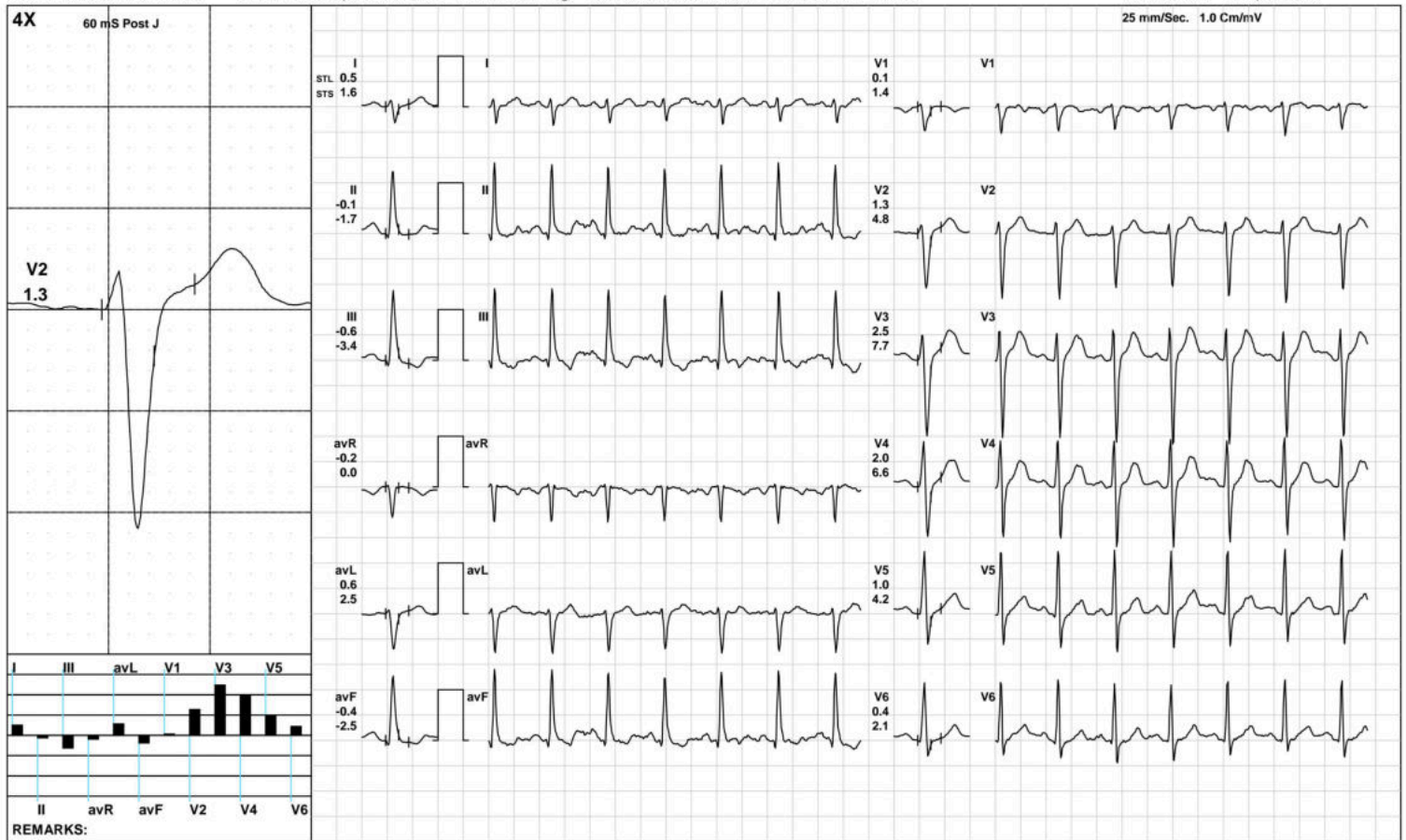

(GEM212170906)(R)Kardic by Allengers

AAROGYAM DIAGNOSTICS

ST Measurements



1603 / MR. RAVI SHEKHAR / 33 Yrs / M / 173 Cms / 74 Kg / HR : 102

Date: 19-Nov-2022 12:23:35 PM

Protocol : BRUCE/

	I	II	III	avR	avL	avF	V1	V2	V3	V4	V5	V6	I	II	III	avR	avL	avF	V1	V2	V3	V4	V5	V6	STS(mv/sec)
STL(mm)Supine	1.3	0.9	-0.4	-1.1	0.8	0.3	-0.4	1.8	3.3	3.5	2.7	1.8	1.3	0.9	-0.4	-1.1	0.8	0.2	-0.6	1.6	3.0	3.4	2.7	1.8	
60 @mS Standing	1.3	0.9	-0.4	-1.1	0.8	0.3	-0.4	1.8	3.3	3.5	2.7	1.8	1.3	0.9	-0.4	-1.1	0.8	0.2	-0.6	1.6	3.0	3.4	2.7	1.8	
HV	1.2	0.9	-0.3	-1.0	0.7	0.3	-0.4	1.7	3.1	3.4	2.6	1.7	1.3	0.8	-0.5	-1.0	0.9	0.1	-0.5	1.6	3.0	3.4	2.8	1.9	
Warm Up	0.9	0.4	-0.5	-0.7	0.7	-0.1	-0.1	1.5	2.8	3.0	2.3	1.5	1.1	0.5	-0.6	-0.8	0.9	-0.1	-0.3	1.6	2.8	3.1	2.5	1.7	
ExStart	1.0	-3.0	-3.9	1.0	2.5	-3.4	0.9	2.7	4.4	4.4	3.5	2.5	1.2	0.1	-1.1	-0.6	1.2	-0.5	-0.3	1.4	2.6	3.3	2.5	1.9	
Stage 1	0.9	1.2	0.3	-1.1	0.3	0.7	-0.3	1.4	2.8	2.3	1.3	0.6	1.7	-0.8	-2.5	-0.5	2.1	-1.6	0.4	3.6	5.6	5.0	3.5	2.1	
Stage 2	0.4	-0.8	-1.1	0.5	0.3	-1.3	0.9	0.8	2.9	2.1	1.0	0.2	1.9	-2.1	-4.2	0.3	2.4	-3.8	2.3	4.1	8.2	7.1	5.2	2.5	
Stage 3	0.3	-1.2	-1.4	0.4	0.9	-1.3	0.3	1.6	2.2	1.1	-0.3	-0.7	1.3	-1.2	-2.5	-0.1	1.9	-1.8	0.9	4.0	7.6	6.5	3.9	1.9	
PeakEx	0.3	-1.2	-1.4	0.4	0.9	-1.3	0.3	1.6	2.2	1.1	-0.3	-0.7	1.3	-1.2	-2.5	-0.1	1.9	-1.8	0.9	4.0	7.6	6.5	3.9	1.9	
Recovery	1.0	-0.6	-1.6	-0.2	1.3	-1.1	0.2	2.3	4.4	3.6	1.9	1.0	2.6	-0.5	-3.2	-1.1	2.9	-1.8	0.9	5.3	10.8	9.8	6.7	4.0	
Recovery	1.2	0.5	-0.7	-0.9	0.9	-0.1	0.0	2.0	4.7	4.1	2.4	1.5	2.1	0.2	-2.2	-1.2	2.2	-0.9	0.7	4.0	9.2	8.7	5.8	3.5	
Recovery	0.5	-0.1	-0.6	-0.2	0.6	-0.4	0.1	1.3	2.5	2.0	1.0	0.4	1.6	-1.7	-3.4	0.0	2.5	-2.5	1.4	4.8	7.7	6.6	4.2	2.1	
					I	II	III	avR	avL	avF	V1	V2	V3	V4	V5	V6									

		I	II	III	avR	avL	avF	V1	V2	V3	V4	V5	V6
STI(μ Vs)	Supine	6.9	4.7	-2.1	-5.8	4.6	1.3	-2.4	10.2	18.6	19.9	14.8	9.6
	Standing	6.9	4.7	-2.1	-5.8	4.6	1.3	-2.4	10.2	18.6	19.9	14.8	9.6
	HV	6.8	5.2	-1.6	-6.1	4.2	1.7	-2.0	10.5	18.8	20.7	15.2	9.7
	Warm Up	4.8	2.1	-2.7	-3.5	3.8	-0.3	-0.4	8.2	15.0	15.8	11.8	7.5
	ExStart	4.4	-15.6	-20.0	5.6	12.2	-17.8	5.0	13.2	21.0	20.6	16.5	11.9
	Stage 1	4.2	9.9	5.7	-7.0	-0.7	7.8	-2.0	5.8	12.4	9.2	3.9	0.7
	Stage 2	0.4	-4.5	-3.6	3.6	-0.1	-4.7	3.9	1.5	8.9	4.7	-0.2	-1.6
	Stage 3	-0.1	-6.6	-6.5	3.4	3.3	-6.6	1.6	4.2	1.1	-3.2	-6.5	-6.5
	PeakEx	-0.1	-6.6	-6.5	3.4	3.3	-6.6	1.6	4.2	1.1	-3.2	-6.5	-6.5
	Recovery	1.9	-4.2	-6.1	1.2	4.0	-5.2	1.4	6.5	9.1	5.6	1.1	0.0
	Recovery	3.9	1.1	-2.7	-2.5	3.3	-0.8	0.0	6.6	13.9	11.4	6.0	3.9
	Recovery	1.5	-0.5	-1.8	-0.5	1.6	-1.1	-0.1	4.3	8.3	6.0	2.3	0.7



PATNA

1603 / MR. RAVI SHEKHAR / 33 Yrs / Male / 173 Cm / 74 Kg

Time (Min.)	HR (bpm)	PR Int (mS)	QRS Wid (mS)	QRS Axis (Deg.)	QTC (mS)	P(μV) (Max)	R(μV) (Max)	S(μV) (Min)	T(μV) (Max)	Min. J (μV)	Leads for (J & PJ)	Min. Post JRR Var (μV)	(%)	VEB (Counts)	Missed Beats (Counts)
00:30	100	208	54	96	420	167	1318	-1239	424	319	III	-48	0.00	0	0
01:00	96	194	74	94	436	-156	1249	-1226	502	-125	III	-378	0.00	0	0
01:30	112	104	56	94	382	229	1283	-1319	438	-240	avL	-66	0.00	0	0
02:00	122	138	82	95	337	276	1205	-1270	336	230	III	-150	0.00	0	0
02:30	122	160	54	95	327	236	1297	-1308	270	223	III	-95	0.00	0	0
03:00	125	122	54	96	330	223	1286	-1349	331	-163	V1	-44	0.00	0	0
03:30	126	146	54	97	337	-204	1201	-1390	358	248	III	-125	0.00	0	0
04:00	122	166	58	96	430	-306	1250	-1348	408	181	III	-99	0.00	0	0
04:30	133	136	60	99	327	260	1154	-1406	436	9	III	-404	0.00	0	0
05:00	140	118	56	97	434	1258	1301	-1524	1293	-185	V1	-133	0.00	0	0
05:30	146	90	54	101	356	655	1153	-1598	898	-319	V6	-247	0.00	0	0
06:00	147	132	56	96	429	638	1991	-1644	896	-573	avL	-612	0.00	0	0
06:30	149	68	60	96	258	638	1991	-1644	896	-573	avL	-612	0.00	0	0
07:00	152	126	48	112	416	-2350	1586	-2241	-2351	106	avF	-352	0.00	0	0
07:30	161	128	52	108	307	-1101	1301	-1596	-1176	-353	III	-165	0.00	0	0
08:00	169	104	56	99	399	268	1238	-1686	-407	97	III	-234	0.00	0	0
08:30	179	102	54	100	377	267	1137	-1684	437	183	III	-244	0.00	0	0
09:00	183	116	54	101	326	289	1142	-1765	372	-347	V6	-153	0.00	0	0
09:30	185	92	52	101	314	269	1167	-1770	445	189	III	-239	0.00	0	0
10:00	187	88	54	100	317	245	1116	-1780	439	167	III	-154	0.00	0	0
10:30	174	94	52	99	321	257	1151	-1888	584	161	III	-169	0.00	0	0
11:00	157	122	54	99	283	280	1264	-1698	785	146	III	-158	0.00	0	0
11:30	147	118	54	99	273	298	1341	-1680	835	230	III	-110	0.00	0	0
12:00	142	114	54	98	280	275	1338	-1703	817	301	III	-50	0.00	0	0
12:30	135	132	54	96	275	240	1371	-1647	812	279	III	-78	0.00	0	0

AAROGYAM DIAGNOSTICS

PATNA

1603 / MR. RAVI SHEKHAR / 33 Yrs / Male / 173 Cm / 74 Kg

Median Measurement Summary

Time (Min.)	HR (bpm)	PR Int (mS)	QRS Wid (mS)	QRS Axis (Deg.)	QTC (mS)	P(μV) (Max)	R(μV) (Max)	S(μV) (Min)	T(μV) (Max)	Min. J (μV)	Leads for (J & PJ)	Min. Post JRR Var (μV)	JRR Var (%)	VEB (Counts)	Missed Beats (Counts)
13 : 00	134	136	54	97	277	208	1416	-1629	699	283	III	-67	0.00	0	0
13 : 30	132	144	54	97	426	212	1395	-1585	612	281	III	-63	0.00	0	0



ISO 9001 : 2015

AAROGYAM DIAGNOSTICS

(A UNIT OF CULPAM HEALTH CARE PVT. LTD.)

F- 41, P.C. Colony, Opp. Madhuban Complex,
Near Malahi Pakari Chowk, Kankarbagh, Patna – 20

9264278360, 9065875700, 8789391403

info@aarogyamdiagnostics.com

www.aarogyamdiagnostics.com

Date	19/11/2022	Srl No.	4	Patient Id	2211190004
Name	Mr. RAVI SHEKHAR	Age	34 Yrs.	Sex	M
Ref. By	Dr.BOB				

Test Name	Value	Unit	Normal Value
-----------	-------	------	--------------

HAEMATOLOGY

HB A1C	5.2	%	
--------	-----	---	--

EXPECTED VALUES :-

Metabolically healthy patients	=	4.8 - 5.5 % HbA1C
Good Control	=	5.5 - 6.8 % HbA1C
Fair Control	=	6.8-8.2 % HbA1C
Poor Control	=	>8.2 % HbA1C

REMARKS:-

In vitro quantitative determination of **HbA1C** in whole blood is utilized in long term monitoring of glycemia

The **HbA1C** level correlates with the mean glucose concentration prevailing in the course of the patient's recent history (approx - 6-8 weeks) and therefore provides much more reliable information for glycemia monitoring than do determinations of blood glucose or urinary glucose.

It is recommended that the determination of **HbA1C** be performed at intervals of 4-6 weeks during Diabetes Mellitus therapy.

Results of **HbA1C** should be assessed in conjunction with the patient's medical history, clinical examinations and other findings.

**** End Of Report ****

Dr.R.B.RAMAN
MBBS, MD
CONSULTANT PATHOLOGIST



ISO 9001 : 2015

AAROGYAM DIAGNOSTICS

(A UNIT OF CULPAM HEALTH CARE PVT. LTD.)

F- 41, P.C. Colony, Opp. Madhuban Complex,
Near Malahi Pakari Chowk, Kankarbagh, Patna - 20

9264278360, 9065875700, 8789391403

info@aarogyamdiagnostics.com

www.aarogyamdiagnostics.com

Date	19/11/2022	Srl No. 4	Patient Id 2211190004
Name	Mr. RAVI SHEKHAR	Age 34 Yrs.	Sex M
Ref. By Dr.BOB			

Test Name	Value	Unit	Normal Value
COMPLETE BLOOD COUNT (CBC)			
HAEMOGLOBIN (Hb)	13.6	gm/dl	13.5 - 18.0
TOTAL LEUCOCYTE COUNT (TLC)	6,900	/cumm	4000 - 11000
DIFFERENTIAL LEUCOCYTE COUNT (DLC)			
NEUTROPHIL	61	%	40 - 75
LYMPHOCYTE	33	%	20 - 45
EOSINOPHIL	02	%	01 - 06
MONOCYTE	04	%	02 - 10
BASOPHIL	00	%	0 - 0
ESR (WESTEGREN's METHOD)	14	mm/1st hr.	0 - 15
R B C COUNT	4.45	Millions/cmm	4.5 - 5.5
P.C.V / HAEMATOCRIT	40.9	%	40 - 54
M C V	91.91	fl.	80 - 100
M C H	30.56	Picogram	27.0 - 31.0
M C H C	33.3	gm/dl	33 - 37
PLATELET COUNT	1.89	Lakh/cmm	1.50 - 4.00
BLOOD GROUP ABO	"O"		
RH TYPING	POSITIVE		

**** End Of Report ****

Dr.R.B.RAMAN
MBBS, MD
CONSULTANT PATHOLOGIST



ISO 9001 : 2015

AAROGYAM DIAGNOSTICS

(A UNIT OF CULPAM HEALTH CARE PVT. LTD.)

F- 41, P.C. Colony, Opp. Madhuban Complex,
Near Malahi Pakari Chowk, Kankarbagh, Patna - 20

9264278360, 9065875700, 8789391403

info@aarogyamdiagnostics.com

www.aarogyamdiagnostics.com

Date 19/11/2022	Srl No. 4	Patient Id 2211190004
Name Mr. RAVI SHEKHAR	Age 34 Yrs.	Sex M
Ref. By Dr.BOB		

Test Name	Value	Unit	Normal Value
-----------	-------	------	--------------

BIOCHEMISTRY

BLOOD SUGAR FASTING	85.3	mg/dl	70 - 110
SERUM CREATININE	1.01	mg%	0.7 - 1.4
BLOOD UREA	22.8	mg /dl	15.0 - 45.0
BLOOD UREA NITROGEN (BUN)	10.654	mg%	6.0 - 20.0
SERUM URIC ACID	5.7	mg%	3.4 - 7.0
<u>LIVER FUNCTION TEST (LFT)</u>			
BILIRUBIN TOTAL	0.65	mg/dl	0 - 1.0
CONJUGATED (D. Bilirubin)	0.23	mg/dl	0.00 - 0.40
UNCONJUGATED (I.D.Bilirubin)	0.42	mg/dl	0.00 - 0.70
TOTAL PROTEIN	6.2	gm/dl	6.6 - 8.3
ALBUMIN	3.7	gm/dl	3.4 - 5.2
GLOBULIN	2.5	gm/dl	2.3 - 3.5
A/G RATIO	1.48		
SGOT	28.2	IU/L	5 - 40
SGPT	34.9	IU/L	5.0 - 55.0
ALKALINE PHOSPHATASE IFCC Method	89.5	U/L	40.0 - 130.0
GAMMA GT	26.7	IU/L	8.0 - 71.0

LFT INTERPRET**LIPID PROFILE**

TRIGLYCERIDES	135.9	mg/dL	25.0 - 165.0
---------------	-------	-------	--------------



ISO 9001 : 2015

AAROGYAM DIAGNOSTICS

(A UNIT OF CULPAM HEALTH CARE PVT. LTD.)

F- 41, P.C. Colony, Opp. Madhuban Complex,
Near Malahi Pakari Chowk, Kankarbagh, Patna - 20

9264278360, 9065875700, 8789391403

info@aarogyamdiagnostics.com

www.aarogyamdiagnostics.com

Date	19/11/2022	Srl No.	4	Patient Id	2211190004
Name	Mr. RAVI SHEKHAR	Age	34 Yrs.	Sex	M
Ref. By	Dr.BOB				

Test Name	Value	Unit	Normal Value
TOTAL CHOLESTEROL	198.7	mg/dL	29.0 - 199.0
H D L CHOLESTEROL DIRECT	49.3	mg/dL	35.1 - 88.0
V L D L	27.18	mg/dL	4.7 - 22.1
L D L CHOLESTEROL DIRECT	122.22	mg/dL	63.0 - 129.0
TOTAL CHOLESTEROL/HDL RATIO	4.03		0.0 - 4.97
LDL / HDL CHOLESTEROL RATIO	2.479		0.00 - 3.55

THYROID PROFILE

T3	0.90	ng/ml	0.60 - 1.81
T4 Chemiluminescence	8.92	ug/dl	4.5 - 10.9
TSH Chemiluminescence	0.868	uIU/ml	

REFERENCE RANGE

PAEDIATRIC AGE GROUP

0-3 DAYS	1-20	ulu/ ml	
3-30 DAYS	0.5 - 6.5	ulu/ml	
1 MONTH -5 MONTHS	0.5 - 6.0	ulu/ml	
6 MONTHS- 18 YEARS	0.5 - 4.5	ulu/ml	

<u>ADULTS</u>	0.39 - 6.16	ulu/ml	
---------------	-------------	--------	--

Note: TSH levels are subject to circadian variation, rising several hours before the onset of sleep, reaching peak levels between 11 pm to 6 am. Nadir concentrations are observed during the afternoon. Diurnal variation in TSH level approximates $\pm 50\%$, hence time of the day has influence on the measured serum TSH concentration.



ISO 9001 : 2015

AAROGYAM DIAGNOSTICS

(A UNIT OF CULPAM HEALTH CARE PVT. LTD.)

F- 41, P.C. Colony, Opp. Madhuban Complex,
Near Malahi Pakari Chowk, Kankarbagh, Patna – 20

9264278360, 9065875700, 8789391403

info@aarogyamdiagnostics.com

www.aarogyamdiagnostics.com

Date	19/11/2022	Srl No.	4	Patient Id	2211190004
Name	Mr. RAVI SHEKHAR	Age	34 Yrs.	Sex	M
Ref. By	Dr.BOB				

Test Name	Value	Unit	Normal Value
-----------	-------	------	--------------

Assay performed on enhanced chemi luminescence system (Centaur-Siemens)

Serum T3,T4 & TSH measurements form the three components of Thyroid screening panel, useful in diagnosing various disorders of Thyroid gland function.

1. Primary hypothyroidism is accompanied by depressed serum T3 and T4 values and elevated serum TSH level.
2. Primary hyperthyroidism is accompanied by elevated serum T3 and T4 levels along with depressed TSH values.
3. Normal T4 levels are accompanied by increased T3 in patients with T3 thyrotoxicosis.
4. Slightly elevated T3 levels may be found in pregnancy and estrogen therapy, while depressed levels may be encountered in severe illness, renal failure and during therapy with drugs like propranolol and propyl thiouracil.
5. Although elevated TSH levels are nearly always indicative of primary hypothyroidism, and may be seen in secondary thyrotoxicosis.

URINE EXAMINATION TEST

PHYSICAL EXAMINATION

QUANTITY	15	ml.
COLOUR	PALE YELLOW	
TRANSPARENCY	CLEAR	
SPECIFIC GRAVITY	1.010	
PH	6.5	



ISO 9001 : 2015

AAROGYAM DIAGNOSTICS

(A UNIT OF CULPAM HEALTH CARE PVT. LTD.)

F- 41, P.C. Colony, Opp. Madhuban Complex,
Near Malahi Pakari Chowk, Kankarbagh, Patna – 20

9264278360, 9065875700, 8789391403

info@aarogyamdiagnostics.com

www.aarogyamdiagnostics.com

Date 19/11/2022

Srl No. 4

Patient Id 2211190004

Name Mr. RAVI SHEKHAR

Age 34 Yrs.

Sex M

Ref. By Dr.BOB

Test Name	Value	Unit	Normal Value
-----------	-------	------	--------------

CHEMICAL EXAMINATION

ALBUMIN NIL

SUGAR NIL

MICROSCOPIC EXAMINATION

PUS CELLS 1-2 /HPF

RBC'S NIL /HPF

CASTS NIL

CRYSTALS NIL

EPITHELIAL CELLS 2-3 /HPF

BACTERIA NIL

OTHERS NIL

**** End Of Report ****

Dr.R.B.RAMAN
MBBS, MD

CONSULTANT PATHOLOGIST