



Mr. BHAVIN MESARIA (32 /M)
UHID : AHIL.0000806305
AHC No : AHILAH168223
Date : 08/10/2022
MEDIWHEEL-FULL BODY CHK-BELOW40-MALE

Dear Mr. BHAVIN MESARIA

Thank you for choosing Apollo ProHealth, India's first personalized, predictive health screening program with health risk assessments curated just for you to guide targeted intervention, continuum of care and a path to wellness. Our holistic care continuum integrates clinical expertise and artificial intelligence to gauge and avert the risk, onset and progression of non-communicable diseases (NCDs).

In this personalized health report, you will find your

- Medical History and Physical examination results
- Investigations Results
- Artificial Intelligence powered risk scores
- Physician's Impressions on your Health
- Path to Wellness: A personalized management protocol, including follow-up assessments
- Vaccination counselling advice

Apollo ProHealth encompasses the following processes:

Personalized Health Risk Assessment (pHRA): Based on your online risk assessment, medical history, physical examination, and psychological evaluation, we recommended a health screening assessment for you, including diagnostic and imaging tests. Based on the results of these assessments, we have advised additional follow-up tests and consultations - details of which we have included in your report. Your physician will explain their relevance, and we strongly suggest you comply with the recommendations.

Health Mentor: We have assigned a dedicated health mentor to proactively work with you towards your health goals and ensure that you regularly adhere to the guidance and recommendations from clinical and nutrition consultants. Your health mentor will call you periodically to track your progress

For Enquiry/Appointments Contact **+91 76988 15003 / +91 79 66701880**

Apollo Hospitals International Limited
Plot No.-1A, Bhat, GIDC, Gandhinagar, Gujarat - 382429, India.
Phone : +91 79 66701800 | Fax No. : +91 79 66701843
E-mail : info@apolloahd.com | www.ahmedabad.apollohospitals.com

Apollo Hospitals - City Centre (INDIA MEDICAL CITY)
1, Tulshibag Society Nr. Parimal Garden Ahmedabad,
Phone : +91 79 66305800 / 01 or +91 76988 15148
E-mail : infoahcc@apolloahd.com

Regd. Office
19, Bishop Gardens, R.A. Puram, Chennai - 600 026
CIN No. : U85110TN1997PL0086016 | GSTin : 24AABCA4150H225
For online appointment : www.askapollo.com

For online appointment : www.askapollo.com
Keep the records carefully and bring them along during your next visit to our Hospital





Organization is Accredited
by Joint Commission International



ProHealth App: You will get access to the Apollo ProHealth App, which will facilitate easy navigation of personal health records, progress towards your health goals, appointment booking, customized tips and guidance for health and lifestyle management, and regularly connecting with your Health Mentor through the in-app chat. Until you return for your 2nd-year assessment, you will receive periodic updates and reminders to motivate you to keep up the momentum regarding health goal milestones.

Follow- Up Consultation:

For any follow-up consultations, you can visit your ProHealth physician in-person at the center or you can book a virtual consultation through <https://www.apollo247.com/specialties> or through the Apollo 247 app on your phone.

Scan the QR code to download the Apollo 247 App



You can also download the Apollo 247 app on
ANDROID IOS

Disclaimer: The services offered in the program may vary as per the respective agreements made in the program or center or agreed mutual consent.

Note: You are entitled to one complimentary follow-up consultation with your ProHealth physician within a period of 1 year. Please contact your health mentor for the complimentary consult coupon code. This is available for ProHealth Super, Regal and Covid Recovery and Wellness programs

For Enquiry/Appointments Contact +91 76988 15003 / +91 79 66701880

Apollo Hospitals International Limited
Plot No.-1A, Bhal, GIMC, Gandhinagar, Gujarat - 382420, India.
Phone : +91 79 66701800 | Fax No. : +91 79 66701843
E-mail : info@apolloahd.com | www.ahmedabad.apollohospitals.com

Apollo Hospitals - City Centre (NON-COVID)
1, TulsiBaag Society, Nr. Parnai Garden, Ahmedabad.
Phone : +91 79 66995800 / 01 or +91 79 669958148
E-mail : info@city@apolloahd.com

Regd. Office
19, Bishop Gardens, R.A. Puram, Chennai - 600 029
CIN No. : U05110TN1997 PL0059016 | GSTIN : 24AAAB044150H225
For online appointment : www.askapollo.com



For online appointment : www.askapollo.com
Keep the records carefully and bring them along during your next visit to our Hospital

Saving time. Saving lives.



Organization is Accredited
by Joint Commission International

Name : Mr. BHAVIN MESARIA (32 /M)



Date : 08/10/2022

Address :

Examined by : Dr. SHASHIKANT NIGAM
MEDIWHEEL-FULL BODY CHK-BELOW40-MALE

UHID : AHIL.0000806305
AHC No : AHILAH168223



Chief Complaints

For Annual health checkup
BODY ACHE



Systemic Review

Cardiovascular system : - Nil Significant

Respiratory system : - Nil Significant

Oral and dental : - Nil Significant

Gastrointestinal system : - Nil Significant

Genitourinary system : - Nil Significant

Gynaec history : - Nil Significant

Central nervous system : - Nil Significant

Eyes : - Nil Significant

ENT : - Nil Significant

Musculoskeletal system :

Spine and joints
- Nil Significant

Skin : - Nil Significant



Organization is ISO 9001:2015 Certified
by Joint Commission International

Name: Mr. BHAVIN MESARIA

UHID : AHIL.000806305

Date : 08/10/2022



MEDIWHEEL-FULL BODY CHK-BELOW40-MALE

AHC No : AHILAH168223

General symptoms : - Nil Significant



Past medical history

Do you have any allergies? - No

Do you have any drug allergies? - No



Surgical history

Circumcision - CHILDHOOD



Personal history

Ethnicity - Indian Asian
Marital status - Married
Profession - corporate employed
Diet - Vegetarian
Alcohol - does not consume alcohol
Smoking - No
Chews tobacco - No
Physical activity - Moderate



Family history

Father - alive
Aged - 72
Mother - alive
Aged - 65
Sisters - 3
Diabetes - mother
Hypertension - father, mother
Coronary artery disease - mother
Cancer - None



Organization is Accredited
by Joint Commission International

Name: Mr. BHAVIN MESARIA

UHID : AHIL.0000806305

Date : 08/10/2022



MEDIWHEEL-FULL BODY CHK-BELOW40-MALE

AHC No : AHILAH168223

Physical Examination



General

General appearance	- normal
Build	- normal
Height	- 170
Weight	- 65
BMI	- 22.49
Pallor	- No
Oedema	- no



Cardiovascular system

Heart rate (Per minute)	- 72
Rhythm	- Regular
	- B.P. Supine
Systolic(mm of Hg)	- 136
Diastolic(mm of Hg)	- 82
Heart sounds	- S1S2+

Respiratory system

Breath sounds	- Normal vesicular breath sounds
---------------	----------------------------------



Abdomen

Organomegaly	- No
Tenderness	- No

Printed By : MUKTA S ADALTI



Organization is Accredited
by Joint Commission International

Name: Mr. BHAVIN MESARIA

UHID : AHIL.000806305

Date : 08/10/2022

MEDIWHEEL-FULL BODY CHK-BELOW40-MALE

AHC No : AHILAH168223

URINE FOR ROUTINE EXAMINATION

Urinalysis, is the physical, chemical and microscopic examination of the urine and is one of the most common methods of medical diagnosis. It is used to detect markers of diabetes, kidney disease, infection etc.

Test Name	Result	Unit	Level	Range
Volume	25	mL		
Specific Gravity	1.005			
Colour:	Pale-Yellow			
Transparency:	Clear			
pH	6.5			
Protein :	Nil			
Sugar:	Nil			
Blood:	Negative			
Ketone	Nil			
Bile Pigments:	Nil			
Urobilinogen	Nil	E.U./dL		
Nitrite	Negative			
Pus Cells	Occasional			0-5
RBC	Nil	/hpf		0-5/hpf
Epithelial Cells	Occasional			
Casts:	Absent			
Crystals:	Absent			

COMPLETE BLOOD COUNT WITH ESR

Test Name	Result	Unit	Level	Range
Hemoglobin (Photometric Measurement)	13.6	gm%	●	13.0-17.0
Packed cell volume(Calculated)	41.5	%	●	40-50
RBC COUNT (Impedance)	5.43	Million/ul	●	4.5-5.9
MCV (From RBC Histogram)	76.4 *	fl	●	80-100
MCH(Calculated)	25.08 *	pg	●	27-32
MCHC(Calculated)	32.8	%	●	31-36
RDW(Calculated)	13.2	%	●	11.5-14.5
WBC Count (Impedance)	5245	/cu mm	●	4000-11000

● Within Normal Range ● Borderline High/Low ● Out of Range



Organization Accredited
by Joint Commission International

Name: Mr. BHAVIN MESARIA

UHID : AHIL.0000806305

Date : 08/10/2022

MEDIWHEEL-FULL BODY CHK-BELOW40-MALE

AHC No : AHILAH168223

Neutrophils	54	%	●	40-75
Lymphocytes	36	%	●	20-40
Monocytes	08	%	●	2-10
Eosinophils	02	%	●	01-06
Basophils	00	%	●	0-1
Platelet Count (Impedance)	206000	/cu mm	●	150000-450000
MPV (Calculated)	8.8	fl	●	7-11
ERYTHROCYTE SEDIMENTATION RATE (ESR) (Automated/ optic-electronic)	04	mm/1st hr	●	0-15

URINE GLUCOSE(FASTING)

Test Name	Result	Unit	Level	Range
Urine Glucose (Post Prandial)	Nil			

URINE GLUCOSE(POST PRANDIAL)

Test Name	Result	Unit	Level	Range
Urine Glucose (Post Prandial)	Nil			

BLOOD GROUPING AND TYPING (ABO and Rh)

Test Name	Result	Unit	Level	Range
BLOOD GROUP:	O Positive			

LFT (LIVER FUNCTION TEST)

Liver function tests(LFT), are groups of clinical biochemistry blood assays that give information about the state of a patient's liver. These tests can be used to detect the presence of liver disease, distinguish among different types of liver disorders, gauge the extent of known liver damage, and follow the response to treatment.

Test Name	Result	Unit	Level	Range
ALT(SGPT) - SERUM / PLASMA	33	U/L	●	0-50
ALKALINE PHOSPHATASE - SERUM/PLASMA	80	U/L	●	Adult(Male): 40 - 129
AST (SGOT) - SERUM	26	U/L	●	> 1 year Male : <40
Total Bilirubin	0.296 *	mg/dL	●	0.300-1.200
Direct Bilirubin	0.152	mg/dL	●	Upto 0.3 mg/dl

● Within Normal Range ● Borderline High/Low ● Out of Range



Organization Accredited
by Joint Commission International

Name: Mr. BHAVIN MESARIA

UHID : AHIL.0000806305

Date : 08/10/2022 ALS



MEDIWHEEL-FULL BODY CHK-BELOW40-MALE

AHC No : AHILAH168223

Indirect Bilirubin	0.144	mg/dL	●	1 Day ≤5.1 mg/dL 2 Days ≤7.2 mg/dL 3-5 Days ≤10.3 mg/dL 6-7 Days ≤8.4 mg/dL 8-9 Days ≤6.5 mg/dL 10-11 Days ≤4.6 mg/dL 12-13 Days ≤2.7 mg/dL 14 Days - 9 Years 0.2-0.8 mg/dL 10-19 Years 0.2-1.1 mg/dL ≥20 Years 0.2-1.2 mg/dL
--------------------	-------	-------	---	--

CREATININE - SERUM / PLASMA

Test Name	Result	Unit	Level	Range
CREATININE - SERUM / PLASMA	0.89	mg/dL	●	Adult Male: 0.6 - 1.3

LFT (LIVER FUNCTION TEST)

Liver function tests(LFT), are groups of clinical biochemistry blood assays that give information about the state of a patient's liver. These tests can be used to detect the presence of liver disease, distinguish among different types of liver disorders, gauge the extent of known liver damage, and follow the response to treatment.

Test Name	Result	Unit	Level	Range
GGTP: GAMMA GLUTAMYL TRANSPEPTIDASE - SERUM	13	U/L	●	Male : 10 - 71 Female : 6 - 42

GLUCOSE - SERUM / PLASMA (FASTING)

Test Name	Result	Unit	Level	Range
Glucose - Plasma (Fasting)	87	mg/dL	●	70 - 100 : Normal 100 - 125 : Impaired Glucose Tolerance ≥ 126 : Diabetes Mellitus

GLUCOSE - SERUM / PLASMA (POST PRANDIAL) - PPBS

Test Name	Result	Unit	Level	Range
Glucose - Plasma (Post Prandial)	90	mg/dL	●	70-140

GLYCOSYLATED HEMOGLOBIN (HBA1C) - WHOLE BLOOD

Test Name	Result	Unit	Level	Range
-----------	--------	------	-------	-------

● Within Normal Range ● Borderline High/Low ● Out of Range



Organization is Accredited
by Joint Commission International

Name : Mr. BHAVIN MESARIA

UHID : AHIL.0000806305

Date : 08/10/2022



MEDIWHEEL-FULL BODY CHK-BELOW40-MALE

AHC No : AHILAH168223

Glycosylated Hemoglobin (HbA1c)	5.1	%	●	Normal < 5.7 %Increased risk for Diabetes 5.7 - 6.4% Diabetes >= 6.5% Monitoring criteria for Diabetes Mellitus <7.0 : Well Controlled Diabetes 7.1 – 8.0 : Unsatisfactory Control > 8.0 : Poor Control & Needs Immediate Treatment
Estimated Average Glucose.	99.67			

LFT (LIVER FUNCTION TEST)

Liver function tests(LFT), are groups of clinical biochemistry blood assays that give information about the state of a patient's liver. These tests can be used to detect the presence of liver disease, distinguish among different types of liver disorders, gauge the extent of known liver damage, and follow the response to treatment.

Test Name	Result	Unit	Level	Range
PROTEIN TOTAL - SERUM / PLASMA	7.36	g/dL	●	6.00-8.00
PROTEIN TOTAL - SERUM / PLASMA	7.36	g/dL	●	6.00-8.00
ALBUMIN - SERUM	4.87	g/dL	●	Adult(18 - 60 Yr): 3.5 - 5.2
ALBUMIN - SERUM	4.87	g/dL	●	Adult(18 - 60 Yr): 3.5 - 5.2
Globulin-Serum/Plasma	2.49		●	2.20-4.20
Globulin-Serum/Plasma	2.49		●	2.20-4.20
A/G ratio	1.96		●	1.00-2.00
A/G ratio	1.96		●	1.00-2.00

THYROID PROFILE (T3,T4 AND TSH)

Test Name	Result	Unit	Level	Range
TOTAL T3: TRI IODOTHYRONINE - SERUM	2.1	nmol/L	●	Adults(20-120 Yrs): 1.2 - 3.1 Pregnant Female : First Trimester : 1.61 - 3.53 Second Trimester : 1.98 - 4.02 Third Trimester : 2.07 - 4.02
TOTAL T4: THYROXINE - SERUM	112	nmol/L	●	Adults(20-100 Yrs):66 - 181 Pregnant Female : First Trimester : 94.3 - 190 Second Trimester : 102 - 207 Third Trimester : 89 - 202
TSH: THYROID STIMULATING HORMONE - SERUM	1.64	µIU/mL	●	14-120 years : 0.27 - 4.20

● Within Normal Range ● Borderline High/Low ● Out of Range



Organization is Certified
by Joint Commission International

Name: Mr. BHAVIN MESARIA

UHID : AHIL.0000806305

Date : 08/10/2022



MEDIWHEEL-FULL BODY CHK-BELOW40-MALE

AHC No : AHILAH168223

URIC ACID - SERUM

Uric acid is a product of the metabolic breakdown of purine. High blood concentrations of uric acid can lead to gout. It is also associated with other medical conditions including diabetes and the formation of kidney stones.

Test Name	Result	Unit	Level	Range
URIC ACID - SERUM	4.0	mg/dL	●	Male : 3.4-7.0 Female : 2.4-5.7

BUN (BLOOD UREA NITROGEN)

Test Name	Result	Unit	Level	Range
BUN (BLOOD UREA NITROGEN)	8	mg/dL	●	6-20
UREA - SERUM / PLASMA	17	mg/dL	●	15 - 50

LIPID PROFILE - SERUM

Test Name	Result	Unit	Level	Range
Total Cholesterol	191	mg/dl	●	0 - 200 : Desirable 200 - 240 : Borderline High 240 - 280 : High > 280 : Very High
Triglycerides - Serum	54	mg/dL	●	0-150
HDL CHOLESTEROL - SERUM / PLASMA (Direct Enzymatic Colorimetric)	47 *	mg/dL	●	< 40 : Major risk factor for heart disease 40 - 59 : The higher The better. ≥60 : Considered protective against heart disease
LDL Cholesterol (Direct LDL)	135 *	mg/dL	●	100 : Optimal 100-129 : Near Optimal 130-159 : Borderline High 160-189 : High ≥190 : Very High
VLDL CHOLESTEROL	11		●	< 40 mg/dl
C/H RATIO	4		●	0-4.5

X-RAY CHEST PA

X-ray imaging creates pictures of the inside of your body. Chest X-ray can reveal abnormalities in the lungs, the heart, and bones that sometimes cannot be detected by examination.

● Within Normal Range ● Borderline High/Low ● Out of Range



Organization is accredited
by Joint Commission International

Name : Mr. BHAVIN MESARIA

UHID : AHIL.0000806305

Date : 08/10/2022 ALS

MEDIWHEEL-FULL BODY CHK-BELOW40-MALE

AHC No : AHILAH168223

Lung fields are clear.

Cardio thoracic ratio is normal.

Both costophrenic angles are clear.

Domes of diaphragm are well delineated.

Old healed fractures in right lower ribs noted.

ECHO/TMT

Investigations Not Done / Not Yet Reported

Haematology

STOOL ROUTINE

CARDIOLOGY

ECG

● Within Normal Range ● Borderline High/Low ● Out of Range



Organization is accredited
by Joint Commission International



Name : Mr. BHAVIN MESARIA

UHID : AHIL.0000806305

Date : 08/10/2022

MEDIWHEEL-FULL BODY CHK-BELOW40-MALE

AHC No : AHILAH168223

Executive Summary



- .BODY WEIGHT 65 KG,DEAL BODY WEIGHT 54-66 KG
- .DYSLIPIDEMIA
- .ECG - NORMAL SINUS RHYTHM
- .ECHO - NORMAL
- .USG ABDOMEN - GRADE I FATTY LIVER
- .CHEST X-RAY - OLD HEALED FRACTURES IN RIGHT LOWER RIBS NOTED
- .EYE - NORMAL
- .DENTAL - AS PER DOCTOR ADVICE

Wellness Prescription

Advice On Diet :-



- BALANCED DIET---
- LOW FAT DIET

Advice On Physical Activity :-



- REGULAR WALK FOR 30 MINS FOR HEALTH,
- 60 MINS WALK FOR WEIGHT REDUCTION
- PRACTICE YOGA AND MEDITATION
- MAINTAIN WEIGHT BETWEEN 54-66 KG

Follow-up and Review Plan



- CHECK LIPID PROFILE EVERY 6 MONTHS



Scan the QR code
in AskApollo App
to book your
follow-up
appointments and
investigations

Printed By : MUKTA S ADALTI

Signature
Dr.SHASHIKANT NIGAM

AHC Physician / Consultant Internal Medicine

Dr. Shashikant Nigam

MBBS, MD (Gen. Med.)

Consultant Internal Medicine

Apollo Hospitals International Ltd., Gandhinagar
Gujarat-382428, INDIA. Regd.No.-G-21961

Note :- The Health Check-up examinations and routine investigations have been performed and may not be able to detect all the diseases. Any new or persisting symptoms should be brought to the attention of the Consulting Physician. Additional tests, consultations and follow up may be required in some cases.



Organization is Accredited
by Joint Commission International



DEPARTMENT OF RADIOLOGY AND IMAGING SCIENCES

Patient Details : Mr. BHAVIN MESARIA | Male | 32Yr 10Mth 5Days
UHID : AHIL.0000806305 **Patient Location:** AHC
Patient Identifier: AHILAH168223 
DRN : 122113686 **Completed on :** 08-OCT-2022 12:18
Ref Doctor : DR. SHASHIKANT NIGAM

X-RAY CHEST PA

IMPRESSION

Lung fields are clear.
 Cardio thoracic ratio is normal.
 Both costophrenic angles are clear.
 Domes of diaphragm are well delineated.
 Old healed fractures in right lower ribs noted.

— END OF THE REPORT —

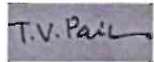

TIRTH VINAYKUMAR PARIKH



Organization is Accredited
by Joint Commission International



DEPARTMENT OF RADIOLOGY AND IMAGING SCIENCES

Patient Details : Mr. BHAVIN MESARIA | Male | 32Yr 10Mth 5Days
UHID : AHIL.0000806305 **Patient Location:** AHC
Patient Identifier: AHILAH168223 
DRN : 222051394 **Completed on :** 08-OCT-2022 10:34
Ref Doctor : DR. SHASHIKANT NIGAM

USG WHOLE ABDOMEN

FINDINGS :

Liver appears normal in size and shows uniform normal echotexture. No evidence of diffuse or focal pathology seen. Intra and extra hepatic biliary radicles are not dilated. Portal vein is normal in calibre. Intrahepatic portal radicles appear normal.

Gall bladder appears normal with no evidence of calculus. Wall thickness appears normal. No evidence of pericholecystic collection.

Head, body and tail of pancreas appear normal in size and echotexture. No focal lesions identified. Pancreatic duct appears normal in caliber.

Spleen measures 9.5 cms and shows uniform echotexture.

Both kidneys are normal in size and show normal echopattern with good corticomedullary differentiation. Cortical outlines appear smooth. No evidence of calculi on both side.

Pelvicalyceal system on both sides appear normal. No evidence of ascites or lymphadenopathy.

Urinary bladder is normal in contour and outline. Wall thickness appears normal. No evidence of any intraluminal pathology seen.

Prostate is normal in size (16 cc) and echopattern.

IMPRESSION :

Normal study.

Printed on : 08-Oct-2022 14:37

Printed By : 1075754

Reported By : 717876

Page 1 of 2

For Enquiry/Appointments Contact +91 76988 15003 / +91 79 66701880

Apollo Hospitals International Limited
Plot No.-1A, Bhat, GPO, Gandhinagar, Gujarat - 382429, India.
Phone : +91 79 66701800 | Fax No. : +91 79 66701843
E-mail : info@apolloahd.com | www.ahmedabad.apollohospitals.com

Apollo Hospitals - City Centre (NON-EMERGENCY)
1, Tulsi Nagar Society, Nr. Parnai Garden, Ahmedabad.
Phone : +91 79 66305800 / 01 or +91 79 666 15148
E-mail : info@city.apolloahd.com

Regd. Office
19, Bishop Gardens, R.A. Puram, Chennai - 600 026
CIN No. : URF1101W1007PL0005016 | GSTIN : 24AAAC04150H225
For online appointment : www.askapollo.com



For online appointment : www.askapollo.com
Keep the records carefully and bring them along during your next visit to our Hospital



Organization is Accredited
by Joint Commission International



Mr. BHAVIN MESARIA

AHIL.0000806305

AHILAH168223

USG WHOLE ABDOMEN

--- END OF THE REPORT ---

DR. VAIBHAVI PATEL

Printed on : 08-Oct-2022 14:37

Printed By : 1075754

Reported By : 717876

Page 2 of 2

For Enquiry/Appointments Contact +91 76988 15003 / +91 79 66701880

Apollo Hospitals International Limited
Plot No.-1A, Bhat, GIDC, Gandhinagar, Gujarat - 382425 India.
Phone : +91 79 66701800 | Fax No. : +91 79 66701843
E-mail : info@apolloindia.com | www.ahmedabad.apollohospitals.com

Apollo Hospitals - City Centre www.ahh.com
1, Tulshibag Society, Nr. Parnal Garden, Ahmedabad,
Phone : +91 79 66305800 / 01 or +91 79660 15148
E-mail : info@ahh.com

Regd. Office
19, Birla's Gardens, R.A. Puram, Chennai - 600 028
CIV No.: UBE1101N1987; PLO039016 | GSTin: 24AAH04416H225
For online appointment : www.askapollo.com



For online appointment : www.askapollo.com
Keep the records carefully and bring them along during your next visit to our Hospital



Organization is Accredited
by Joint Commission International



CARDIOLOGY

Patient Details : Mr. BHAVIN MESARIA | Male | 32Yr 10Mth 5Days
UHID : AHIL.0000806305 **Patient Location:** AHC
Patient Identifier: AHILAH168223 
DRN : 5622073953 **Completed on :** 08-OCT-2022 14:20
Ref Doctor : DR. SHASHIKANT NIGAM

ECHO/TMT

FINDINGS :

Normal cardiac chamber dimensions.
 Normal LV systolic function, LVEF: 60%.
 No Regional wall motion abnormalities at rest.
 Normal LV compliance.
 Mitral valve prolapse +.
 Other cardiac valves are structurally normal.
 IAS/ IVS Intact.
 No MR, No AR, Trivial TR.
 No PAH.
 No Clot / Vegetation / effusion.

MEASUREMENTS (mm) ::

Printed on : 10-Oct-2022 11:27

Printed By : 153182

Reported By : 1010611

Page 1 of 2

For Enquiry/Appointments Contact +91 76988 15003 / +91 79 66701880

Apollo Hospitals International Limited
 Plot No.-1A, Bhat, GIDC, Gandhinagar, Gujarat - 382428, India.
 Phone : +91 79 66701800 | Fax No. : +91 79 66701843
 E-mail : info@apolloind.com | www.ahmedabad.apollohospitals.com

Apollo Hospitals - City Centre www.apollohospitals.com
 1, TulsiBaag Society, Nr. Palmal Garden, Ahmedabad.
 Phone : +91 79 66305800 / 01 or +91 79 988 15148
 E-mail : info@ccc.apolloind.com

Regd. Office
 19, Bishop Gardens, P.A. Puram, Chennai - 600 026
 CIN No. : U85110TN1997PLC034016 | GSTIN: 24AAHC044150H2Z5
 For online appointment : www.askapollo.com



For online appointment : www.askapollo.com
 Keep the records carefully and bring them along during your next visit to our Hospital



Organization is Accredited
by Joint Commission International



Mr. BHAVIN MESARIA

AHIL.0000806305

AHILAH168223

ECHO/TMT

	LVID diastole
Measurements (mm)	.

IMPRESSION

--- END OF THE REPORT ---

DR SUBIR GHOSH MD.DM

Interventional Cardiologist

Printed on : 10-Oct-2022 11:27

Printed By : 153182

Reported By : 1010611

Page 2 of 2

For Enquiry/Appointments Contact +91 76988 15003 / +91 79 66701880

Apollo Hospitals International Limited
Plot No.-1A, Bhat, GIDC, Gandhinagar, Gujarat - 382428, India.
Phone : +91 79 66701800 | Fax No. : +91 79 66701843
E-mail : info@apollobhd.com | www.ahmedabad.apollohospitals.com

Apollo Hospitals - City Centre (NEW WARD-100)
1, Tulsibag Society, Nr. Parimal Garden, Ahmedabad.
Phone : +91 79 66305900 / 01 or +91 79 6688 15148
E-mail : info@ccc@apollobhd.com

Regd. Office
19, Bishop Gardens, R.A. Puram, Chennai - 600 028
CIN No. : U85110TN1997PLCOSS016 | GSTIN : 24AA8CA4150H225
For online appointment : www.askapollo.com



For online appointment : www.askapollo.com
Keep the records carefully and bring them along during your next visit to our Hospital

AHIL0000806305

MR BHAVIN MESARIA

08-Oct-22 12:33:14 PM

Unknown

Rate 69

PR 145

QRSD 108

QT 358

QTc 384

--AXIS--

P 72

QRS 83

T 17

12 Lead; Standard Placement

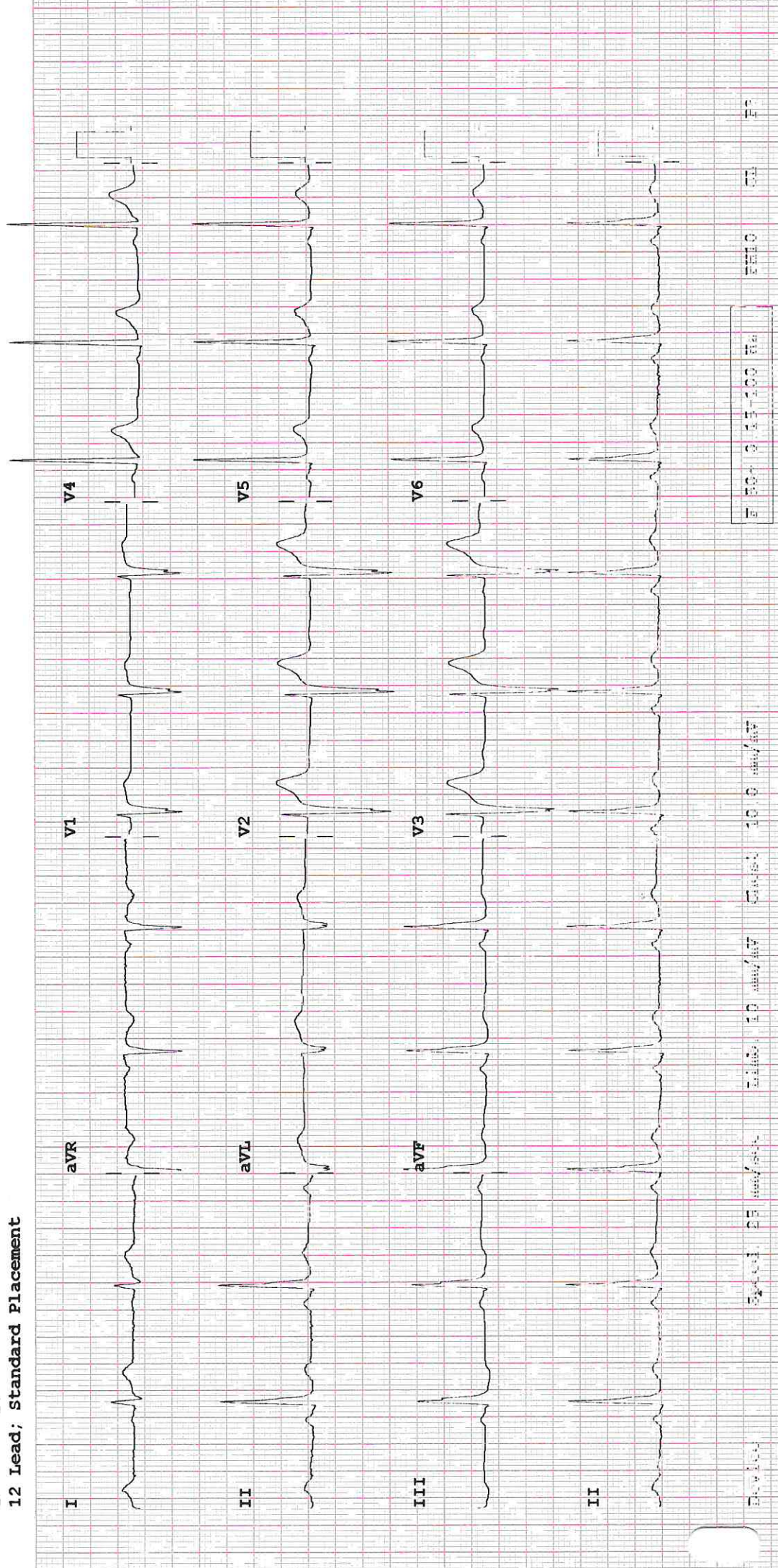

5 100 0 15 100 Hz

Speed 25 mm/sec Gain 10 mm/mV

Revised



DENTISTRY

Name :
Occupation :
Age : Sex : Male Female

Date : 8/8/22 Unit No. :
Ref. Physician :
Copies to :

DENTAL RECORD

ALLERGIES : N/A

PAIN : Score (0-10) 0 Location : - Character : -

DENTAL CLEANING HABIT Once Twice Occasionally
 Brush Finger Stick Any other
 Tooth Paste Powder Any other

DO THE GUMS BLEED WHEN YOU BRUSH YOUR TEETH? Yes No

ARE YOUR TEETH SENSITIVE TO HEAT / COLD? Yes No

ORAL HYGIENE Good Fair Poor

ORAL TISSUE EXAMINATION	PERIODONTAL EXAMINATION	OCCLUSION	
NORMAL FINDINGS IN DISEASE Lips : Cheeks : Tongue : Floor of the mouth : Palate : Tonsillar Area : Any other :	MILD MOD SEV Gingivitis <input checked="" type="checkbox"/> <input type="checkbox"/> <input type="checkbox"/> Calculus <input type="checkbox"/> <input type="checkbox"/> <input type="checkbox"/> Recession <input type="checkbox"/> <input type="checkbox"/> <input type="checkbox"/> Periodontal Pockets <input type="checkbox"/> <input type="checkbox"/> <input type="checkbox"/> Attrition <input type="checkbox"/> <input type="checkbox"/> <input type="checkbox"/> Erosion <input type="checkbox"/> <input type="checkbox"/> <input type="checkbox"/> Mobility <input type="checkbox"/> <input type="checkbox"/> <input type="checkbox"/>	CLASS I II III CROSSBITE Hypoplasia Impaction Non-vital Fracture Abcess Ulcers Caries Missing Teeth Supernumerary Others	
		N/A	

PRESENT COMPLAINT : Rec + file clean up

PRE-MEDICAL HISTORY: DM HTN Thyroid Acidity Pregnancy
 Anticoagulant Under Drug Therapy

N/A

AHIL.0000806305

VISION RECORDS

OPTH

Mr. BHAVIN
MESARIA

Name : 32 Year(s) / Male

Date :

8/10/22

UHID :



806305

M/32

Distance Vision :

(unaided)

No eye complaints/disease

Right Eye -

6/6

} R/O 6/6

Left Eye -

6/6P

Near Vision :

Right Eye :

} NG

Left Eye :

APLN.TN - Right Eye

Left Eye-

mmHg

Both Eye - Colour Vision

Normal

Both Eye - Anterior Segment Examinations -

WNL

Both Eye Posterior Segment Examinations -

(undilated)

BE Diced
RET

Doctor's Signature

Ophthalmologist Name