 बैंक ऑफ बड़ौदा  
Bank of Baroda

नाम  
Name **Abhishek Kumar**  
कर्मचारी कूट नं.  
E C No **101278**

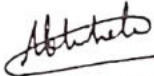

JAGJEET KUMAR  
DY REGIONAL MANAGER (CM)  
REGIONAL OFFICE RAJKOT  
आरीकता प्राधिकारी  
Issuing Authority



धारक व हस्ताक्षर  
Signature of Holder

DOB - 5/02/1984

ID: 414

30-01-2023 12:42:54 PM

ABHISHEK KUMAR  
Male 38Y ears

Diagnosis Information:

HR : 72 bpm  
P : 99 ms  
PR : 145 ms  
QRS : 73 ms  
QT/QTc : 357/393 ms  
P/ORS/ST : 57/-/12/31 °  
RV5/SV1 : 0.974/0.677 mV

Sinus Rhythm  
\*\*\*Normal ECG\*\*\*

Ref-Phys. :  
Report Confirmed by:

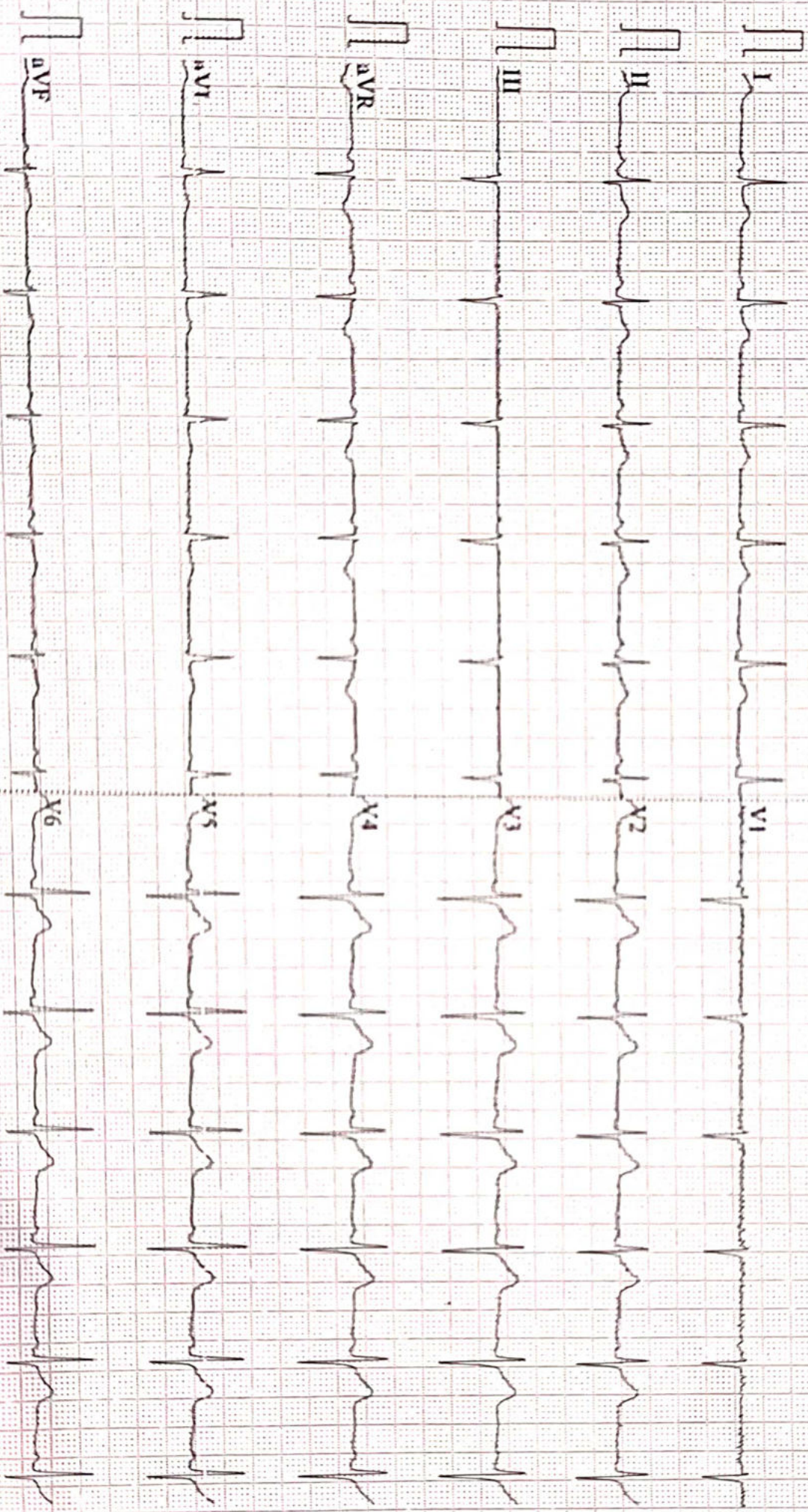



Name :- Abhishek Kumar  
Refd by :- Corp

Age/Sex:- 38Yrs/M  
Date :-30/01/23

Thanks for referral.

**REPORT OF USG OF WHOLE ABDOMEN**

- Liver** :- Mild enlarged in size (15.2cm) with raised echotexture. No focal or diffuse lesion is seen. IHBR are not dilated. PV is normal in course and calibre with echofree lumen.
- G. Bladder** :- It is normal in shape, size & position. It is echofree & shows no evidence of calculus, mass or sludge.
- CBD** :- It is normal in calibre & is echofree.
- Pancreas** :- Normal in shape, size & echotexture. No evidence of parenchymal / ductal calcification is seen. No definite peripancreatic collection is seen.
- Spleen** :- Normal in size(8.5cm) with normal echotexture. No focal lesion is seen. No evidence of varices is noticed.
- Kidneys** :- Both kidneys are normal in shape, size & position. Sinus as well as cortical echoes are normal. No evidence of calculus, space occupying lesion or hydronephrosis is seen.  
Right Kidney measures 9.9cm and Left Kidney measures 9.8cm.
- U. Bladder**:- It is echofree. No evidence of calculus, mass or diverticulum is seen.
- Prostate** :- Normal in size (15.2cc) with normal echotexture.
- Others** :- No ascites or abdominal adenopathy is seen.  
No free subphrenic / basal pleural space collection is seen.

**IMPRESSION:-** *Mild Hepatomegaly with Grade I Fatty Liver.  
Otherwise Normal Scan.*

*Dr. U. Kumar*  
**MBBS, MD (Radio-Diagnosis)**  
**Consultant Radiologist**

LETTER OF APPROVAL / RECOMMENDATION

To,

The Coordinator,  
Mediwheel (Arcofemi Healthcare Limited)  
Helpline number: 011- 41195959

Dear Sir / Madam,

**Sub: Annual Health Checkup for the employees of Bank of Baroda**

This is to inform you that the following employee wishes to avail the facility of Cashless Annual Health Checkup provided by you in terms of our agreement.

PARTICULARS	EMPLOYEE DETAILS
NAME	MR. KUMAR ABHISHEK
EC NO.	101278
DESIGNATION	PAYROLL
PLACE OF WORK	GAYA,RO GAYA
BIRTHDATE	05-02-1984
PROPOSED DATE OF HEALTH CHECKUP	09-10-2022
BOOKING REFERENCE NO.	22D101278100027448E

This letter of approval / recommendation is valid if submitted along with copy of the Bank of Baroda employee id card. This approval is valid from **07-10-2022** till **31-03-2023**. The list of medical tests to be conducted is provided in the annexure to this letter. Please note that the said health checkup is a **cashless facility** as per our tie up arrangement. We request you to attend to the health checkup requirement of our employee and accord your top priority and best resources in this regard. The EC Number and the booking reference number as given in the above table shall be mentioned in the invoice, invariably.

We solicit your co-operation in this regard.

Yours faithfully,

Sd/-

**Chief General Manager**  
**HRM Department**  
**Bank of Baroda**

(Note: This is a computer generated letter. No Signature required. For any clarification, please contact Mediwheel (Arcofemi Healthcare Limited))



1742 / MR. ABHISHEK KUMAR / 38 Yrs / M / 167 Cms / 85 Kg Date: 30-Jan-2023 Technician : ARUN

Stage	Time	Duration	Belt Speed (mph)	Elevation	METs	Rate	% THR Achieved	BP	RPP	PVC	Comments
Supine	00:03	0:01	00.0	00.0	01.0	92	51 %	120/80	110	00	
Standing	00:15	0:01	00.0	00.0	01.0	95	52 %	120/80	114	00	
HV	00:27	0:01	00.0	00.0	01.0	095	52 %	120/80	114	00	
Warm Up	00:46	0:01	01.0	00.0	01.0	096	53 %	120/80	115	00	
ExStart	01:21	0:06	01.7	10.0	01.1	108	59 %	120/80	129	00	
BRUCE/ Stage 1	04:21	3:00	01.7	10.0	04.7	134	74 %	125/85	167	00	
BRUCE/ Stage 2	07:21	3:00	02.5	12.0	07.1	158	87 %	130/90	205	00	
PeakEx	08:21	1:00	03.4	14.0	08.2	169	93 %	130/90	219	00	
Recovery	09:20	1:00	01.1	00.0	01.2	155	85 %	125/85	193	00	
Recovery	10:20	2:00	01.1	00.0	01.0	146	80 %	120/80	175	00	
Recovery	11:41	3:20	01.1	00.0	01.0	138	76 %	120/80	165	00	

**Findings :**

Exercise Time : 07:01  
 Max HR Attained : 169 bpm 93% of Target 182  
 Max BP Attained : (Sys) 130/90  
 Max WorkLoad Attained : 8.2 Fair response to induced stress  
 Max ST Dep Lead & Value : avL & -1.8 mm in Stage 2 mm  
 Test End Reasons : Leg Pain, Leg Pain

**Report :**

Aarogyam diagnostics

Supine



1742 / MR. ABHISHEK KUMAR / 38 Yrs / M / 167 Cms / 85 Kg / HR : 92

Date: 30-Jan-2023 01:15:35 PM METS: 1.0/ 92 bpm 50% of THR BP: 120/80 mmHg Raw ECG/ BLC On/ Notch On/ HF 0.05 Hz/LF 100 Hz

ExTime: 00:03 0.0 mph, 0.0%

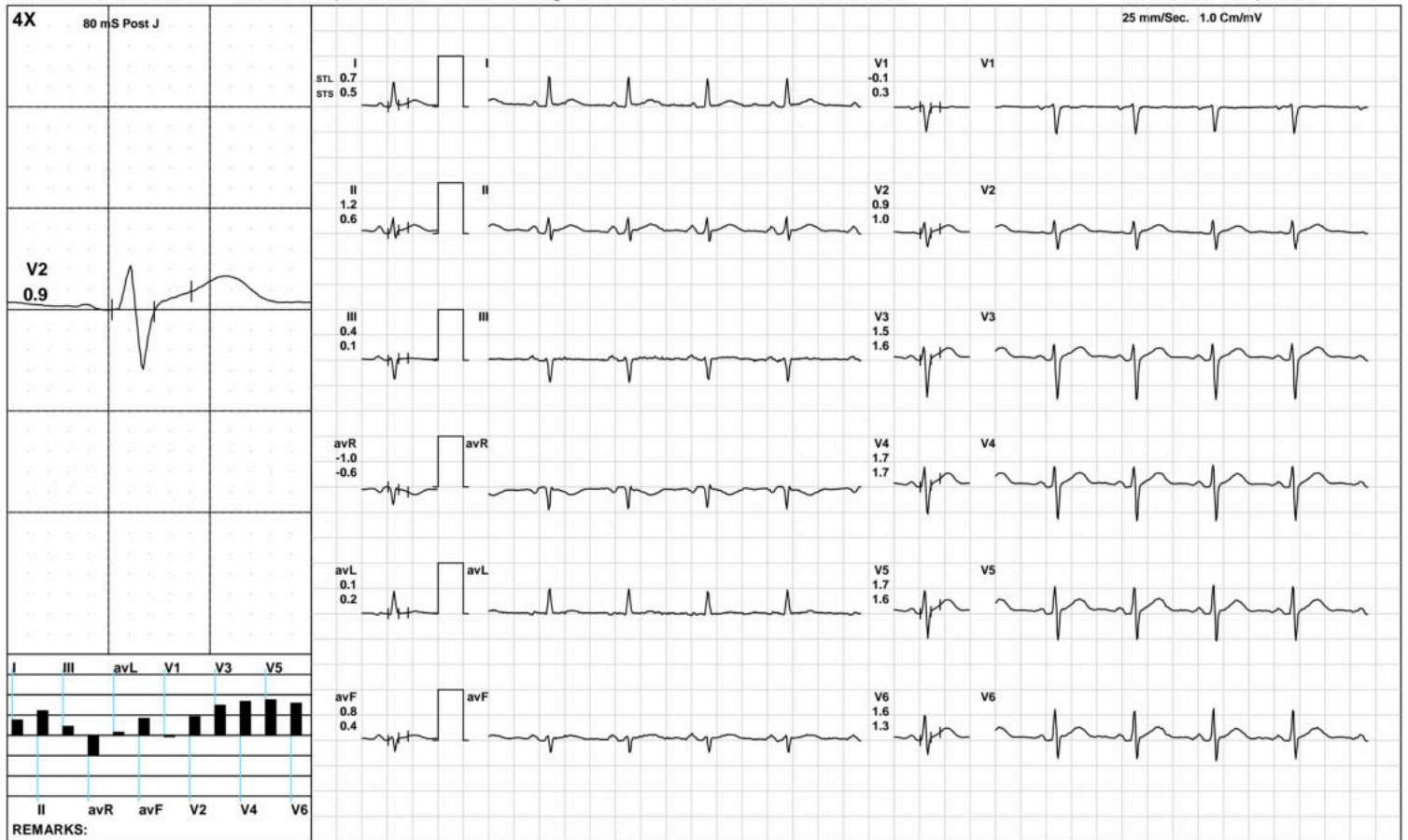

**Aarogyam diagnostics**

Standing



1742 / MR. ABHISHEK KUMAR / 38 Yrs / M / 167 Cms / 85 Kg / HR : 95

Date: 30-Jan-2023 01:15:35 PM METS: 1.0/ 95 bpm 52% of THR BP: 120/80 mmHg Raw ECG/ BLC On/ Notch On/ HF 0.05 Hz/LF 100 Hz

ExTime: 00:15 0.0 mph, 0.0%

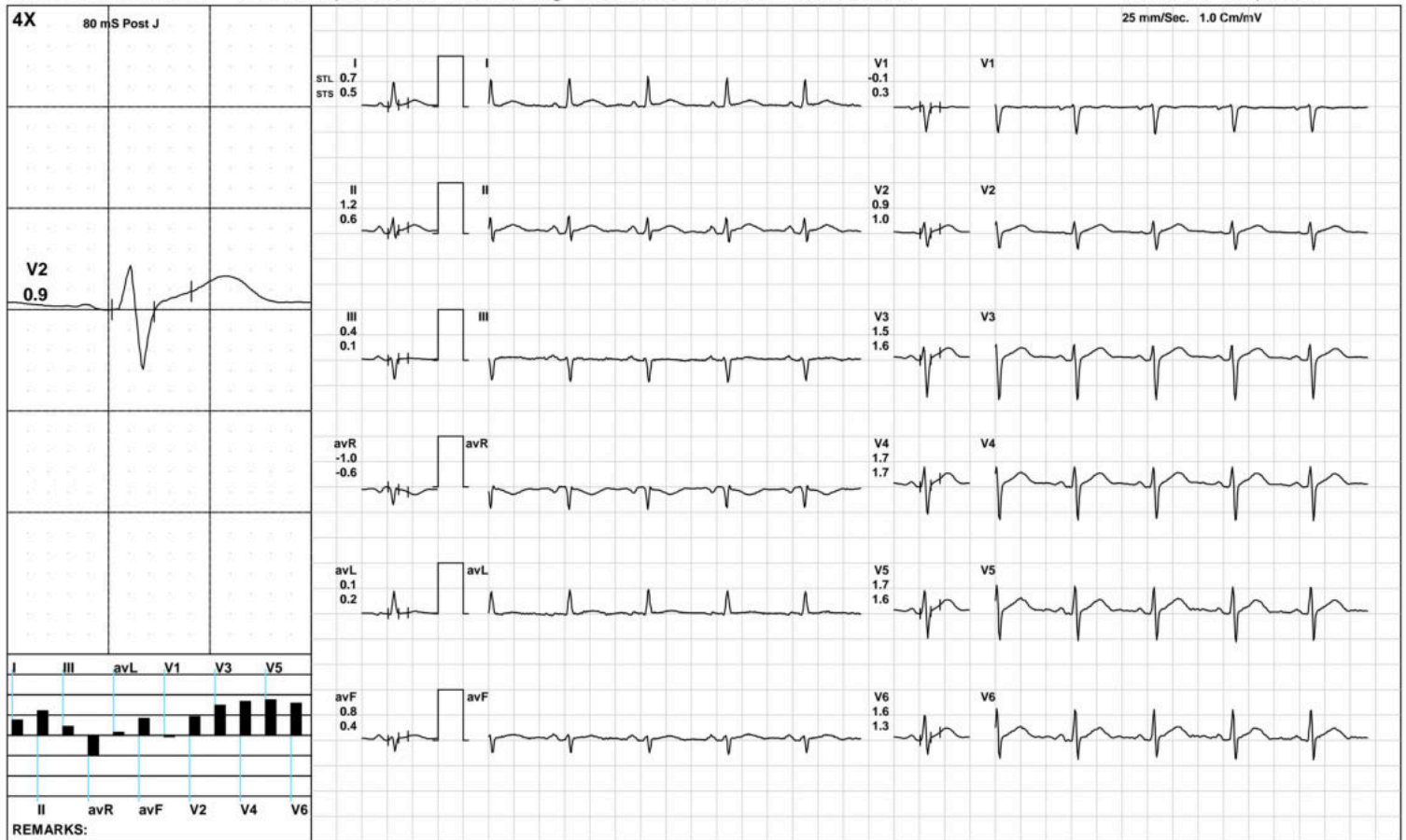

(GEM212170906)(R)Kardic by Allengers

Aarogam diagnostics

HV



1742 / MR. ABHISHEK KUMAR / 38 Yrs / M / 167 Cms / 85 Kg / HR : 95

Date: 30-Jan-2023 01:15:35 PM METS: 1.0/ 95 bpm 52% of THR BP: 120/80 mmHg Raw ECG/ BLC On/ Notch On/ HF 0.05 Hz/LF 100 Hz

ExTime: 00:27 0.0 mph, 0.0%

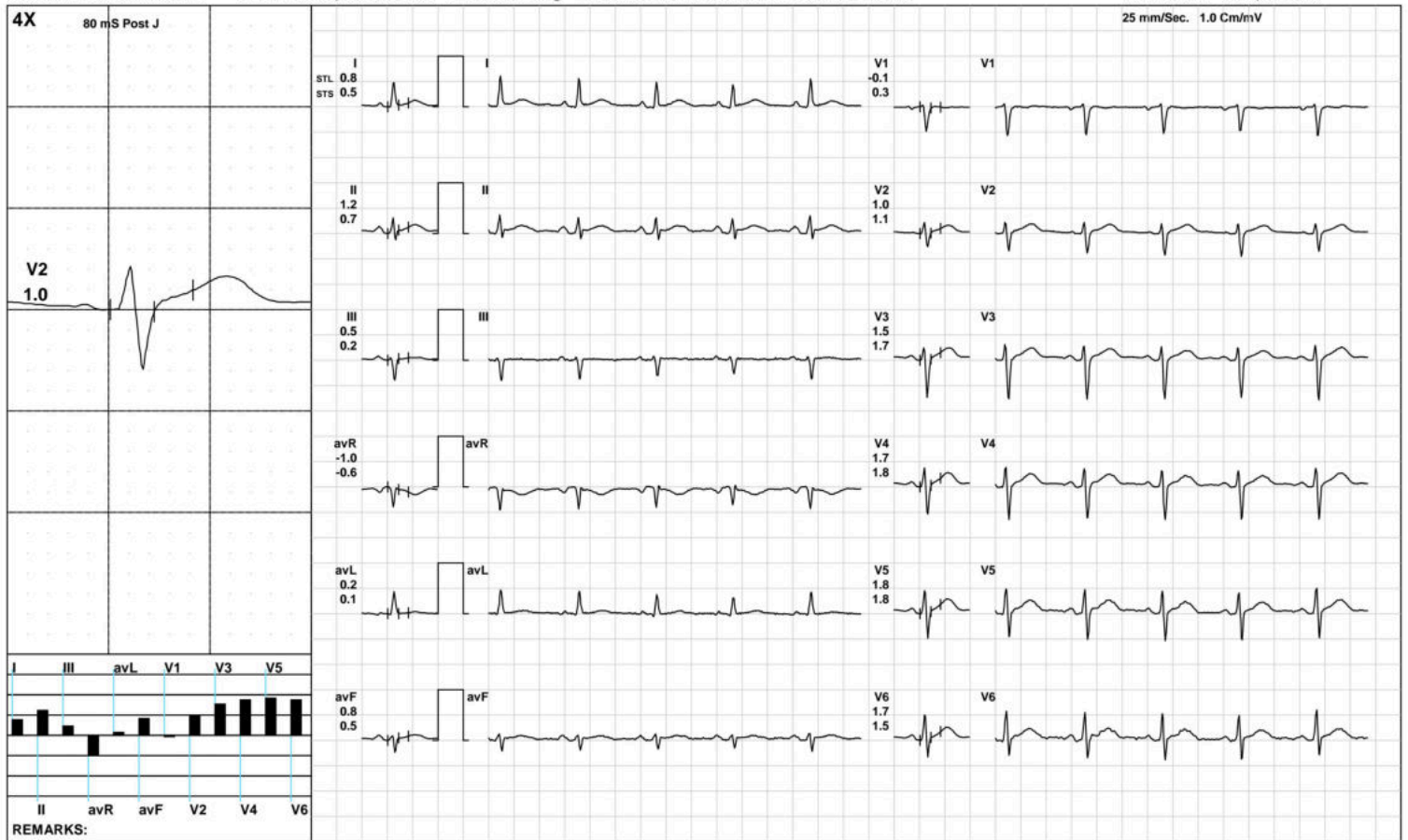

(GEM212170906)(R)Kardic by Allengers



**Aarogam diagnostics**

**Warm Up**



1742 / MR. ABHISHEK KUMAR / 38 Yrs / M / 167 Cms / 85 Kg / HR : 96

Date: 30-Jan-2023 01:15:35 PM METS: 1.0/ 96 bpm 52% of THR BP: 120/80 mmHg Raw ECG/ BLC On/ Notch On/ HF 0.05 Hz/LF 100 Hz

ExTime: 00:46 1.0 mph, 0.0%

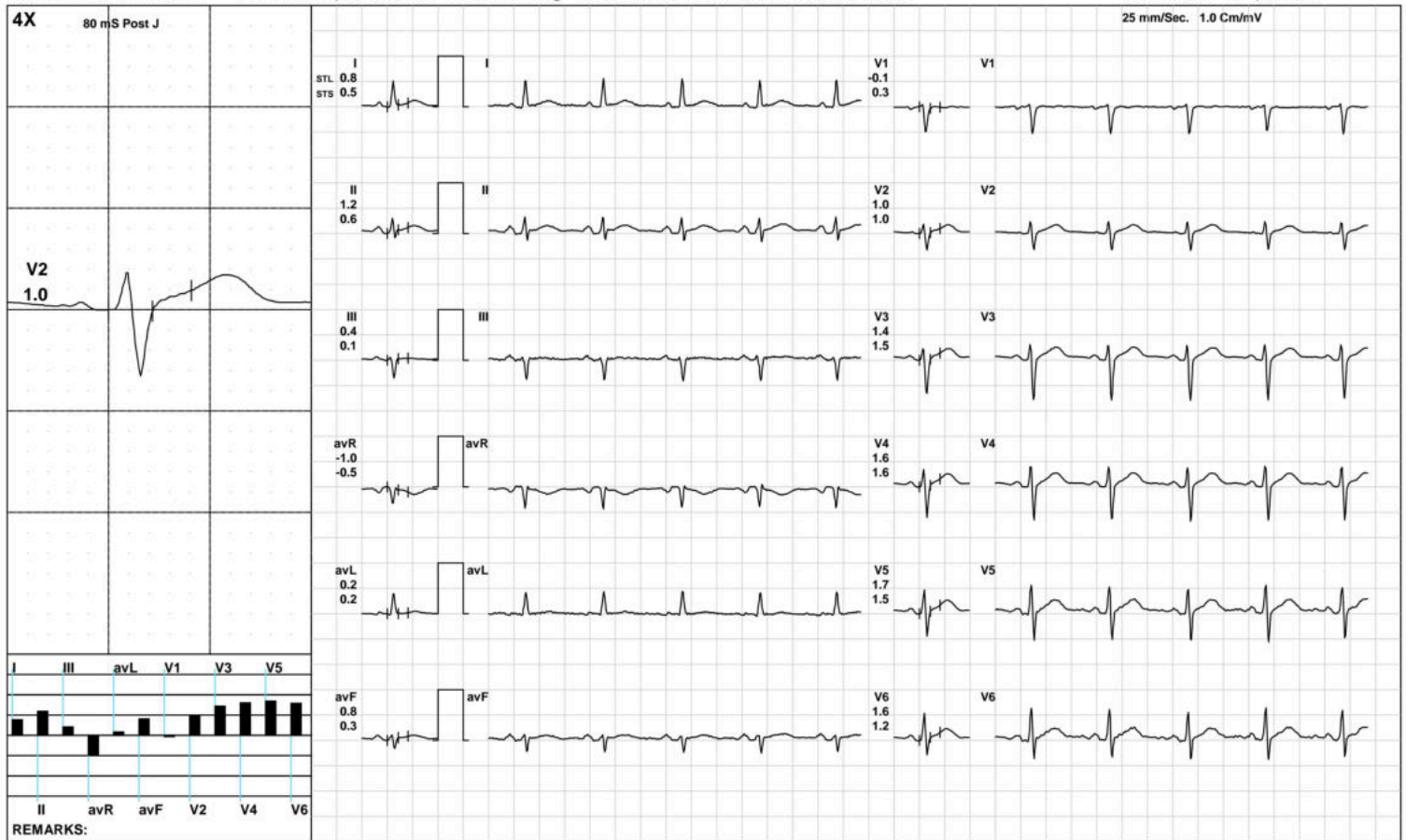

(GEM212170906)(R)Kardic by Allengers

**Aarogyam diagnostics**

ExStart



1742 / MR. ABHISHEK KUMAR / 38 Yrs / M / 167 Cms / 85 Kg / HR : 108

Date: 30-Jan-2023 01:15:35 PM METS: 1.1/ 108 bpm 59% of THR BP: 120/80 mmHg Raw ECG/ BLC On/ Notch On/ HF 0.05 Hz/LF 100 Hz

ExTime: 00:06 1.7 mph, 10.0%

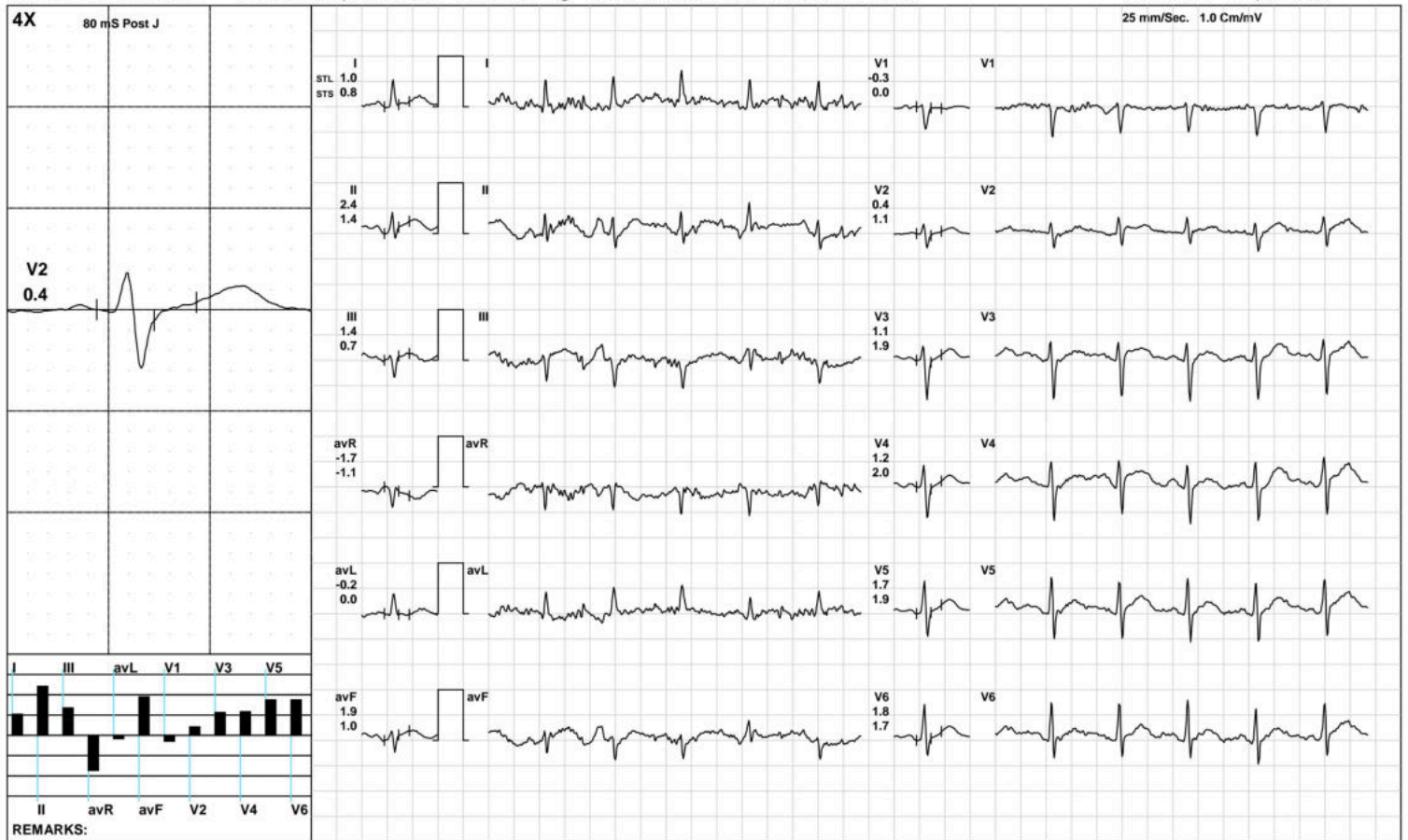

(GEM212170906)(R)Kardic by Allengers

Aarogyam diagnostics

BRUCE:/Stage 1(3:00)



1742 / MR. ABHISHEK KUMAR / 38 Yrs / M / 167 Cms / 85 Kg / HR : 134

Date: 30-Jan-2023 01:15:35 PM METS: 4.7/ 134 bpm 73% of THR BP: 125/85 mmHg Raw ECG/ BLC On/ Notch On/ HF 0.05 Hz/LF 100 Hz

ExTime: 03:00 1.7 mph, 10.0%

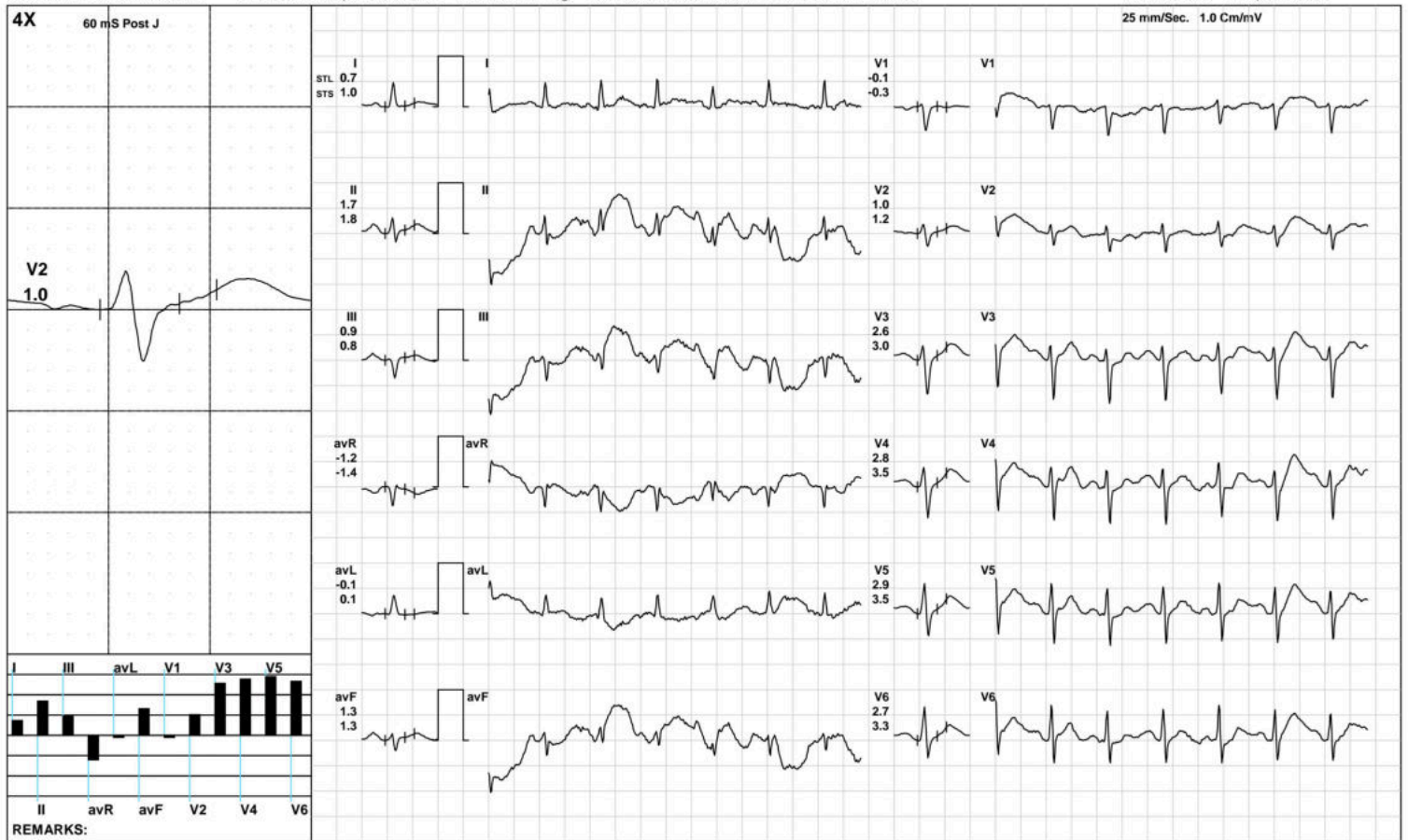

(GEM212170906)(R)Kardic by Allengers

Aarogyam diagnostics

BRUCE/:Stage 2(3:00)



1742 / MR. ABHISHEK KUMAR / 38 Yrs / M / 167 Cms / 85 Kg / HR : 158

Date: 30-Jan-2023 01:15:35 PM METS: 7.1/ 158 bpm 86% of THR BP: 130/90 mmHg Raw ECG/ BLC On/ Notch On/ HF 0.05 Hz/LF 100 Hz

ExTime: 06:00 2.5 mph, 12.0%



(GEM212170906)(R)Kardic by Allengers

Aarogyam diagnostics

PeakEx



1742 / MR. ABHISHEK KUMAR / 38 Yrs / M / 167 Cms / 85 Kg / HR : 169

Date: 30-Jan-2023 01:15:35 PM METS: 8.2/ 169 bpm 92% of THR BP: 130/90 mmHg Raw ECG/ BLC On/ Notch On/ HF 0.05 Hz/LF 100 Hz

ExTime: 07:00 3.4 mph, 14.0%



(GEM212170906)(R)Kardic by Allengers

Aarogyam diagnostics

Recovery(1:00)



1742 / MR. ABHISHEK KUMAR / 38 Yrs / M / 167 Cms / 85 Kg / HR : 155

Date: 30-Jan-2023 01:15:35 PM METS: 1.2/ 155 bpm 85% of THR BP: 125/85 mmHg Raw ECG/ BLC On/ Notch On/ HF 0.05 Hz/LF 100 Hz

ExTime: 07:01 1.1 mph, 0.0%

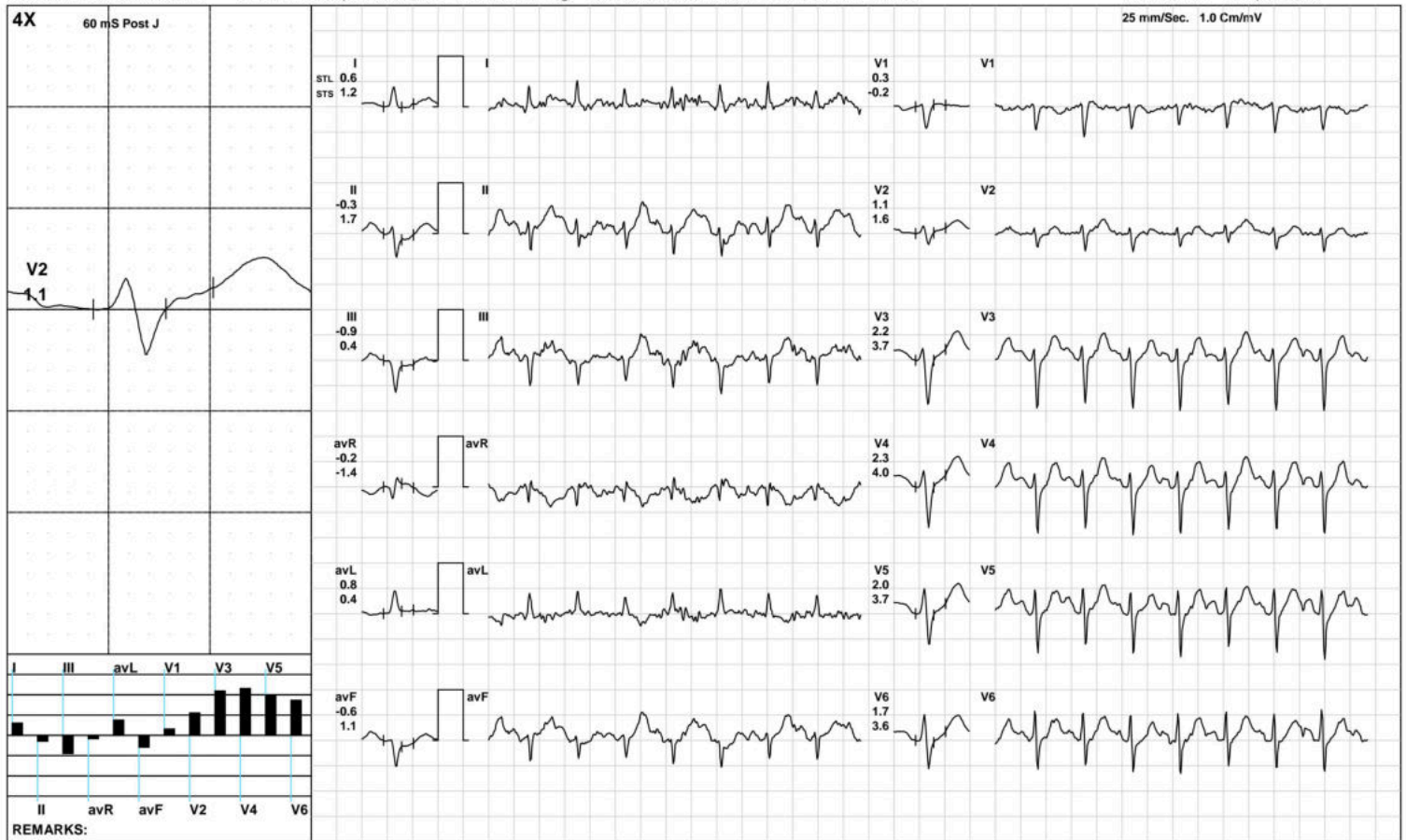

(GEM212170906)(R)Kardic by Allengers

Aarogyam diagnostics

Recovery(2:00)



1742 / MR. ABHISHEK KUMAR / 38 Yrs / M / 167 Cms / 85 Kg / HR : 146

Date: 30-Jan-2023 01:15:35 PM METS: 1.0/ 146 bpm 80% of THR BP: 120/80 mmHg Raw ECG/ BLC On/ Notch On/ HF 0.05 Hz/LF 100 Hz

ExTime: 07:01 1.1 mph, 0.0%

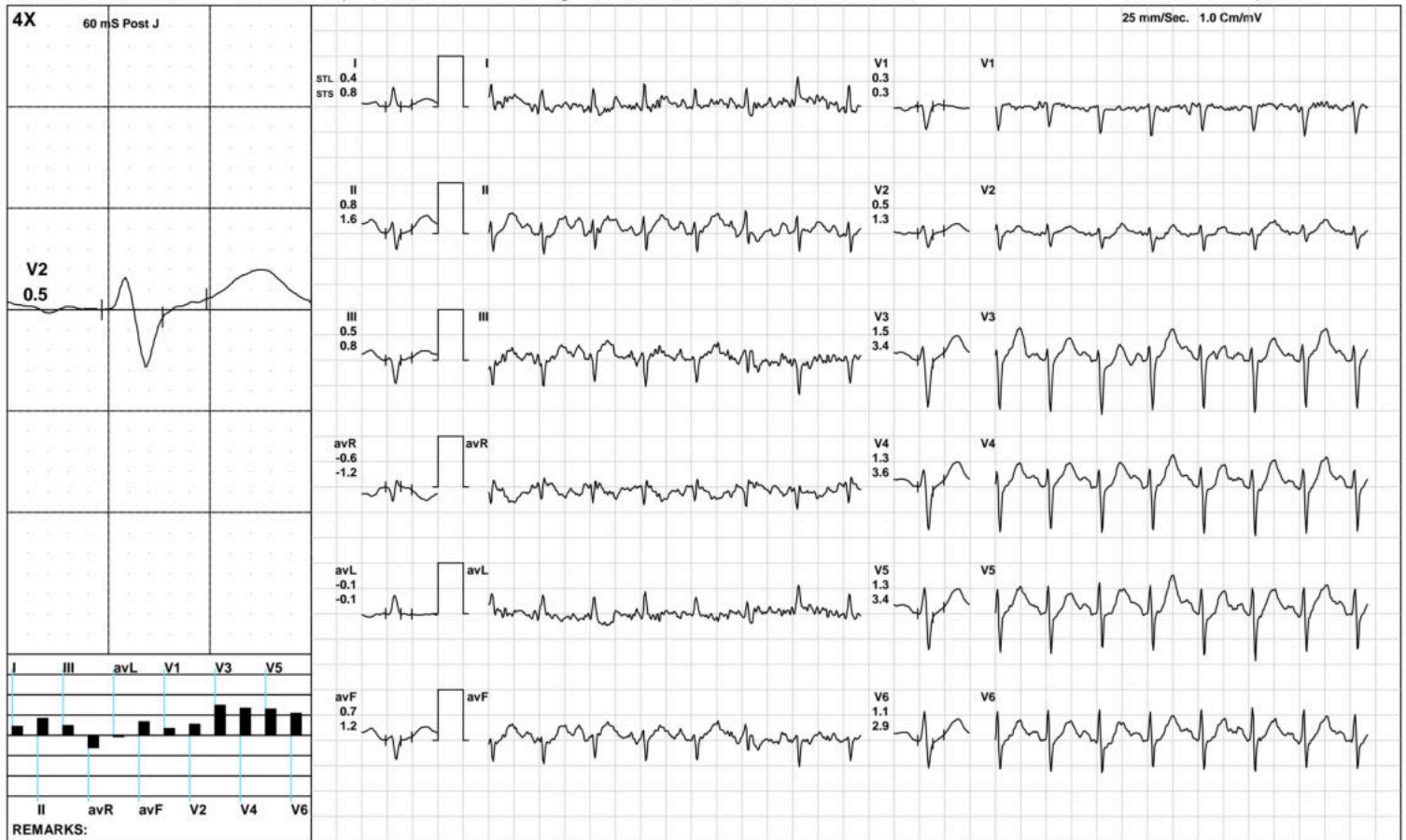

Aarogam diagnostics

Recovery(3:20)



1742 / MR. ABHISHEK KUMAR / 38 Yrs / M / 167 Cms / 85 Kg / HR : 138

Date: 30-Jan-2023 01:15:35 PM METS: 1.0/ 138 bpm 75% of THR BP: 120/80 mmHg Raw ECG/ BLC On/ Notch On/ HF 0.05 Hz/LF 100 Hz

ExTime: 07:01 1.1 mph, 0.0%

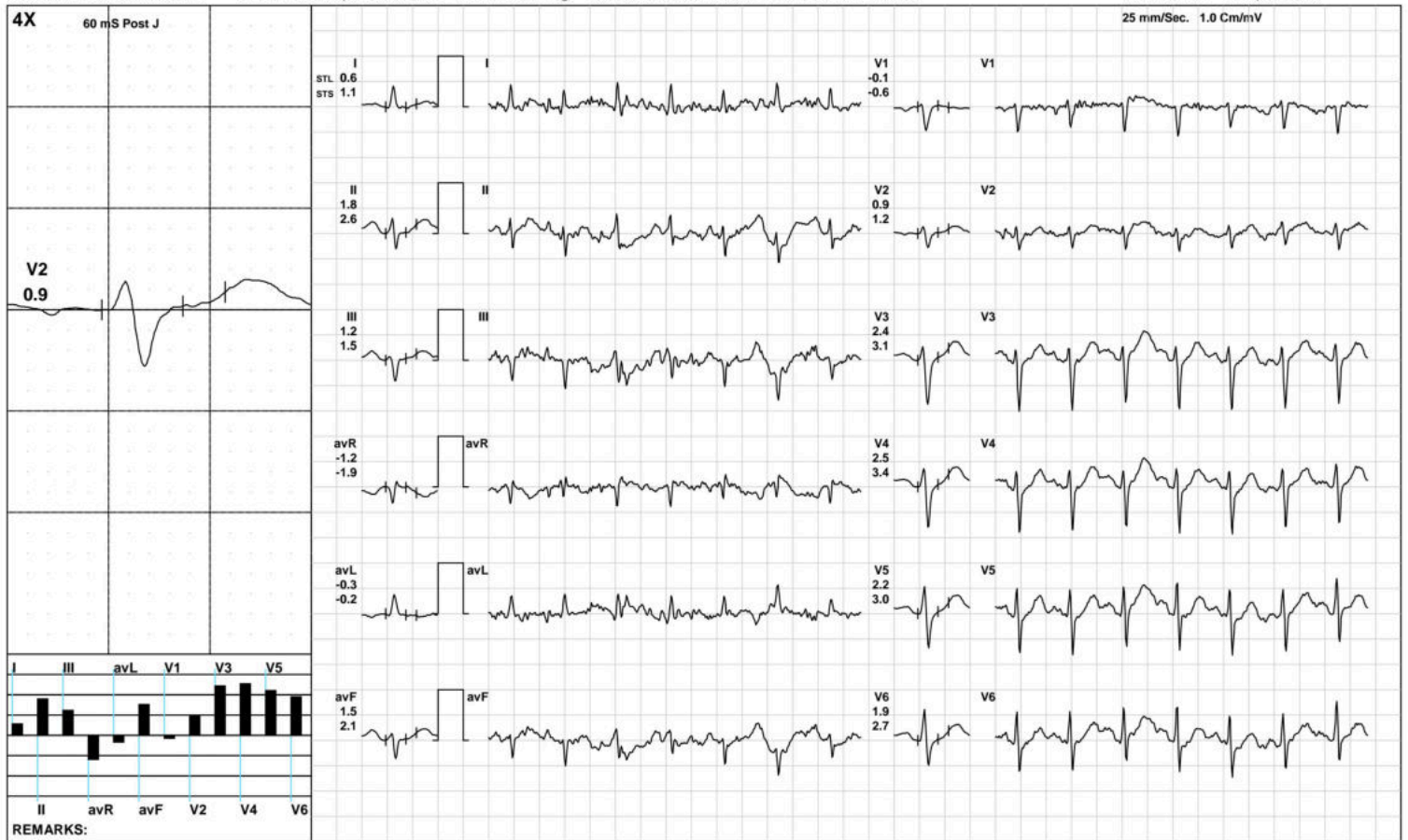

(GEM212170906)(R)Kardic by Allengers



**Aarogyam diagnostics**

**ST Measurements**



1742 / MR. ABHISHEK KUMAR / 38 Yrs / M / 167 Cms / 85 Kg / HR : 94

Date: 30-Jan-2023 01:15:35 PM

Protocol : BRUCE/

	I	II	III	avR	avL	avF	V1	V2	V3	V4	V5	V6	I	II	III	avR	avL	avF	V1	V2	V3	V4	V5	V6	STS(mv/sec)
STL(mm)Supine	0.7	1.2	0.4	-1.0	0.1	0.8	-0.1	0.9	1.5	1.7	1.7	1.6	0.5	0.6	0.1	-0.6	0.2	0.4	0.3	1.0	1.6	1.7	1.6	1.3	
60 @mS Standing	0.7	1.2	0.4	-1.0	0.1	0.8	-0.1	0.9	1.5	1.7	1.7	1.6	0.5	0.6	0.1	-0.6	0.2	0.4	0.3	1.0	1.6	1.7	1.6	1.3	
HV	0.8	1.2	0.5	-1.0	0.2	0.8	-0.1	1.0	1.5	1.7	1.8	1.7	0.5	0.7	0.2	-0.6	0.1	0.5	0.3	1.1	1.7	1.8	1.8	1.5	
Warm Up	0.8	1.2	0.4	-1.0	0.2	0.8	-0.1	1.0	1.4	1.6	1.7	1.6	0.5	0.6	0.1	-0.5	0.2	0.3	0.3	1.0	1.5	1.6	1.5	1.2	
ExStart	0.9	1.2	0.3	-1.1	0.3	0.8	0.0	1.4	2.2	2.6	2.6	2.4	0.4	0.9	0.5	-0.7	0.0	0.7	-0.2	1.0	1.7	2.1	2.1	1.8	
Stage 1	0.7	1.5	0.8	-1.1	-0.2	1.2	0.0	1.1	2.7	3.0	2.9	2.7	1.0	1.7	0.8	-1.4	0.1	1.3	-0.3	1.2	2.8	3.4	3.2	2.9	
Stage 2	0.2	2.9	2.9	-2.2	-1.8	3.9	-1.0	-0.7	0.0	-0.2	0.1	-0.1	0.8	-0.5	-0.7	-1.8	-0.4	1.7	-0.5	0.6	1.8	2.0	2.4	2.4	
PeakEx	-0.8	0.3	0.2	1.0	-0.6	-0.9	0.6	-0.1	-0.9	-0.8	-1.0	-1.0	0.8	3.2	0.6	-2.2	-0.2	2.6	-0.6	1.7	2.0	2.8	2.7	2.6	
Recovery	0.4	1.2	0.8	-0.8	-0.2	1.0	0.1	1.2	2.9	3.2	2.8	2.7	1.4	3.4	1.9	-2.5	-0.2	2.5	-0.2	1.5	4.4	4.7	5.0	4.5	
Recovery	0.2	0.9	0.7	-0.5	-0.2	0.8	0.2	0.5	1.6	1.6	1.7	1.4	0.5	1.8	1.3	-1.1	-0.4	1.5	0.4	1.4	3.3	4.0	4.1	2.9	
Recovery	0.3	0.9	0.6	-0.5	-0.2	0.8	0.0	0.5	1.2	1.2	1.1	0.8	0.4	1.7	1.5	-1.1	-0.6	1.6	0.1	1.2	3.2	3.2	3.4	2.6	

	I	II	III	avR	avL	avF	V1	V2	V3	V4	V5	V6
STI(μVs)												
Supine	6.2	9.1	2.9	-7.7	1.6	6.0	-0.6	7.3	11.2	12.7	13.3	12.2
Standing	6.2	9.1	2.9	-7.7	1.6	6.0	-0.6	7.3	11.2	12.7	13.3	12.2
HV	5.9	9.1	3.2	-7.5	1.4	6.1	-0.6	7.3	11.3	12.8	13.4	12.5
Warm Up	6.0	9.0	3.0	-7.5	1.4	6.0	-0.7	7.4	10.6	12.0	12.6	11.5
ExStart	5.8	7.3	1.7	-6.9	2.0	4.5	0.3	9.1	14.4	16.3	16.8	15.5
Stage 1	2.3	5.7	3.5	-4.0	-1.1	4.6	0.3	4.3	10.8	11.7	11.3	10.8
Stage 2	0.2	10.4	10.5	-6.5	-6.0	12.5	-3.1	-2.8	-1.1	-2.3	-1.7	-2.3
PeakEx	-6.6	-2.0	1.5	10.3	-4.2	-10.5	4.7	-3.8	-10.6	-11.7	-13.1	-12.8
Recovery	-0.8	0.0	1.3	0.4	-1.4	0.8	1.7	3.9	8.1	9.2	6.1	7.0
Recovery	0.7	2.3	1.5	-1.5	-0.4	1.9	1.2	1.0	4.7	3.0	4.0	3.4
Recovery	0.9	2.8	1.6	-1.0	-0.2	2.3	0.7	2.1	3.7	2.8	2.0	1.3

**Aarogyam diagnostics**

Patna-20

1742 / MR. ABHISHEK KUMAR / 38 Yrs / Male / 167 Cm / 85 Kg

**Median Measurement Summary**



Time (Min.)	HR (bpm)	PR Int (mS)	QRS Wid (mS)	QRS Axis (Deg.)	QTC (mS)	P(μV) (Max)	R(μV) (Max)	S(μV) (Min)	T(μV) (Max)	Min. J (μV)	Leads for (J & PJ)	Min. Post JRR Var (μV)	VEB (%)	Missed Beats (Counts)
00:30	101	128	80	-7	430	168	603	-769	319	-40	V1	-20	0.00	0
01:00	108	102	70	-14	433	160	720	-800	305	-68	V1	-13	0.00	0
01:30	113	184	88	-9	443	167	764	-764	302	-21	V1	-24	0.00	0
02:00	120	136	88	-9	432	142	738	-747	282	-20	V1	-27	0.00	0
02:30	129	142	78	1	443	196	664	-736	301	-19	V1	-10	0.00	0
03:00	128	154	82	-13	430	183	689	-725	326	-23	avL	-10	0.00	0
03:30	130	120	82	-11	451	153	649	-727	330	-16	avL	-15	0.00	0
04:00	134	150	80	-24	433	202	633	-739	358	-43	avL	-50	0.00	0
04:30	138	142	84	-6	290	191	628	-780	308	-164	III	-193	0.00	0
05:00	144	122	80	-36	362	301	617	-774	333	-5	V1	-17	0.00	0
05:30	149	96	62	-61	405	446	607	-832	-958	-800	avF	-886	0.00	0
06:00	153	128	62	-47	352	-453	572	-824	-792	-723	avF	-741	0.00	0
06:30	152	108	62	3	311	415	542	-887	-458	-465	II	-333	0.00	0
07:00	159	122	66	-4	291	-226	506	-951	424	-113	II	-134	0.00	0
07:30	167	116	66	-27	334	330	574	-933	-783	-360	avF	-244	0.00	0
08:00	169	96	66	-50	381	266	604	-870	332	-260	avF	-196	0.00	0
08:30	161	92	66	-48	371	270	438	-993	488	-73	avF	-18	0.00	0
09:00	153	122	82	-46	326	272	534	-949	590	-110	III	-57	0.00	0
09:30	150	118	66	-43	316	252	542	-945	558	1	avL	-32	0.00	0
10:00	145	114	62	-41	341	254	577	-988	495	27	avL	-20	0.00	0
10:30	139	96	62	-38	334	212	655	-961	467	35	avL	-38	0.00	0
11:00	142	122	62	-35	301	237	643	-925	447	12	avL	-33	0.00	0



ISO 9001 : 2015

**AAROGYAM DIAGNOSTICS**

(A UNIT OF CULPAM HEALTH CARE PVT. LTD.)

F- 41, P.C. Colony, Opp. Madhuban Complex,  
Near Malahi Pakari Chowk, Kankarbagh, Patna – 20

9264278360, 9065875700, 8789391403

info@aarogyamdiagnostics.com

www.aarogyamdiagnostics.com

<b>Date</b>	<b>30/01/2023</b>	<b>Srl No.</b>	<b>16</b>	<b>Patient Id</b>	<b>2301300016</b>
<b>Name</b>	<b>Mr. ABHISHEK KUMAR</b>	<b>Age</b>	<b>38 Yrs.</b>	<b>Sex</b>	<b>M</b>
<b>Ref. By</b>	<b>Dr.BOB</b>				

Test Name	Value	Unit	Normal Value
BOB			
HB A1C	5.4	%	

**EXPECTED VALUES :-**

Metabolically healthy patients	=	4.8 - 5.5 % HbA1C
Good Control	=	5.5 - 6.8 % HbA1C
Fair Control	=	6.8-8.2 % HbA1C
Poor Control	=	>8.2 % HbA1C

**REMARKS:-**

In vitro quantitative determination of **HbA1C** in whole blood is utilized in long term monitoring of glycemia

The **HbA1C** level correlates with the mean glucose concentration prevailing in the course of the patient's recent history (approx - 6-8 weeks) and therefore provides much more reliable information for glycemia monitoring than do determinations of blood glucose or urinary glucose.

It is recommended that the determination of **HbA1C** be performed at intervals of 4-6 weeks during Diabetes Mellitus therapy.

Results of **HbA1C** should be assessed in conjunction with the patient's medical history, clinical examinations and other findings.

\*\*\*\* End Of Report \*\*\*\*

**Dr.R.B.RAMAN**  
**MBBS, MD**  
**CONSULTANT PATHOLOGIST**



ISO 9001 : 2015

**AAROGYAM DIAGNOSTICS**

(A UNIT OF CULPAM HEALTH CARE PVT. LTD.)

F- 41, P.C. Colony, Opp. Madhuban Complex,  
Near Malahi Pakari Chowk, Kankarbagh, Patna – 20

9264278360, 9065875700, 8789391403

info@aarogyamdiagnostics.com

www.aarogyamdiagnostics.com

<b>Date</b>	<b>30/01/2023</b>	<b>Srl No. 16</b>	<b>Patient Id 2301300016</b>
<b>Name</b>	<b>Mr. ABHISHEK KUMAR</b>	<b>Age 38 Yrs.</b>	<b>Sex M</b>
<b>Ref. By Dr.BOB</b>			

Test Name	Value	Unit	Normal Value
COMPLETE BLOOD COUNT (CBC)			
HAEMOGLOBIN (Hb)	14.0	gm/dl	13.5 - 18.0
TOTAL LEUCOCYTE COUNT (TLC)	7,500	/cumm	4000 - 11000
DIFFERENTIAL LEUCOCYTE COUNT (DLC)			
NEUTROPHIL	65	%	40 - 75
LYMPHOCYTE	29	%	20 - 45
EOSINOPHIL	02	%	01 - 06
MONOCYTE	04	%	02 - 10
BASOPHIL	00	%	0 - 0
ESR (WESTEGREN' s METHOD)	13	mm/1st hr.	0 - 15
R B C COUNT	4.59	Millions/cmm	4.5 - 5.5
P.C.V / HAEMATOCRIT	42.01	%	40 - 54
M C V	91.53	fl.	80 - 100
M C H	30.5	Picogram	27.0 - 31.0
M C H C	33.3	gm/dl	33 - 37
PLATELET COUNT	2.75	Lakh/cmm	1.50 - 4.00
BLOOD GROUP ABO	"A"		
RH TYPING	POSITIVE		
BLOOD SUGAR FASTING	98.6	mg/dl	70 - 110
SERUM CREATININE	0.94	mg%	0.7 - 1.4
BLOOD UREA	21.6	mg /dl	15.0 - 45.0
SERUM URIC ACID	4.9	mg%	3.4 - 7.0
<b><u>LIVER FUNCTION TEST (LFT)</u></b>			



ISO 9001 : 2015

**AAROGYAM DIAGNOSTICS**

(A UNIT OF CULPAM HEALTH CARE PVT. LTD.)

F- 41, P.C. Colony, Opp. Madhuban Complex,  
Near Malahi Pakari Chowk, Kankarbagh, Patna – 20

9264278360, 9065875700, 8789391403

info@aarogyamdiagnostics.com

www.aarogyamdiagnostics.com

<b>Date</b>	<b>30/01/2023</b>	<b>Srl No. 16</b>	<b>Patient Id 2301300016</b>
<b>Name</b>	<b>Mr. ABHISHEK KUMAR</b>	<b>Age 38 Yrs.</b>	<b>Sex M</b>
<b>Ref. By Dr.BOB</b>			

Test Name	Value	Unit	Normal Value
BILIRUBIN TOTAL	0.69	mg/dl	0 - 1.0
CONJUGATED (D. Bilirubin)	0.25	mg/dl	0.00 - 0.40
UNCONJUGATED (I.D.Bilirubin)	0.44	mg/dl	0.00 - 0.70
TOTAL PROTEIN	6.7	gm/dl	6.6 - 8.3
ALBUMIN	3.5	gm/dl	3.4 - 5.2
GLOBULIN	3.2	gm/dl	2.3 - 3.5
A/G RATIO	<b>1.094</b>		
SGOT	26.5	IU/L	5 - 40
SGPT	29.6	IU/L	5.0 - 55.0
ALKALINE PHOSPHATASE IFCC Method	109.1	U/L	40.0 - 130.0
GAMMA GT	25.9	IU/L	8.0 - 71.0

**LFT INTERPRET****LIPID PROFILE**

TRIGLYCERIDES	102.9	mg/dL	25.0 - 165.0
TOTAL CHOLESTEROL	188.6	mg/dL	29.0 - 199.0
H D L CHOLESTEROL DIRECT	50.2	mg/dL	35.1 - 88.0
V L D L	20.58	mg/dL	4.7 - 22.1
L D L CHOLESTEROL DIRECT	117.82	mg/dL	63.0 - 129.0
TOTAL CHOLESTEROL/HDL RATIO	3.757		0.0 - 4.97
LDL / HDL CHOLESTEROL RATIO	2.347		0.00 - 3.55
THYROID PROFILE			
QUANTITY	20	ml.	



ISO 9001 : 2015

**AAROGYAM DIAGNOSTICS**

(A UNIT OF CULPAM HEALTH CARE PVT. LTD.)

F- 41, P.C. Colony, Opp. Madhuban Complex,  
Near Malahi Pakari Chowk, Kankarbagh, Patna – 20

9264278360, 9065875700, 8789391403

info@aarogyamdiagnostics.com

www.aarogyamdiagnostics.com

<b>Date</b>	<b>30/01/2023</b>	<b>Srl No. 16</b>	<b>Patient Id 2301300016</b>
<b>Name</b>	<b>Mr. ABHISHEK KUMAR</b>	<b>Age 38 Yrs.</b>	<b>Sex M</b>
<b>Ref. By Dr.BOB</b>			

Test Name	Value	Unit	Normal Value
COLOUR	PALE YELLOW		
TRANSPARENCY	CLEAR		
SPECIFIC GRAVITY	1.030		
PH	6.5		
ALBUMIN	NIL		
SUGAR	NIL		

**MICROSCOPIC EXAMINATION**

PUS CELLS	1-4	/HPF
RBC'S	NIL	/HPF
CASTS	NIL	
CRYSTALS	NIL	
EPITHELIAL CELLS	2-3	/HPF
BACTERIA	NIL	
OTHERS	NIL	

Assay performed on enhanced chemi lumenescence system ( Centaur-Siemens)

Serum T3,T4 & TSH measurements form the three components of Thyroid screening panel, useful in diagnosing various disorders of Thyroid gland function.

1. Primary hypothyroidism is accompanied by depressed serum T3 and T4 values and elevated serum TSH level.
2. Primary hyperthyroidism is accompanied by elevated serum T3 and T4 levels along with depressed TSH values.
3. Normal T4 levels are accompanied by increased T3 in patients with T3 thyrotoxicosis.



ISO 9001 : 2015

# AAROGYAM DIAGNOSTICS

(A UNIT OF CULPAM HEALTH CARE PVT. LTD.)

F- 41, P.C. Colony, Opp. Madhuban Complex,  
Near Malahi Pakari Chowk, Kankarbagh, Patna – 20

9264278360, 9065875700, 8789391403

info@aarogyamdiagnostics.com

www.aarogyamdiagnostics.com

Date 30/01/2023

Srl No. 16

Patient Id 2301300016

Name Mr. ABHISHEK KUMAR

Age 38 Yrs.

Sex M

Ref. By Dr.BOB

Test Name	Value	Unit	Normal Value
4. Slightly elevated T3 levels may be found in pregnancy and estrogen therapy, while depressed levels may be encountered in severe illness, renal failure and during therapy with drugs like propranolol and propyl thiouracil.			
5. Although elevated TSH levels are nearly always indicative of primary hypothyroidism, and may be seen in secondary thyrotoxicosis.			

\*\*\*\* End Of Report \*\*\*\*

Dr.R.B.RAMAN  
MBBS, MD  
CONSULTANT PATHOLOGIST



ISO 9001 : 2015

# AAROGYAM DIAGNOSTICS

(A UNIT OF CULPAM HEALTH CARE PVT. LTD.)

F- 41, P.C. Colony, Opp. Madhuban Complex,  
Near Malahi Pakari Chowk, Kankarbagh, Patna – 20

9264278360, 9065875700, 8789391403

info@aarogyamdiagnostics.com

www.aarogyamdiagnostics.com

<b>Date</b>	<b>30/01/2023</b>	<b>Srl No.</b>	<b>16</b>	<b>Patient Id</b>	<b>2301300016</b>
<b>Name</b>	<b>Mr. ABHISHEK KUMAR</b>	<b>Age</b>	<b>38 Yrs.</b>	<b>Sex</b>	<b>M</b>
<b>Ref. By</b>	<b>Dr.BOB</b>				

Test Name	Value	Unit	Normal Value
-----------	-------	------	--------------

## BIOCHEMISTRY

BLOOD SUGAR PP	146.1	mg/dl	80 - 160
BOB			

\*\*\*\* End Of Report \*\*\*\*

**Dr.R.B.RAMAN**  
**MBBS, MD**  
**CONSULTANT PATHOLOGIST**





Unipath House, Besides Sahjanand College, Opp. Kamdhenu Complex, Panjarapole, Ambawadi, Ahmedabad-380015 Gujarat  
Phone: +91-79-49006800 | WhatsApp: 6356005900 | Email: info@unipath.in | Website: www.unipath.in  
MC-3319  
Road Office : 5th Floor, Doctor House, Nr. Parimal Garden, Ahmedabad-380006 Gujarat  
CIN: U85195GJ2009PLC057059



30104100433

TEST REPORT

Reg.No	: 30104100433	Reg.Date	: 31-Jan-2023 11:49	Collection	: 31-Jan-2023 11:49
Name	: MR. ABHISHEK KUMAR	Sex	: Male	Received	: 31-Jan-2023 11:49
Age	: 38 Years	Report	: 31-Jan-2023 12:59	Dispatch	: 31-Jan-2023 13:19
Referred By	: AAROGYAM DIAGNOSTICS @ PATNA	Status	: Final	Location	: 41 - PATNA
Referral Dr	: <input type="checkbox"/>				

Test Name	Results	Units	Bio. Ref. Interval
<b>THYROID PROFILE</b>			
Tri-iodothyronine (Total T3) <small>Method: CLIA</small>	1.31	ng/mL	0.60 - 1.81
Thyroxin (Total T4) <small>Method: CLIA</small>	9.40	µg/dL	4.5 - 12.6
Thyroid Stimulating Hormone (TSH.) Ultra Sensitive <small>Method: CLIA</small>	2.402	µIU/mL	0.55 - 4.78

Sample Type: Serum

Note:

TSH Reference Range in Pregnancy :

- Pregnancy 1st Trimester 0.1 - 2.5 uIU/ml
- Pregnancy 2nd Trimester 0.2 - 3.0 uIU/ml
- Pregnancy 3rd Trimester 0.3 - 3.0 uIU/ml

- TSH levels are subject to circadian variation, reaching peak levels between 2 - 4.a.m. and at a minimum between 6-10 pm. The variation is of the order of 50 %. Hence time of the day has an influence on the measured serum TSH concentrations.
- Recommended test for T3 and T4 is unbound fraction or free levels as it is metabolically active.
- The physiological rise in Total T3 / T4 levels is seen in pregnancy and in patients on steroid therapy.
- All infants with a low T4 concentration and a TSH concentration greater than 40 uU/L are considered to have congenital hypothyroidism and should have immediate confirmatory serum testing.
- If the TSH concentration is slightly elevated but less than 40 uU/L, a second screening test should be performed on a new sample. Results should be interpreted using age-appropriate normative values

Clinical Use:

- Primary Hypothyroidism · Hyperthyroidism · Hypothalamic -Pituitary hypothyroidism · Inappropriate TSH secretion · Nonthyroidal illness· Autoimmune thyroid disease · Pregnancy-associated thyroid disorders · Thyroid dysfunction in infancy and early childhood

End Of Report

Dr. Abhishek Mukherjee

MBBS,MD (PATHOLOGY)  
LABORATORY DIRECTOR  
59390 (WBMC)