 GPS Map Camera

Jodhpur, Rajasthan, India

72M8+GHP, Eidgah Rd, Jalori Bari, Sardarpura, Jodhpur,
Rajasthan 342003, India

Lat 26.283793°

Long 73.01656°

10/06/23 10:11 AM GMT +05:30





 GPS Map Camera

Jodhpur, Rajasthan, India

72M8+GHP, Eidgah Rd, Jalori Bari, Sardarpura, Jodhpur,
Rajasthan 342003, India

Lat 26.283793°

Long 73.01656°

10/06/23 10:08 AM GMT +05:30



मिलने पर, निम्नलिखित को लौटाएं
सहायक महाप्रबंधक (सुरक्षा)
बैंक ऑफ बड़ौदा, बड़ौदा कार्पोरेट सेन्टर
सी-26, जी-ब्लॉक, बान्द्रा कुर्ला कॉम्प्लेक्स, मुम्बई-400 051, भारत
फोन 91 22 66985196 फैक्स 91 22 2652 5747

If found please return to
Asst. General Manager (Security)
Bank of Baroda, Baroda Corporate Center
C-26, G-Block Bandra-Kurla Complex, Mumbai 400 051, India
रक्त समूह / Blood Group :
परिचय चिन्ह / Identification Marks : Mole on left hand



बैंक ऑफ़ बड़ोदा
Bank of Baroda

नाम : शेसराम

Name : Shera Ram

कर्मचारी कूट क्र.: 119349

E.C. No. : 119349



शेसराम

जारीकर्ता प्राधिकारी
Issuing Authority

धारक के हस्ताक्षर
Signature of Holder

R
operator

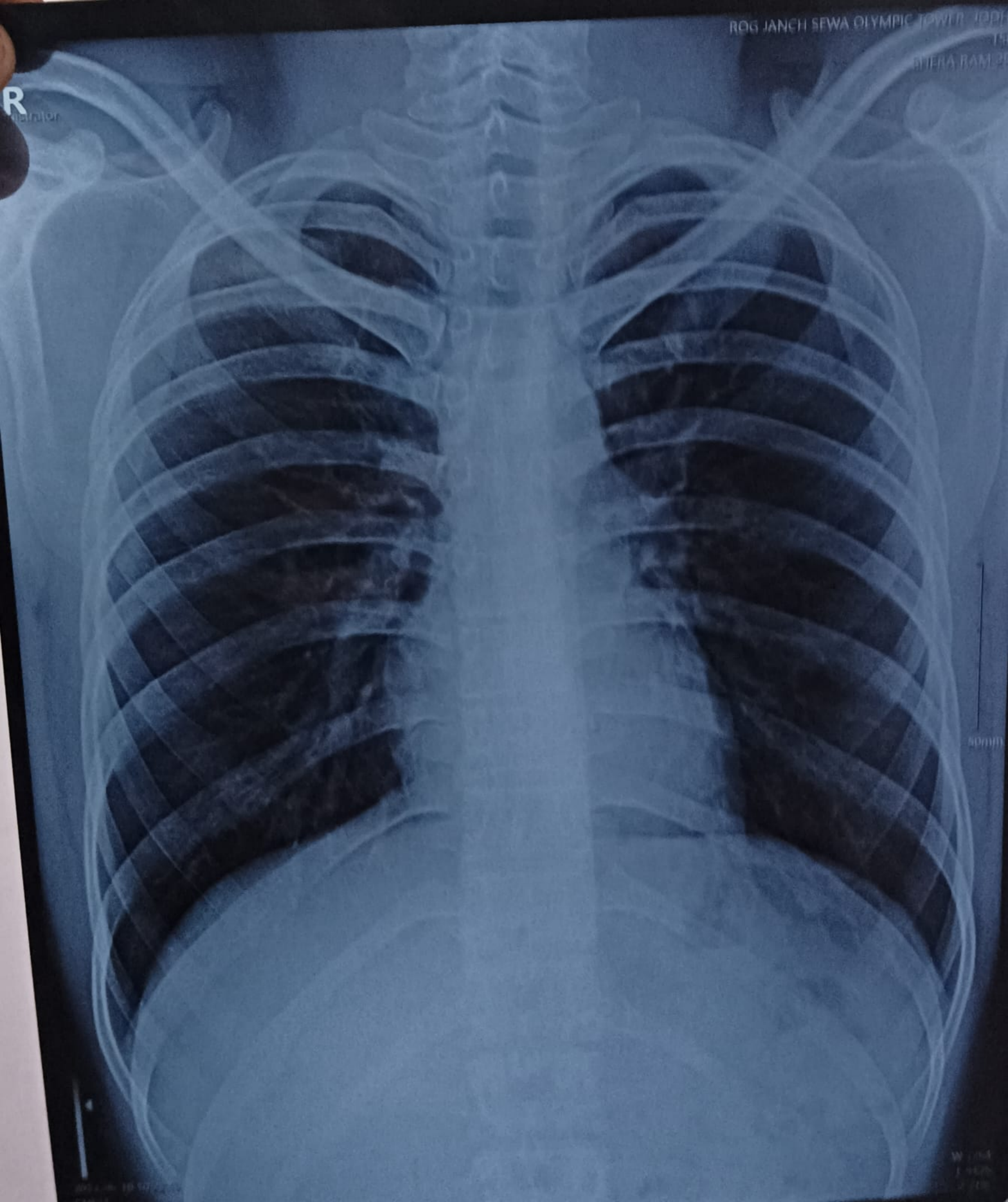

500mm

W 104
L 100
2.70

ROG JANCH SEWA

12, Olympic Tower, JODHPUR
Tel. : 0291-2657058



DR. RAKESH MIDDHA

M.D., Consultant Radiologist
Reg. No. 017628
drrakeshmiddha@gmail.com

Shera Ram / 3048 / 10.06.2023
Ref by: Dr. Nand Kishore Chhangani

Transabdominal sono screening scan – whole abdomen

Extensive bowel gases precluded optimal examination.

Hepato-biliary system:

Liver is normal in size. Hepatic parenchymal echotexture is normal, homogenous and uniform. No focal lesion seen. Intrahepatic biliary radicles are not dilated. Portal vein and cbd are normal in caliber. Gall bladder is seen in normal distension. Walls are normal in thickness and are smooth. No mass is seen. Lumen is anechoic. Pancreas is normal in size and echotexture. Pancreatic duct is not dilated. No area of calcification is seen in pancreas.

Uro-genital system:

Both the kidneys are normal in size. Parenchymal echotexture is normal. Corticomedullary differentiation is maintained. Central echo-complexes are normal. **Urinary bladder is seen in partial distension.** Lumen is anechoic. Prostate is normal in size. Prostatic echotexture is normal. Contours are normal. No obvious mass is seen.

Spleen & retroperitonium:

Spleen is normal in size. Parenchymal echotexture is normal. **Most of the retroperitonium is not seen clearly, obscured by bowel gases.**

No ascites seen.

Sonographic findings are suggestive of:-

- Normal: liver, gall bladder, pancreas, spleen, kidneys, u. Bladder, prostate.

This is only professional opinion based on imaging finding and not the diagnosis
It should be correlated clinically, to arrive at proper conclusion.

Dr. Rakesh Middha
M.D.
Consultant Radiologist
[R.M.C. No 017628]



“बुण लिंग परीक्षण जघन्य अपराध हे
तथा इसकी शिकायत 104 टोल फ्री
सेवा पर की जा सकती है।”

NOT VALID FOR MEDICOLEGAL CASES

me : SHERA RAM

SHERA RAM
E33942 23 06 10 19

ROG JANCH SEWA, JODHPUR

Tis 0.1 10.06.2023
Tib 0.1 11:41:41 AM
Mi 1.0 C1 6 D

SHERA RAM
E33942 23 06 10 19

ROG JANCH SEWA



1 D1 2.69cm
2 D2 3.45cm
3 D3 3.08cm
Vol 14.967cm³

SHERA RAM
E33942 23 06 10 19

ROG JANCH SEWA, JODHPUR

Tis 0.1 10.06.2023
Tib 0.1 11:42:07 AM
Mi 1.0 C1 6 D

SHERA RAM
E33942 23 06 10 19

ROG JANCH SEWA



SHERA RAM
E33942 23 06 10 19

ROG JANCH SEWA, JODHPUR

Tis 0.1 10.06.2023
Tib 0.1 11:42:28 AM
Mi 1.0 C1 6 D

SHERA RAM
E33942 23 06 10 19

ROG JANCH SEWA



Stage	StageTime (Min:Sec)	PhaseTime (Min:Sec)	Speed (mph)	Grade (%)	METS	H.R. (bpm)	B.P. (mmHg)	R.P.P. (x100)	PVC	Comments
Supine					1.0	83	116/78	96	-	
Standing					1.0	88	116/78	102	-	
HV					1.0	97	116/78	112	-	
ExStart					1.0	87	116/78	100	-	
Stage 1	3:00	3:01	1.7	10.0	4.7	122	116/78	141	5	
Stage 2	3:00	6:01	2.5	12.0	7.1	148	120/80	177	-	
Stage 3	3:00	9:01	3.4	14.0	10.2	190	126/88	239	-	
PeakX	0:07	9:08	4.2	16.0	10.3	188	126/88	236	-	
Recovery	1:00		1.1	0.0	4.3	151	126/88	190	1	
Recovery	2:00		1.1	0.0	1.0	123	126/88	154	2	
Recovery	3:00		1.1	0.0	1.0	122	126/88	153	3	
Recovery	4:00		1.1	0.0	1.0	125	124/82	155	1	
Recovery	4:11		1.1	0.0	1.0	114	124/82	141	1	

Medication :

History :

Test End Reason : Test Complete

Findings :

The patient exercised according to BRUCE for 9:8, achieving a work level of Max METS: 10.3. Resting heart rate initially 83 bpm, rose to a max. heart rate of 190 bpm which represents 97% of maximum age predicted heart rate. Resting blood pressure 116/78 mmHg, rose to a maximum blood pressure of 126/88 mmHg. The exercise stress test was stopped due to Test Complete

Parameters :

Exercise Time : 9:08 minutes

Max HR attained : 190 bpm 97% of Max Predictable HR 195

Max BP : 126/88(mmHg)

Workload attained : 10.3 (Good Effort Tolerance)

No significant ST segment changes noted during exercise or recovery.

No Anginal/Arrhythmia/S3/murmur

Final Impression : Test is negative for inducible ischaemia.

Max/Min Depression: 6:49

Handwritten signature

Handwritten signature

Dr. Nand Kishore Chh n. ani
M.D. Physician
RMC No.-20
JODHPUR



S R DIAGNOSTIC

JODHPUR :-0291-2755553

202513/SHERA RAM

25 Yrs/Male

61 Kg/172 Cms

Date: 10-Jun-2023 12:44:20 PM

HR: 83 bpm
METS: 1.0
BP: 116/78

MPHR: 42% of 195
Speed: 0.0 mph
Grade: 0.0%

Raw ECG
BRUCE
(1.0-100)Hz

Ex Time 00:30
BLC : On
Notch : On

Supine
10.0 mm/mV
25 mm/Sec.

12 Lead + Comparison

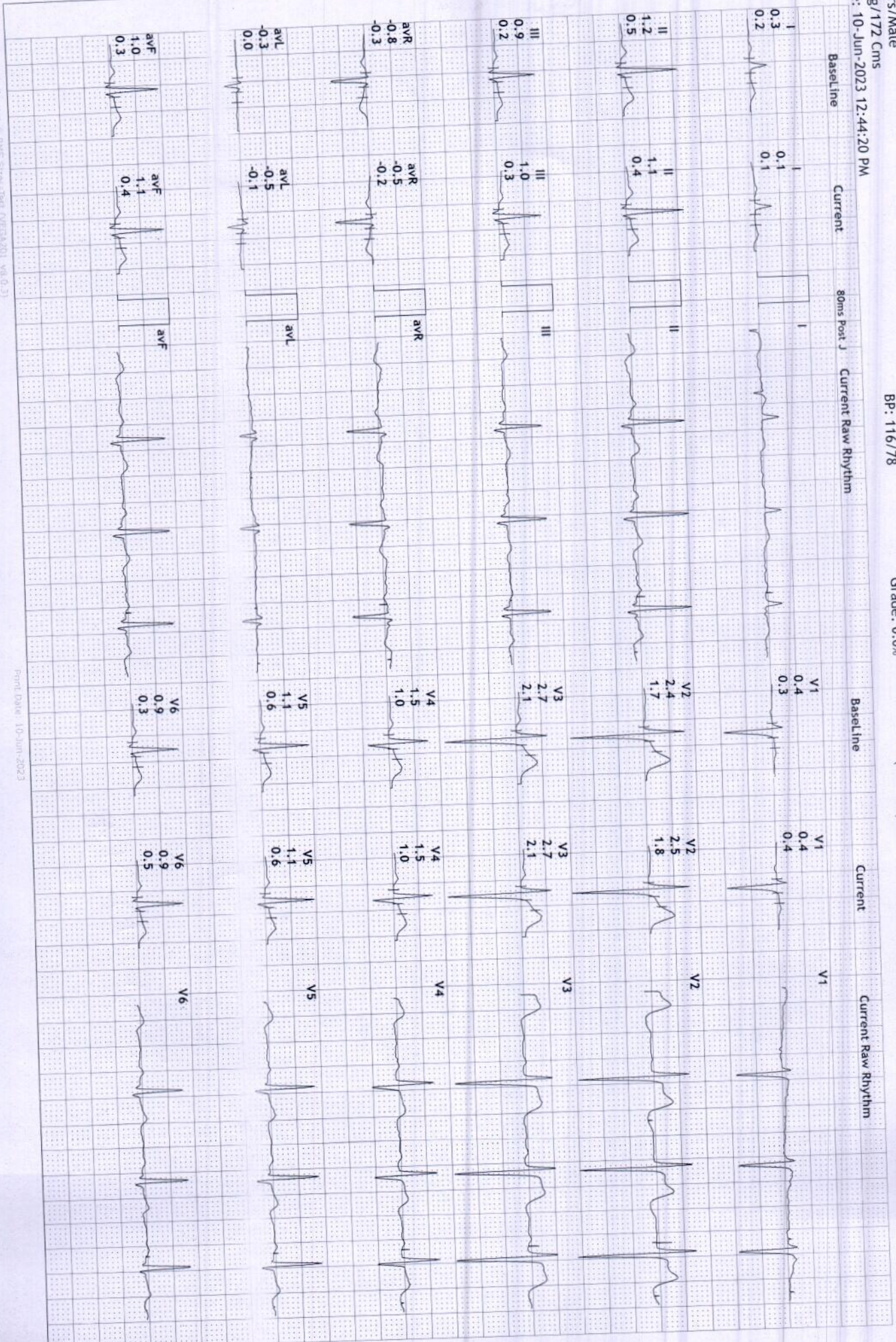

S R DIAGNOSTIC

JODHPUR :-0291-2755553

202513/SHERA RAM

25 Yrs/Male

61 Kg/172 Cms

Date: 10-Jun-2023 12:44:20 PM

12 Lead + Comparison

HR: 88 bpm
METTS: 1.0
BP: 116/78

MpHR:45% of 195
Speed: 0.0 mph
Grade: 0.0%

Raw ECG
BRUCE
(1.0-100)Hz

Ex Time 00:35
BLC :On
Notch :On

Standing
10.0 mm/mV
25 mm/Sec.

Baseline Current 80ms Post J Current Raw Rhythm

Baseline Current Current Raw Rhythm

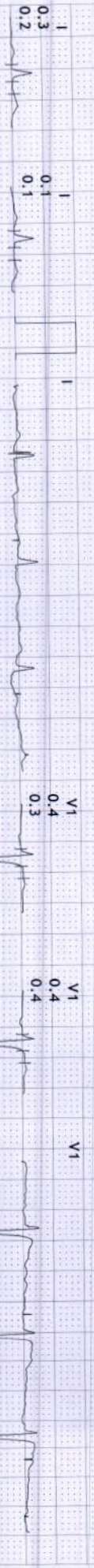

S R DIAGNOSTIC

JODHPUR :- 0291-2755553

202513/SHERA RAM

25 Yrs/Male

61 Kg/172 Cms

Date: 10-Jun-2023 12:44:20 PM

12 Lead + Comparison

HR: 97 bpm
METS: 1.0
BP: 116/78

MPHR: 49% of 195
Speed: 0.0 mph
Grade: 0.0%

Raw ECG
BRUCE
(1.0-100)Hz

Ex Time 00:40
BLC :On
Notch :On

HV
10.0 mm/mV
25 mm/Sec.

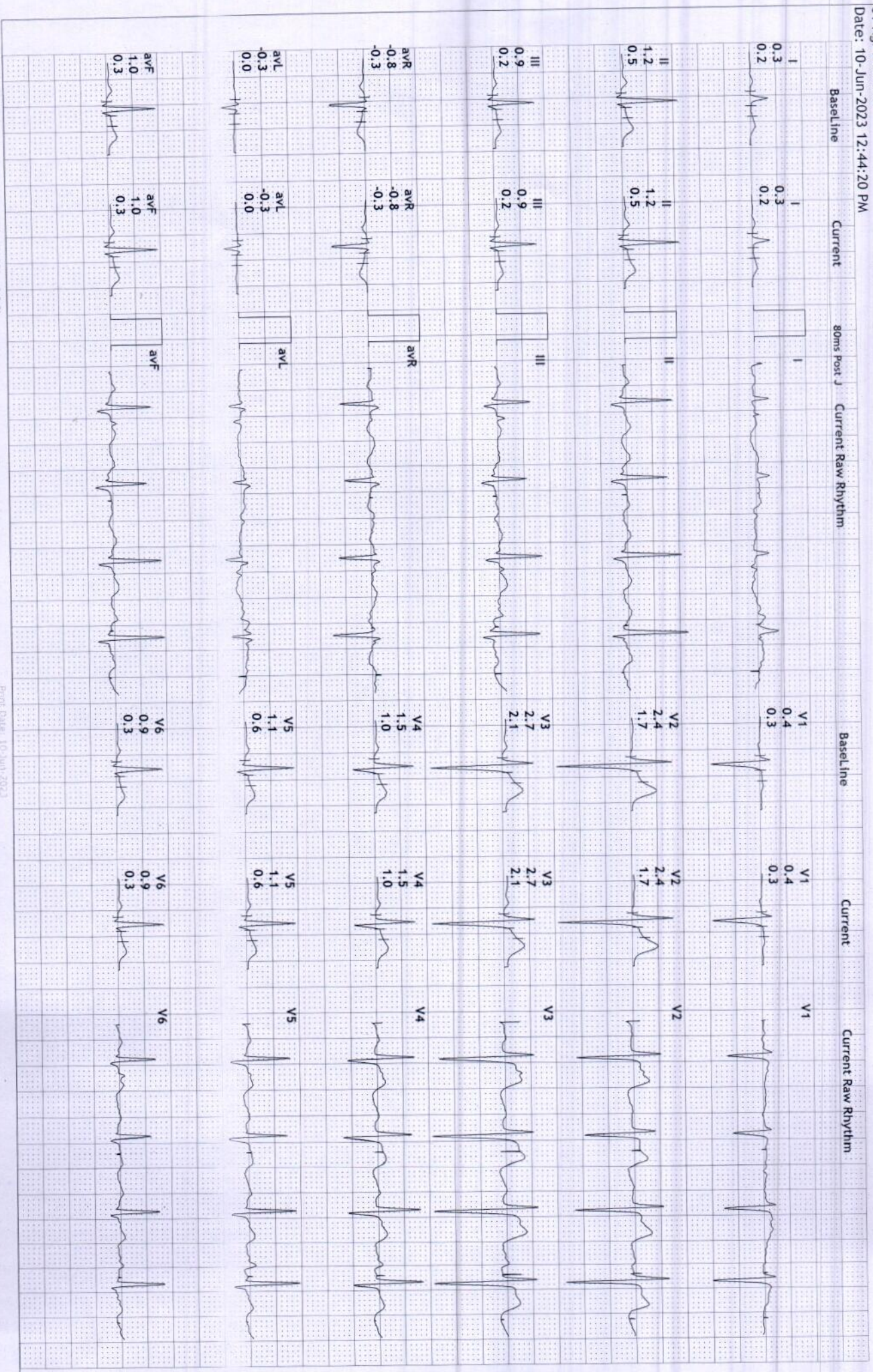

S R DIAGNOSTIC

JODHPUR :- 0291-2755553

202513/SHERA RAM

25 Yrs/Male

61 Kg/172 Cms

Date: 10-Jun-2023 12:44:20 PM

12 Lead + Comparison

HR: 87 bpm
METs: 1.0
BP: 116/78

MpHR: 44% of 195
Speed: 0.0 mph
Grade: 0.0%

Raw ECG
BRUCE
(1.0-100)Hz

Ex Time 01:01
BLC :On
Notch :On

ExStart
10.0 mm/mV
25 mm/Sec.

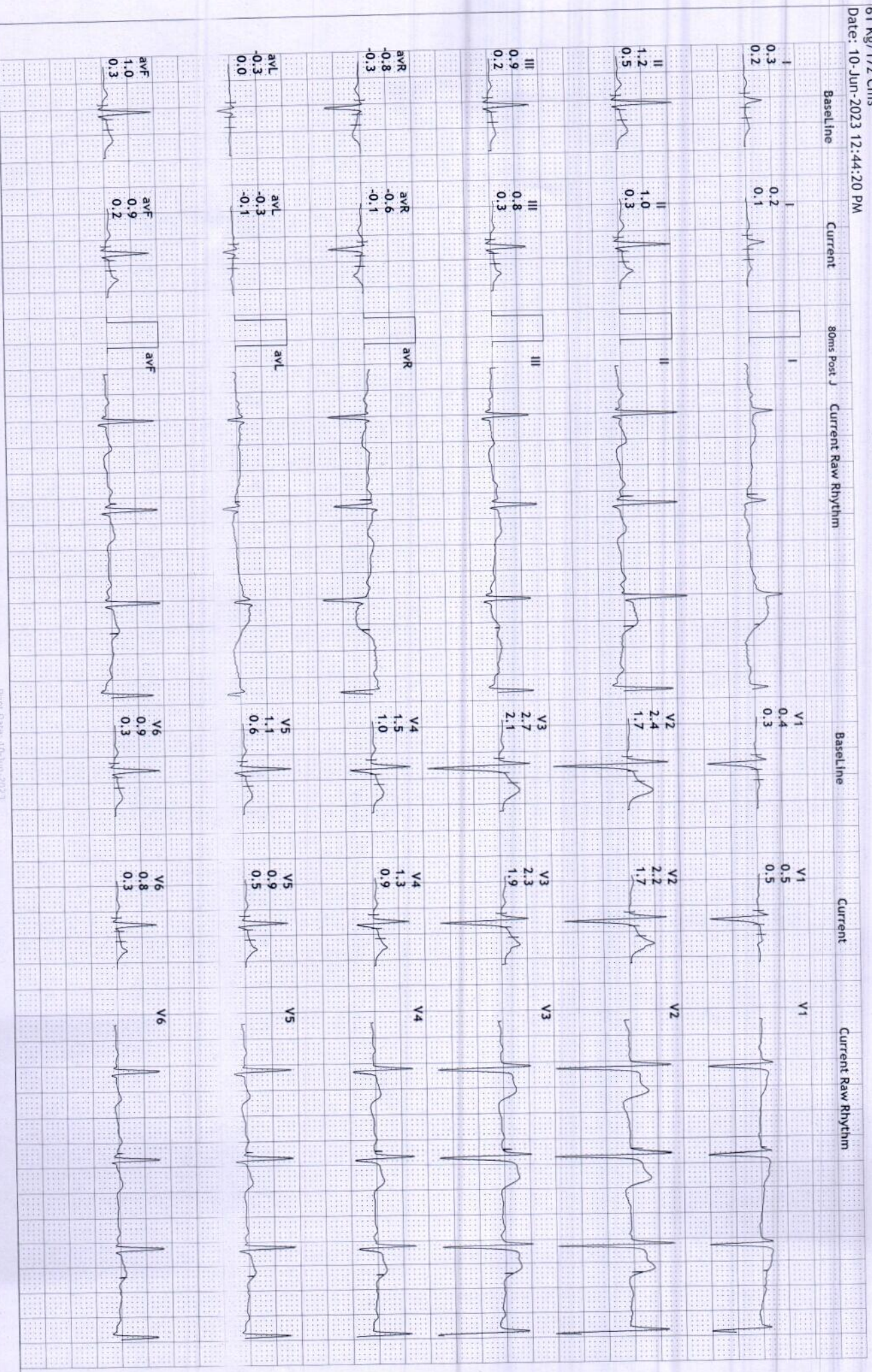

S R DIAGNOSTIC

JODHPUR :-0291-2755553

202513/SHERA RAM

25 Yrs/Male

61 Kg/172 Cms

Date: 10-Jun-2023 12:44:20 PM

12 Lead + Comparison

HR: 122 bpm
METS: 4.7
BP: 116/78

MPHR:62% of 195
Speed: 1.7 mph
Grade: 10.0%

Raw ECG
BRUCE
(1.0-100)Hz

Ex Time 03:00
BLC :On
Notch :On

BRUCE:Stage 1(3:00)
10.0 mm/mV
25 mm/Sec.

Baseline Current 80ms Post J Current Raw Rhythm

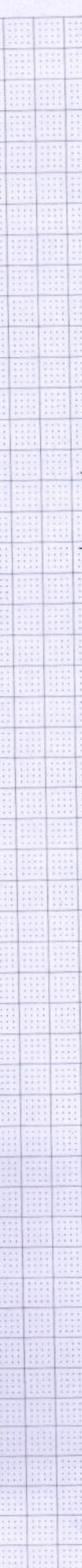
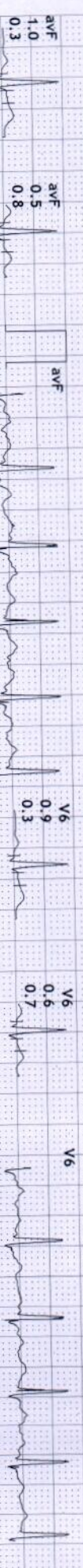
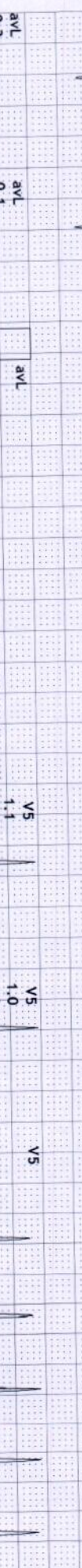
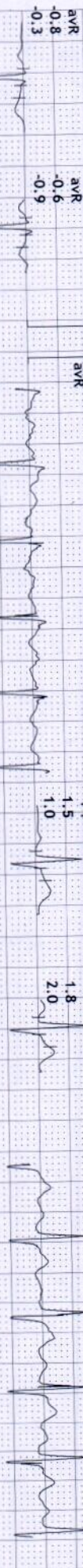
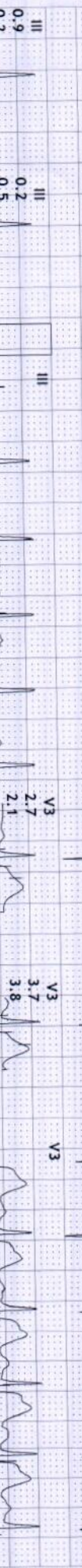
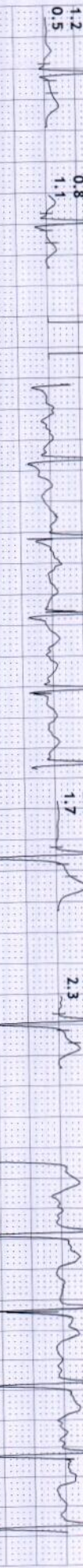
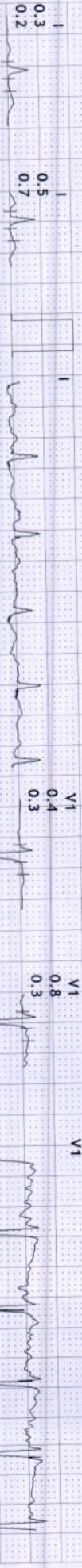

S R DIAGNOSTIC

JODHPUR : 0291-2755553

202513/SHERA RAM

25 Yrs/Male

61 Kg/172 Cms

Date: 10-Jun-2023 12:44:20 PM

HR: 148 bpm

METS: 7.1

BP: 120/80

MPPHR: 75% of 195

Speed: 2.5 mph

Grade: 12.0%

12 Lead + Comparison

Raw ECG

BRUCE

(1.0-100)Hz

Ex Time 06:00

BLC :On

Notch :On

BRUCE: Stage 2(3:00)

10.0 mm/mV

25 mm/Sec.



S R DIAGNOSTIC

JODHPUR :-0291-2755553

202513/SHERA RAM

25 Yrs/Male

61 Kg/172 Cms

Date: 10-Jun-2023 12:44:20 PM

HR: 190 bpm
METS: 10.2
BP: 126/88

MPHR: 97% of 195
Speed: 3.4 mph
Grade: 14.0%

Raw ECG
BRUCE
(1.0-100)HZ

Ex Time 09:00
BLC : On
Notch : On

BRUCE: Stage 3(3:00)
10.0 mm/mV
25 mm/Sec.

12 Lead + Comparision

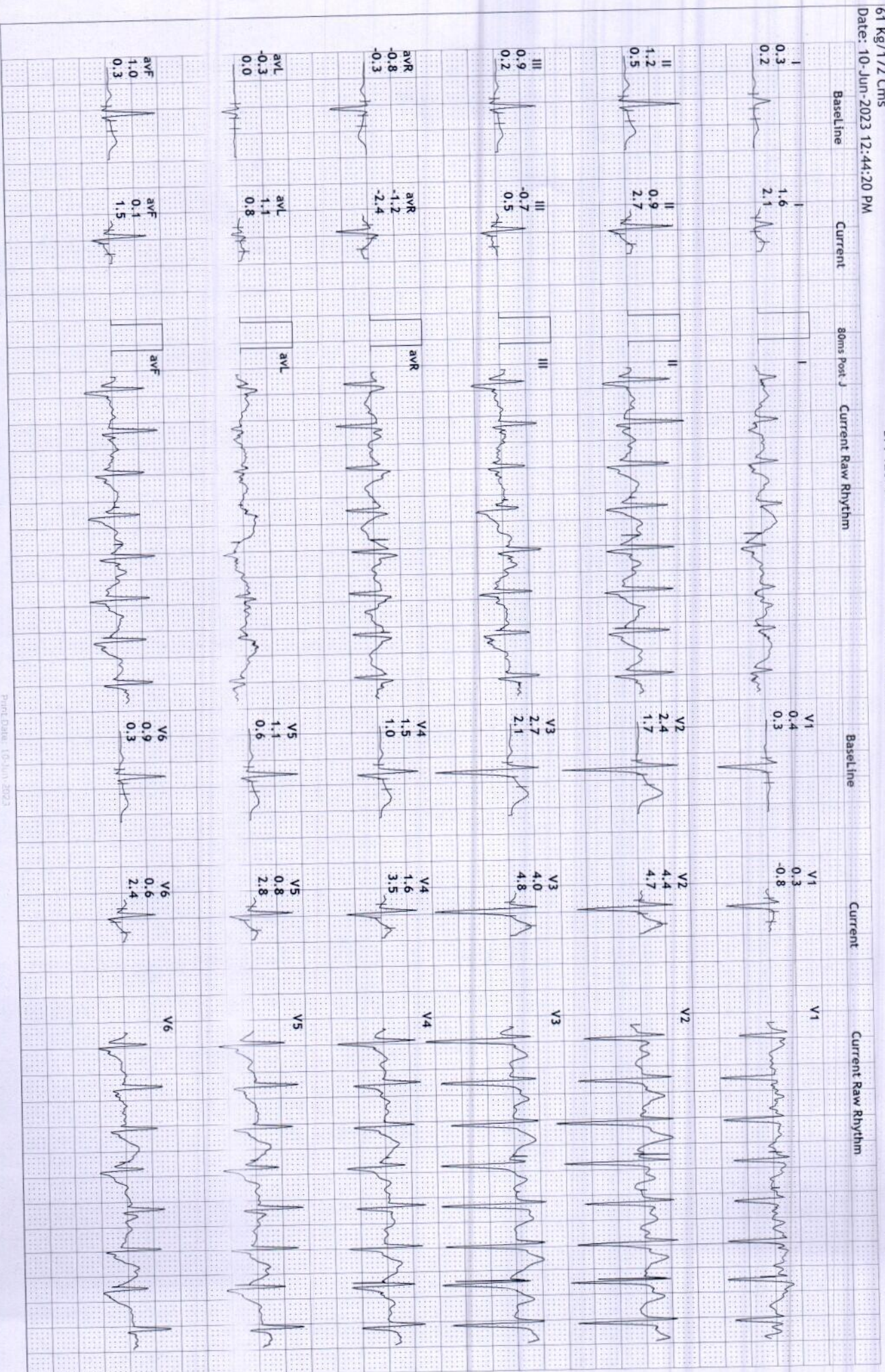

S R DIAGNOSTIC

JODHPUR :- 0291-2755553

202513/SHERA RAM

25 Yrs/Male

61 Kg/172 Cms

Date: 10-Jun-2023 12:44:20 PM

12 Lead + Comparison

HR: 188 bpm
METs: 10.3
BP: 126/88

MPPHR: 96% of 195
Speed: 4.2 mph
Grade: 16.0%

Raw ECG
BRUCE
(1.0-100)Hz

Ex Time 09:07
BLC :0n
Notch :0n

BRUCE:PeakE(0:07)
10.0 mm/mV
25 mm/Sec.



S R DIAGNOSTIC

JODHPUR :- 0291-2755553

202513/SHERA RAM

25 Yrs/Male

61 Kg/172 Cms

Date: 10-Jun-2023 12:44:20 PM

12 Lead + Comparison

HR: 151 bpm

METS: 4.3

BP: 126/88

MPHR: 77% of 195

Speed: 1.1 mph

Grade: 0.0%

Raw ECG

BRUCE

(1.0-100)Hz

Ex Time 09:08

BLC :On

Notch :On

Recovery(1:00)

10.0 mm/mV

25 mm/Sec.

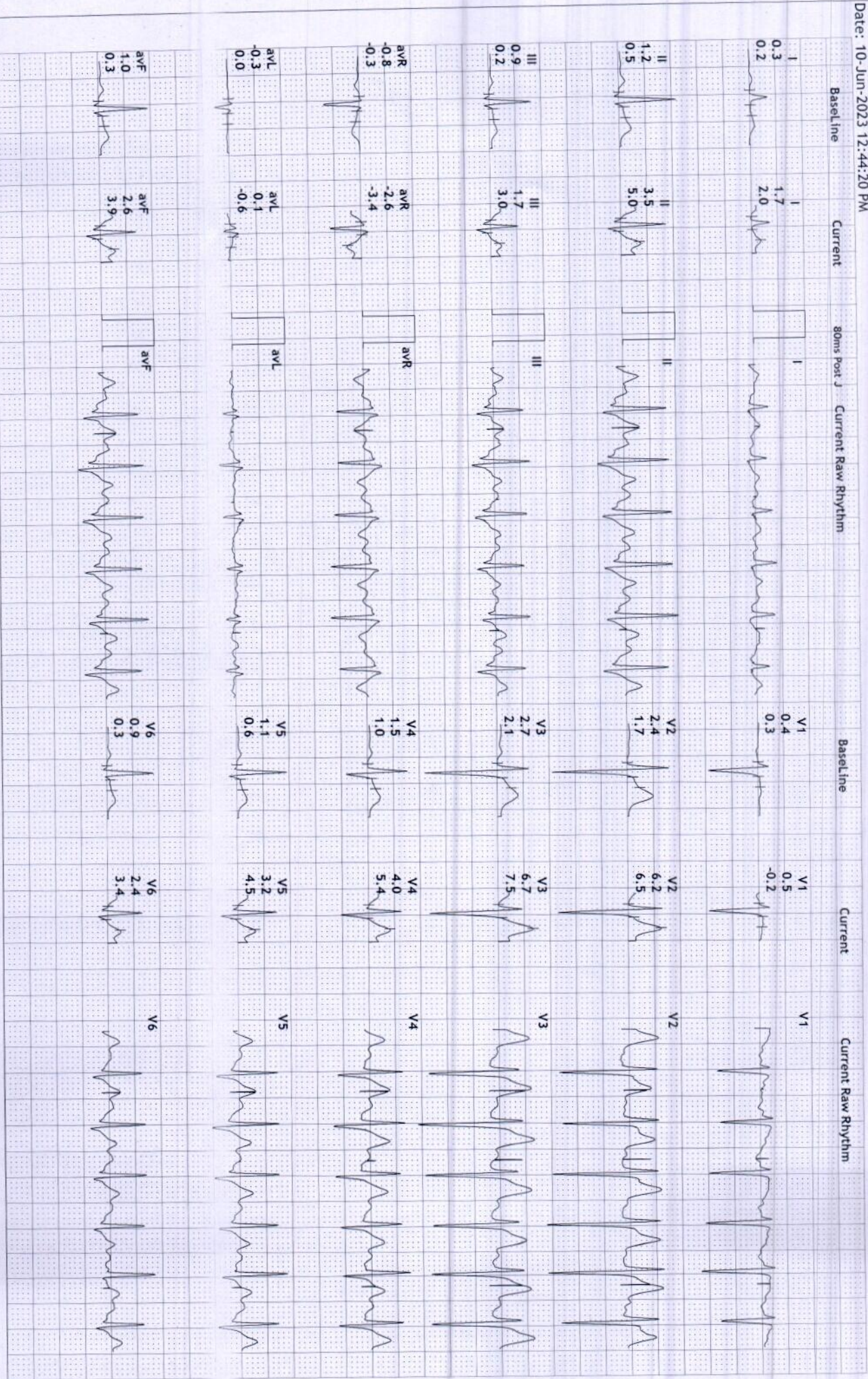

S R DIAGNOSTIC

JODHPUR :-0291-2755553

202513/SHERA RAM

25 Yrs/Male

61 Kg/172 Cms

Date: 10-Jun-2023 12:44:20 PM

12 Lead + Comparison

HR: 123 bpm
METs: 1.0
BP: 126/88

MpHR: 63% of 195
Speed: 1.1 mph
Grade: 0.0%

Raw ECG
BRUCE
(1.0-100)Hz

Ex Time 09:08
BLC :On
Notch :On

Recovery(2:00)
10.0 mm/mV
25 mm/Sec.

Baseline

Current

80ms Post J

Current Raw Rhythm

Baseline

Current

Current Raw Rhythm

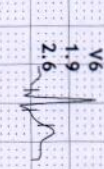
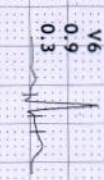
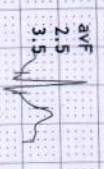
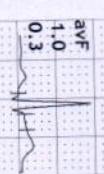
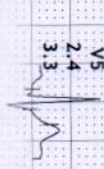
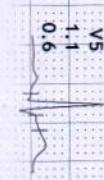
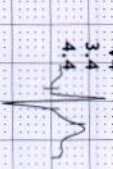
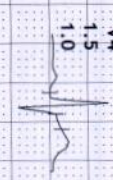
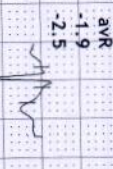
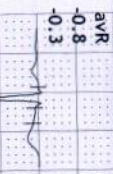
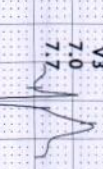
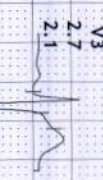
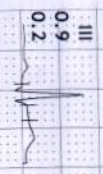
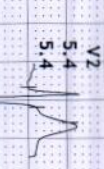
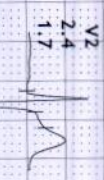
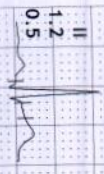
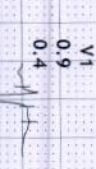
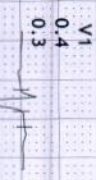
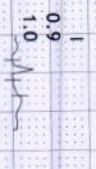

S R DIAGNOSTIC

JODHPUR :-0291-2755553

202513/SHERA RAM

25 Yrs/Male

61 Kg/172 Cms

Date: 10-Jun-2023 12:44:20 PM

12 Lead + Comparison

HR: 122 bpm
 METS: 1.0
 BP: 126/88

MpHR: 62% of 195
 Speed: 1.1 mph
 Grade: 0.0%

Raw ECG
 BRUCE
 (1.0-100)Hz

Ex Time 09:08
 BLC : On
 Notch : On

Recovery(3:00)
 10.0 mm/mV
 25 mm/Sec.

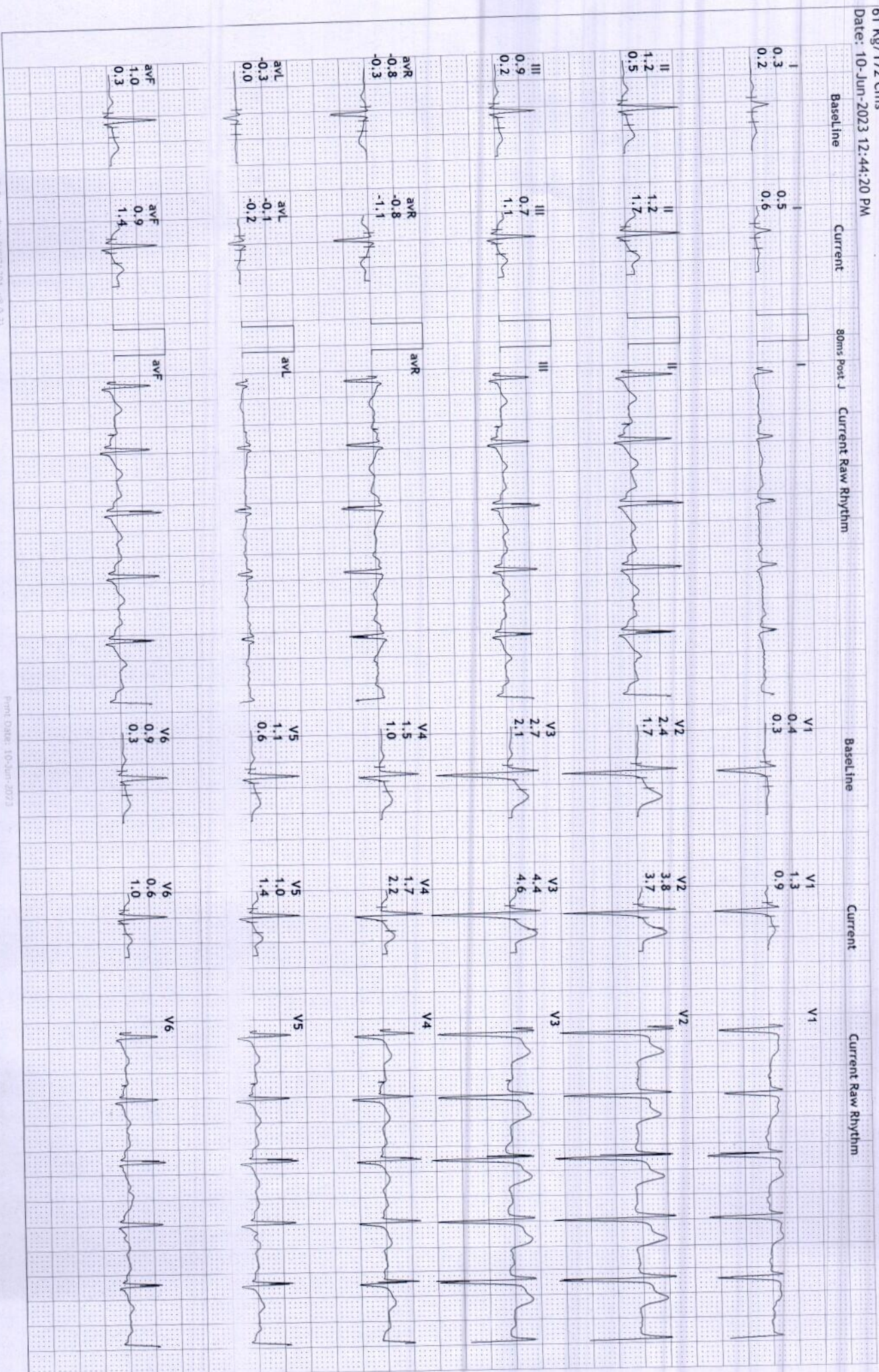

S R DIAGNOSTIC

JODHPUR :-0291-2755553

202513/SHERA RAM

25 Yrs/Male

61 Kg/172 Cms

Date: 10-Jun-2023 12:44:20 PM

12 Lead + Comparison

HR: 125 bpm

METS: 1.0

BP: 124/82

MpHR:64% of 195

Speed: 1.1 mph

Grade: 0.0%

Raw ECG

BRUCE

(1.0-100)Hz

Ex Time 09:08

BLC :On

Notch :On

Recovery(4:00)

10.0 mm/mV

25 mm/Sec.

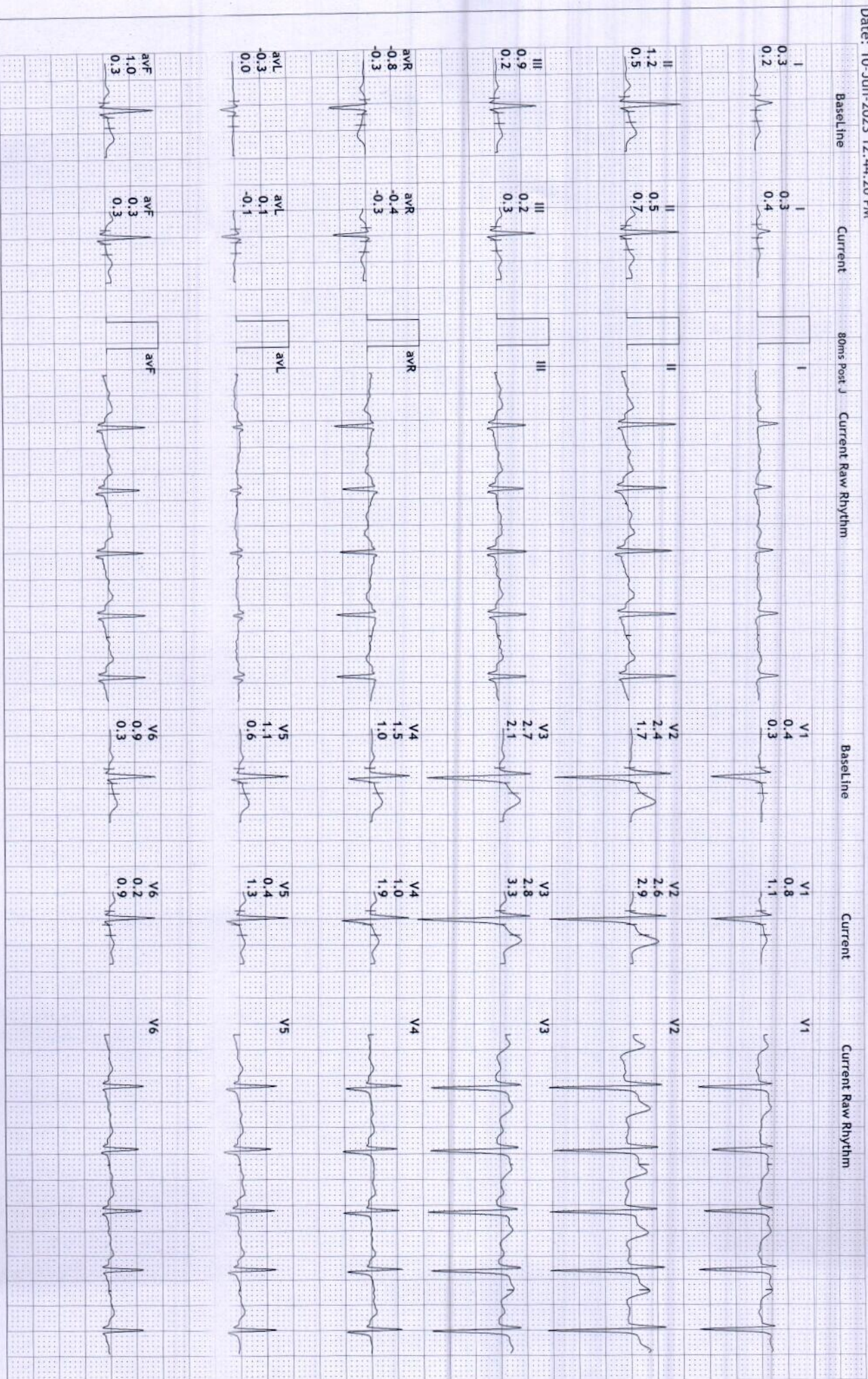

S R DIAGNOSTIC

JODHPUR :-0291-2755553

202513/SHERA RAM

25 Yrs/Male

61 Kg/172 Cms

Date: 10-Jun-2023 12:44:20 PM

12 Lead + Comparison

HR: 114 bpm
METs: 1.0
BP: 124/82

MPHR: 58% of 195
Speed: 1.1 mph
Grade: 0.0%

Raw ECG
BRUCE
(1.0-100)Hz

Ex Time 09:08
BLC :On
Notch : On

Recovery(4:11)
10.0 mm/mV
25 mm/Sec.

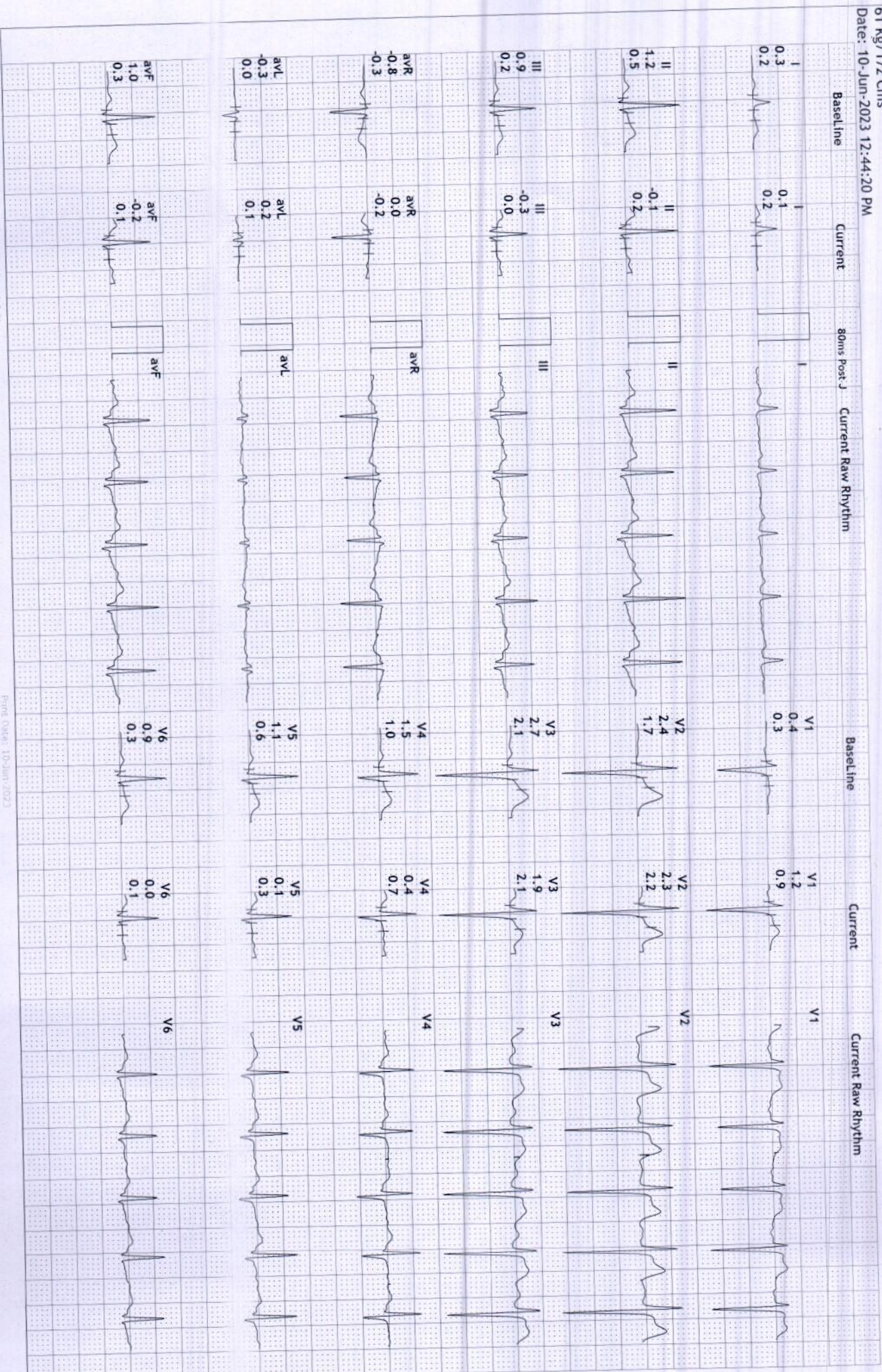

S R DIAGNOSTIC

JODHPUR :-0291-2755553

202513/SHERA RAM 25 Yrs/Male

Date: 10-Jun-2023 12:44:20 PM

61 Kg/172 Cms

Average



Supine
 (1) 0:00 0.0 mph
 (2) 0:00 0.0 %
 83 bpm 116/78

Standing
 (1) 0:00 0.0 mph
 (2) 0:00 0.0 %
 88 bpm 116/78

HV
 (1) 0:00 0.0 mph
 (2) 0:00 0.0 %
 97 bpm 116/78

ExStart
 (1) 0:00 0.0 mph
 (2) 0:00 0.0 %
 87 bpm 116/78

Stage 1
 (1) 3:00 1.7 mph
 (2) 3:00 10.0 %
 122 bpm 116/78

Stage 2
 (1) 6:00 2.5 mph
 (2) 3:00 12.0 %
 148 bpm 120/80

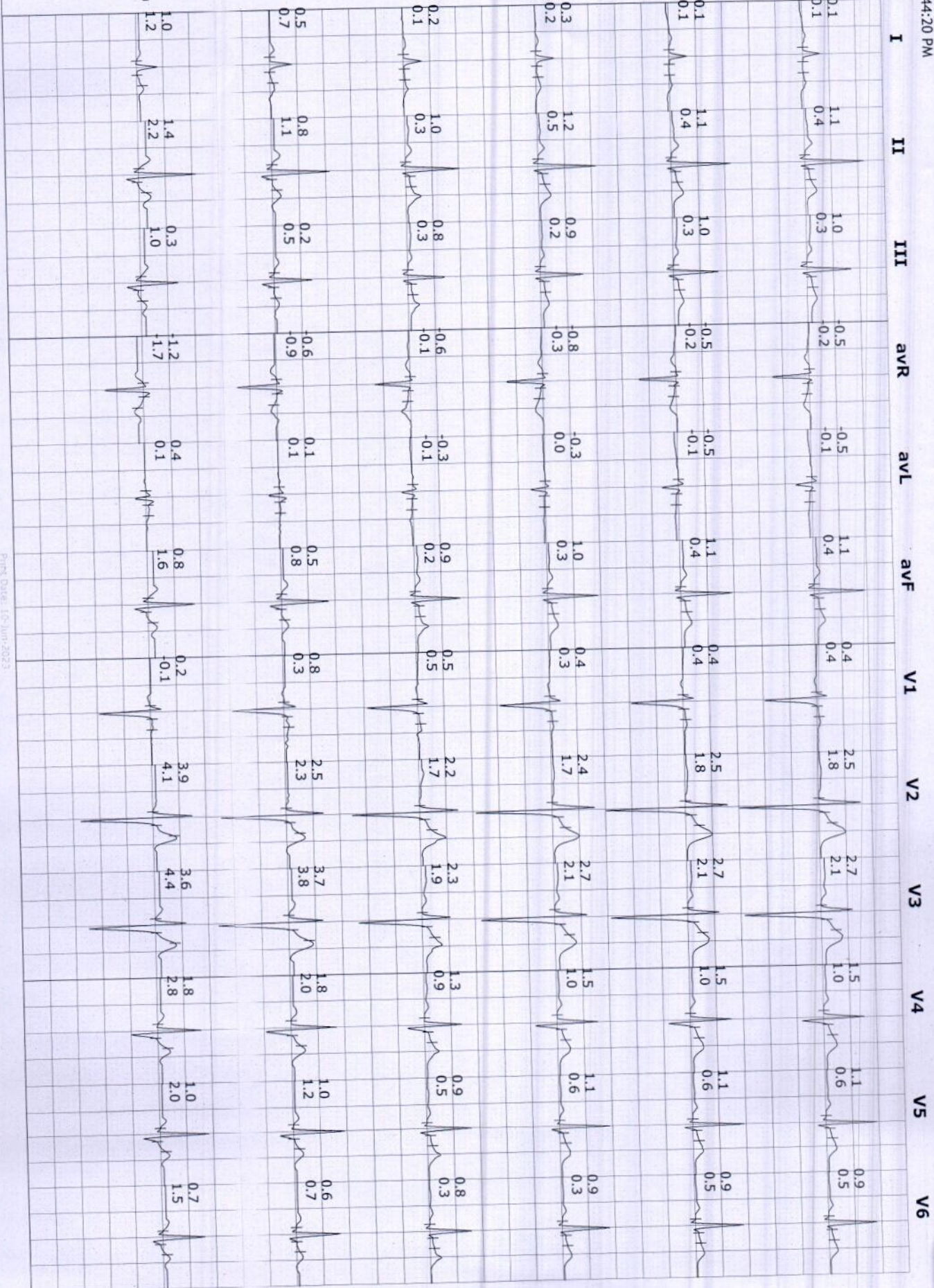

S R DIAGNOSTIC

JODHPUR :-0291-2755553

202513/SHERA RAM 25 Yrs/Male

61 Kg/172 Cms

Date: 10-Jun-2023 12:44:20 PM

Average



Stage 3
(1) 9:00 3.4 mph
(2) 3:00 14.0 %
190 bpm126/88

PeakEx
(1) 9:07 4.2 mph
(2) 0:07 16.0 %
188 bpm126/88

Recovery
(1) 9:08 1.1 mph
(2) 1:00 0.0 %
151 bpm126/88

Recovery
(1) 9:08 1.1 mph
(2) 2:00 0.0 %
123 bpm126/88

Recovery
(1) 9:08 1.1 mph
(2) 3:00 0.0 %
122 bpm126/88

Recovery
(1) 9:08 1.1 mph
(2) 4:00 0.0 %
125 bpm124/82

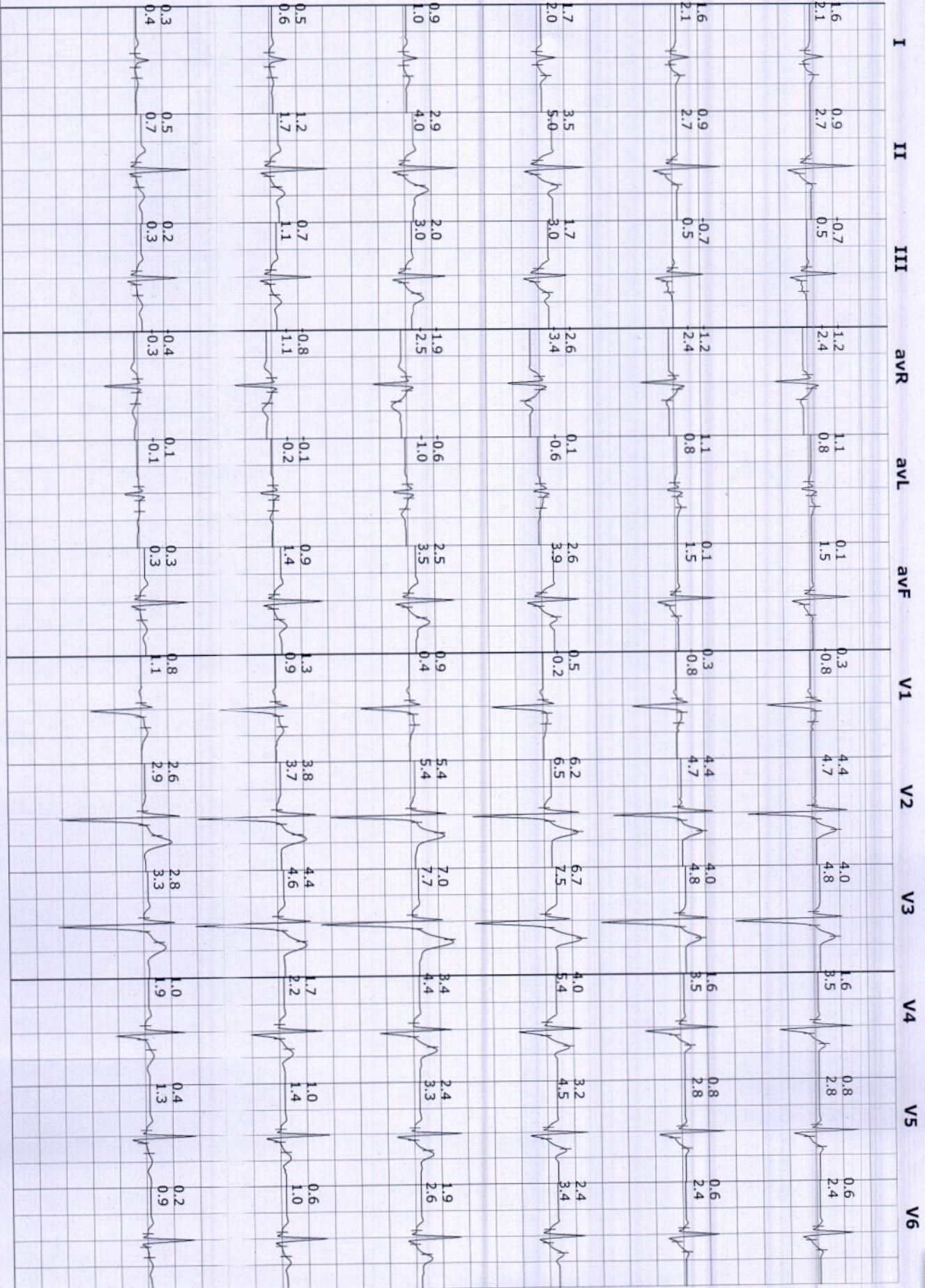

S R DIAGNOSTIC

JODHPUR :-0291-2755553

202513/SHERA RAM 25 Yrs/Male

61 Kg/172 Cms

Date: 10-Jun-2023 12:44:20 PM

Average



Recovery
(1) 9:08 1.1 mph
(2) 4:11 0.0 %
114 bpm124/82

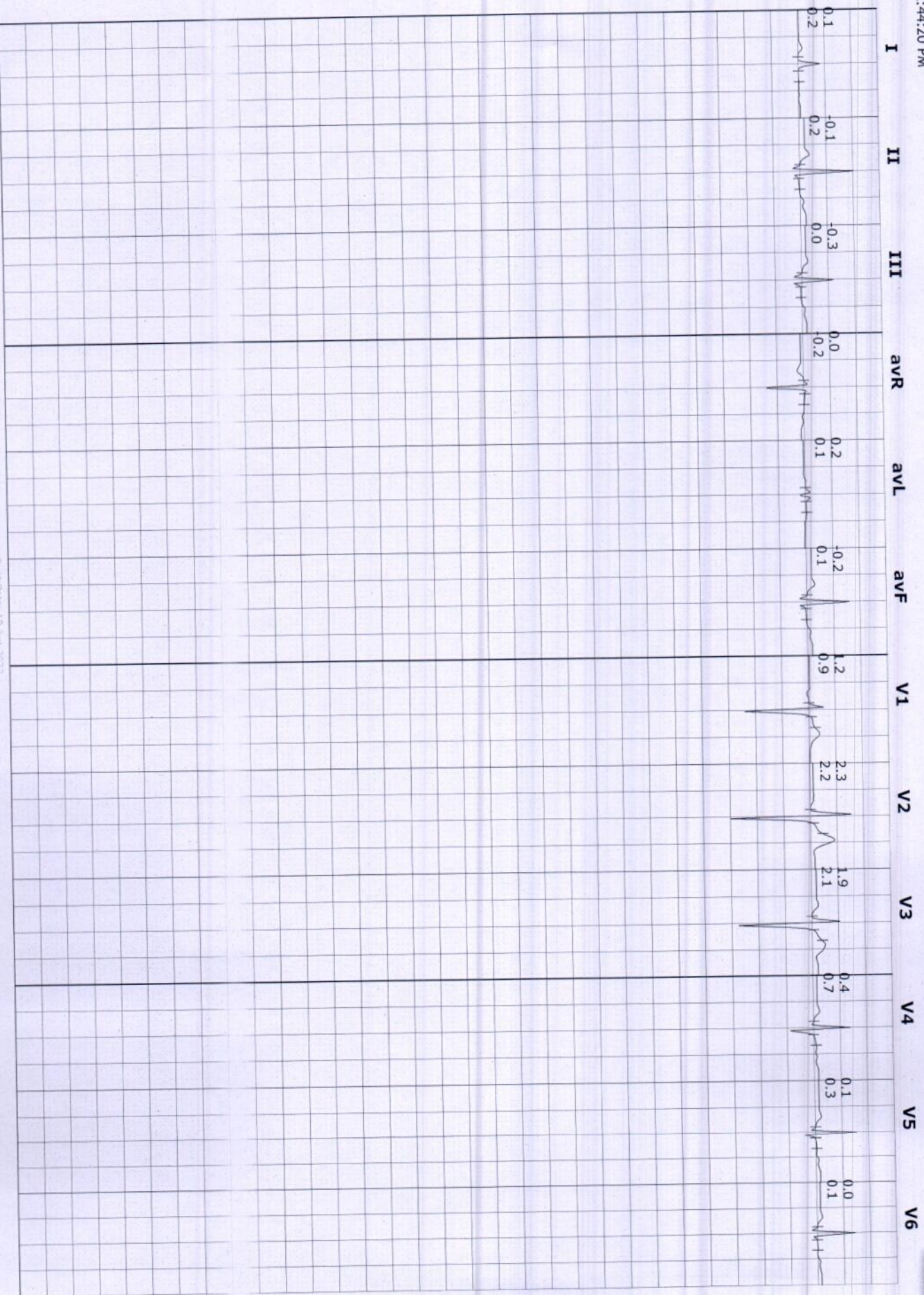

S R DIAGNOSTIC
JODHPUR :- 0291-2755553
202513/SHERA RAM

25 Yrs/Male
61 Kg/172 Cms
Date: 10-Jun-2023 12:44:20 PM



S R DIAGNOSTIC

JODHPUR :- 0291-2755553

202513/SHERA RAM 25 Yrs/Male

Date: 10-Jun-2023 12:44:20 PM

61 Kg/172 Cms

ST Summary

STL (mm) 80 mSecs Post J	Protocol : BRUCE											
	I	II	III	aVR	aVL	aVF	V1	V2	V3	V4	V5	V6
Supine	0.1	1.1	1.0	-0.5	-0.5	1.1	0.4	2.5	2.7	1.5	1.1	0.9
Standing	0.1	1.1	1.0	-0.5	-0.5	1.1	0.4	2.5	2.7	1.5	1.1	0.9
HV	0.3	1.2	0.9	-0.8	-0.3	1.0	0.4	2.4	2.7	1.5	1.1	0.9
ExStart	0.2	1.0	0.8	-0.6	-0.3	0.9	0.5	2.2	2.3	1.3	0.9	0.8
Stage 1	0.5	0.8	0.2	-0.6	0.1	0.5	0.8	2.5	3.7	1.8	1.0	0.6
Stage 2	1.0	1.4	0.3	-1.2	0.4	0.8	0.2	3.9	3.6	1.8	1.0	0.7
Stage 3	1.6	0.9	-0.7	-1.2	1.1	0.1	0.3	4.4	4.0	1.6	0.8	0.6
PeakEx	1.6	0.9	-0.7	-1.2	1.1	0.1	0.3	4.4	4.0	1.6	0.8	0.6
Recovery	1.7	3.5	1.7	-2.6	0.1	2.6	0.5	6.2	6.7	4.0	3.2	2.4
Recovery	0.9	2.9	2.0	-1.9	-0.6	2.5	0.9	5.4	7.0	3.4	2.4	1.9
Recovery	0.5	1.2	0.7	-0.8	-0.1	0.9	1.3	3.8	4.4	1.7	1.0	0.6
Recovery	0.3	0.5	0.2	-0.4	0.1	0.3	0.8	2.6	2.8	1.0	0.4	0.2
Recovery	0.3	0.2	0.0	-0.2	0.0	0.1	0.8	2.3	2.3	0.7	0.3	0.2
Supine	0.1	0.4	0.3	-0.2	-0.1	0.4	0.4	1.8	2.1	1.0	0.6	0.5
Standing	0.1	0.4	0.3	-0.2	-0.1	0.4	0.4	1.8	2.1	1.0	0.6	0.5
HV	0.2	0.5	0.2	-0.3	0.0	0.3	0.3	1.7	2.1	1.0	0.6	0.3
ExStart	0.1	0.3	0.3	-0.1	-0.1	0.2	0.5	1.7	1.9	0.9	0.5	0.3
Stage 1	0.7	1.1	0.5	-0.9	0.1	0.8	0.3	2.3	3.8	2.0	1.2	0.7
Stage 2	1.2	2.2	1.0	-1.7	0.1	1.6	-0.1	4.1	4.4	2.8	2.0	1.5
Stage 3	2.1	2.7	0.5	-2.4	0.8	1.5	-0.8	4.7	4.8	3.5	2.8	2.4
PeakEx	2.1	2.7	0.5	-2.4	0.8	1.5	-0.8	4.7	4.8	3.5	2.8	2.4
Recovery	2.0	5.0	3.0	-3.4	-0.6	3.9	-0.2	6.5	7.5	5.4	4.5	3.4
Recovery	1.0	4.0	3.0	-2.5	-1.0	3.5	0.4	5.4	7.7	4.4	3.3	2.6
Recovery	0.6	1.7	1.1	-1.1	-0.2	1.4	0.9	3.7	4.6	2.2	1.4	1.0
Recovery	0.4	0.7	0.3	-0.3	-0.1	0.3	1.1	2.9	3.3	1.9	1.3	0.9
Recovery	0.3	0.4	0.1	-0.3	0.1	0.3	0.6	2.3	2.5	1.1	0.6	0.3

STI on Next Page



STI	μVs	I	II	III	avR	avL	avF	V1	V2	V3	V4	V5	V6
	Supine	-0.4	6.7	7.0	-2.9	-3.7	6.8	2.5	13.0	14.7	8.8	6.5	5.2
	Standing	-0.4	6.7	7.0	-2.9	-3.7	6.8	2.5	13.0	14.7	8.8	6.5	5.2
	HV	1.2	7.3	5.8	-4.4	-2.1	6.6	2.6	12.7	14.2	8.6	6.2	5.3
	ExStart	1.3	6.1	5.2	-3.7	-1.9	5.6	2.8	11.5	12.4	7.2	5.5	4.5
	Stage 1	1.4	1.3	-0.3	-1.4	1.0	0.4	5.3	10.1	15.1	6.6	3.3	1.4
	Stage 2	3.9	1.8	-2.9	-3.3	3.8	-0.5	2.6	13.0	12.2	3.5	-0.2	-0.9
	Stage 3	3.7	-3.8	-7.5	0.0	5.5	-5.6	5.6	16.6	14.8	0.4	-4.5	-4.3
	PeakEx	3.7	-3.8	-7.5	0.0	5.5	-5.6	5.6	16.6	14.8	0.4	-4.5	-4.3
	Recovery	5.9	8.1	1.3	-7.4	2.7	4.6	5.7	24.6	28.3	13.0	8.1	5.6
	Recovery	2.2	6.1	3.9	-4.2	-0.8	5.1	5.7	18.9	27.2	10.9	5.6	3.8
	Recovery	2.1	2.8	0.8	-2.4	0.7	1.8	6.2	14.1	17.5	6.2	2.5	1.1
	Recovery	1.2	1.5	0.2	-1.5	0.6	0.9	4.2	10.8	11.8	3.9	1.0	0.5
	Recovery	1.0	0.1	-0.1	-0.3	0.1	0.1	4.3	9.2	9.7	2.4	0.7	1.0

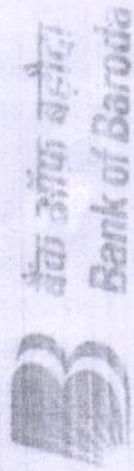

नाम : शेरराम
 Name : Shera Ram
 कर्मचारी कूट क्र.: 119349
 E.C. No. : 119349

जोड़ने वाली प्राधिकारी
 Issuing Authority



शेरराम

एनाम के हस्ताक्षर
 Signature of Holder

RSR

Dr. Nand K. Singh
 MP. Physician & Co. - Dist.
 JOURN. JR.



Complete Diagnostic Solution
X-RAY CHEST PA-VIEW

NAME :SHERA RAM
REF.BY:BOB

AGE-25 SEX : MALE

DATE :10-06-2023

BOTH LUNG -

PARENCHYMA.

BOTH C.P ANGLES -

NORMAL.

CARDIAC SHADOW IS WITHIN -

NORMAL LIMITS.

DOMES OF DIAPHRAGM -

NORMAL.

BONY CAGE -

NORMAL.

MEDIA STERNUM CENTRAL

/.'L'./

THORACIC INLET -

NORMAL.

IMPRESSION :-

NORMAL CHEST PA-VIEW.

DR.RAKESH GAUR (M.D)

(RADIO LOGIST) R.M.C NO. 5698

Dr. Rakesh Gaur
MD. Radiology
RMC No. 5698

ई.सी.जी. | डिजिटल एक्सरे | टी. एम. टी. | ई. ई. जी. | ई. एम. जी | एन. सी. वी. | बेरा | पी. एफ. टी. | ऑडियोमैट्री

ब्रह्म बाग, पुष्पक कोरियर के पास, इंदगाह रोड, जालोरी गेट, जोधापुर (राज.)

फोन : 0291-2620214 E-mail : srdmedical@gmail.com

THIS REPORT IS NOT VALID FOR MEDICO LEGAL PURPOSES



MEDICAL CERTIFICATE

NAME :SHERA RAM
AGE/SEX: 25Yrs/MALE

DATE-10-06-2023

HEIGHT-172CMS

WEIGHT-61KG

BMI- 20.62

BP -116/78

PULSE- 70

EYE SIGHT- BOTH EYESIGHT NORMAL.

NORMAL COLOUR VISION.

TEETH AND GUMS ARE HEALTHY.

THIS IS TO CERTIFY THAT MR.SHERA RAM IS MEDICALLY & PHYSICALLY FIT & FINE FOR PERFORMING ALL TYPE OF PROFESSIONAL WORK.

NK Chhoni
Dr. Nand Kishore Chhoni
MD-Physician & Radiologist
RMC No. 2017
JODHPUR

ई.सी.जी. | डिजिटल एक्सरे | टी. एम. टी. | ई. ई. जी. | ई. एम. जी. | एन. सी. वी. | बेरा | पी. एफ. टी. | ऑडियोलॉजी

ब्रह्म बाग, पुष्पक कोरियर के पास, इंदगाह रोड़, जालोरी गेट, जोधपुर (राज.)

फोन : 0291-2620214 E-mail : srdmedical@gmail.com

THIS REPORT IS NOT VALID FOR MEDICO LEGAL PURPOSES



 **SRD**
Complete Diagnostic Solution



Pt Name : SHERA RAM
Ref By. : Dr.
Serial No : 16060

Age : 25 Yrs.
Sex : Male
Date : 10/06/2023

STOOL EXAMINATION REPORT

Test	Result
PHYSICAL	
COLOUR	GREEN
CONSISTENCY	SOLID
MICROSCOPIC	
PUS CELLS	NIL
RED BLOOD CELLS	NIL
EPITHELIAL CELLS	NIL
BACTERIAL FLORA	NORMAL
HELMINTHIC OVA	NIL
PROTOZOA	NIL

[TECHNOLOGIST]

END OF REPORT

[PATHOLOGIST]



ई.सी.जी. | डिजिटल एक्सरे | टी. एम. टी. | ई. ई. जी. | ई. एम. जी. | एन. सी. वी. | बेरा | पी. एफ. टी. | ऑडियोमैट्री

ब्रह्म बाग, पुष्पक कोरियर के पास, ईदगाह रोड़, जालोरी गेट, जोधपुर (राज.)

फोन : 0291-2620214 E-mail : srdmedical@gmail.com

THIS REPORT IS NOT VALID FOR MEDICO LEGAL PURPOSES



 **SRD**
Complete Diagnostic Solution



Pt Name : SHERA RAM
Ref By. : Dr.
Serial No : 16060

Age : 25 Yrs.
Sex : Male
Date : 10/06/2023

URINE EXAMINATION REPORT

Test

CHEMICAL
SUGAR - (F)
SUGAR - (PP)

Result(s)

NIL
NIL

[TECHNOLOGIST]

END OF REPORT

[PATHOLOGIST]

Dr. P. Malhotra
MD - Pathology Micro.
RMC No. : 577



ई.सी.जी. | डिजीटल एक्सरे | टी. एम. टी. | ई. ई. जी. | ई. एम. जी. | एन. सी. वी. | बेरा | पी. एफ. टी. | ऑडियोमैट्री

ब्रह्म बाग, पुष्पक कोरियर के पास, इंदगाह रोड़, जालोरी गेट, जोधपुर (राज.)

फोन : 0291-2620214 E-mail : srdmedical@gmail.com

THIS REPORT IS NOT VALID FOR MEDICO LEGAL PURPOSES



SRD

Complete Diagnostic Solution



Client Name	Mr SHERA RAM		
IC Name	REF By.	Sex/Age	25 Year / Male
Date	10 Jun 2023	TPA Name	
Reporting Date	10 Jun 2023	Lab No.	19698
Test Name		Remark	

Test Name	Result	Unit	Ref-Range
HEMATOLOGY			
Glycosylated Hemoglobin (HbA1C)	5.0	%	- %
ABG(Average Blood Glucose)	96.80	MG/DL	- MG/DL

Methodology: Ion exchange H.P.L.C. Using instrument: D-10 with EDTA

Hemoglobin A1C % Degree of Glucose Control
 > 8 Action suggested
 < 7 Goal
 < 6 Non - Diabetic level

Clinical Information:

Glycated hemoglobin testing is recommended for both (a) checking blood sugar control in people who might be pre-diabetic and (b) monitoring blood sugar control in patients with more elevated levels, termed diabetes mellitus. The American diabetes association guidelines suggest that the Glycosylated hemoglobin test be performed at least two times a year in patients with diabetes that are meeting treatment goals (and that have stable glyceimic control) and quarterly in patients with diabetes whose therapy has changed or that are not meeting glyceimic goals. Glycated hemoglobin measurement is not appropriate where there has been a change in diet or treatment within 6 weeks. Hence, people with recent blood loss, hemolytic anemia, or genetic differences in the hemoglobin molecule (hemoglobinopathy) such as sickle-cell disease and other conditions, as well as those that have donated blood recently are not suitable for this test.

BUN/SR.CREATININE RATIO

*****End Of Reports*****		
BIO - CHEMISTRY		
19.44	Ratio	6-25 Ratio
*****End Of Reports*****		

Complete Diagnostic Solution

TECHNOLOGIST	Lab. INCHARGE	PATHOLOGIST
--------------	---------------	-------------

ई.सी.जी. | डिजिटल एक्सरे | टी.एम.टी. | ई.ई.जी. | ई.एम.जी. | एन.सी.वी. | बेरा | पी.एफ.टी. | ऑडियोमैट्री

ब्रह्म बाग, पुष्पक कोरियर के पास, ईदगाह रोड, जालोरी गेट, जोधपुर (राज.)

फोन : 0291-2620214 E-mail : srdmedical@gmail.com

THIS REPORT IS NOT VALID FOR MEDICO LEGAL PURPOSES



SRD

Complete Diagnostic Solution



Client Name	Mr SHERA RAM		Sex/Age	25 Year / Male
IC Name	REF By.		TPA Name	
Date	10 Jun 2023		Lab No.	19698
Reporting Date	10 Jun 2023		Remark	
Test Name	Result		Unit	Ref-Range

COMPLETE BLOOD COUNT

HEMATOLOGY

HAEMOGLOBIN	L	11.8			
TOTAL LEUCOCYTE COUNT		6600		GM%	13-18 GM%
DIFFERENTIAL LEUCOCYTE COUNT				/Cumm	4000-11000 /Cumm
PLOYMORPHS		57.0			
LYMPHOCYTES		35.5		%	40-70 %
EOSINOPHILS		5.5		%	20-40 %
MONOCYTES		2.0		%	0-6 %
BASOPHILES		00		%	0-8 %
RBC		4.17		%	0-2 %
PLATELETS COUNT				Lakh/Cumm/	3.5-5.5 Lakh/Cumm/
HCT	L	1.39		Lakh/Cumm	1.5-4 Lakh/Cumm
MCV		36.4		%	34-48 %
MCH		87.29		fl	30-100 fl
MCHC		28.30		pg	27-32 pg
ESR		32.42		g/dl	32-36 g/dl
ABO RH-FACTOR		14		mm/1Hrs	0-20 mm/1Hrs
					B (+) POSITIVE

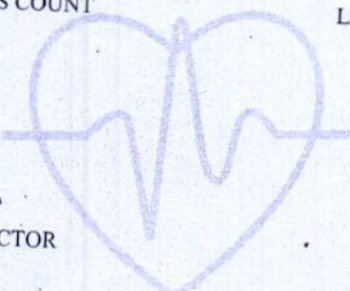

*****End Of Reports*****

Complete Diagnostic Solution

TECHNOLOGIST	Lab. INCHARGE	PATHOLOGIST.
--------------	---------------	--------------

Dr. P. Malhotra
 MD - Pathology & Micro.
 RMC No. 977

ई.सी.जी. | डिजिटल एक्सरे | टी. एम. टी. | ई. ई. जी. | ई. एम. जी. | एन. सी. वी. | बेरा | पी. एफ. टी. | ऑडियोमैट्री

ब्रह्म बाग, पुष्पक कोरियर के पास, इंदगाह रोड, जालोरी गेट, जोधपुर (राज.)

फोन : 0291-2620214 E-mail : srdmedical@gmail.com

THIS REPORT IS NOT VALID FOR MEDICO LEGAL PURPOSES



SRD

Complete Diagnostic Solution



Client Name	Mr SHERA RAM		
IC Name	REF By.	Sex/Age	25 Year / Male
Date	10 Jun 2023	TPA Name	
Reporting Date	10 Jun 2023	Lab No.	19698
Test Name		Remark	

Test Name	Result	Unit	Ref-Range
BIO-CHEMISTRY			
BLOOD-SUGAR (F)	98.1	mg/dl	60-110 mg/dl
BLOOD SUGAR	125.6 (PP)	mg/dl	60-160 mg/dl
SERUM CREATININE	0.72	mg/dl	0.6-1.4 mg/dl
SERUM URIC ACID	4.65	mg%	3-6.5 mg%
LIPID PROFILE			
CHOLESTEROL	210.5	mg/dl	130-250 mg/dl
TRIGLYCERIDES	132.5	mg/dl	60-170 mg/dl
HDL-CHOLESTEROL	52.50	mg/dl	30-70 mg/dl
LDL-CHOLESTEROL	131.5	mg/dl	65-160 mg/dl
VLDL	26.5	mg/dl	0-35 mg/dl
CHO/HDL RATIO	4.01	mg/dl	3.8-5.8 mg/dl
LDL/HDL RATIO	2.50	Ratio	1.5-3.5 Ratio
LIVER FUNCTION TEST			
BILIRUBIN (TOTAL)	0.71	mg/dl	0.3-1.3 mg/dl
BILIRUBIN (DIRECT)	0.17	mg/dl	0-0.3 mg/dl
BILIRUBIN (IN-DIRECT)	0.54	mg/dl	0.1-0.9 mg/dl
SGOT (AST)	19.0	Units/Lit	5-40 Units/Lit
SGPT (ALT)	22.4	Units/Lit	5-40 Units/Lit
ALKALINE PHOSPHATSE	89.6	Units/Lit	65-306 Units/Lit
TOTAL PROTEIN	7.36	g/dl	6.1-8.6 g/dl
ALBUMIN	3.78	g/dl	3.5-5 g/dl
GLOBULIN	H <u>3.58</u>	mg/dl	2.3-3.5 mg/dl
A/G RATIO	1.06 : 1	mg/dl	1-2.3 mg/dl
GGT	26	IU/L	4-54 IU/L
BUN	14	mg/dl	12-40 mg/dl

*****End Of Reports*****

TECHNOLOGIST	Lab. INCHARGE	PATHOLOGIST
--------------	---------------	-------------

Dr. K. Malhotra
MD - Pathology Micro.
RMC No. 17

ई.सी.जी. | डिजिटल एक्सरे | टी. एम. टी. | ई. ई. जी. | ई. एम. जी | एन. सी. वी. | बेरा | पी. एफ. टी. | ऑडियोमैट्री

ब्रह्म बाग, पुष्पक कोरियर के पास, ईदगाह रोड़, जालोरी गेट, जोधपुर (राज.)
फोन : 0291-2620214 E-mail : srdmedical@gmail.com

THIS REPORT IS NOT VALID FOR MEDICO LEGAL PURPOSES



SRD

Complete Diagnostic Solution



Client Name	Mr SHERA RAM	Sex/Age	25 Year / Male
IC Name	REF By.	TPA Name	
Date	10 Jun 2023	Lab No.	19698
Reporting Date	10 Jun 2023	Remark	
Test Name	Result	Unit	Ref-Range

URINE EXAMINATION REPORT

PHYSICAL EXAMINATION

COLOUR	YELLOW
REACTION	ACIDIC
PH	6.5
DEPOSITE	ABSENT
APPEARANCE	CLEAR

CHEMICAL EXAMINATION

ALBUMIN	ABSENT
SUGAR	ABSENT
BILE SALTS	ABSENT
KITONES	ABSENT
SPEC GRAV	1.030

MICROSCOPIC EXAMINATION

PUS CELLS	NIL
RBCs CELLS	NIL
EPITHELIAL CELLS	NIL
CASTs	NIL
CRYSTAL :-	NIL
BACTERIA	NIL

*****End Of Reports*****

TECHNOLOGIST

Lab. INCHARGE

PATHOLOGIST

Dr. Ank Malhotra
MD - Pathology Micro.
RMC No. 17

ई.सी.जी. | डिजिटल एक्सरे | टी. एम. टी. | ई. ई. जी. | ई. एम. जी. | एन. सी. वी. | बेरा | पी. एफ. टी. | ऑडियोमैट्री

ब्रह्म बाग, पुष्पक कोरियर के पास, इंदगाह रोड़, जालोरी गेट, जोधपुर (राज.)

फोन : 0291-2620214 E-mail : srdmedical@gmail.com

THIS REPORT IS NOT VALID FOR MEDICO LEGAL PURPOSES



SRD

Complete Diagnostic Solution



Name : Mrs. SHERA RAM	Visit Date & Time : 10-06-2023 4:21PM	Ref. Doctor : .
Age : 25 Year(s) Sex : Female	Reg. No. : 19972661	Ref. Lab/Hsp. : S.R. Diagnostic Centre
	LIS / LAB No. : 19972661 / 2862	
	Sample Accepted at : 10-06-2023 4:21PM	Test Authenticated at : 10-06-2023 4:58PM

HORMONES & MARKERS



Name of the Test : **Thyroid function test**

Final Report

Methodology & Other Information

Method : Chemiluminescence
 Type of Specimen : Serum
 Instrument Used : Seimens / Beckman Access 2 / Diasorin Liaison
 Reagent Kit : Seimens / Beckman / Diasorin

REPORT

Investigations	Status	Result	Biological Reference Interval
T3		1.04 ng/ml	0.60 - 1.81 ng/ml
T4		8.51 ug/dl	4.5 - 12.6
TSH		2.04 uIU/ml	Adult 0.35 - 5.50 >20 Years

*** End of Report ***

Interpretation of TSH :

Kindly correlate with age & clinical findings.

Biological reference range:

Children:

1 - 2 days	3.20 - 34.6 uIU/ml
3 - 4 days	0.70 - 15.4 uIU/ml
15 days - 5 mths	1.70 - 9.10 uIU/ml
5 mths - 20 yrs	0.70 - 6.40 uIU/ml

Pregnancy:

1 st Trimester	: 0.10 - 2.50
2 nd Trimester	: 0.20 - 3.00
3 rd Trimester	: 0.30 - 3.00

Primary malfunction of the thyroid gland may result in excessive (hyper) or low (hypo) release of T3 or T4. In addition, as TSH directly affect thyroid function, malfunction of the pituitary or the hypothalamus influences the thyroid gland activity. Disease in any portion of the thyroid-pituitary-hypothalamus system may influence the level of T3 and T4 in the blood, in Primary hypothyroidism, TSH levels are significantly elevated, while in secondary and tertiary hypothyroidism, TSH levels may be low. In addition, in Euthyroid sick Syndrom, multiple alterations in serum thyroid function test findings have been recognized.

Authenticity Scan

Dr. G.N. Gupta
M.D. Pathology
(Chief Pathologist)

Dr. Rini Bishnoi
Consultant
(Pathology)

Dr. Manish Dodwani
Consultant
(Pathology)

Technologist

Abbreviations Meaning : H - High, L - Low, HH - Critically High, LL - Critically Low, @ - Repeat

Test(s) performed on collected sample(s) received. Please correlate with clinical findings & other related investigations. Subject to Jodhpur Jurisdiction only.
Tests performed at Reliable Diagnostic Centre.

Date & Time of Printing : 10-06-2023 4:58PM

Page No. 1 of 1

ई.सी.जी. | डिजिटल एक्सरे | टी. एम. टी. | ई. ई. जी. | ई. एम. जी | एन. सी. वी. | बेरा | पी. एफ. टी. | ऑडियोमैट्री

ब्रह्म बाग, पुष्पक कोरियर के पास, ईदगाह रोड, जालोरी गेट, जोधपुर (राज.)

फोन : 0291-2620214 E-mail : srdmedical@gmail.com

THIS REPORT IS NOT VALID FOR MEDICO LEGAL PURPOSES

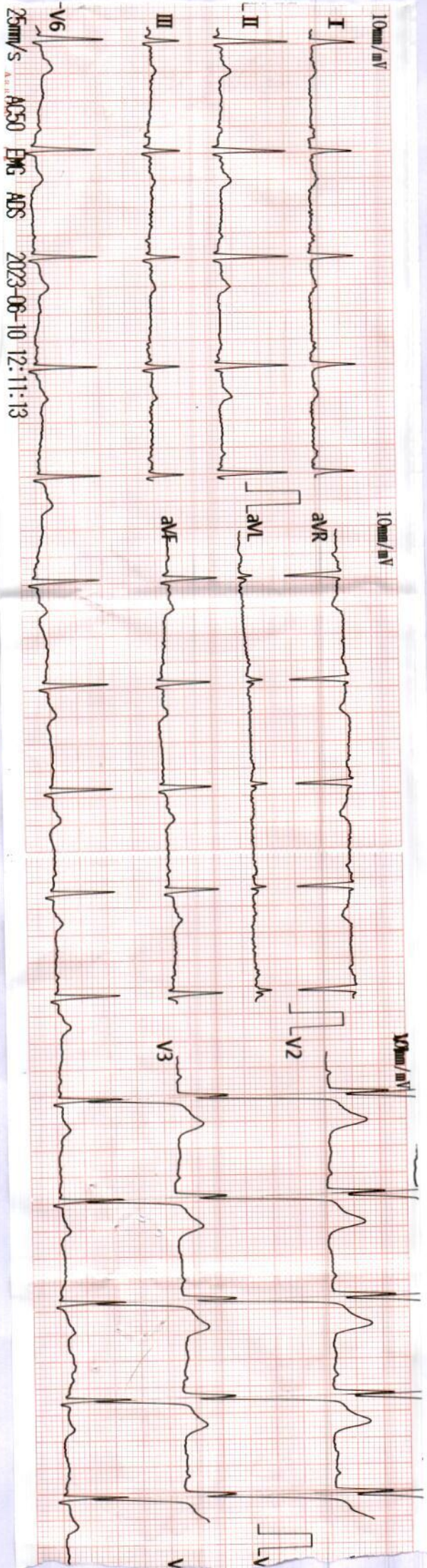

25mm/s A.C.350 EMS ADS 2023-06-10 12:11:13

Vent. Rate(BPM): 78

Shekhatam 10/66/2023

<ECG Analysis Result>:

800 Normal Sinus Rhythm

*** Normal ECG ***

PR Int.(ms): 137
 P/QRS/T Int.(ms): 88 109 157
 QT/QTc Int.(ms): 351 403
 P/QRS/T Axis(Deg.): 11 48 64
 RV1/SV5 Amp.(mV): 0.28 0.26
 RV5/SV1 Amp.(mV): 0.96 1.26

V2.33 Technician:

Handwritten signature

Handwritten signature

Note: Unconfirmed Report Need to Review.

Dr. Rand K. Shpre, MD - Physician & RMC No.-20

9990006403 -Y

A.W. CE