



ಭಾರತ ಸರ್ಕಾರ
Unique Identification Authority of India
Government of India

ನೋಂದಾವಣೆ ಕ್ರಮ ಸಂಖ್ಯೆ / Enrollment No.: 2017/60038/06260

To
ಡಿ ಅರುಣಾ ದೇವಿ
D Aruna Devi
W/O: B Suresh Kumar
#204 Sneha 9th Block
Near Bande Maramma Temple Nagara bhavi 2nd Stage
Bangalore North
Nagarbhavi
Bangalore North Bangalore
Karnataka 560072
9740165458

05/04/2013
12537194



MN125371946FT



ನಿಮ್ಮ ಆಧಾರ್ ಸಂಖ್ಯೆ / Your Aadhaar No. :

9872 3832 6986

ಆಧಾರ್ - ಶ್ರೀಸಾಮಾನ್ಯನ ಅಧಿಕಾರ



ಭಾರತ ಸರ್ಕಾರ

Government of India



ಡಿ ಅರುಣಾ ದೇವಿ
D Aruna Devi
ಹುಟ್ಟಿದ ವರ್ಷ / Year of Birth : 1968
ಸ್ತ್ರೀ / Female

02/01/1968

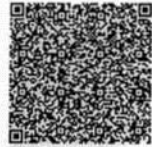

9872 3832 6986

ಆಧಾರ್ - ಶ್ರೀಸಾಮಾನ್ಯನ ಅಧಿಕಾರ



Bangalore Diagnostics & Multi-Speciality Centre

NABL Accreditation Certificate Number : MC - 5539

198, 12th Main, 3rd Block, (Above Namma MTR, Next to SBI), Rajajinagar, Bangalore- 560 010.

Ph. : 080-23505407, 9448079978 e-mail : bangalore.d.s@gmail.com



Name : Mrs. D ARUNA DEVI (C9761)

REG/LAB NO. : 23110057 / 2141

AGE/SEX : 55 Yrs / Female

DATE OF COLLECTION : 08-11-2023 at 11:35 AM

REFERRED BY : Dr. BANK OF BARODA

DATE OF DISPATCH : 08-11-2023 at 12:50 PM



TEST PARAMETER	RESULT	REFERENCE RANGE	SPECIMEN
COMPLETE BLOOD COUNT WITH ESR (CBC WITH ESR)			
HAEMOGLOBIN <i>Cyanmethemoglobin</i>	12.9 gm/dl	11.5 - 16.4 gm/dl Special condition: (in pregnancy : >11 g/dl)	K3 EDTA Whole Blood
TOTAL W.B.C <i>impedance</i>	7400 cells/cumm	4000 - 11000 cells/cumm	K3 EDTA Whole Blood
DIFFERENTIAL COUNT			
NEUTROPHILS <i>Impedance Followed by Microscopy</i>	58.6 %	40 - 70 %	K3 EDTA Whole Blood
LYMPHOCYTES <i>Impedance Followed by Microscopy</i>	22.9 %	20 - 45 %	K3 EDTA Whole Blood
EOSINOPHILS <i>Impedance Followed by Microscopy</i>	12.5 %	2 - 8 %	K3 EDTA Whole Blood
MONOCYTES <i>Impedance Followed by Microscopy</i>	5.0 %	1 - 6 %	K3 EDTA Whole Blood
BASOPHIL <i>Impedance Followed by Microscopy</i>	1.0 %	0 - 1 %	K3 EDTA Whole Blood
PLATELET COUNT <i>IMPEDANCE</i>	2.41 Lakhs/cumm	1.5 - 4.5 Lakhs/cumm	K3 EDTA Whole Blood
R.B.C <i>IMPEDANCE</i>	4.36 mill/cumm	3.8 - 5.8 mill/cumm	K3 EDTA Whole Blood
P.C.V	39.0 %	37 - 47 %	K3 EDTA Whole Blood
M.C.V <i>Impedance Specific Lyse Action(Calculated Parameter)</i>	90 fl	77 - 93 fl	K3 EDTA Whole Blood
M.C.H <i>Impedance Specific Lyse Action(Calculated Parameter)</i>	29.7 pg	26 - 34 pg	K3 EDTA Whole Blood
M.C.H.C <i>Impedance Specific Lyse Action(Calculated Parameter)</i>	33.2 %	31 - 35 %	K3 EDTA Whole Blood
ESR	04 mm/hr	0 - 20 mm/hr	K3 EDTA Whole Blood
BLOOD GROUP	"B"		
RH TYPE	POSITIVE		

Dr. MAHADEVA K C
M.D.(Path) . KMC reg. no.17647
Pathologist



Bangalore Diagnostics & Multi-Speciality Centre

NABL Accreditation Certificate Number : MC - 5539

198, 12th Main, 3rd Block, (Above Namma MTR, Next to SBI), Rajajinagar, Bangalore- 560 010.

Ph. : 080-23505407, 9448079978 e-mail : bangalore.d.s@gmail.com



Name : **Mrs. D ARUNA DEVI (C9761)**

REG/LAB NO. : 23110057 / 2141

AGE/SEX : 55 Yrs / Female

DATE OF COLLECTION : 08-11-2023 at 11:35 AM

REFERRED BY : **Dr. BANK OF BARODA**

DATE OF DISPATCH : 08-11-2023 at 12:50 PM



TEST PARAMETER	RESULT	REFERENCE RANGE	SPECIMEN
----------------	--------	-----------------	----------

LIPID PROFILE TEST (LPT)

TOTAL CHOLESTROL <small>CHOLESTEROL OXIDASE/PEROXIDASE METHOD</small>	176.3 mg/dl	DESIRABLE : ≤ 200 mg/dL BORDERLINE HIGH RISK : 200 - 240 mg/dL HIGH RISK : > 240 mg/dL	SERUM
--	-------------	--	-------

SERUM TRIGLYCERIDES <small>GLYCEROL PHOSPHATEOXIDASE/PEROXIDASE METHOD</small>	79.5 mg/dl	40 - 140 mg/dl DESIRABLE : < 200 mg/dL BORDERLINE HIGH RISK: 200 - 400 mg/dL ELEVATED : > 400 mg/dL	SERUM
---	------------	---	-------

HDL CHOLESTEROL - DIRECT	44.5 mg/dl	35 - 55 mg/dl	SERUM
LDL CHOLESTEROL - DIRECT <small>CALCULATION</small>	115.9 mg/dl	up to 150 mg/dl	SERUM
VLDL CHOLESTEROL <small>CALCULATION</small>	15.9 mg/dl	0 - 60 mg/dl	SERUM
TC/HDL <small>CALCULATION</small>	4.0		SERUM

LIVER FUNCTION TEST (LFT)

TOTAL BILIRUBIN <small>DIAZOTIZED SULPANILIC METHOD</small>	1.14 mg/dl	0 - 1 mg/dl	SERUM
DIRECT BILIRUBIN <small>DIAZOTIZED SULPANILIC METHOD</small>	0.25 mg/dl	0 - 0.25 mg/dl	SERUM
INDIRECT BILIRUBIN <small>CALCULATION</small>	0.89 mg/dl	0 - 0.75 mg/dl	SERUM
TOTAL PROTEIN <small>BIURET METHOD</small>	7.1 g/dl	6 - 8.5 g/dl	SERUM
SERUM ALBUMIN <small>BROMOCRESOL GREEN</small>	4.2 g/dl	3.5 - 5.2 g/dl	SERUM
SERUM GLOBULIN <small>CALCULATION</small>	2.9 g/dL	2.3 - 3.5 g/dL	SERUM
A/G RATIO <small>Calculated</small>	1.4	1 - 1.5	SERUM
ASPARATE AMINOTRANSFERASE (SGOT/AST) <small>IFCC</small>	19.3 U/L	up to 40 U/L	SERUM
ALANINE AMINOTRANSFERASE (SGPT/ALT) <small>IFCC</small>	16.4 U/L	up to 40 U/L	SERUM
ALKALINE PHOSPHATASE <small>IFCC</small>	127.1 IU/L	25 - 147 IU/L	SERUM
GGT	15.1 U/L	9 - 37 U/L	SERUM

Maalika

Dr. MAHADEVA K C

M.D.(Path) . KMC reg. no.17647
Pathologist



Bangalore Diagnostics & Multi-Speciality Centre

NABL Accreditation Certificate Number : MC - 5539

198, 12th Main, 3rd Block, (Above Namma MTR, Next to SBI), Rajajinagar, Bangalore- 560 010.

Ph. : 080-23505407, 9448079978 e-mail : bangalore.d.s@gmail.com



Name : Mrs. D ARUNA DEVI (C9761)

REG/LAB NO. : 23110057 / 2141

AGE/SEX : 55 Yrs / Female

DATE OF COLLECTION : 08-11-2023 at 11:35 AM

REFERRED BY : Dr. BANK OF BARODA

DATE OF DISPATCH : 08-11-2023 at 12:50 PM



TEST PARAMETER

RESULT

REFERENCE RANGE

SPECIMEN

FASTING BLOOD SUGAR

70 mg/dl

70 - 99 mg/dl

FLUORIDE

GOD POD

Special condition:

NORMAL PERSON FOR NON
DIABETIC :- 70-99 mg/dl
ADA RECOMMENDATION
FOR DIABETIC PERSON :- 80-
130 mg/dl

POST PRANDIAL BLOOD SUGAR (PPBS)

POST PRANDIAL BLOOD SUGAR

96 mg/dl

70 - 140 mg/dl

FLUORIDE

GOD POD

Special condition:

NORMAL PERSON WITHOUT
DIABETIC :- <140 mg/dl
ADA RECOMMENDATION
FOR DIABETIC :- <180 mg/dl
PRE DIABETIC PERSON :-
140-199 mg/dl

HbA1c (GLYCOSYLATED Hb)

5.3 %

4 - 6 %

MEAN BLOOD GLUCOSE

101.9 mg/dl

Degree of Control	HbA1c	MBG
Normal	< 5.7 %	140 or Below mg/dl
PRE DIABETIC	5.7-6.4 %	124-156 mg/dl
DIABETIC	>6.5%	158-188 mg/dl
Poor Control	> 8.0 %	>188 mg/dl

SERUM CREATININE

SERUM CREATININE

0.73 mg/dL

0.6 - 1.2 mg/dL

SERUM

JAFFE'S METHOD

BUN

BLOOD UREA NITROGEN

10.5 mg/dl

7 - 18 mg/dl

SERUM

SERUM URIC ACID

SERUM URIC ACID

4.99 mg/dL

2.6 - 6 mg/dL

SERUM

URICASE/PEROXIDASE METHOD.

Matthew

Dr. MAHADEVA K C

M.D.(Path) . KMC reg. no.17647
Pathologist



Bangalore Diagnostics & Multi-Speciality Centre

NABL Accreditation Certificate Number : MC - 5539

198, 12th Main, 3rd Block, (Above Namma MTR, Next to SBI), Rajajinagar, Bangalore- 560 010.

Ph. : 080-23505407, 9448079978 e-mail : bangalore.d.s@gmail.com



Name : **Mrs. D ARUNA DEVI (C9761)**

REG/LAB NO. : 23110057 / 2141

AGE/SEX : 55 Yrs / Female

DATE OF COLLECTION : 08-11-2023 at 11:35 AM

REFERRED BY : **Dr. BANK OF BARODA**

DATE OF DISPATCH : 08-11-2023 at 12:50 PM



TEST PARAMETER	RESULT	REFERENCE RANGE	SPECIMEN
FASTING URINE SUGAR	NIL		
POST PRANDIAL URINE SUGAR (PPUS)	NIL		

COMPLETE URINE ANALYSIS

PHYSICAL CHARACTERS

COLOUR	YELLOW
CLARITY/TURBIDITY	CLEAR
SPECIFIC GRAVITY	1.025

CHEMICAL CONSTITUENTS

PROTEIN	NIL
GLUCOSE	NIL
BILE SALTS	ABSENT
BILE PIGMENTS	ABSENT

MICROSCOPY

PUS CELLS	0 - 1 /hpf
EPITHELIAL CELLS	OCC
RBCs	ABSENT /hpf
CASTS	NIL
CRYSTALS	NIL

Dispatched by: Rupal

**** End of Report ****

Printed by: Rupal on 08-11-2023 at 01:18 PM

Dr. MAHADEVA K C

M.D.(Path) . KMC reg. no.17647
Pathologist



Bangalore Diagnostics & Multi-Speciality Centre

NABL Accreditation Certificate Number : MC - 5539

198, 12th Main, 3rd Block, (Above Namma MTR, Next to SBI), Rajajinagar, Bangalore- 560 010.

Ph. : 080-23505407, 9448079978 e-mail : bangalore.d.s@gmail.com



Name : **Mrs. D ARUNA DEVI (C9761)**

REG/LAB NO. : 23110057 / 2141

AGE/SEX : 55 Yrs / Female

DATE OF COLLECTION : 08-11-2023 at 11:35 AM

REFERRED BY : **Dr. BANK OF BARODA**

DATE OF DISPATCH : 08-11-2023 at 12:50 PM



TEST PARAMETER

RESULT

REFERENCE RANGE

SPECIMEN

HBsAg
CARD TEST

POSITIVE

Dispatched by: Rupal

**** End of Report ****

Printed by: Rupal on 08-11-2023 at 01:18 PM

Dr. MAHADEVA K C

M.D.(Path) . KMC reg. no.17647
Pathologist



Bangalore Diagnostics & Multi-Speciality Centre

NABL Accreditation Certificate Number : MC - 5539

198, 12th Main, 3rd Block, (Above Namma MTR, Next to SBI), Rajajinagar, Bangalore- 560 010.

Ph. : 080-23505407, 9448079978 e-mail : bangalore.d.s@gmail.com



Name : **Mrs. D ARUNA DEVI (C9761)**

REG/LAB NO. : 23110057 / 2141

AGE/SEX : 55 Yrs / Female

DATE OF COLLECTION : 08-11-2023 at 11:35 AM

REFERRED BY : **Dr. BANK OF BARODA**

DATE OF DISPATCH : 08-11-2023 at 12:50 PM



TEST PARAMETER

RESULT

REFERENCE RANGE

SPECIMEN

Dispatched by: Rupal

**** End of Report ****

Printed by: Rupal on 08-11-2023 at 01:18 PM

Dr. MAHADEVA K C

M.D.(Path) . KMC reg. no.17647
Pathologist



Bangalore Diagnostics & Multi-Speciality Centre

NABL Accreditation Certificate Number : MC - 5539

198, 12th Main, 3rd Block, (Above Namma MTR, Next to SBI), Rajajinagar, Bangalore- 560 010.

Ph. : 080-23505407, 9448079978 e-mail : bangalore.d.s@gmail.com



Name : Mrs. D ARUNA DEVI
Age/Gender : 55 Years / Female
Ref.By : SELF
Req No. : BNG2354356
Sample Type : Serum
Client Name : self

Vial ID : 670119
Collected On : 08-Nov-2023 12:02 PM
Registered On : 08-Nov-2023 02:02 PM
Reported On : 08-Nov-2023 03:40 PM
Client Code : CMLKAD24

Thyroid Stimulating Hormone (TSH)

Test Name	Observed Values	Units	Biological Reference Intervals
-----------	-----------------	-------	--------------------------------

* TSH Method:ECLIA	2.33	µIU/mL	0.35 – 5.5 Pregnancy: 1 st trimester: 0.3- 4.5 2 nd trimester: 0.5- 4.6 3 rd trimester: 0.8- 5.2
-----------------------	------	--------	--

INTERPRETATION:

Thyroid-stimulating hormone (TSH, thyrotropin) is a glycoprotein having a molecular weight of approximately 30000 daltons and consisting of two subunits. The α -subunit carries the TSH-specific immunological and biological information, whereas the β -chain carries species-specific information and has an identical amino acid sequence to the β -chains of LH, FSH and hCG. The determination of TSH serves as the initial test in thyroid diagnostics.

Even very slight changes in the concentrations of the free thyroid hormones bring about much greater opposite changes in the TSH level. Accordingly, TSH is a very sensitive and specific parameter for assessing thyroid function and is particularly suitable for early detection or exclusion of disorders in the central regulating circuit between the hypothalamus, pituitary and thyroid.

Ashish Sarkar M.Sc (PhD)
LAB MANAGER



----- End Of The Report -----

Dr.Akshatha B
MD PATHOLOGY



Please Correlate With Clinical Findings If Necessary Discuss This is an Electronically Authenticated Report



Bangalore Diagnostics & Multi-Speciality Centre

NABL Accreditation Certificate Number : MC - 5539

198, 12th Main, 3rd Block, (Above Namma MTR, Next to SBI), Rajajinagar, Bangalore- 560 010.

Ph. : 080-23505407, 9448079978 e-mail : bangalore.d.s@gmail.com



Mammography UltraSound Scan Report

Name	Mrs. D ARUNA DEVI	Date: 08-11-2023
Age	55 Years	
Gender	Female	Ref by Bank Of Baroda

Right breast glandular soft tissue echotexture appeared within normal limits.

There is no evidence solid / Cystic lesions in all IV quadrant.

Left breast glandular soft tissue echotexture appeared within normal limits.

There is no evidence solid / Cystic lesions in all IV quadrants

Retroaxillary region appeared normal.

No ductal dilatations seen

Axillary regions not assessed.

IMPRESSION :

➤ Both Breast Normal Sonologic Study.

BIRADS SCORE I Routine Screening

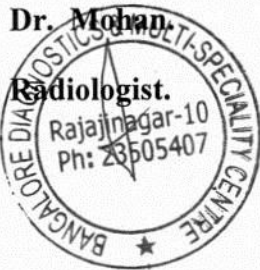



Bangalore Diagnostics & Multi-Speciality Centre

NABL Accreditation Certificate Number : MC - 5539

198, 12th Main, 3rd Block, (Above Namma MTR, Next to SBI), Rajajinagar, Bangalore- 560 010.

Ph. : 080-23505407, 9448079978 e-mail : bangalore.d.s@gmail.com



Abdominal Pelvic Ultrasonography Scan Report

Name	Mrs. D Aruna Devi	Date: 08-11-2023	
Age	55 Years		
Gender	Female	Ref by	Bank Of Baroda

Liver is normal in size, shape and echotexture. No focal alteration in echotexture is evident. Intrahepatic biliary radicles, Common bile duct, Main Portal Vein and Hepatic Venous channels appeared normal.

Gall bladder is well distended. Normal in wall thickness, intraluminal contents appeared clear. No evidence of pericholecystic fluid collections.

Pancreas Head, Neck, Body and Tail is normal in size, contour and echotexture. Pancreatic duct appears normal.

Spleen appears normal in size, shape and echotexture. No evidence of Space Occupying Lesion.

	Bipolar Length	Cortical Thickness
Right Kidney	10.0 cm	1.8 cm
Left Kidney	10.1 cm	1.9 cm

Both kidneys appear normal in size, shape and echotexture. Cortex, Medulla & Collecting system appears normal. Cortico-Medullary differentiation is preserved. There is no evidence of Calculi / hydronephrosis. Ureters appear normal, no dilatation seen on both sides.

Urinary bladder normal in distension and contour. Contents appeared clear. Wall thickness and mucosa appears normal. Both Vesico-Ureteric Junctions appeared normal. Post Void = Nil.

Uterus Anteverted and measures Normal in size, shape and echotexture appear normal. Endometrial thickness measures No free fluid seen in POD.

Both Ovaries are visualized in adenexa, appeared Normal.

Both adenexa appear normal. Visualized abdominal Aorta appears normal. Rest of the retroperitoneum is obscured by overlying bowel gas. Both Iliac fossa no free fluid collection is evident.

IMPRESSION:

- Normal Sonologic Study.





Bangalore Diagnostics & Multi-Speciality Centre

NABL Accreditation Certificate Number : MC - 5539

198, 12th Main, 3rd Block, (Above Namma MTR, Next to SBI), Rajajinagar, Bangalore- 560 010.

Ph. : 080-23505407, 9448070078. Email: bangalore.diagnostics@gmail.com



Echocardiography Report

Name	Mrs. D Aruna Devi	Date: 08-11-2023
Age	55 Years	
Gender	Female	Ref by Bank Of Baroda

M-Mode Study:

LA :	35	mm
AO :	24	mm
RVID :	21	mm
LVIDD :	38	mm
LVIDS :	27	mm
IVSD :	12	mm
LVPWD:	10	mm
FS :	31%	
EF :	59%	
LV Mass:	162gm	

Doppler Study:

MV :	E.0.78	A 0.75	m/sec
AV :		1.23	m/sec
TV :		0.34	m/sec
PV :		0.66	m/sec
MR :	Nil.		
AR :	Nil		
TR :	Nil.		
PR :	Nil		

Impression :

- Normal Chamber Dimensions
- No RWMA
- Normal LV Systolic Function; LVEF 59%
- Normal Valves
- Normal Color Flow and Spectral Doppler Study.
- No Thrombus / PE.

Dr. Mohan Kumar
Consultant Cardiologist

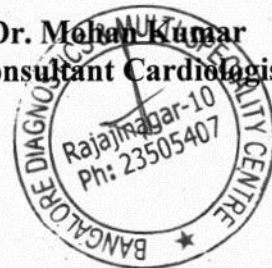



Bangalore Diagnostics & Multi-Speciality Centre

NABL Accreditation Certificate Number : MC - 5539

198, 12th Main, 3rd Block, (Above Namma MTR, Next to SBI), Rajajinagar, Bangalore- 560 010.

Ph. : 080-23505407, 9448079978 e-mail : bangalore.d.s@gmail.com



SUMMARY REPORT

NAME ::	Mrs, D. Aruna Devi
EMPLOYEE ID::	
REF.BY::	Bank of Baroda
AGE::	55 Yrs
GENDER::	FEMALE
DATE::	08/11/2023
HEIGHT (in cms)::	160
WEIGHT (in kgs)::	65
BMI::	25.4
WAIST CIRCUMFERENCE (in cms)::	90
HIP CIRCUMFERENCE (in cms)::	95
WAIST TO HIP RATIO::	0.94:1.0
BLOOD PRESSURE (mm hg)::	124/82

Client is healthy and Physically fit

Vision Test:

Distant vision $\left\{ \begin{array}{l} R 6/12 \\ L 6/6 \end{array} \right.$

with glass Right Eye 6/6

color vision \rightarrow BLE normal

Near vision $\left\{ \begin{array}{l} N/6 \\ N/6 \end{array} \right.$

Dr. MAHADEVA. K.C.
M.D., (Path)
KMC. No.: 17647

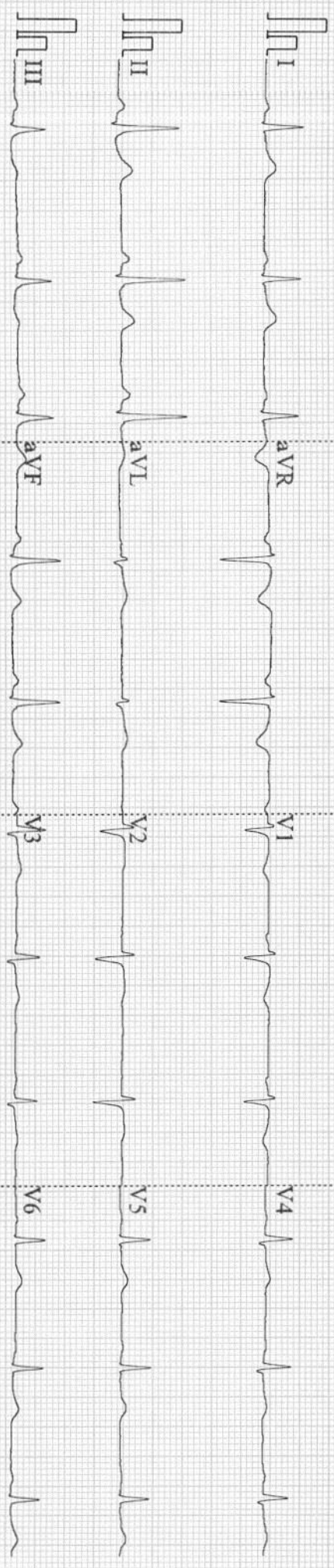

0.15~35Hz AC50 25mm/s 10/5mm/mV ♣65 V1.0 SEMIP V1.7
CARDIART

ID: 8164
 ① Aruna Devi
 55 Years Female
 cm kg

Diagnosis Information: MD (Internal Medicine)
 Sinus Rhythm
 Normal ECG

Dr. ASHOK
 (Internal Medicine)
 Reg. No.: 13444

HR	: 65	bpm
P	: 108	ms
PR	: 153	ms
QRS	: 84	ms
QT/QTc	: 403/421	ms
P/ORS/T	: 66/62/37	°
RV5/SV1	: 1.000/0.803	mV



Report Confirmed by:



Bangalore Diagnostics & Multi-Speciality Centre

NABL Accreditation Certificate Number : MC - 5539

198, 12th Main, 3rd Block, (Above Namma MTR, Next to SBI), Rajajinagar, Bangalore- 560 010.

Ph. : 080-23505407, 9448079978 e-mail : bangalore.d.s@gmail.com



<i>Patient Name</i>	MRS .D . ARUNADEVI	<i>Patient Id</i>	A276
<i>Age/DOB</i>	54YRS	<i>Gender</i>	F
<i>Ref.Doctor</i>	BANK OF BARODA	<i>Date</i>	08/11/2023

X-RAY CHEST PA VIEW

OBSERVATION:

Both hila are normal.

Cardiophrenic and costophrenic angles are normal.

The trachea is central.

The mediastinal and cardiac silhouette are normal.

Cardiothoracic ratio is normal.

Bones of the thoracic cage are normal.

Soft tissues of the chest wall are normal.

IMPRESSION:

NORMAL STUDY

Dr. Vijay Kumar
MBBS, MDRD
Consultant Radiologist

THE WINDS OF CHANGE

THE WINDS OF CHANGE

STUDY DATE AND TIME: 08/11/2023 09:45:01

X: F

MOBILITY: 0

image no

image no

478

545

image datetime:08/11/2023 09:45:01

AS78 MRS D ARUNADEVI 54Y F 08/11/2023 15:03:35

BANGALORE DIAGNOSTIC CENTRE A

THE WINDS OF CHANGE