



YASHFEEN CARDIAC HOSPITAL™

MANAGED BY :- YASHFEEN FOUNDATION

VIRAVAL, NAVSARI. 396 445. PHONE : (H) (02637) 235725

Website : www.yashfeenhospital.in E-mail : info@yashfeenhospital.in

(Regd. No. E / 1390 / Navsari)

(Stationary For Report Only)

2D ECHO CARDIOGRAPHY COLOUR DOPPLER REPORT

| | | | | |
|-------------------|-------------------------|---------|--------|--------------|
| Patient Name & No | : AJAY KUMAR CH22052769 | Age/Sex | UHID : | : 3323 |
| Doctor | : Mohil Nagad | 52/ M | No : | : 8213 |
| Referred By | : | | Date : | : 30/03/2023 |

M-Mode findings

LVIDd : 40mm
 LVIDs : 28mm
 IVSd : 11mm
 PWd : 11mm
 EF : 60%
 Aorta : 20mm
 LA : 30mm

2D Imaging

Aortic Valve : Trileaflet, Normal
 Mitral Valve : Thin, Pliable, Normal Mobility, Trivial MR.
 Tricuspid Valve : Trivial TR, RVSP: 20+ RAP
 Pulmonary Valve : Normal

=> : All cardiac chambers are normal sized.
 => : All cardiac valves are normal.
 => : No regional wall motion abnormality.
 => : Normal LV systolic function.
 => : Grade I LV diastolic dysfunction.
 => : IAS/IVS intact.
 => : No obvious clots/ vegetations/ or effusion.
 => : IVC Normal size.

Doppler Findings

=> : No MS/Trivial MR, No TS/Trivial TR, No AS/AR & No PS/PR
 Mitral inflow Pattern : E < A
 Tissue Doppler Findings : E' < A'

Impression : Normal LVEF: 60%, No RWMA, Grade I LV diastolic dysfunction.



Report Prepared By

Report Checked By

DR. MOHIL NAGAD
 M.D. Medicine, D.M. Cardiology
 Senior Consultant Interventional Cardiology
 Reg. No. G- 22893
 YASHFEEN HOSPITAL, NAVSARI

Designed By : Sarita Infotech Pvt. Ltd., Navsari

YASHFEEN IMAGING & RADIOLOGY DEPARTMENT

MANAGED BY :- YASHFEEN FOUNDATION

VIRAVAL, NAVSARI. 396 445. PHONE : (H) (02637) 235725

Website : www.yashfeenhospital.in E-mail : info@yashfeenhospital.in

| | | | |
|-----------|------------|------|------------|
| Name | AJAY KUMAR | Age | 52 Y/M |
| Ref by Dr | SELF | Date | 30/03/2023 |

USG ABDOMEN (SCREENING)

Liver appears normal in size & shape with bright echopattern.
No e/o focal lesion. IHBR appear normal.
PV and CBD appear normal.

Gall bladder appears distended & normal in shape & size. No e/o calculus or mass seen.
Walls appear normal.

Pancreas appears normal in size and echogenicity. No e/o focal or diffuse lesion.

Spleen appears normal in size and shows normal echopattern. No e/o focal lesion.

Both Kidneys appear normal in size and echopattern. CM Differentiation is preserved.
No e/o calculus or hydronephrosis on either side.
Perirenal spaces appear normal on either side.
Suprarenal regions appear normal on either side. No e/o mass lesion.

Bladder is physiologically distended. No e/o calculus or mass. Walls appear normal.

Prostate appears enlarged in size 38 x 48 x 55 mm (volume 53cc) with 1.2 cm median lobe hypertrophy protruding into urinary bladder lumen.
No e/o calcification.

RIF region appears normal.

No e/o ascites.

IMPRESSION:

1. Moderate prostatomegaly with median lobe hypertrophy protruding into urinary bladder lumen. Adv: S. PSA correlation.
2. Grade III fatty changes in liver.



Dr. DHARMESH DESAI
(M.D. Radiology)
Dr. Dharmesh Desai
Reg. No. 45284
YASHFEEN GROUP OF HOSPITAL

Please contact immediately for any typographical error.

This is only professional opinion, not a final diagnosis. Kindly correlate clinically. Not valid for medicolegal purpose.



YASHFEEN CARDIAC HOSPITAL

EYE DEPARTMENT

Chief Complaint :

Regular Checkup

Medical History : ~~DM / HT / Asthama / Allergy / Heart / Thyroid /~~

HTO control New Glasses

Ocular History :

Visual Acuity :

*↓ 6/9
← 6/9*

IOP :

| | RIGHT EYE (PH.....) | | | | LEFT EYE | | |
|----------|---------------------|--------|------|-----|----------|--|-----------|
| | Sph. | Cyl. | Axis | V/A | Sph. | | |
| Distance | + 0.50 | - 0.50 | 110 | 6/9 | + 0.50 | | |
| Near | <i>← 2.50 Dn →</i> | | | | | | <i>nb</i> |

NAME: |
 30 MAR 2023
 SN: 4271899
 REF. DATA
 VD: 12.00 CYE MIX
 (R) S C A
 + 0.75 + 0.50 115
 + 0.75 + 0.50 115
 + 0.75 + 0.50 115
 + 0.75 + 0.50 115
 S.E. + 1.00
 (L) S C A
 + 0.50 + 0.75 70
 + 0.50 + 0.75 70
 + 0.50 + 0.75 70
 + 0.50 + 0.75 70
 S.E. + 1.00
 PD: 60
 KRT. DATA

Distance/Reading/Bi-Focal/Progressive/Separate Glasses

Signature :

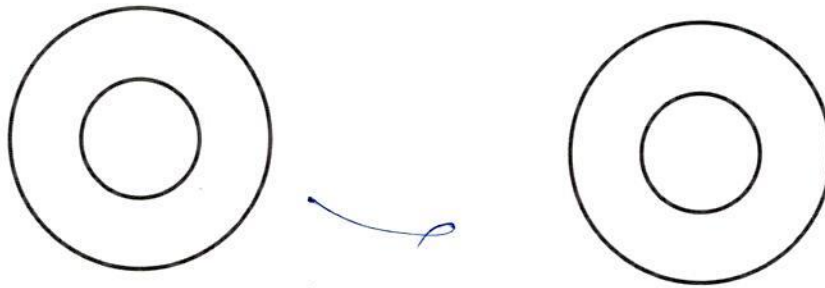

ms
Reg. after After 1yr





YASHFEEN CARDIAC HOSPITAL™

At. & Po. Viraval, Navsari. 396 445. Phone (H) (02637) 235725

Website : www.yashfeenhospital.in E-mail : info@yashfeenhospital.in

(For Laboratory Reports Only)



Patient Name : AJAY KUMAR

Age : 52 Years Sex : M

Ref By Dr. : -

Area : Navsari Date : 30/03/2023

Sample Time : 30/03/2023 08:50 No : 11

Time : 12:26PM

HAEMOGRAM

| Test | Findings | UOM | Normal Range |
|---------------------------|-------------|---------------------|----------------------------|
| HAEMOGLOBIN | 17.0 | gm/dl | M-13.5-17.0 F-11.5-15.5 |
| HAEMOGRAM | | | |
| RED BLOOD CELL | 5.74 | 10 ⁶ /μL | 3.76 - 5.70 |
| TOTAL LEUCOCYTE COUNT | 8300 | cells/cumm | 4,000-11,000 |
| Differential Count | | | |
| Neutrophil | 54 | % | 40-75 |
| Lymphocytes | 35 | % | 20-40 |
| Eosinophil | 4 | % | 1-6 |
| Monocytes | 7 | % | 2-10 |
| Basophils | 0 | % | 0-0 |
| PLATELET COUNT | 259000 | lacs/cumm | 1.5-5.5 Lacs |
| RBC INDICES | | | |
| P.C.V. | 50.3 | % | M-40-56% F-37-47% |
| M.C.V. | 87.6 | cu/microns | 76-94 |
| M.C.H. | 29.6 | pg | 27-30 |
| M.C.H.C. | 33.8 | - | 30-35 |
| BLOOD GROUP | " O " | - | - |
| RH FACTOR | POSITIVE | - | - |
| E.S.R.(1 hour) | 6 | mm/hr. | M-5-10, F-5-20 |

Remarks

Designed By : Sarita Infotech Pvt. Ltd. Navsari, Yashfeen Cardiac Hospital



Dr. PIYUSH B. CHAUDHARI
M. D. Medicine
Reg. No. G-21518

Signature
Signature

Technician

Thanks for Reference



YASHFEEN CARDIAC HOSPITAL™

At. & Po. Viraval, Navsari. 396 445. Phone (H) (02637) 235725

Website : www.yashfeenhospital.in E-mail : info@yashfeenhospital.in

(For Laboratory Reports Only)



Patient Name : AJAY KUMAR

Age : 52 Years Sex : M

Ref By Dr. : -

Area : Navsari

Date : 30/03/2023

Sample Time : 30/03/2023 08:50 No : 11

Time : 12:27PM

HAEMOGLOBIN A1 C ESTIMATION

| Test | Findings | UOM | Normal Range |
|-----------------------------------|--------------|-------|---------------------------------------------------------------------------------------------------------------------|
| Hb A1C | 6.7 | % | >8 :Action Suggested, 7-8 :Good Control, <7 :Goal, 6-7 :Near Normal Glycemia, <6 :Non-diabetic Level |
| Technique METHOD - HPLC | | - | |
| Mean Blood Glucose | 145.8 | mg/dL | |



Dr. PIYUSH B. CHAUDHARI
M.D. Medicine
Reg. No. G-21518

Remarks

Designed By : Sarita Infotech Pvt. Ltd., Navsari

Yashfeen Cardiac Hospital

Dr. Harbejee
signature

Thanks for Reference

Technician



YASHFEEN CARDIAC HOSPITAL™

At. & Po. Viraval, Navsari. 396 445. Phone (H) (02637) 235725

Website : www.yashfeenhospital.in E-mail : info@yashfeenhospital.in
(For Laboratory Reports Only)



Patient Name : AJAY KUMAR

Age : 52 Years Sex : M

Ref By Dr. : -

Area : Navsari Date : 30/03/2023

Sample Time : 30/03/2023 08:50 No : 11

Time : 12:27PM

LIPID PROFILE TEST REPORT

| Test | Findings | UOM | Normal Range |
|------------------|--------------------------------------------------------------------------------------|-------|----------------------------------------------------------------------------------------------------------------|
| S.CHOLESTEROL | 169.5 | mg/dL | <200:Desirable, 200-239:Borderline High, >=240:High |
| HDL CHOLESTEROL | 31.4 | mg/dL | <40:Low(High Risk), >=60:High(Low Risk) |
| LDL CHOLESTEROL | 129.1 | mg/dL | <100: Optimal, 100-129: Nearoptimal/ Aboveoptimal, 130-159:BorderlineHigh,16 0-189:High,>=190:Very |
| VLDL CHOLESTEROL | - | mg/dL | UPTO 40 |
| S.TRIGLYCERIDES | 142.5 | mg/dL | <150:Normal, 150-199:Borderline High,200-499:High, >=500:Very Hi |
| CHOL/ HDL RATIO | - | mg/dL | LESS THAN 5 |
| LDL/ HDL RATIO | - | mg/dL | LESS THAN 5 |
| REMARK | <u>SOME LIPIDS ARE HIGH - SO DERIVED PARAMETERS ARE NOT GIVEN</u> | | |



P. Chaudhari
Dr. PIYUSH B. CHAUDHARI
M.D. Medicine
Reg. No. G-21518

Remarks

Designed By : Sarita Infotech Pvt. Ltd., Navsari

Yashfeen Cardiac Hospital

Dr. Harjeet
signature

Thanks for Reference

Technician



YASHFEEN CARDIAC HOSPITAL™

At. & Po. Viraval, Navsari. 396 445. Phone (H) (02637) 235725

Website : www.yashfeenhospital.in E-mail : info@yashfeenhospital.in
(For Laboratory Reports Only)



Patient Name : AJAY KUMAR

Ref By Dr. : -

Sample Time : 30/03/2023 08:56 No : 11

Age : 52 Years Sex : M

Area : Navsari

Date : 30/03/2023

Time : 12:27PM

LIVER FUNCTION TEST REPORT

| Test | Findings | UOM | Normal Range |
|------------------------|-------------|-------|-----------------------------------|
| TOTAL BILIRUBIN | 0.5 | mg/dL | 0-1.0 |
| DIRECT BILIRUBIN | 0.2 | mg/dL | 0-0.8 |
| INDIRECT BILIRUBIN | <u>0.3</u> | mg/dL | 0-0.2 |
| SGPT | <u>55.9</u> | U/L | Below 40.0 |
| S.ALKALINE PHOSPHATASE | 136.9 | U/L | CH . 170.0-515.0 A. 37.0-147.0 |
| TOTAL PROTEIN | 7.4 | g/dl | 6.0-8.0 |
| ALBUMIN | <u>5.1</u> | g/dl | 3.0-5.0 |
| GLOBULIN | <u>2.3</u> | g/dl | 3.0-3.5 |
| A/G | 2.2 | g/dl | |
| SGOT | 37.3 | U/L | Below 40.0 |



P. Chaudhari
Dr. PIYUSH B. CHAUDHARI
M.D. Medicine
Reg. No. G-21518

Remarks

Designed By : Sarita Infotech Pvt. Ltd., Navsari

Yashfeen Cardiac Hospital

Se. Harbajee
signature

Thanks for Reference

Technician



YASHFEEN CARDIAC HOSPITAL™

At. & Po. Viraval, Navsari. 396 445. Phone (H) (02637) 235725

Website : www.yashfeenhospital.in E-mail : info@yashfeenhospital.in
(For Laboratory Reports Only)



Patient Name : AJAY KUMAR

Ref By Dr. : -

Sample Time : 30/03/2023 08:56 No : 11

Age : 52 Years Sex : M

Area : Navsari Date : 30/03/2023

Time : 12:27PM

GGT TEST REPORT

| Test | Findings | UOM | Normal Range |
|-----------|----------|-----|--------------|
| SERUM GGT | 35 | U/L | 10-71 U/L |



P. Chaudhari
Dr. PIYUSH B. CHAUDHARI
M.D. Medicine
Reg. No. G-21518

Remarks

Designed By : Sarita Infotech Pvt. Ltd., Navsari

Yashfeen Cardiac Hospital

Dr. Harbejee
Signature

Thanks for Reference

Technician



YASHFEEN CARDIAC HOSPITAL™

At. & Po. Viraval, Navsari. 396 445. Phone (H) (02637) 235725

Website : www.yashfeenhospital.in E-mail : info@yashfeenhospital.in

(For Laboratory Reports Only)



Patient Name : AJAY KUMAR

Ref By Dr. : -

Sample Time : 30/03/2023 08:57 No : 11

Age : 52 Years Sex : M

Area : Navsari Date : 30/03/2023

Time : 12:27PM

BIOCHEMICAL TEST REPORT

| Test | Findings | UOM | Normal Range |
|---------------------|------------|-------|---------------------------------|
| S.CREATININE | 0.7 | mg/dL | M .0.9-1.4 , F. 0.8-1.2 |
| S.URIC ACID | 5.4 | mg/dL | Male:3.5-7.2, Female:2.6-6.0 |
| BLOOD UREA NITROGEN | 6.3 | mg/dL | 4.7-23.0 |



P. Chaudhari
Dr. PIYUSH B. CHAUDHARI
M.D. Medicine
Reg. No. G-21518

Remarks

Designed By : Sarita Infotech Pvt. Ltd., Navsari

Yashfeen Cardiac Hospital

Dr. Harbejee
signature

Thanks for Reference

Technician

Test reports are subject to technical limitations and should be clinically co-related. Laboratory may be contacted whenever required.



YASHFEEN CARDIAC HOSPITAL™

At. & Po. Viraval, Navsari. 396 445. Phone (H) (02637) 235725

Website : www.yashfeenhospital.in E-mail : info@yashfeenhospital.in
(For Laboratory Reports Only)



Patient Name : AJAY KUMAR

Age : 52 Years Sex : M

Ref By Dr. : -

Area : Navsari Date : 30/03/2023

Sample Time : 30/03/2023 08:57 No : 11

Time : 12:27PM

ROUTINE URINE ANALYSIS

| Test | Findings | UOM | Normal Range |
|---------------------------------------|------------------------------|------|--------------|
| <u>PHYSICAL EXAMINATION</u> | | | |
| Quantity | - | - | |
| Colour | YELLOW | - | |
| Appearance | CLEAR | - | |
| Reaction | ACIDIC | - | |
| Sp. Gravity | 1.004 | - | |
| <u>CHEMICAL EXAMINATION</u> | | | |
| U.Albumin | NIL | - | |
| Sugar | NIL | - | |
| Acetone | NIL | - | |
| Bile Salt | NIL | - | |
| Bile Pigment | NIL | - | |
| Occult Blood | NIL | - | |
| <u>MICROSCOPIC EXAMINATION</u> | | | |
| Pus Cells | 1-2 | /hpf | |
| Epithelial cells | 1-2 | /hpf | |
| Red cells | ABSENT | /hpf | |
| Casts | - | /hpf | |
| Crystals | <u>AMORPHOUS SEEN</u> | /hpf | |
| Others | - | /hpf | |



P. Chaudhari
Dr. PIYUSH B. CHAUDHARI
M.D. Medicine
Reg. No. G-21518

Remarks

Designed By : Sarita Infotech Pvt. Ltd., Navsari

Yashfeen Cardiac Hospital

H. Patel
signature

Thanks for Reference

Technician



YASHFEEN CARDIAC HOSPITAL™

At. & Po. Viraval, Navsari. 396 445. Phone (H) (02637) 235725

Website : www.yashfeenhospital.in E-mail : info@yashfeenhospital.in
(For Laboratory Reports Only)



Patient Name : AJAY KUMAR

Ref By Dr. : -

Age : 52 Years Sex : M

Sample Time : 30/03/2023 08:57 No : 11

Area : Navsari Date : 30/03/2023

Time : 12:27PM

THYROID FUNCTION TEST REPORT

| Test | Findings | UOM | Normal Range |
|-----------------------|----------|--------|-------------------------------------------------------------------------------------------------------------------------------------------------------------------------|
| T3 (TRIODOETHYRONINE) | 1.74 | ng/ml | NEWBORNS:0.73-2.88 6DAYS-3MONTHS:0.80-2.75 4-12MONTHS:0.86-2.65 1-6YEARS:0.92-2.48 7-11YEARS:0.93-2.31 12-20YEARS:0.91-2.18 ADULT:0.80-2.00 |
| T4 (THYROXINE) | 9.16 | µg/dl | NEWBORNS:5.04-18.5, 6DAYS-3MONTHS:5.41-17.0, 4-12 MONTHS:5.67-16.0, 1-6YEARS:5.95-14.7, 7-11 YEARS:5.99-13.8, 12-20 YEARS:5.91-13.2, ADULTS:5.10-14.1 |
| TSH | 3.02 | µIU/ml | NEWBORNS:0.70-15.2, 6DAYS-3MONTHS:0.72-11.0, 4-12MONTHS:0.73-8.35, 1-6YEARS:0.70-5.97, 7-11YEARS:0.60-4.84, 12-20YEARS:0.51-4.30, ADULTS:0.27-4.20 |

TECHNIQUE
ELECTROCHEMILUMINESCEN
CE



P. Chaudhary
Dr. PIYUSH B. CHAUDHARI
M.D. Medicine
Reg. No. G-21518

Remarks

Designed By : Sarita Infotech Pvt. Ltd., Navsari

Yashfeen Cardiac Hospital

Signature
Signature

Technician

Thanks for Reference



YASHFEEN CARDIAC HOSPITAL™

At. & Po. Viraval, Navsari. 396 445. Phone (H) (02637) 235725

Website : www.yashfeenhospital.in E-mail : info@yashfeenhospital.in

(For Laboratory Reports Only)



Patient Name : AJAY KUMAR

Ref By Dr. : -

Sample Time : 30/03/2023 08:56 No : 11

Age : 52 Years Sex : M

Area : Navsari

Date : 30/03/2023

Time : 12:50PM

BLOOD SUGAR TEST REPORT

| Test | Findings | UOM | Normal Range |
|--------------------------|--------------|-------|--------------|
| FASTING BLOOD SUGAR | 147.2 | mg/dL | 70-110 |
| FASTING URINE SUGAR | NIL | - | NIL |
| POSTPANDRIAL BLOOD SUGAR | 163.0 | mg/dL | 70-140 |
| POSTPANDRIAL URINE SUGAR | ++ | - | NIL |



P. Chaudhari
Dr. PIYUSH B. CHAUDHARI
M.D. Medicine
Reg. No. G-21518

Remarks

Designed By : Sarita Infotech Pvt. Ltd., Navsari

Yashfeen Cardiac Hospital

H. H. H.
signature

Thanks for Reference

Technician

Reports are subject to technical limitations and should be clinically co-related. Laboratory may be contacted whenever required.

AJAY KUMAR ,
ID:
DOB:
52 Years , ,
Male ,Unknown
Med.:
Location:
Referring Physician:
Notes:

30-03-2023 09:25:23

| | |
|-------------|------------|
| Vent. Rate: | 102 BPM |
| PR int: | 139 ms |
| QRS dur: | 82 ms |
| QT/QTc: | 338/397 ms |
| P-R-T axes: | 71 -35 68 |
| Avg. RR: | 585 ms |
| QTcB: | 441 ms |
| QTcF: | 404 ms |

SINUS TACHYCARDIA
MARKED LEFT AXIS DEVIATION
NONSPECIFIC T-WAVE ABNORMALITY
ABNORMAL ECG

UNCONFIRMED REPORT
Reviewed by:



Signed by: *P. Chaudhary*
Dr. PIYUSH B. CHAUDHARI
M.D. Medicine
Reg. No. G-21518

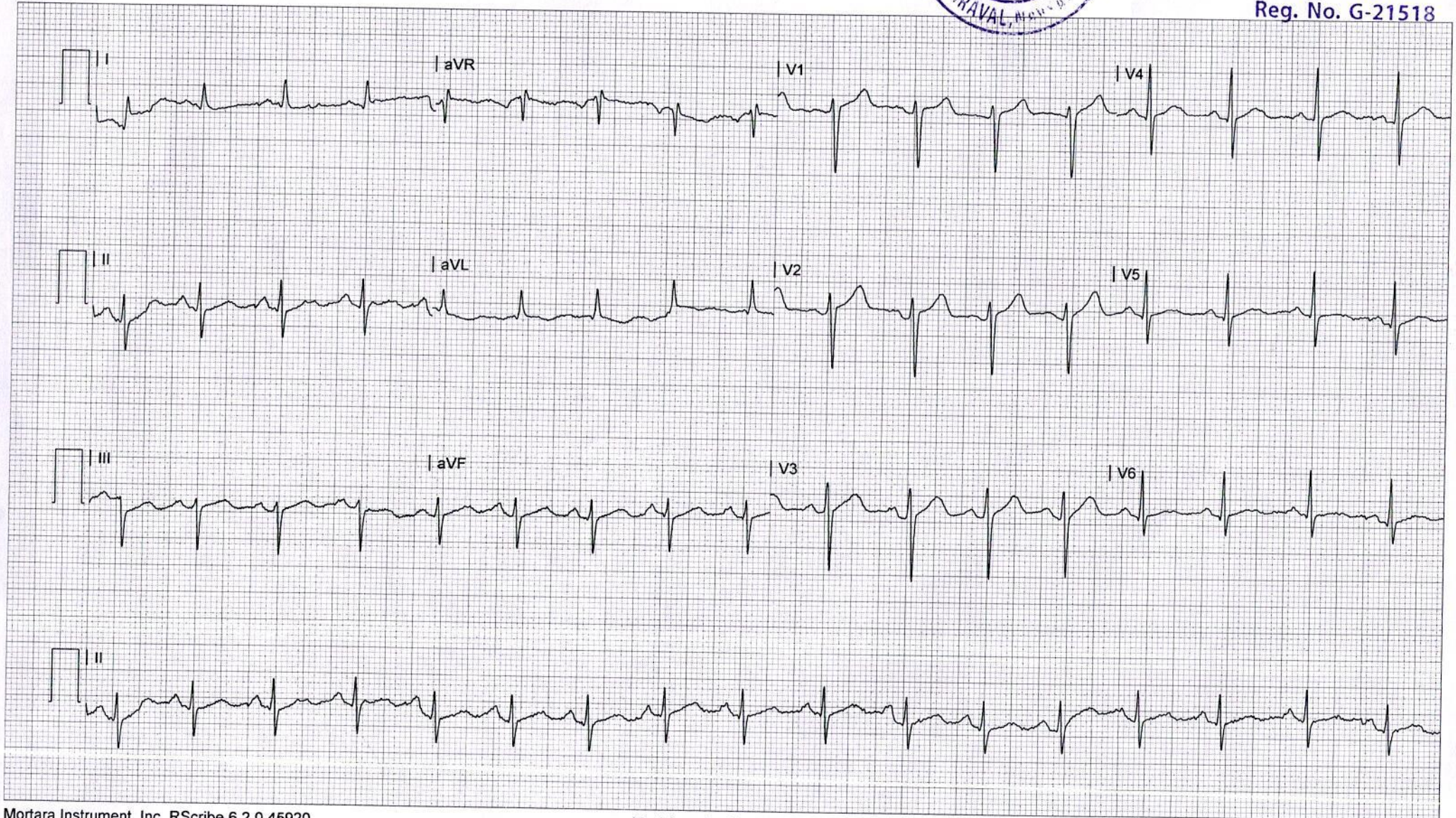



CH22052769 AJAY KUMAR 52/Y 3003231887 CHEST PA 30-03
YASHFEEN GROUP OF HOSPITALS NAVSARI PH:9924047789