

PRAVIN KUMAR

11:07:16

Unconfirmed Diagnosis

- ABNORMAL ECG -

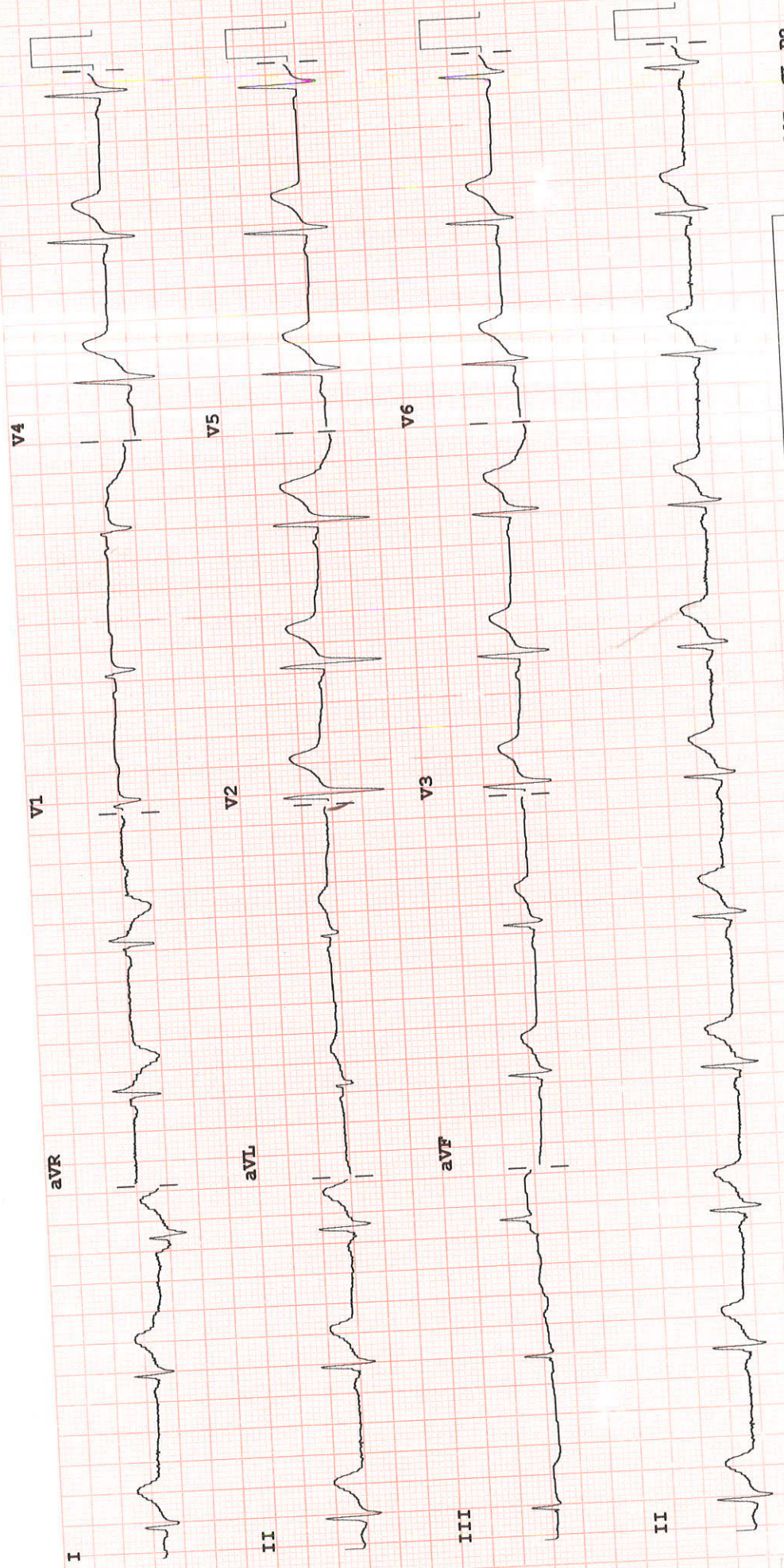

F 60~ 0.15-100 Hz

PH100B CL P?

Speed: 25 mm/sec Limb: 10 mm/mV Chest: 10.0 mm/mV

Dev:

RADIOLOGY REPORT

Name	PRAVIN KUMAR	Modality	US
Patient ID	GHZB-0000175667	Accession No	1132550
Gender/Age	M / 31Y 7D	Scan Date	27-08-2022 10:22:40
Ref. Phys	Dr. Deepak Verma	Report Date	27-08-2022 14:22:02

USG ABDOMEN & PELVIS**FINDINGS**

LIVER: appears normal in size (measures 134 mm) and shape but shows diffuse increase in liver echotexture, in keeping with diffuse grade I fatty infiltration. Rest normal.

SPLEEN: Spleen is normal in size (measures 68 mm), shape and echotexture. Rest normal.

PORTAL VEIN: Appears normal in size and measures 8.7 mm.

COMMON BILE DUCT: Appears normal in size and measures 4.1 mm.

IVC, HEPATIC VEINS: Normal.

BILIARY SYSTEM: Normal.

GALL BLADDER: Gall bladder is well distended. Wall thickness is normal and lumen is echofree. Rest normal.

PANCREAS: Pancreas is normal in size, shape and echotexture. Rest normal.

KIDNEYS: Bilateral kidneys are normal in size, shape and echotexture. Cortico-medullary differentiation is maintained.

Rest normal.

Right Kidney: measures 108 x 47 mm.

Left Kidney: measures 111 x 53 mm.

PELVI-CALYCEAL SYSTEMS: Compact.

NODES: Not enlarged.

FLUID: Nil significant.

URINARY BLADDER: Urinary bladder is well distended. Wall thickness is normal and lumen is echofree. Rest normal.

PROSTATE: Prostate is normal in size, shape and echotexture. It measures 33 x 33 x 23 mm with volume 13 cc. Rest normal.

SEMINAL VESICLES: Normal.

BOWEL: Visualized bowel loops appear normal.

IMPRESSION

-Diffuse grade I fatty infiltration in liver.

Recommend clinical correlation.



Dr. Prabhat Prakash Gupta,
MBBS, DNB, MNAMS, FRCR(I)
Consultant Radiologist, Reg no DMC/R/14242

RADIOLOGY REPORT

Name	PRAVIN KUMAR	Modality	US
Patient ID	GHZB-0000175667	Accession No	1132550
Gender/Age	M / 31Y 7D	Scan Date	27-08-2022 10:22:40
Ref. Phys	Dr. Deepak Verma	Report Date	27-08-2022 14:22:02

RADIOLOGY REPORT

Name	PRAVIN KUMAR	Modality	DX
Patient ID	GHZB-0000175667	Accession No	1132551
Gender/Age	M / 31Y 7D	Scan Date	27-08-2022 09:16:27
Ref. Phys	Dr. Deepak Verma	Report Date	27-08-2022 15:42:14

XR- CHEST PA VIEW

FINDINGS:

LUNGS: Normal.
TRACHEA: Normal.
PLEURA: Normal.
HEART: Normal.
PULMONARY HILA: Normal.
AORTA: Normal.
OTHER VISUALIZED BONES: Normal.
VISUALIZED SOFT TISSUES: Normal.
DIAPHRAGM: Normal.
VISUALIZED ABDOMEN: Normal.

IMPRESSION:

XR- CHEST PA VIEW

Normal study.

Clinical correlation is recommended and further evaluation, as clinically indicated.

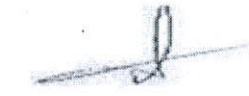

Dr. Prakash Naik, MBBS, DMRD, FRCR [UK],

Consultant Radiologist, Reg No 63755

LABORATORY REPORT

Name	PRAVIN KUMAR	Age	31y 7d	Gender	MALE
MRN	GHZB-0000175667	Visit No	V0000000002-GHZB		
Lab No	G000327181	Collected On	27/08/2022 9:11AM	Received On	27/08/2022 9:11AM
Referred By	Deepak Verma	Reported On	27/08/2022 10:10AM		

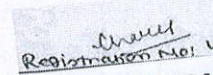
Test Name	Result	Criticality Factor	Biological Reference Interval	Test Method
GLUCOSE, FASTING (F) (Serum Fasting)	98 mg/dl		70 - 110 mg/dl	
		***** END OF REPORT *****		
Processed by :- ROBIN DHIRANIYA				
				 Registration No: 40422 DR CHARU AGARWAL CONSULTANT PATHOLOGIST Pathologist

Report Printed On: 29/8/2022 8:48AM

LABORATORY REPORT

Name	PRAVIN KUMAR	Age	31y 7d	Gender	MALE
MRN	GHZB-0000175667	Visit No	V0000000002-GHZB		
Lab No	G000327250	Collected On	27/08/2022 1:22PM	Received On	27/08/2022 1:23PM
Referred By	Deepak Verma	Reported On	27/08/2022 2:40PM		

Test Name	Result	Criticality Factor	Biological Reference Interval	Test Method
GLUCOSE, POST PRANDIAL (PP), 2 HOURS (Serum Post Prandial)	107 mg/dl		80 -140 mg/dl	

***** END OF REPORT *****

Processed by :- AVNEESH KUMAR

Alka
MCT-39092
DR ALKA DIXIT VATS
CONSULTANT PATHOLOGIST
PATHOLOGIST

Report Printed On: 29/8/2022 8:48AM

Page 1 of 1

LABORATORY REPORT

Name	PRAVIN KUMAR	Age	31y 7d	Gender	MALE
MRN	GHZB-0000175667	Visit No	V0000000002-GHZB		
Lab No	G000327219	Collected On	27/08/2022 10:42AM	Received On	27/08/2022 10:46AM
Referred By	Deepak Verma	Reported On	27/08/2022 2:45PM		

Test Name	Result	Criticality Factor	Biological Reference Interval
-----------	--------	--------------------	-------------------------------

URINE EXAMINATION, ROUTINE (Urine)

PHYSICAL EXAMINATION

Colour	P.Yellow
Appearance	Clear
pH	5.0
Specific gravity	1.010

CHEMICAL EXAMINATION

Glucose	Nil
Protein	Absent
Ketone bodies	Absent
Urobilinogen	Absent

MICROSCOPIC EXAMINATION

Leukocytes	0-1/HPF
Erythrocytes	NIL
Epithelial Cells	0-1/HPF
Casts	NIL
Crystals	NIL
Others	NIL

***** END OF REPORT *****

Processed by :- SHAHID SAIFI

Alka
MCT-39093
DR ALKA DIXIT VATS
CONSULTANT PATHOLOGIST
PATHOLOGIST

Report Printed On: 29/8/2022 8:48AM

Page 1 of 1

LABORATORY REPORT

Name	PRAVIN KUMAR	Age	31y 7d	Gender	MALE
MRN	GHZB-0000175667	Visit No	V0000000002-GHZB		
Lab No	G000327182	Collected On	27/08/2022 9:11AM	Received On	27/08/2022 9:11AM
Referred By	Deepak Verma	Reported On	27/08/2022 4:27PM		

Test Name	Result	Criticality Factor	Biological Reference Interval
BLOOD GROUP (A, B, O) AND RH FACTOR WITH REVERSE GROUPING (Whole Blood)			
BLOOD GROUPING	" A "		
RH TYPING	POSITIVE		
ESR (WESTERGREN),AUTOMATED ERYTHROCYTE SEDIMENTATION RATE	10 mm/1st hour		0 - 15 mm/Hr

***** END OF REPORT *****

Processed by :- DEEPTI KUMARI

Alka
MCT-39093
DR ALKA DIXIT VATS
CONSULTANT PATHOLOGIST
PATHOLOGIST

Report Printed On: 29/8/2022 8:48AM

Page 1 of 5

LABORATORY REPORT

Name	PRAVIN KUMAR	Age	31y 7d	Gender	MALE
MRN	GHZB-0000175667	Visit No	V0000000002-GHZB		
Lab No	G000327182	Collected On	27/08/2022 9:11AM	Received On	27/08/2022 9:11AM
Referred By	Deepak Verma	Reported On	27/08/2022 9:39AM		

Test Name	Result	Criticality Factor	Biological Reference Interval
HEMOGLOBIN, HB	14.7 g/dl		12 - 16 gm/ dl
MEAN CORPUSCULAR HAEMOGLOBIN CONCENTRATION, MCHC	34.2 g/dl		33 - 36%
MEAN CORPUSCULAR HAEMOGLOBIN, MCH	30.4 pg		26 -34 pg
MEAN CORPUSCULAR VOLUME, MCV	88.8 fl		77 - 97 fl
PLATELET COUNT	236 x10 ³ cells/ Cumm		150x10 ³ - 400x10 ³ cells/cumm
RED BLOOD CELLS, RBC COUNT	4.84 million/cu mm		3.8 - 5.3 millions /cumm
RED CELL DISTRIBUTION WIDTH, RDW	13.0 %		11.5 - 14.5 %
LEUCOCYTE COUNT, TOTAL (TLC), AUTOMATED	7.37 x10 ³ cells/ Cumm		4x10 ³ - 11x10 ³ cells/cumm
HEMATOCRIT (HCT)	43.0 %		34 -45%
BASOPHILS	00 %		0 - 2%
EOSINOPHILS	01 %	L	2 -7 %
LYMPHOCYTES	31 %		17 - 45 %
MONOCYTES	08 %		4 -13%
NEUTROPHILS	60 %		40 - 80%

***** END OF REPORT *****

Processed by :- ROBIN DHIRANIYA

Charu
Registration No: 42422
DR CHARU AGARWAL
CONSULTANT PATHOLOGIST
Pathologist

Report Printed On: 29/8/2022 8:48AM

Page 2 of 5

LABORATORY REPORT

Name	PRAVIN KUMAR	Age	31y 7d	Gender	MALE
MRN	GHZB-0000175667	Visit No	V0000000002-GHZB		
Lab No	G000327182	Collected On	27/08/2022 9:11AM	Received On	27/08/2022 9:11AM
Referred By	Deepak Verma	Reported On	27/08/2022 4:16PM		

Test Name	Result	Criticality Factor	Biological Reference Interval	Test Method
HBA1C (Whole Blood)	5.8 %		Normal: < or = 5.6 % Increased risk for Diabetes (Pre-diabetes): 5.7 – 6.4 % Diabetes: > or = 6.5 % If you are a Diabetic, please consult your doctor for your HbA1c target.	

***** END OF REPORT *****

Processed by :- AVNEESH KUMAR

Alka
MCT-39093

DR ALKA DIXIT VATS
CONSULTANT PATHOLOGIST
PATHOLOGIST

LABORATORY REPORT

Name	PRAVIN KUMAR	Age	31y 7d	Gender	MALE
MRN	GHZB-0000175667	Visit No	V0000000002-GHZB		
Lab No	G000327182	Collected On	27/08/2022 9:11AM	Received On	27/08/2022 9:11AM
Referred By	Deepak Verma	Reported On	27/08/2022 11:22AM		

Test Name	Result	Criticality Factor	Biological Reference Interval	Test Method
KIDNEY FUNCTION TESTS (Serum)				
UREA	20.6 mg/dl		15 - 40 mg/dl	
CREATININE, SERUM	0.85 mg/dl		0.7 - 1.2 mg/dl	
URIC ACID	6.4 mg/dl		4 - 8.5 mg/dl	
SODIUM, SERUM	136.0 mmol/L		136 - 144 mmol/ L	
POTASSIUM, SERUM	4.14 mmol/L		3.6 - 5.1 mmol/L	
CHLORIDE, SERUM	103.2 mmol/L		101 - 111 mmol/L	
LIPID PROFILE (Serum)				
CHOLESTEROL, TOTAL	185 mg/dl		Upto 200 mg/dl	
TRIGLYCERIDES, SERUM	71 mg/dl		Upto 150 mg/dl	
CHOLESTEROL, HDL, DIRECT	41 mg/dl		35 - 65 mg/dl	
CHOLESTEROL, LDL, DIRECT	130 mg/dl		0 -120 mg/dl	
Cholesterol, VLDL	14 mg/dl		0 - 35 mg/dl	
LIVER FUNCTION TESTS (Serum)				
BILIRUBIN, TOTAL	0.46 mg/dl		0.3 -1.2 mg/dl	
BILIRUBIN, DIRECT	0.08 mg/dl		0 - 0.3 mg/dl	

Report Printed On: 29/8/2022 8:48AM

Page 4 of 5

LABORATORY REPORT

Name	PRAVIN KUMAR	Age	31y 7d	Gender	MALE
MRN	GHZB-0000175667	Visit No	V0000000002-GHZB		
Lab No	G000327182	Collected On	27/08/2022 9:11AM	Received On	27/08/2022 9:11AM
Referred By	Deepak Verma	Reported On	27/08/2022 10:10AM		

Test Name	Result	Criticality Factor	Biological Reference Interval	Test Method
Indirect Bilirubin	0.38		0.1 - 0.3 mg/dl	
TOTAL PROTEIN, SERUM	7.5 g/dl		6.6 - 8.7 g/dl	
ALBUMIN, SERUM	4.57 g/dl		3.5 - 5.2 gm/dl	
A/G RATIO (ALBUMIN / GLOBULIN RATIO)	1.56		1:1 - 2.5:1	
GLOBULIN, SERUM	2.9			
SGPT	39 IU/L		17 - 63 IU/L	
SGOT	22 IU/L		0 - 40 IU/L	
GGTP, GGT, GAMMA GT, GAMMA GLUTAMYL TRANSPEPTIDASE	26 IU/L		7 -50 U/L	
ALKALINE PHOSPHATASE, ALP	110 IU/L		32 -91 IU/L	

***** END OF REPORT *****

Processed by :- ROBIN DHIRANIYA

Charu Agarwal
 Registration No: 42422
DR CHARU AGARWAL
 CONSULTANT PATHOLOGIST
 Pathologist

Report Printed On: 29/8/2022 8:48AM

Page 5 of 5