

Name : Mrs. BOTCHA SUVARNA
PID No. : MED111569914 **Register On** : 01/04/2023 9:15 AM
SID No. : 80024287 **Collection On** : 01/04/2023 9:50 AM
Age / Sex : 29 Year(s) / Female **Report On** : 01/04/2023 12:58 PM
Type : OP **Printed On** : 02/04/2023 12:55 PM
Ref. Dr : MediWheel

<u>Investigation</u>	<u>Observed Value</u>	<u>Unit</u>	<u>Biological Reference Interval</u>
BLOOD GROUPING AND Rh TYPING (Blood/Agglutination)	'B' 'Positive'		
<u>Complete Blood Count With - ESR</u>			
Haemoglobin (Blood/Spectrophotometry)	12.7	g/dL	12.5 - 16.0
Packed Cell Volume(PCV)/Haematocrit (Blood/Numeric Integration of MCV)	38.7	%	37 - 47
RBC Count (Blood/Electrical Impedance)	4.52	mill/cu.mm	4.2 - 5.4
Mean Corpuscular Volume(MCV) (Blood/Calculated)	85.7	fL	78 - 100
Mean Corpuscular Haemoglobin(MCH) (Blood/Calculated)	28.2	pg	27 - 32
Mean Corpuscular Haemoglobin concentration(MCHC) (Blood/Calculated)	33.0	g/dL	32 - 36
RDW-CV (Calculated)	14.2	%	11.5 - 16.0
RDW-SD (Calculated)	42.59	fL	39 - 46
Total Leukocyte Count (TC) (Blood/Electrical Impedance)	8190	cells/cu.mm	4000 - 11000
Neutrophils (Blood/Impedance and absorbance)	70.40	%	40 - 75
Lymphocytes (Blood/Impedance and absorbance)	23.19	%	20 - 45
Eosinophils (Blood/Impedance and absorbance)	1.56	%	01 - 06



VERIFIED BY



APPROVED BY

The results pertain to sample tested.

Page 1 of 8

Lab Address: MEDALL HEALTH CARE PVT LTD,#17-11-3/4,DR.GKS MANSION,OFFICIAL COLONY,MAHARANI PETA, VIZAG 530002,.

Name : Mrs. BOTCHA SUVARNA

PID No. : MED111569914

Register On : 01/04/2023 9:15 AM

SID No. : 80024287

Collection On : 01/04/2023 9:50 AM

Age / Sex : 29 Year(s) / Female

Report On : 01/04/2023 12:58 PM

Type : OP

Printed On : 02/04/2023 12:55 PM

Ref. Dr : MediWheel

<u>Investigation</u>	<u>Observed Value</u>	<u>Unit</u>	<u>Biological Reference Interval</u>
Monocytes (Blood/Impedance and absorbance)	4.56	%	01 - 10
Basophils (Blood/Impedance and absorbance)	0.29	%	00 - 02
INTERPRETATION: Tests done on Automated Five Part cell counter. All abnormal results are reviewed and confirmed microscopically.			
Absolute Neutrophil count (Blood/Impedance and absorbance)	5.77	10 ³ / µl	1.5 - 6.6
Absolute Lymphocyte Count (Blood/Impedance)	1.90	10 ³ / µl	1.5 - 3.5
Absolute Eosinophil Count (AEC) (Blood/Impedance)	0.13	10 ³ / µl	0.04 - 0.44
Absolute Monocyte Count (Blood/Impedance)	0.37	10 ³ / µl	< 1.0
Absolute Basophil count (Blood/Impedance)	0.02	10 ³ / µl	< 0.2
Platelet Count (Blood/Impedance)	2.1	lakh/cu.mm	1.4 - 4.5
INTERPRETATION: Platelet count less than 1.5 lakhs will be confirmed microscopically.			
MPV (Blood/Derived from Impedance)	8.91	fL	8.0 - 13.3
PCT (Calculated)	0.19	%	0.18 - 0.28
ESR (Erythrocyte Sedimentation Rate) (Blood/Automated ESR analyser)	22	mm/hr	< 20
BUN / Creatinine Ratio	9.25		
Glucose Fasting (FBS) (Plasma - F/Glucose oxidase/Peroxidase)	80	mg/dL	Normal: < 100 Pre Diabetic: 100 - 125 Diabetic: >= 126

CHINTHA SHIVAJI
Lab Manager

VERIFIED BY



Dr K. NEEHARIKA
MD PATHOLOGY
Reg No : 96545

APPROVED BY

The results pertain to sample tested.

Page 2 of 8

Lab Address: MEDALL HEALTH CARE PVT LTD,#17-11-3/4,DR.GKS MANSION,OFFICIAL COLONY,MAHARANI PETA, VIZAG 530002,.

Name : Mrs. BOTCHA SUVARNA
PID No. : MED111569914 **Register On** : 01/04/2023 9:15 AM
SID No. : 80024287 **Collection On** : 01/04/2023 9:50 AM
Age / Sex : 29 Year(s)/ Female **Report On** : 01/04/2023 12:58 PM
Type : OP **Printed On** : 02/04/2023 12:55 PM
Ref. Dr : MediWheel

<u>Investigation</u>	<u>Observed Value</u>	<u>Unit</u>	<u>Biological Reference Interval</u>
----------------------	-----------------------	-------------	--------------------------------------

INTERPRETATION: Factors such as type, quantity and time of food intake, Physical activity, Psychological stress, and drugs can influence blood glucose level.

Glucose, Fasting (Urine) (Urine - F)	Negative		Negative
---	----------	--	----------

Glucose Postprandial (PPBS) (Plasma - PP/GOD - POD)	97	mg/dL	70 - 140
--	----	-------	----------

INTERPRETATION:

Factors such as type, quantity and time of food intake, Physical activity, Psychological stress, and drugs can influence blood glucose level. Fasting blood glucose level may be higher than Postprandial glucose, because of physiological surge in Postprandial Insulin secretion, Insulin resistance, Exercise or Stress, Dawn Phenomenon, Somogyi Phenomenon, Anti- diabetic medication during treatment for Diabetes.

Urine Glucose(PP-2 hours) (Urine - PP)	Negative		Negative
---	----------	--	----------

Blood Urea Nitrogen (BUN) (Serum/Calculated)	7.4	mg/dL	7.0 - 21
---	-----	-------	----------

Creatinine (Serum/Jaffe ~ Alkaline Picrate)	0.8	mg/dL	0.6 - 1.1
--	-----	-------	-----------

Uric Acid (Serum/Uricase/Peroxidase)	5.7	mg/dL	2.6 - 6.0
---	-----	-------	-----------

Liver Function Test

Bilirubin(Total) (Serum/Diazotized Sulphanilic acid)	0.7	mg/dL	0.1 - 1.2
---	-----	-------	-----------

Bilirubin(Direct) (Serum/Diazotized Sulphanilic acid)	0.2	mg/dL	0.0 - 0.3
--	-----	-------	-----------

Bilirubin(Indirect) (Serum/Calculated)	0.50	mg/dL	0.1 - 1.0
---	------	-------	-----------

SGOT/AST (Aspartate Aminotransferase) (Serum/IFCC without P-5-P)	12	U/L	5 - 40
---	----	-----	--------

SGPT/ALT (Alanine Aminotransferase) (Serum/IFCC without P-5-P)	14	U/L	5 - 41
---	----	-----	--------

CHINTHA SHIVAJI
 Lab Manager

VERIFIED BY



Dr K. NEEHARIKA
 MD PATHOLOGY
 Reg No : 96545

APPROVED BY

The results pertain to sample tested.

Page 3 of 8

Lab Address: MEDALL HEALTH CARE PVT LTD,#17-11-3/4,DR.GKS MANSION,OFFICIAL COLONY,MAHARANI PETA, VIZAG 530002,.

Name : Mrs. BOTCHA SUVARNA
PID No. : MED111569914 **Register On** : 01/04/2023 9:15 AM
SID No. : 80024287 **Collection On** : 01/04/2023 9:50 AM
Age / Sex : 29 Year(s) / Female **Report On** : 01/04/2023 12:58 PM
Type : OP **Printed On** : 02/04/2023 12:55 PM
Ref. Dr : MediWheel

<u>Investigation</u>	<u>Observed Value</u>	<u>Unit</u>	<u>Biological Reference Interval</u>
Alkaline Phosphatase (SAP) (Serum/IFCC AMP Buffer)	123	U/L	42 - 98
Total Protein (Serum/Biuret)	7.2	gm/dl	6.0 - 8.0
Albumin (Serum/Bromocresol green)	3.7	gm/dl	3.5 - 5.2
Globulin (Serum/Calculated)	3.50	gm/dL	2.3 - 3.6
A : G RATIO (Serum/Calculated)	1.06		1.1 - 2.2

INTERPRETATION: Enclosure : Graph

GGT(Gamma Glutamyl Transpeptidase) (Serum/IFCC / Kinetic)	11	U/L	< 38
--	----	-----	------

Lipid Profile

Cholesterol Total (Serum/Cholesterol oxidase/Peroxidase)	179	mg/dL	Optimal: < 200 Borderline: 200 - 239 High Risk: >= 240
Triglycerides (Serum/Glycerol-phosphate oxidase/Peroxidase)	48	mg/dL	Optimal: < 150 Borderline: 150 - 199 High: 200 - 499 Very High: >=500

INTERPRETATION: The reference ranges are based on fasting condition. Triglyceride levels change drastically in response to food, increasing as much as 5 to 10 times the fasting levels, just a few hours after eating. Fasting triglyceride levels show considerable diurnal variation too. There is evidence recommending triglycerides estimation in non-fasting condition for evaluating the risk of heart disease and screening for metabolic syndrome, as non-fasting sample is more representative of the `usual_ circulating level of triglycerides during most part of the day.



VERIFIED BY



APPROVED BY

Name : Mrs. BOTCHA SUVARNA
PID No. : MED111569914 **Register On** : 01/04/2023 9:15 AM
SID No. : 80024287 **Collection On** : 01/04/2023 9:50 AM
Age / Sex : 29 Year(s) / Female **Report On** : 01/04/2023 12:58 PM
Type : OP **Printed On** : 02/04/2023 12:55 PM
Ref. Dr : MediWheel

<u>Investigation</u>	<u>Observed Value</u>	<u>Unit</u>	<u>Biological Reference Interval</u>
HDL Cholesterol (Serum/Immunoinhibition)	95	mg/dL	Optimal(Negative Risk Factor): >= 60 Borderline: 50 - 59 High Risk: < 50
LDL Cholesterol (Serum/Calculated)	74.4	mg/dL	Optimal: < 100 Above Optimal: 100 - 129 Borderline: 130 - 159 High: 160 - 189 Very High: >=190
VLDL Cholesterol (Serum/Calculated)	9.6	mg/dL	< 30
Non HDL Cholesterol (Serum/Calculated)	84.0	mg/dL	Optimal: < 130 Above Optimal: 130 - 159 Borderline High: 160 - 189 High: 190 - 219 Very High: >=220

INTERPRETATION: 1.Non-HDL Cholesterol is now proven to be a better cardiovascular risk marker than LDL Cholesterol.
 2.It is the sum of all potentially atherogenic proteins including LDL, IDL, VLDL and chylomicrons and it is the "new bad cholesterol" and is a co-primary target for cholesterol lowering therapy.

Total Cholesterol/HDL Cholesterol Ratio (Serum/Calculated)	1.9		Optimal: < 3.3 Low Risk: 3.4 - 4.4 Average Risk: 4.5 - 7.1 Moderate Risk: 7.2 - 11.0 High Risk: > 11.0
Triglyceride/HDL Cholesterol Ratio (TG/HDL) (Serum/Calculated)	0.5		Optimal: < 2.5 Mild to moderate risk: 2.5 - 5.0 High Risk: > 5.0

CHINTHA SHIVAJI
 Lab Manager

VERIFIED BY



Dr K. NEEHARIKA
 MD PATHOLOGY
 Reg No : 96545

APPROVED BY

Name : Mrs. BOTCHA SUVARNA
PID No. : MED111569914 **Register On** : 01/04/2023 9:15 AM
SID No. : 80024287 **Collection On** : 01/04/2023 9:50 AM
Age / Sex : 29 Year(s) / Female **Report On** : 01/04/2023 12:58 PM
Type : OP **Printed On** : 02/04/2023 12:55 PM
Ref. Dr : MediWheel

<u>Investigation</u>	<u>Observed Value</u>	<u>Unit</u>	<u>Biological Reference Interval</u>
LDL/HDL Cholesterol Ratio (Serum/Calculated)	0.8		Optimal: 0.5 - 3.0 Borderline: 3.1 - 6.0 High Risk: > 6.0

Glycosylated Haemoglobin (HbA1c)

HbA1C (Whole Blood/HPLC-Ion exchange)	5.2	%	Normal: 4.5 - 5.6 Prediabetes: 5.7 - 6.4 Diabetic: >= 6.5
--	-----	---	---

INTERPRETATION: If Diabetes - Good control : 6.1 - 7.0 % , Fair control : 7.1 - 8.0 % , Poor control >= 8.1 %

Mean Blood Glucose (Whole Blood)	102.54	mg/dl
-------------------------------------	--------	-------

INTERPRETATION: Comments

HbA1c provides an index of Average Blood Glucose levels over the past 8 - 12 weeks and is a much better indicator of long term glycemic control as compared to blood and urinary glucose determinations.

Conditions that prolong RBC life span like Iron deficiency anemia, Vitamin B12 & Folate deficiency, hypertriglyceridemia, hyperbilirubinemia, Drugs, Alcohol, Lead Poisoning, Asplenia can give falsely elevated HbA1C values.

Conditions that shorten RBC survival like acute or chronic blood loss, hemolytic anemia, Hemoglobinopathies, Splenomegaly, Vitamin E ingestion, Pregnancy, End stage Renal disease can cause falsely low HbA1c.

THYROID PROFILE / TFT

T3 (Triiodothyronine) - Total (Serum/Chemiluminescent Immunometric Assay (CLIA))	0.97	ng/ml	0.7 - 2.04
---	------	-------	------------

INTERPRETATION:

Comment :

Total T3 variation can be seen in other condition like pregnancy, drugs, nephrosis etc. In such cases, Free T3 is recommended as it is Metabolically active.

T4 (Thyroxine) - Total (Serum/Chemiluminescent Immunometric Assay (CLIA))	10.26	µg/dl	4.2 - 12.0
--	-------	-------	------------



VERIFIED BY



APPROVED BY

Name : Mrs. BOTCHA SUVARNA
PID No. : MED111569914 **Register On** : 01/04/2023 9:15 AM
SID No. : 80024287 **Collection On** : 01/04/2023 9:50 AM
Age / Sex : 29 Year(s)/ Female **Report On** : 01/04/2023 12:58 PM
Type : OP **Printed On** : 02/04/2023 12:55 PM
Ref. Dr : MediWheel

<u>Investigation</u>	<u>Observed Value</u>	<u>Unit</u>	<u>Biological Reference Interval</u>
----------------------	-----------------------	-------------	--------------------------------------

INTERPRETATION:

Comment :

Total T4 variation can be seen in other condition like pregnancy, drugs, nephrosis etc. In such cases, Free T4 is recommended as it is Metabolically active.

TSH (Thyroid Stimulating Hormone) (Serum/Chemiluminescence)	2.56	μIU/mL	0.35 - 5.50
--	------	--------	-------------

INTERPRETATION:

Reference range for cord blood - upto 20

1 st trimester: 0.1-2.5

2 nd trimester 0.2-3.0

3 rd trimester : 0.3-3.0

(Indian Thyroid Society Guidelines)

Comment :

- 1.TSH reference range during pregnancy depends on Iodine intake, TPO status, Serum HCG concentration, race, Ethnicity and BMI.
- 2.TSH Levels are subject to circadian variation, reaching peak levels between 2-4am and at a minimum between 6-10PM.The variation can be of the order of 50%,hence time of the day has influence on the measured serum TSH concentrations.
- 3.Values&lt;0.03 μIU/mL need to be clinically correlated due to presence of rare TSH variant in some individuals.

Urine Analysis - Routine

Others (Urine/Microscopy)	NIL
------------------------------	-----

INTERPRETATION:Note: Done with Automated Urine Analyser & microscopy

Physical Examination(Urine Routine)

Colour (Urine/Physical examination)	PALE YELLOW	Yellow to Amber
--	-------------	-----------------

Appearance (Urine/Physical examination)	Clear	Clear
--	-------	-------

Chemical Examination(Urine Routine)

Protein (Urine/Dipstick-Error of indicator/ Sulphosalicylic acid method)	Negative	Negative
---	----------	----------



VERIFIED BY



APPROVED BY

Name : Mrs. BOTCHA SUVARNA
PID No. : MED111569914 Register On : 01/04/2023 9:15 AM
SID No. : 80024287 Collection On : 01/04/2023 9:50 AM
Age / Sex : 29 Year(s) / Female Report On : 01/04/2023 12:58 PM
Type : OP Printed On : 02/04/2023 12:55 PM
Ref. Dr : MediWheel

<u>Investigation</u>	<u>Observed Value</u>	<u>Unit</u>	<u>Biological Reference Interval</u>
Glucose (Urine/Dip Stick Method / Glucose Oxidase - Peroxidase / Benedict's semi quantitative method.)	Negative		Negative
<u>Microscopic Examination(Urine Routine)</u>			
Pus Cells (Urine/Microscopy exam of urine sediment)	2-3	/hpf	0 - 5
Epithelial Cells (Urine/Microscopy exam of urine sediment)	3-4	/hpf	NIL
RBCs (Urine/Microscopy exam of urine sediment)	NIL	/hpf	0 - 5



VERIFIED BY



APPROVED BY

-- End of Report --

Name	BOTCHA SUVARNA	ID	MED111569914
Age & Gender	29Y/F	Visit Date	Apr 1 2023 9:14AM
Ref Doctor	MediWheel		

ULTRASOUND WHOLE ABDOMEN

- Liver : Normal in size (13.3 cm) with regular outlines and normal echopattern.
There is no evidence of IHBR / EHBR dilatation seen.
No focal space occupying lesions seen.
CBD is normal. PV normal.
- Gall Bladder : Normal in volume and wall thickness.
No e/o intraluminal calculi seen.
- Pancreas : Head, body and tail are identified with normal echopattern and smooth outlines.
- Spleen : Measured 10.3 cm, in size with normal echotexture.
- Right kidney : Measured 8.1 x 3.9 cm in size.
- Left kidney : Measured 9.6 x 4.2 cm in size.
Both kidneys are normal in size, position, with well preserved cortico medullary differentiation and normal pelvicalyceal anatomy.
No e/o calculi / space occupying lesion seen.
No e/o suprarenal / retroperitoneal masses noted.
- Urinary bladder : Normal in volume and wall thickness.
No e/o intraluminal calculi / masses seen.
- Uterus : Measured 7.0 x 3.4 x 4.2 cm in size with normal myometrial and endometrial echotexture.
Endometrial echo measured 5.1 mm.
- Right ovary : Measured 3.5 x 1.7 x 2.4 cm (Vol : 7.8 cc) in size.**
Left ovary : Measured 3.3 x 1.7 x 2.3 cm (Vol : 7.0 cc) in size.
Both ovaries are normal in size with peripherally arranged tiny cysts and central echogenic stroma.
- No e/o ascites / pleural effusion seen.
No e/o detectable bowel pathology seen.

IMPRESSION :

Name	BOTCHA SUVARNA	ID	MED111569914
Age & Gender	29Y/F	Visit Date	Apr 1 2023 9:14AM
Ref Doctor	MediWheel		

- **Normal sized ovaries with polycystic configuration.**

- For clinical correlation.

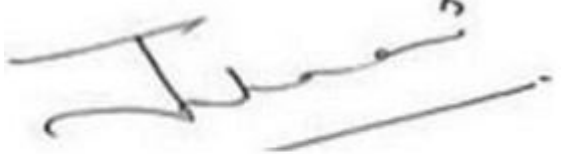

Dr. Jahnavi Barla, MD (RD)

Consultant Radiologist

Name	BOTCHA SUVARNA	ID	MED111569914
Age & Gender	29Y/F	Visit Date	Apr 1 2023 9:14AM
Ref Doctor	MediWheel		

RADIOGRAPH CHEST P.A. VIEW

The Cardiac size and configuration are normal.

The Aorta and Pulmonary Vasculature are normal.

Both the lungs are clear.

Both Costophrenic angles are normal.

The soft tissues and bones of thorax are normal.

IMPRESSION :

- **Essentially normal study.**

- For clinical correlation.

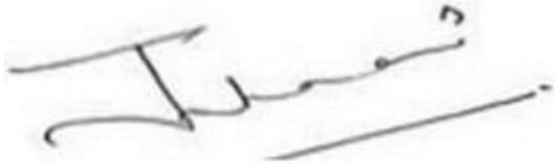

Dr. Jahnavi Barla, MD (RD)

Consultant Radiologist

FITNESS CERTIFICATE



NAME: B. SUVARNA	AGE: 29
HT: 152 CMS:	WT: 59.9 KGS: SEX: F

PARAMETERS	MEASUREMENTS
PULSU/BP(supine)	/mt / /mmHg 120/80
INSPIRATION	
EXPIRATION	32
CHEST CIRCUMFERENCE	33
PREVIOUS ILLNESS	34
VISION	6/6 normal
FAMILY HISTORY	FATHER: MOTHER:

REPORTS: FIT

DATE: 2.4.23

PLACE: Visakhapatnam

CONSULTANT PHYSICIAN

Dr. Lanka Prasad, M.B.B.S.
Reg. No. 18363
CIVIL ASSISTANT SURGEON
MEDICAL OFFICER
Primary Health Centre
KASIMKOTA-531 031
VISAKHA Dist.

B.suvamma
ID: med111569914

Female
29 years

01.04.2023 10:37:20
MEDALL HEALTHCARE PVT LTD
OFFICIAL COLONY, MAHARAJAPETA
VISAKHAPATTNAM

Location:
Order Number:
Visit:
Indication:
Medication 1:
Medication 2:
Medication 3:

Room:

79 bpm
/ mmHg

Technician:
Ordering Ph:
Referring Ph:
Attending Ph:

QRS : 74 ms
QT / QTcbaz : 390 / 447 ms
PR : 154 ms
P : 102 ms
RR / PP : 756 / 759 ms
P / QRS / T : 73 / 45 / 39 degrees

Normal sinus rhythm with sinus arrhythmia
Nonspecific T wave abnormality
Abnormal ECG

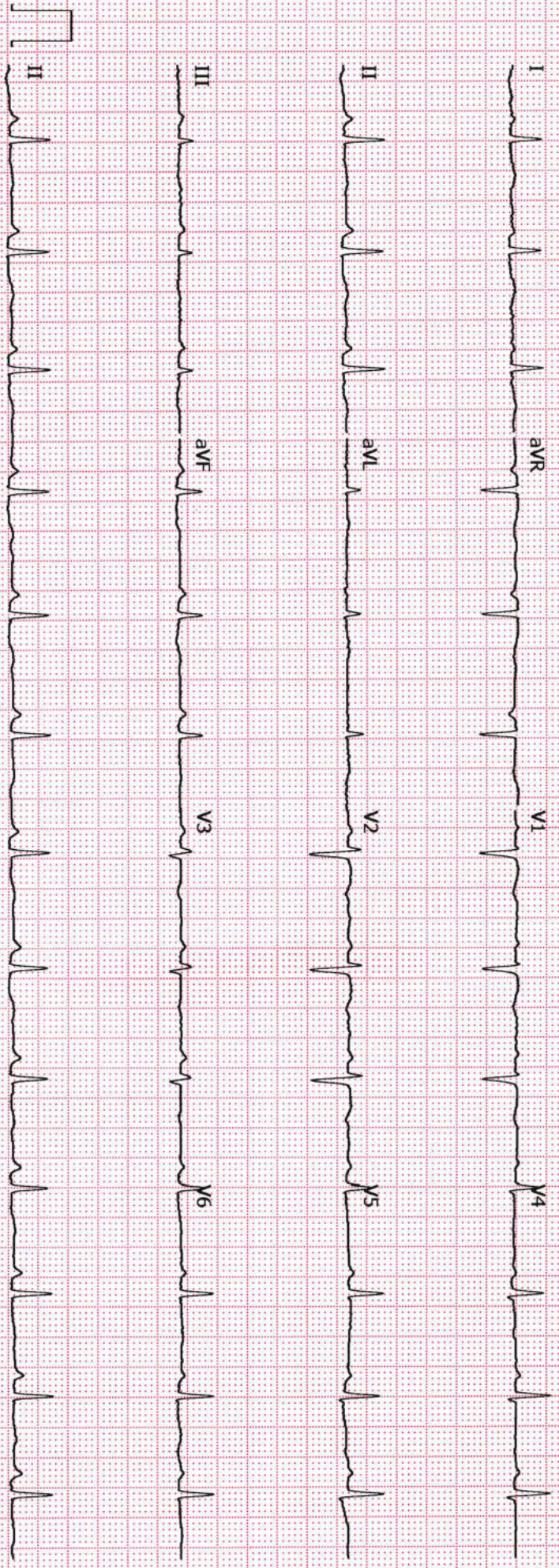

GE MAC2000 1.1 12SL™ V241 25 mm/s 10 mm/mV ADS 0.56-20 Hz 50 Hz

Unconfirmed
4x2.5x3_25_R1 I/1

☎ : 0891-2706431
Cell : 9246674691



SHARADA EYE HOSPITAL

H.No. APGV KHN B00 146, Sharada Eye Hospital Complex
Krishnanagar, VISAKHAPATNAM-530 002

Dr. K. Venkateswarlu
MD (AIIMS) FRF

Date 1.4.23

EYE SURGEON
Reg. No. 12677

B. Swarna
29 F.

VISION (R) 6/6 NS (L) 6/6 NS

Ant Seg normal normal

Fundus normal normal

Color vision normal normal

Eyes normal



DR. K. VENKATESWARLU
M.B., M.D. (Oph. A.I.I.M.S.), F.R.F.
Sharada Eye Hospital
VISAKHAPATNAM-2
Regd. No. 12677

MRS. B. SUVARNA,
 Patient ID: MED111569914
 04/01/2023
 10:33:12

Female
 30 yrs Indian
 Meds:

Test Reason:
 Medical History:
 Ref. MD: Ordering MD:
 Technician: Test Type:
 Comment:

BRUCE: Exercise Time 06:14
 Max HR: 179 bpm 94 % of max predicted 190 bpm HR at rest: 69
 Max BP: 140/90 mmHg Max RPP: 23270 mmHg*bp
 Maximum Workload: 7.70 METS
 Max. ST: -4.10 mm, -0.36 mV/s in V2; EXERCISE STAGE 3 6:15
 Arrhythmia: A:60, PSVC:1
 ST/HR index: 3.94 μ V/bpm
 ST/HR slope: 2.10 μ V/bpm (II)
 HR reserve used: 85 %
 HR recovery: 41 bpm
 VE recovery: 0 VE/min
 ST/HR hysteresis: -0.019 mV (V5)
 ORS duration: BASELINE: 82 ms, PEAK EX: 68 ms, REC: 80 ms
Reasons for Termination: Target heart rate achieved

Summary:
Resting ECG: normal. **Functional Capacity:** normal. **HR Response to Exercise:** appropriate.
BP Response to Exercise: normal resting BP - appropriate response.
Chest Pain: none. **Arrhythmias:** none. **ST Changes:** none. **Overall Impression:** Normal stress test.
 Room: * 0 *
 Location: * 0 *

Phase Name	Stage Name	Time in Stage	Speed [km/h]	Grade [%]	Workload [METS]	HR [bpm]	BP [mmHg]	RPP [mmHg*bp]	VE [l/min]	ST Level [mm]	Comment
PRETEST	SUPINE	00:19	0.00	0.00	1.0	69			1	0.75	
	STANDING	00:06	0.00	0.00	1.0	71			1	0.75	
	HYPERV.	00:05	0.00	0.00	1.0	71			1	0.70	
	WARM-UP	00:05	0.00	0.00	1.0	71			0	0.40	
EXERCISE	STAGE 1	03:00	2.70	10.00	4.6	125	120/80	15000	0	-3.70	
	STAGE 2	03:00	4.00	12.00	7.0	171	130/90	22230	0	-4.10	
	STAGE 3	00:15	5.40	14.00	7.7	173		22490	0		
RECOVERY		02:56	0.00	0.00	1.0	103	140/90	14420	0	0.50	

Stress Test Negative

Smeeth

S.B.SUVARNA,

Patient ID: MED111569914

4/01/2023 Female

10:33:12 30 yrs Indian

BASELINE EXERCISE	MAX. ST EXERCISE	PEAK EXERCISE	TEST END RECOVERY	BASELINE EXERCISE	MAX. ST EXERCISE	PEAK EXERCISE	TEST END RECOVERY
71 bpm	173 bpm 130/90 mmHg	173 bpm 130/90 mmHg	104 bpm 140/90 mmHg	71 bpm	173 bpm 130/90 mmHg	173 bpm 130/90 mmHg	104 bpm 140/90 mmHg
I 0.20 mm 0.16 mV/s	I -0.10 0.44	I -0.10 0.44	I 0.10 0.20	V1 0.30 -0.11	V1 -2.20 -0.55	V1 -2.20 -0.55	V1 0.55 0.04
II 0.20 0.10	II -2.50 0.88	II -2.50 0.88	II -0.20 0.01	V2 0.75 0.36	V2 -4.10 -0.36	V2 -4.10 -0.36	V2 0.50 0.12
III 0.00 -0.16	III -2.35 0.37	III -2.35 0.37	III -0.25 -0.27	V3 0.20 0.04	V3 -0.90 0.53	V3 -0.90 0.53	V3 0.10 0.14
aVR -0.15 -0.28	aVR 1.35 -0.63	aVR 1.35 -0.63	aVR 0.10 -0.28	V4 0.20 0.07	V4 -1.05 0.89	V4 -1.05 0.89	V4 0.05 0.19
aVL 0.10 0.01	aVL 1.15 0.00	aVL 1.15 0.00	aVL 0.15 0.11	V5 0.15 0.06	V5 -1.15 1.29	V5 -1.15 1.29	V5 -0.10 0.04
aVF 0.05 0.03	aVF -2.45 0.64	aVF -2.45 0.64	aVF -0.25 -0.11	V6 0.20 -0.03	V6 -2.00 0.36	V6 -2.00 0.36	V6 -0.15 -0.01

GE CardioSoft V7.0 (10)
10 mm/mV 50 Hz 0.04-20 Hz HEART V5.41.1

Unconfirmed

Attending MD:

S.B.SUVARNA,
Patient ID: MED111569914
4/01/2023 Female
10:33:31 30 yrs Indian

69 bpm

Exercise Test / Linked Medians
PRETEST
SUPINE
00:17

BRUCE
0.0 km/h
0.0 %

MEDALL HEALTHCARE PVT LTD

Lead
ST Level (mm)
ST Slope (mV/s)

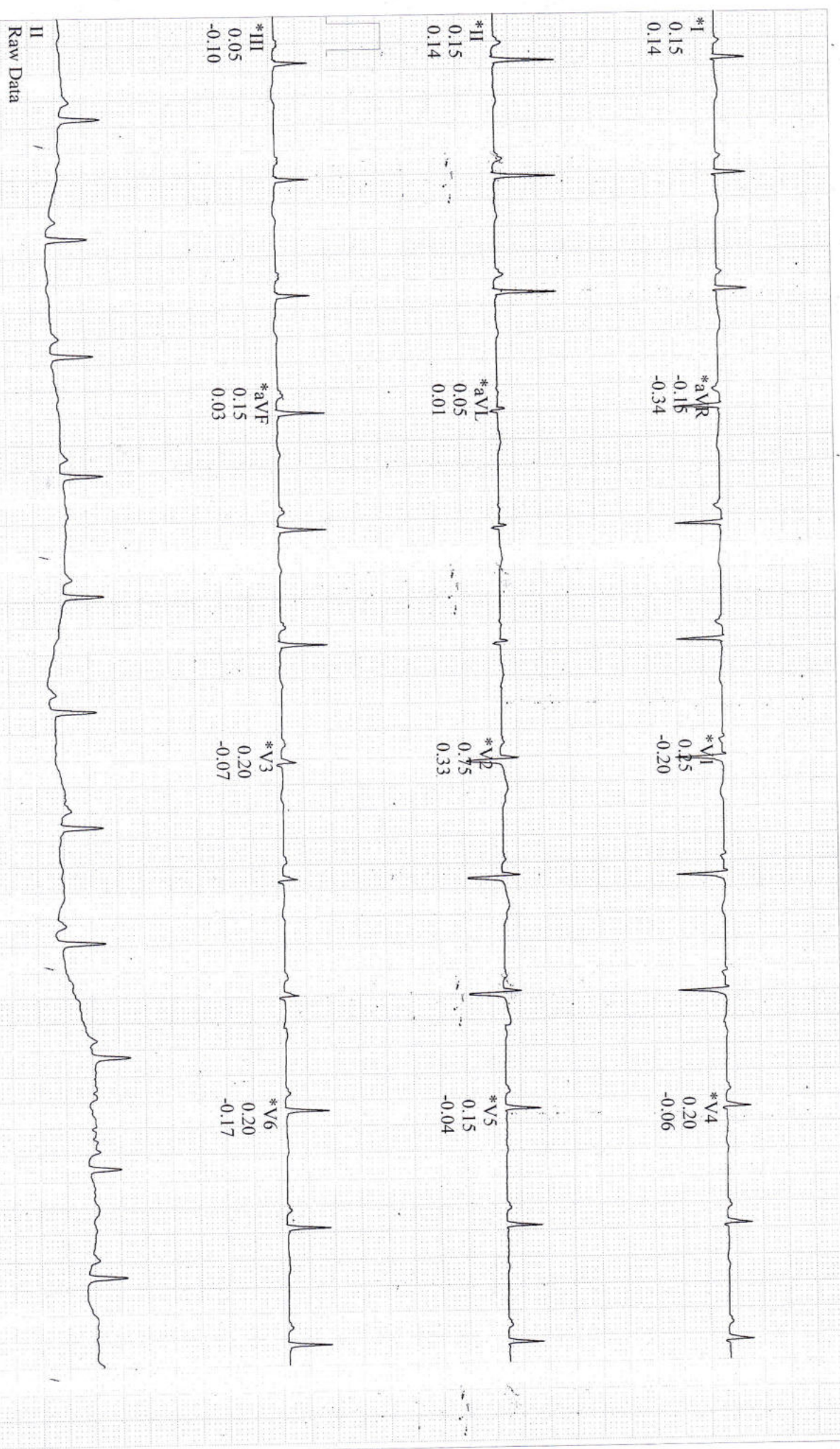

GE CardioSoft V7.0 (10)
25 mm/s 10 mm/mV 50 Hz 0.05 - 20 Hz FRF- HR(II.VI)

Start of Test: 10:33:12

S.B.SUVARNA,
Patient ID: MED111569914
4/01/2023 Female
10:33:35 30 yrs Indian

70 bpm

Exercise Test / Linked Medians
PRETEST
STANDING
00:21

BRUCE
0.0 km/h
0.0 %

MEDALL HEALTHCARE PVT LTD
Lead
ST Level (mm)
ST Slope (mV/s)

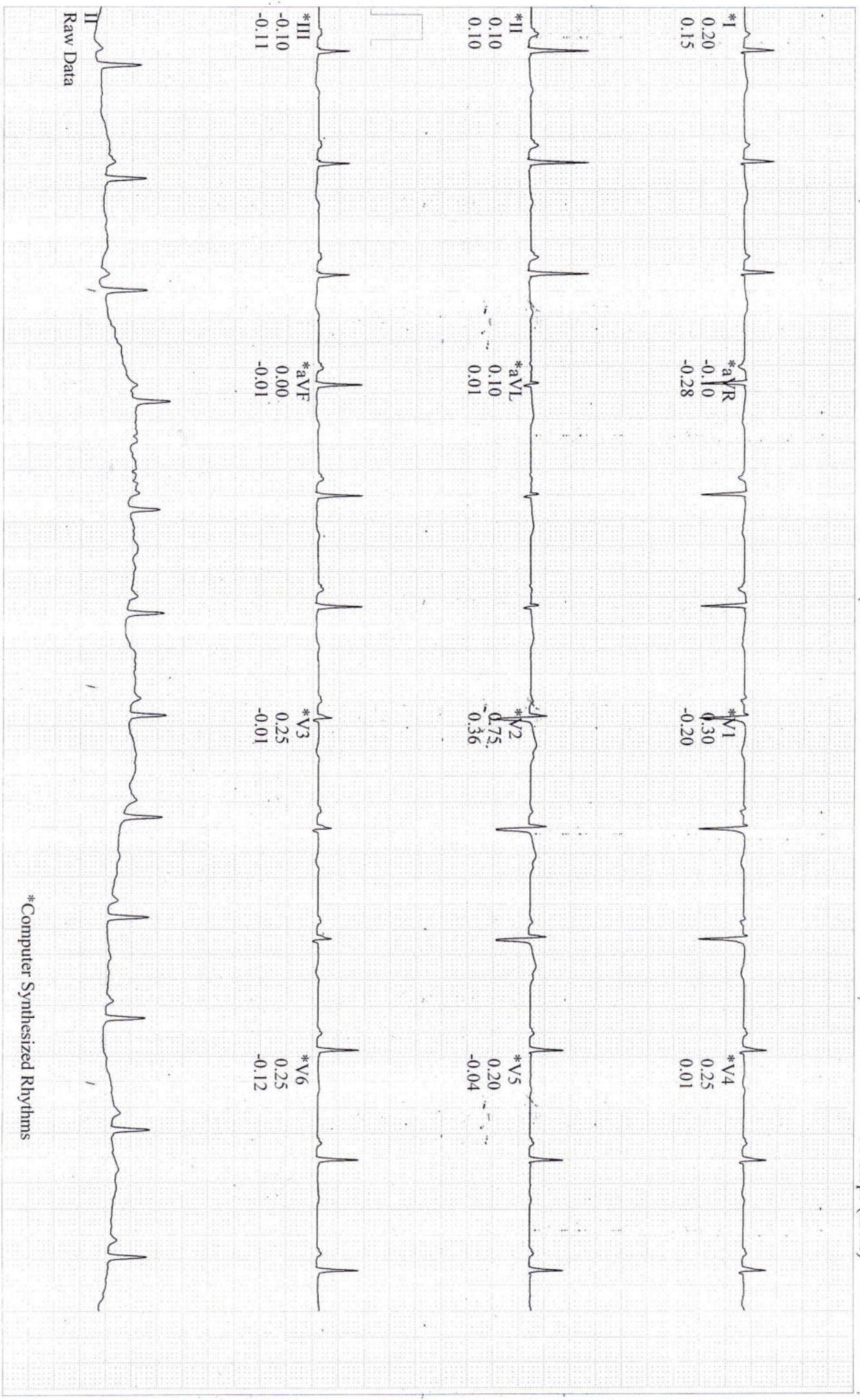

GE CardioSoft V7.0 (10)
25 mm/s 10 mm/mV 50 Hz 0.05 - 20 Hz FRF- HR(II,V1)

Start of Test: 10:33:12

S. B. SIVARNA,
Patient ID: MED111569914
04/01/2023 Female
10:33:39 30 yrs Indian

71 bpm

Exercise Test / Linked Medians
PRETEST
HYPERV.
00:26

BRUCE
0.0 km/h
0.0 %

MEDALL HEALTHCARE PVT LTD
Lead
ST Level (mm)
ST Slope (mV/s)



*Computer Synthesized Rhythms

Raw Data

GE CardioSoft V7.0 (10)
25 mm/s 10 mm/mV 50 Hz 0.05 - 20 Hz FRF- HR(II.VI)

Start of Test: 10:33:12

S.B.SUVARNA,
Patient ID: MED111569914
4/01/2023 Female
10:33:42 30 yrs Indian

71 bpm

Exercise Test / Linked Medians
PRETEST
WARM-UP
00:29

BRUCE
0.0 km/h
0.0 %

MEDALL HEALTHCARE PVT LTD

Lead
ST Level (mm)
ST Slope (mV/s)

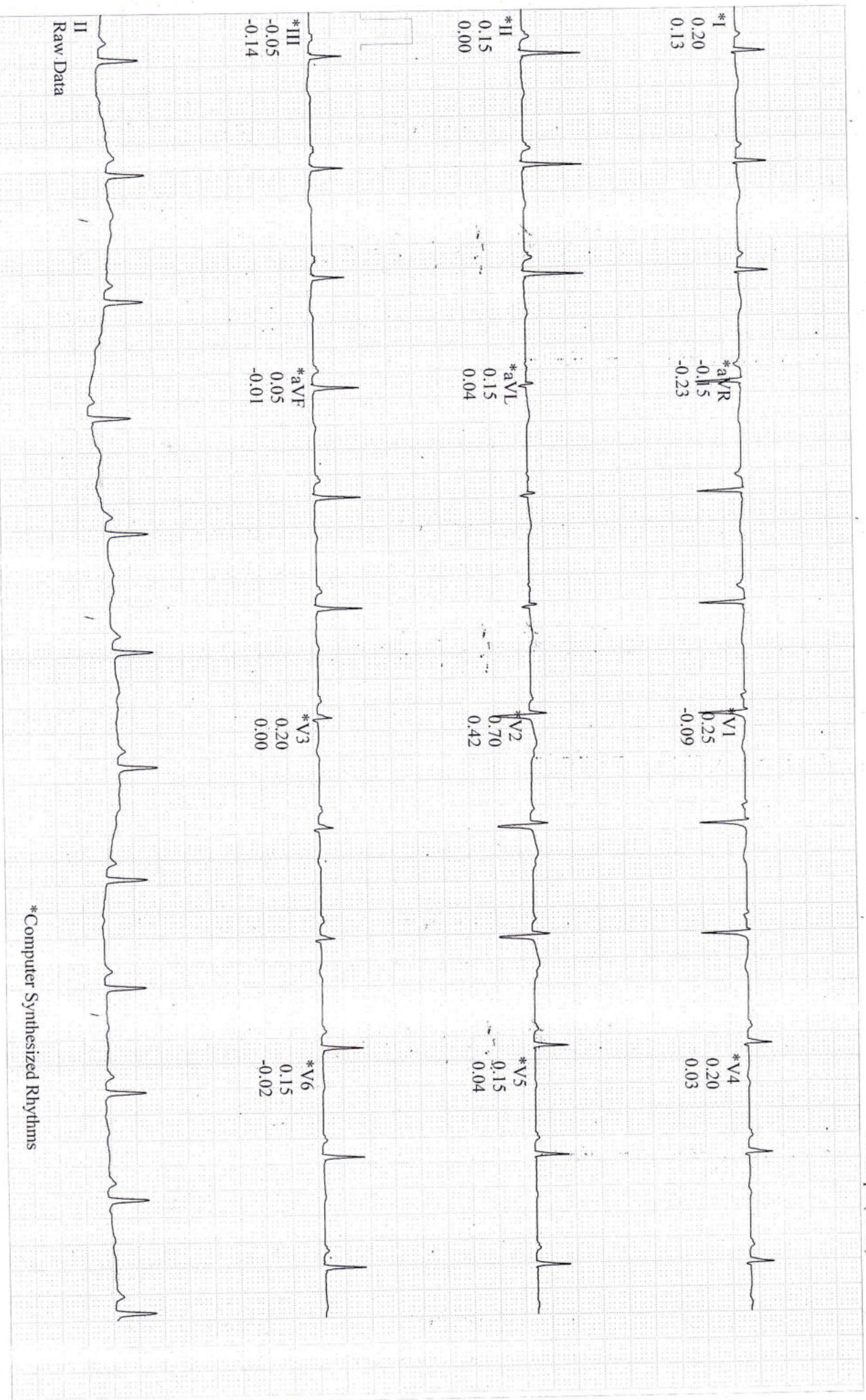

GE CardioSoft V7.0 (10)
25 mm/s 10 mm/mV 50 Hz 0.05 - 20 Hz FRF- HR(II,VI)

Start of Test: 10:33:12

S.B.SUVARNA,
Patient ID: MED111569914

04/01/2023 Female
10:36:35 30 yrs Indian

126 bpm
120/80 mmHg

Exercise Test / Linked Medians
EXERCISE
STAGE 1
02:50

BRUCE
2.7 km/h
10.0%

MEDALL HEALTHCARE PVT LTD

Lead
ST Level (mm)
ST Slope (mV/s)

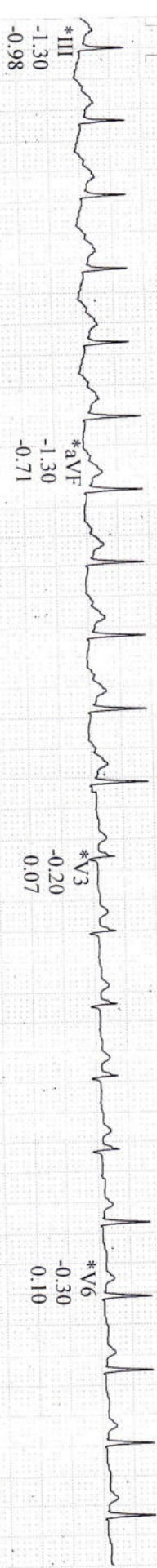
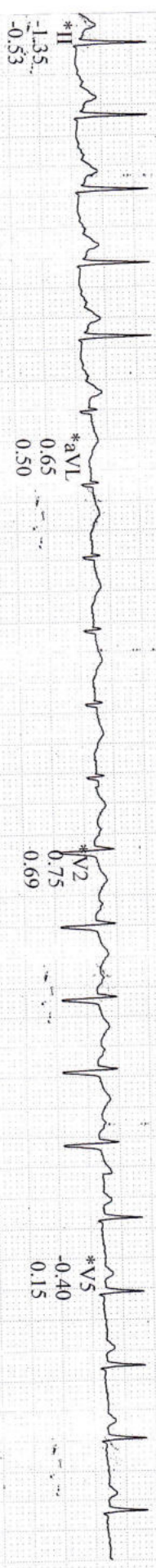
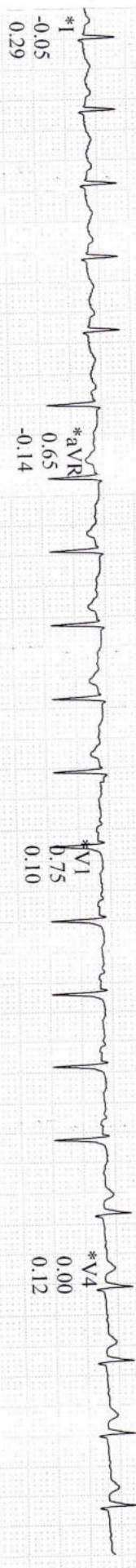

*Computer Synthesized Rhythms

RS.B.SUVARNA,
 Patient ID: MED111569914
 04/01/2023 Female
 10:39:35 30 yrs Indian

Exercise Test / Linked Medians
 EXERCISE STAGE 2
 171 bpm
 130/90 mmHg
 05:50

BRUCE
 4.0 km/h
 12.0%

MEDALL HEALTHCARE PVT LTD
 Lead
 ST Level (mm)
 ST Slope (mV/s)

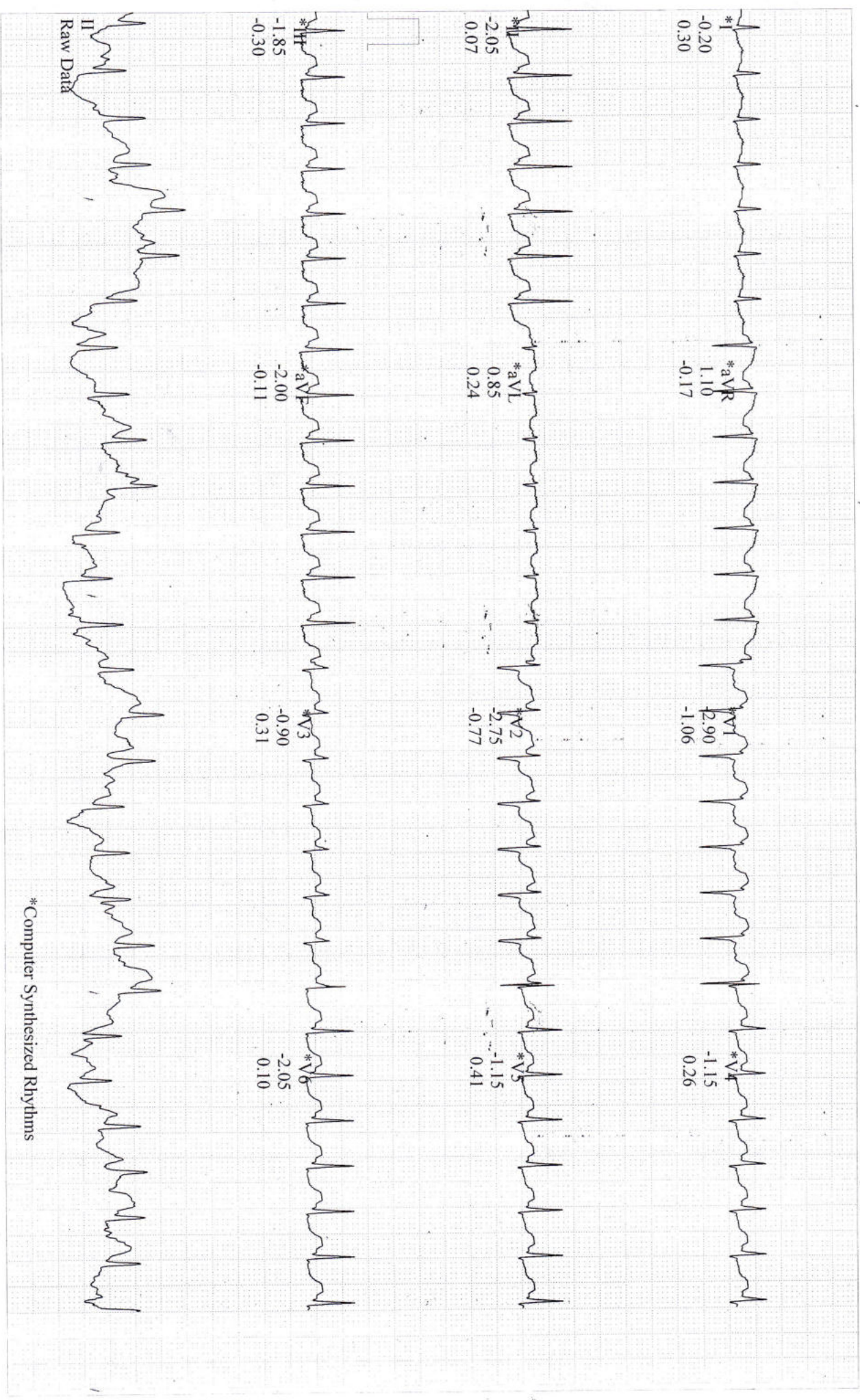

DR. B. SUVARNA,
Patient ID: MED11156914

04/01/2023 Female
10:40:00 30 yrs Indian

173 bpm
130/90 mmHg

EXERCISE
STAGE 3
06:15

BRUCE
5.4 km/h
14.0 %

MEDALL HEALTHCARE PVT LTD.

Lead
ST Level (mm)
ST Slope (mV/s)

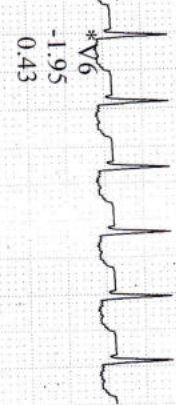
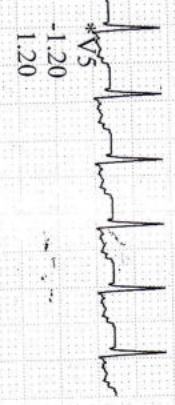
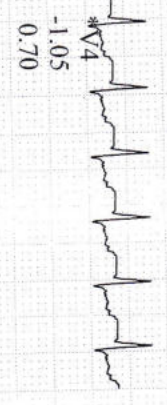
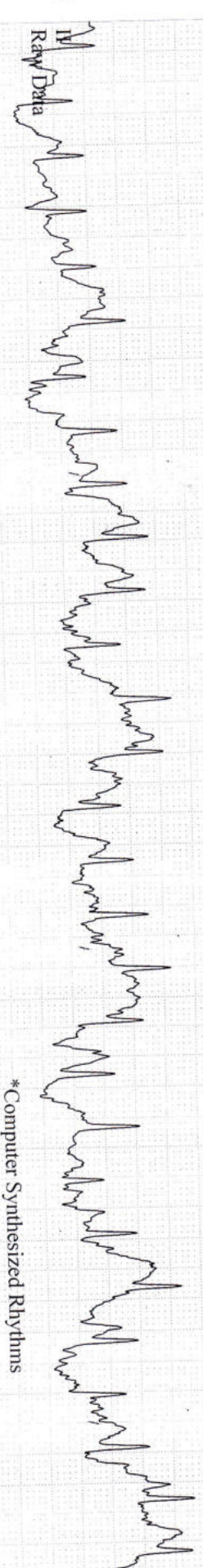
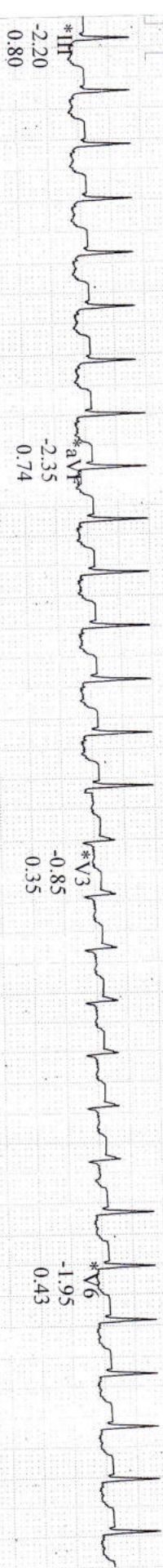
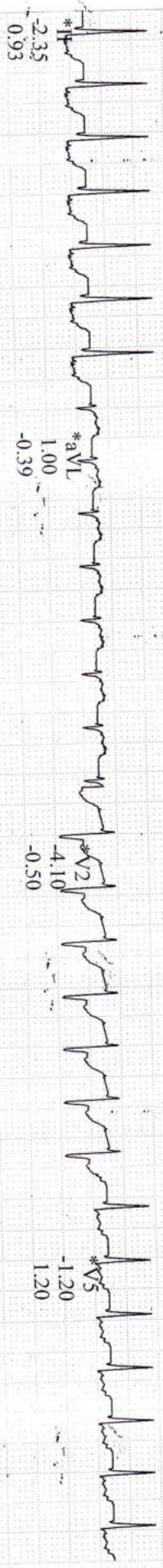
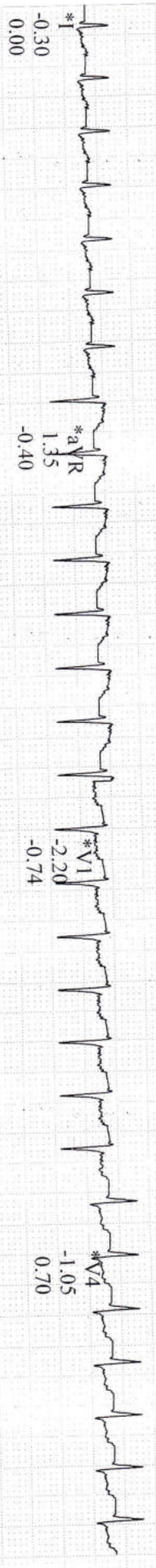

*Computer Synthesized Rhythms

S.S.B.SUVARNA,
 Patient ID: MED111569914
 04/01/2023 Female
 30 yrs Indian

137 bpm

RECOVERY
 #1
 00:50

BRUCE
 0.0 km/h
 0.0 %

MEDALL HEALTHCARE PVT LTD
 Lead
 ST Level (mm)
 ST Slope (mV/s)

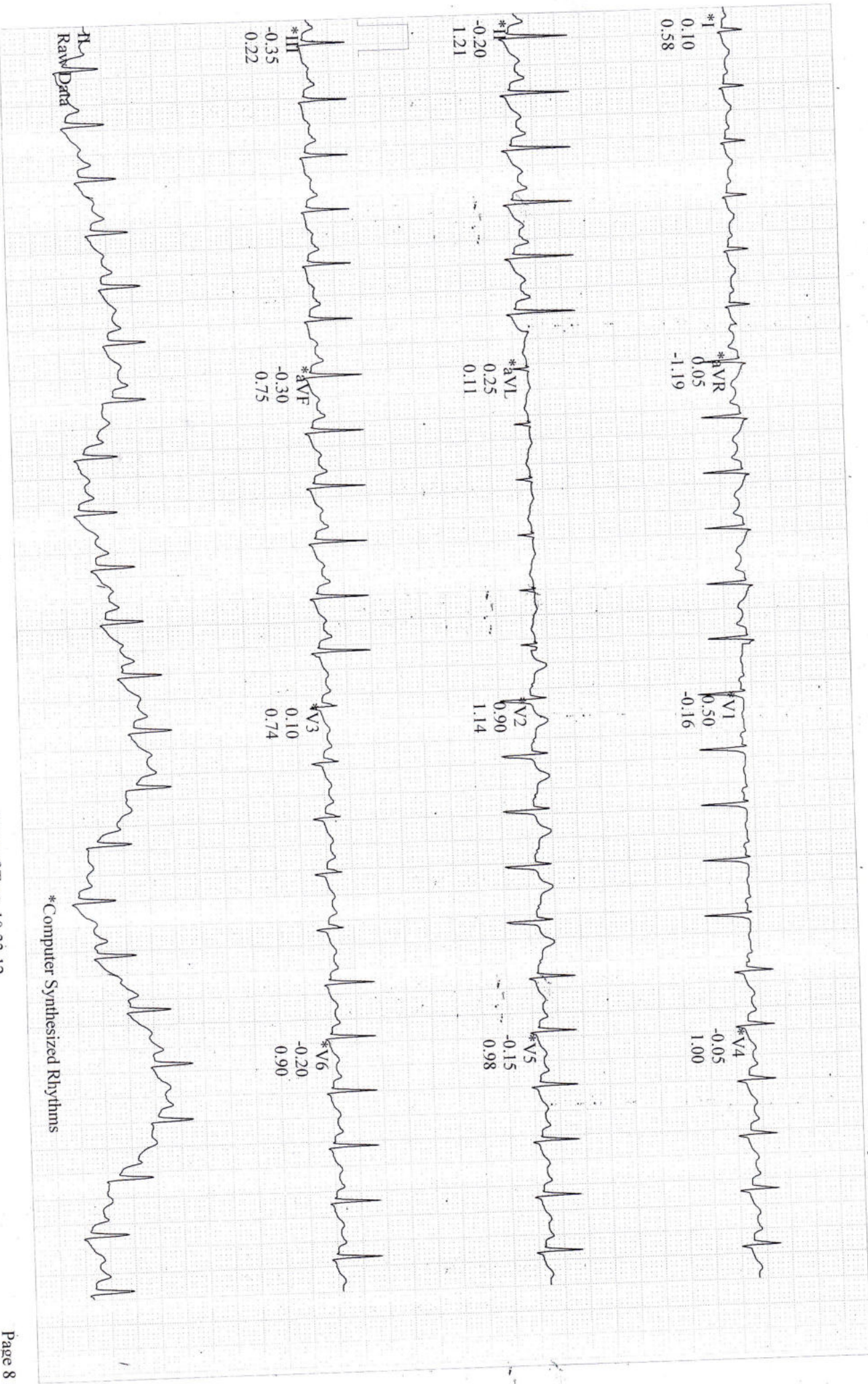

*Computer Synthesized Rhythms

GE CardioSoft V7.0 (10)
 25 mm/s 10 mm/mV 50 Hz 0.05 - 20 Hz FRF- HR(V6,II)

Start of Test: 10:33:12

S.B.SUVARNA,
 Patient ID: MED111569914
 04/01/2023 Female
 10:41:49 30 yrs Indian

115 bpm

Exercise Test / Linked Medians
 RECOVERY
 #1
 01:50

BRUCE
 0.0 km/h
 0.0 %

MEDALL HEALTHCARE PVT LTD

Lead
 ST Level (mm)
 ST Slope (mV/s)

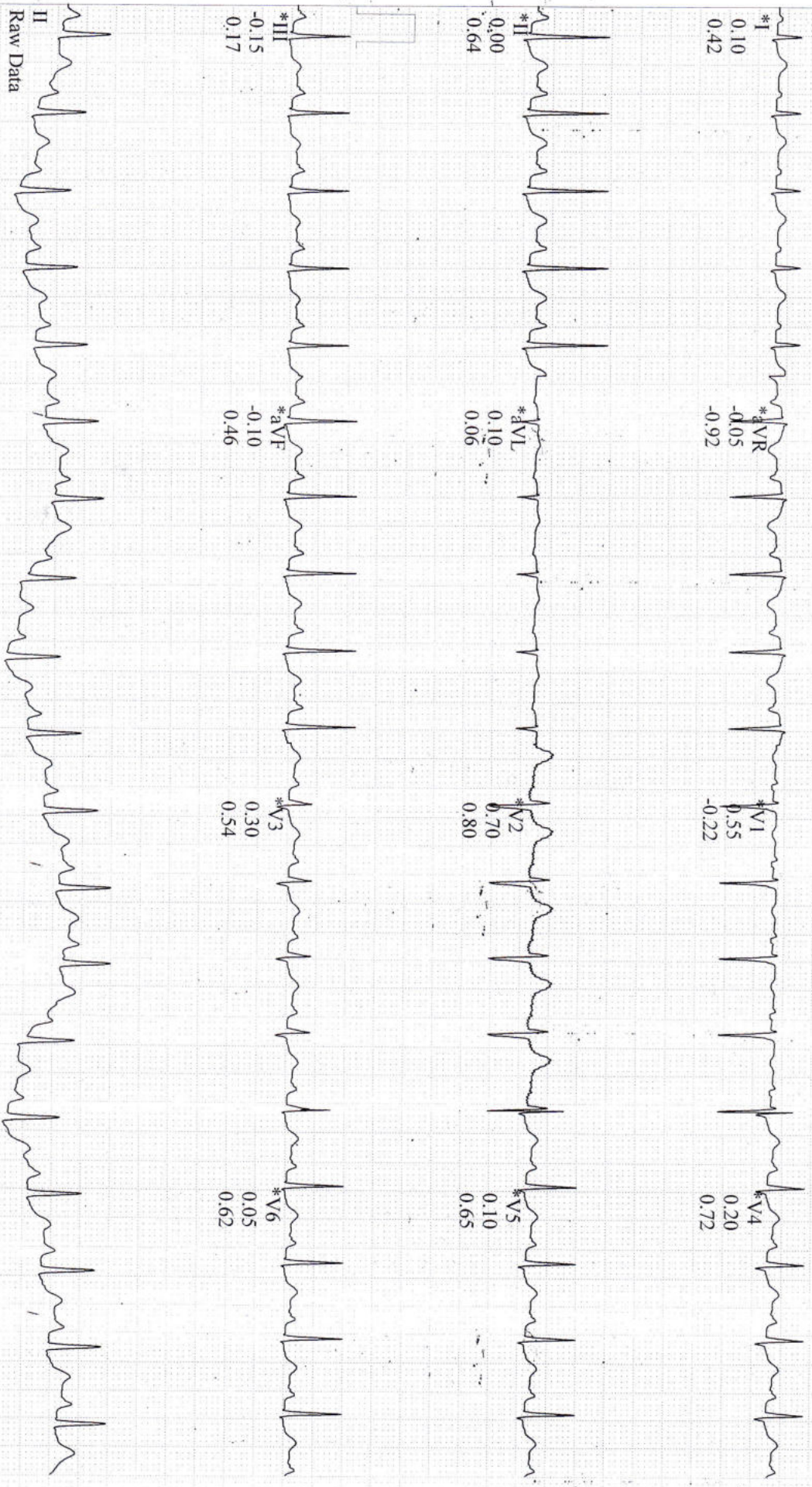

*Computer Synthesized Rhythms

GE CardioSoft V7.0 (10)
 25 mm/s 10 mm/mV 50 Hz 0.05 - 20 Hz FRF- HR(V6,II)

Start of Test: 10:33:12

K.S.B.SUVARNA,
Patient ID: MED111569914
04/01/2023 Female
10:42:49 30 yrs Indian

104 bpm
140/90 mmHg

Exercise Test / Linked Medians
RECOVERY
#1
02:50

BRUCE
0.0 km/h
0.0 %

MEDALL HEALTHCARE PVT LTD
Lead
ST Level (mm)
ST Slope (mV/s)



GE CardioSoft V7.0 (10)
25 mm/s 10 mm/mV 50 Hz 0.05 - 20 Hz FRF- HR(V6,II)

Start of Test: 10:33:12