

Patient Name : Mrs.ADISHA R	Collected : 03/Apr/2023 10:02AM
Age/Gender : 30 Y 9 M 8 D/F	Received : 03/Apr/2023 01:55PM
UHID/MR No : CTNA.0000199802	Reported : 03/Apr/2023 04:47PM
Visit ID : CTNAOPV173141	Status : Final Report
Ref Doctor : Dr.SELF	Sponsor Name : ARCOFEMI HEALTHCARE LIMITED
Emp/Auth/TPA ID : 98155 ED	

DEPARTMENT OF HAEMATOLOGY

ARCOFEMI - MEDIWHEEL - FULL BODY HEALTH ANNUAL PLUS CHECK - FEMALE - 2D ECHO - PAN INDIA - FY2324

PERIPHERAL SMEAR , WHOLE BLOOD-EDTA

METHODOLOGY	: Microscopic.
RBC MORPHOLOGY	: Predominantly normocytic normochromic RBC's noted.
WBC MORPHOLOGY	: Normal in number, morphology and distribution. No abnormal cells seen.
PLATELETS	: Adequate in number.
PARASITES	: No haemoparasites seen.
IMPRESSION	: Normocytic Normochromic blood picture.
NOTE/ COMMENT	: Please correlate clinically.



SIN No:BED230084675

This test has been performed at Apollo Health and Lifestyle Ltd - Chennai, Diagnostics Laboratory.

Patient Name : Mrs.ADISHA R	Collected : 03/Apr/2023 10:02AM
Age/Gender : 30 Y 9 M 8 D/F	Received : 03/Apr/2023 01:55PM
UHID/MR No : CTNA.0000199802	Reported : 03/Apr/2023 04:47PM
Visit ID : CTNAOPV173141	Status : Final Report
Ref Doctor : Dr.SELF	Sponsor Name : ARCOFEMI HEALTHCARE LIMITED
Emp/Auth/TPA ID : 98155 ED	

DEPARTMENT OF HAEMATOLOGY

ARCOFEMI - MEDIWHEEL - FULL BODY HEALTH ANNUAL PLUS CHECK - FEMALE - 2D ECHO - PAN INDIA - FY2324

Test Name	Result	Unit	Bio. Ref. Range	Method
-----------	--------	------	-----------------	--------

HEMOGRAM , WHOLE BLOOD-EDTA

HAEMOGLOBIN	14	g/dL	12-15	Spectrophotometer
PCV	41.80	%	36-46	Electronic pulse & Calculation
RBC COUNT	4.77	Million/cu.mm	3.8-4.8	Electrical Impedence
MCV	87.7	fL	83-101	Calculated
MCH	29.4	pg	27-32	Calculated
MCHC	33.5	g/dL	31.5-34.5	Calculated
R.D.W	12.6	%	11.6-14	Calculated
TOTAL LEUCOCYTE COUNT (TLC)	8,200	cells/cu.mm	4000-10000	Electrical Impedence

DIFFERENTIAL LEUCOCYtic COUNT (DLC)

NEUTROPHILS	64.7	%	40-80	Electrical Impedence
LYMPHOCYTES	29.4	%	20-40	Electrical Impedence
EOSINOPHILS	0.9	%	1-6	Electrical Impedence
MONOCYTES	4.6	%	2-10	Electrical Impedence
BASOPHILS	0.4	%	<1-2	Electrical Impedence

ABSOLUTE LEUCOCYTE COUNT

NEUTROPHILS	5305.4	Cells/cu.mm	2000-7000	Electrical Impedence
LYMPHOCYTES	2410.8	Cells/cu.mm	1000-3000	Electrical Impedence
EOSINOPHILS	73.8	Cells/cu.mm	20-500	Electrical Impedence
MONOCYTES	377.2	Cells/cu.mm	200-1000	Electrical Impedence
BASOPHILS	32.8	Cells/cu.mm	0-100	Electrical Impedence

PLATELET COUNT	398000	cells/cu.mm	150000-410000	Electrical impedence
ERYTHROCYTE SEDIMENTATION RATE (ESR)	13	mm at the end of 1 hour	0-20	Modified Westergren

PERIPHERAL SMEAR				
-------------------------	--	--	--	--

METHODOLOGY : Microscopic.

RBC MORPHOLOGY : Predominantly normocytic normochromic RBC's noted.

WBC MORPHOLOGY : Normal in number, morphology and distribution. No abnormal cells seen.

PLATELETS : Adequate in number.

Patient Name : Mrs.ADISHA R	Collected : 03/Apr/2023 10:02AM
Age/Gender : 30 Y 9 M 8 D/F	Received : 03/Apr/2023 01:55PM
UHID/MR No : CTNA.0000199802	Reported : 03/Apr/2023 04:47PM
Visit ID : CTNAOPV173141	Status : Final Report
Ref Doctor : Dr.SELF	Sponsor Name : ARCOFEMI HEALTHCARE LIMITED
Emp/Auth/TPA ID : 98155 ED	

DEPARTMENT OF HAEMATOLOGY

ARCOFEMI - MEDIWHEEL - FULL BODY HEALTH ANNUAL PLUS CHECK - FEMALE - 2D ECHO - PAN INDIA - FY2324

Test Name	Result	Unit	Bio. Ref. Range	Method
-----------	--------	------	-----------------	--------

PARASITES	: No haemoparasites seen.			
IMPRESSION	: Normocytic Normochromic blood picture.			
NOTE/ COMMENT	: Please correlate clinically.			



SIN No:BED230084675

This test has been performed at Apollo Health and Lifestyle Ltd - Chennai, Diagnostics Laboratory.

Patient Name : Mrs.ADISHA R	Collected : 03/Apr/2023 10:02AM
Age/Gender : 30 Y 9 M 8 D/F	Received : 03/Apr/2023 01:55PM
UHID/MR No : CTNA.0000199802	Reported : 03/Apr/2023 06:12PM
Visit ID : CTNAOPV173141	Status : Final Report
Ref Doctor : Dr.SELF	Sponsor Name : ARCOFEMI HEALTHCARE LIMITED
Emp/Auth/TPA ID : 98155 ED	

DEPARTMENT OF HAEMATOLOGY

ARCOFEMI - MEDIWHEEL - FULL BODY HEALTH ANNUAL PLUS CHECK - FEMALE - 2D ECHO - PAN INDIA - FY2324

Test Name	Result	Unit	Bio. Ref. Range	Method
-----------	--------	------	-----------------	--------

BLOOD GROUP ABO AND RH FACTOR , WHOLE BLOOD-EDTA

BLOOD GROUP TYPE	A			Microplate Hemagglutination
Rh TYPE	Positive			Microplate Hemagglutination

PLEASE NOTE THIS SAMPLE HAS BEEN TESTED ONLY FOR ABO MAJOR GROUPING AND ANTI D ONLY.



SIN No:BED230084675

This test has been performed at Apollo Health and Lifestyle Ltd - Chennai, Diagnostics Laboratory.

Patient Name : Mrs.ADISHA R	Collected : 03/Apr/2023 10:02AM
Age/Gender : 30 Y 9 M 8 D/F	Received : 03/Apr/2023 01:56PM
UHID/MR No : CTNA.0000199802	Reported : 03/Apr/2023 04:53PM
Visit ID : CTNAOPV173141	Status : Final Report
Ref Doctor : Dr.SELF	Sponsor Name : ARCOFEMI HEALTHCARE LIMITED
Emp/Auth/TPA ID : 98155 ED	

DEPARTMENT OF BIOCHEMISTRY

ARCOFEMI - MEDIWHEEL - FULL BODY HEALTH ANNUAL PLUS CHECK - FEMALE - 2D ECHO - PAN INDIA - FY2324

Test Name	Result	Unit	Bio. Ref. Range	Method
-----------	--------	------	-----------------	--------

GLUCOSE, FASTING , NAF PLASMA	89	mg/dL	70-100	HEXOKINASE
--------------------------------------	----	-------	--------	------------

Comment:

As per American Diabetes Guidelines

Fasting Glucose Values in mg/d L	Interpretation
<100 mg/dL	Normal
100-125 mg/dL	Prediabetes
≥126 mg/dL	Diabetes

GLUCOSE, POST PRANDIAL (PP), 2 HOURS , NAF PLASMA	90	mg/dL	70-140	HEXOKINASE
--	----	-------	--------	------------

Comment:

It is recommended that FBS and PPBS should be interpreted with respect to their Biological reference ranges and not with each other.

Conditions which may lead to lower postprandial glucose levels as compared to fasting glucose levels may be due to reactive hypoglycemia, dietary meal content, duration or timing of sampling after food digestion and absorption, medications such as insulin preparations, sulfonylureas, amylin analogues, or conditions such as overproduction of insulin.

Ref: Marks medical biochemistry and clinical approach

Patient Name : Mrs.ADISHA R	Collected : 03/Apr/2023 10:02AM
Age/Gender : 30 Y 9 M 8 D/F	Received : 03/Apr/2023 01:56PM
UHID/MR No : CTNA.0000199802	Reported : 03/Apr/2023 04:53PM
Visit ID : CTNAOPV173141	Status : Final Report
Ref Doctor : Dr.SELF	Sponsor Name : ARCOFEMI HEALTHCARE LIMITED
Emp/Auth/TPA ID : 98155 ED	

DEPARTMENT OF BIOCHEMISTRY

ARCOFEMI - MEDIWHEEL - FULL BODY HEALTH ANNUAL PLUS CHECK - FEMALE - 2D ECHO - PAN INDIA - FY2324

Test Name	Result	Unit	Bio. Ref. Range	Method
HBA1C, GLYCATED HEMOGLOBIN , WHOLE BLOOD-EDTA	5.7	%		HPLC
ESTIMATED AVERAGE GLUCOSE (eAG) , WHOLE BLOOD-EDTA	117	mg/dL		Calculated

Comment:

Reference Range as per American Diabetes Association (ADA):

REFERENCE GROUP	HBA1C IN %
NON DIABETIC ADULTS >18 YEARS	<5.7
AT RISK (PREDIABETES)	5.7 – 6.4
DIAGNOSING DIABETES	≥ 6.5
DIABETICS	
· EXCELLENT CONTROL	6 – 7
· FAIR TO GOOD CONTROL	7 – 8
· UNSATISFACTORY CONTROL	8 – 10
· POOR CONTROL	>10

Note: Dietary preparation or fasting is not required.

1. A1C test should be performed at least two times a year in patients who are meeting treatment goals (and who have stable glycemic control).
2. Lowering A1C to below or around 7% has been shown to reduce microvascular and neuropathic complications of type 1 and type 2 diabetes. When mean annual HbA1c is <1.1 times ULN (upper limit of normal), renal and retinal complications are rare, but complications occur in >70% of cases when HbA1c is >1.7 times ULN.
3. Falsely low HbA1c (below 4%) may be observed in patients with clinical conditions that shorten erythrocyte life span or decrease mean erythrocyte age. HbA1c may not accurately reflect glycemic control when clinical conditions that affect erythrocyte survival are present. Fructosamine may be used as an alternate measurement of glycemic control



SIN No:PLF01955085,PLP1319041,EDT230034641

This test has been performed at Apollo Health and Lifestyle Ltd - Chennai, Diagnostics Laboratory.

Patient Name : Mrs.ADISHA R	Collected : 03/Apr/2023 10:02AM
Age/Gender : 30 Y 9 M 8 D/F	Received : 03/Apr/2023 02:16PM
UHID/MR No : CTNA.0000199802	Reported : 03/Apr/2023 04:19PM
Visit ID : CTNAOPV173141	Status : Final Report
Ref Doctor : Dr.SELF	Sponsor Name : ARCOFEMI HEALTHCARE LIMITED
Emp/Auth/TPA ID : 98155 ED	

DEPARTMENT OF BIOCHEMISTRY

ARCOFEMI - MEDIWHEEL - FULL BODY HEALTH ANNUAL PLUS CHECK - FEMALE - 2D ECHO - PAN INDIA - FY2324

Test Name	Result	Unit	Bio. Ref. Range	Method
-----------	--------	------	-----------------	--------

LIPID PROFILE , SERUM

TOTAL CHOLESTEROL	286	mg/dL	<200	CHO-POD
TRIGLYCERIDES	158	mg/dL	<150	GPO-POD
HDL CHOLESTEROL	56	mg/dL	40-60	Enzymatic Immunoinhibition
NON-HDL CHOLESTEROL	230	mg/dL	<130	Calculated
LDL CHOLESTEROL	198.4	mg/dL	<100	Calculated
VLDL CHOLESTEROL	31.6	mg/dL	<30	Calculated
CHOL / HDL RATIO	5.11		0-4.97	Calculated

Comment:

Reference Interval as per National Cholesterol Education Program (NCEP) Adult Treatment Panel III Report.

	Desirable	Borderline High	High	Very High
TOTAL CHOLESTEROL	< 200	200 - 239	≥ 240	
TRIGLYCERIDES	<150	150 - 199	200 - 499	≥ 500
LDL	Optimal < 100 Near Optimal 100-129	130 - 159	160 - 189	≥ 190
HDL	≥ 60			
NON-HDL CHOLESTEROL	Optimal <130; Above Optimal 130-159	160-189	190-219	>220

Measurements in the same patient can show physiological and analytical variations.

NCEP ATP III identifies non-HDL cholesterol as a secondary target of therapy in persons with high triglycerides.



SIN No:SE04340064

This test has been performed at Apollo Health and Lifestyle Ltd - Chennai, Diagnostics Laboratory.

Patient Name : Mrs.ADISHA R	Collected : 03/Apr/2023 10:02AM
Age/Gender : 30 Y 9 M 8 D/F	Received : 03/Apr/2023 02:16PM
UHID/MR No : CTNA.0000199802	Reported : 03/Apr/2023 04:19PM
Visit ID : CTNAOPV173141	Status : Final Report
Ref Doctor : Dr.SELF	Sponsor Name : ARCOFEMI HEALTHCARE LIMITED
Emp/Auth/TPA ID : 98155 ED	

DEPARTMENT OF BIOCHEMISTRY

ARCOFEMI - MEDIWHEEL - FULL BODY HEALTH ANNUAL PLUS CHECK - FEMALE - 2D ECHO - PAN INDIA - FY2324

Test Name	Result	Unit	Bio. Ref. Range	Method
-----------	--------	------	-----------------	--------

LIVER FUNCTION TEST (LFT) , SERUM

BILIRUBIN, TOTAL	0.63	mg/dL	0.3-1.2	DPD
BILIRUBIN CONJUGATED (DIRECT)	0.09	mg/dL	<0.2	DPD
BILIRUBIN (INDIRECT)	0.54	mg/dL	0.0-1.1	Dual Wavelength
ALANINE AMINOTRANSFERASE (ALT/SGPT)	11	U/L	<35	IFCC
ASPARTATE AMINOTRANSFERASE (AST/SGOT)	19.0	U/L	<35	IFCC
ALKALINE PHOSPHATASE	70.00	U/L	30-120	IFCC
PROTEIN, TOTAL	7.90	g/dL	6.6-8.3	Biuret
ALBUMIN	4.60	g/dL	3.5-5.2	BROMO CRESOL GREEN
GLOBULIN	3.30	g/dL	2.0-3.5	Calculated
A/G RATIO	1.39		0.9-2.0	Calculated



SIN No:SE04340064

This test has been performed at Apollo Health and Lifestyle Ltd - Chennai, Diagnostics Laboratory.

Patient Name : Mrs.ADISHA R	Collected : 03/Apr/2023 10:02AM
Age/Gender : 30 Y 9 M 8 D/F	Received : 03/Apr/2023 02:16PM
UHID/MR No : CTNA.0000199802	Reported : 03/Apr/2023 04:19PM
Visit ID : CTNAOPV173141	Status : Final Report
Ref Doctor : Dr.SELF	Sponsor Name : ARCOFEMI HEALTHCARE LIMITED
Emp/Auth/TPA ID : 98155 ED	

DEPARTMENT OF BIOCHEMISTRY

ARCOFEMI - MEDIWHEEL - FULL BODY HEALTH ANNUAL PLUS CHECK - FEMALE - 2D ECHO - PAN INDIA - FY2324

Test Name	Result	Unit	Bio. Ref. Range	Method
-----------	--------	------	-----------------	--------

RENAL PROFILE/RENAL FUNCTION TEST (RFT/KFT) , SERUM

CREATININE	0.74	mg/dL	0.72 – 1.18	JAFFE METHOD
UREA	29.00	mg/dL	17-43	GLDH, Kinetic Assay
BLOOD UREA NITROGEN	13.6	mg/dL	8.0 - 23.0	Calculated
URIC ACID	4.80	mg/dL	2.6-6.0	Uricase PAP
CALCIUM	9.70	mg/dL	8.8-10.6	Arsenazo III
PHOSPHORUS, INORGANIC	4.20	mg/dL	2.5-4.5	Phosphomolybdate Complex
SODIUM	138	mmol/L	136–146	ISE (Indirect)
POTASSIUM	4.3	mmol/L	3.5–5.1	ISE (Indirect)
CHLORIDE	102	mmol/L	101–109	ISE (Indirect)



SIN No:SE04340064

This test has been performed at Apollo Health and Lifestyle Ltd - Chennai, Diagnostics Laboratory.

Patient Name : Mrs.ADISHA R	Collected : 03/Apr/2023 10:02AM
Age/Gender : 30 Y 9 M 8 D/F	Received : 03/Apr/2023 02:16PM
UHID/MR No : CTNA.0000199802	Reported : 03/Apr/2023 04:19PM
Visit ID : CTNAOPV173141	Status : Final Report
Ref Doctor : Dr.SELF	Sponsor Name : ARCOFEMI HEALTHCARE LIMITED
Emp/Auth/TPA ID : 98155 ED	

DEPARTMENT OF BIOCHEMISTRY

ARCOFEMI - MEDIWHEEL - FULL BODY HEALTH ANNUAL PLUS CHECK - FEMALE - 2D ECHO - PAN INDIA - FY2324

Test Name	Result	Unit	Bio. Ref. Range	Method
GAMMA GLUTAMYL TRANSPEPTIDASE (GGT) , SERUM	16.00	U/L	<38	IFCC



SIN No:SE04340064

This test has been performed at Apollo Health and Lifestyle Ltd - Chennai, Diagnostics Laboratory.

Patient Name : Mrs.ADISHA R	Collected : 03/Apr/2023 10:02AM
Age/Gender : 30 Y 9 M 8 D/F	Received : 03/Apr/2023 02:12PM
UHID/MR No : CTNA.0000199802	Reported : 03/Apr/2023 03:17PM
Visit ID : CTNAOPV173141	Status : Final Report
Ref Doctor : Dr.SELF	Sponsor Name : ARCOFEMI HEALTHCARE LIMITED
Emp/Auth/TPA ID : 98155 ED	

DEPARTMENT OF IMMUNOLOGY

ARCOFEMI - MEDIWHEEL - FULL BODY HEALTH ANNUAL PLUS CHECK - FEMALE - 2D ECHO - PAN INDIA - FY2324

Test Name	Result	Unit	Bio. Ref. Range	Method
-----------	--------	------	-----------------	--------

THYROID PROFILE (TOTAL T3, TOTAL T4, TSH) , SERUM

TRI-IODOTHYRONINE (T3, TOTAL)	0.98	ng/mL	0.7-2.04	CLIA
THYROXINE (T4, TOTAL)	11.43	µg/dL	6.09-12.23	CLIA
THYROID STIMULATING HORMONE (TSH)	3.158	µIU/mL	0.34-5.60	CLIA

Comment:

Serum TSH concentrations exhibit a diurnal variation with the peak occurring during the night and the nadir occurring between 10 a.m. and 4 p.m. In primary hypothyroidism, thyroid-stimulating hormone (TSH) levels will be elevated. In primary hyperthyroidism, TSH levels will be low. Elevated or low TSH in the context of normal free thyroxine is often referred to as subclinical hypo- or hyperthyroid-ism, respectively. Physiological rise in Total T3 / T4 levels is seen in pregnancy and in patients on steroid therapy.

Recommended test for T3 and T4 is unbound fraction or free levels as it is metabolically active.

Note:

For pregnant females	Bio Ref Range for TSH in uIU/ml (As per American Thyroid Association)
First trimester	0.1 - 2.5
Second trimester	0.2 - 3.0
Third trimester	0.3 - 3.0



SIN No: SPL23056224

This test has been performed at Apollo Health and Lifestyle Ltd - Chennai, Diagnostics Laboratory.

Patient Name : Mrs.ADISHA R	Collected : 03/Apr/2023 10:02AM
Age/Gender : 30 Y 9 M 8 D/F	Received : 03/Apr/2023 03:38PM
UHID/MR No : CTNA.0000199802	Reported : 03/Apr/2023 04:59PM
Visit ID : CTNAOPV173141	Status : Final Report
Ref Doctor : Dr.SELF	Sponsor Name : ARCOFEMI HEALTHCARE LIMITED
Emp/Auth/TPA ID : 98155 ED	

DEPARTMENT OF CLINICAL PATHOLOGY

ARCOFEMI - MEDIWHEEL - FULL BODY HEALTH ANNUAL PLUS CHECK - FEMALE - 2D ECHO - PAN INDIA - FY2324

Test Name	Result	Unit	Bio. Ref. Range	Method
-----------	--------	------	-----------------	--------

COMPLETE URINE EXAMINATION , URINE

PHYSICAL EXAMINATION

COLOUR	PALE YELLOW		PALE YELLOW	Visual
TRANSPARENCY	CLEAR		CLEAR	Visual
pH	5.5		5-7.5	DOUBLE INDICATOR
SP. GRAVITY	1.025		1.002-1.030	Bromothymol Blue

BIOCHEMICAL EXAMINATION

URINE PROTEIN	TRACE		NEGATIVE	PROTEIN ERROR OF INDICATOR
GLUCOSE	NEGATIVE		NEGATIVE	GLUCOSE OXIDASE
URINE BILIRUBIN	NEGATIVE		NEGATIVE	AZO COUPLING REACTION
URINE KETONES (RANDOM)	NEGATIVE		NEGATIVE	SODIUM NITRO PRUSSIDE
UROBILINOGEN	NORMAL		NORMAL	MODIFIED EHRlich REACTION
BLOOD	NEGATIVE		NEGATIVE	Peroxidase
NITRITE	NEGATIVE		NEGATIVE	Diazotization
LEUCOCYTE ESTERASE	NEGATIVE		NEGATIVE	LEUCOCYTE ESTERASE

CENTRIFUGED SEDIMENT WET MOUNT AND MICROSCOPY

PUS CELLS	2-4	/hpf	0-5	Microscopy
EPITHELIAL CELLS	2-4	/hpf	<10	MICROSCOPY
RBC	NIL	/hpf	0-2	MICROSCOPY
CASTS	ABSENT		0-2 Hyaline Cast	MICROSCOPY
CRYSTALS	ABSENT		ABSENT	MICROSCOPY



SIN No:UR2091926

This test has been performed at Apollo Health and Lifestyle Ltd - Chennai, Diagnostics Laboratory.

Patient Name : Mrs.ADISHA R	Collected : 03/Apr/2023 10:02AM
Age/Gender : 30 Y 9 M 8 D/F	Received : 03/Apr/2023 03:39PM
UHID/MR No : CTNA.0000199802	Reported : 03/Apr/2023 05:53PM
Visit ID : CTNAOPV173141	Status : Final Report
Ref Doctor : Dr.SELF	Sponsor Name : ARCOFEMI HEALTHCARE LIMITED
Emp/Auth/TPA ID : 98155 ED	

DEPARTMENT OF CLINICAL PATHOLOGY

ARCOFEMI - MEDIWHEEL - FULL BODY HEALTH ANNUAL PLUS CHECK - FEMALE - 2D ECHO - PAN INDIA - FY2324

Test Name	Result	Unit	Bio. Ref. Range	Method
URINE GLUCOSE(POST PRANDIAL)	NEGATIVE		NEGATIVE	Dipstick
URINE GLUCOSE(FASTING)	NEGATIVE		NEGATIVE	Dipstick

*** End Of Report ***



DR. R.SRIVATSAN
M.D.(Biochemistry)



Dr THILAGA
M.B.B.S, M.D(Pathology)
Consultant Pathologist



Patient Name	: Mrs. ADISHA R	Age/Gender	: 30 Y/F
UHID/MR No.	: CTNA.0000199802	OP Visit No	: CTNAOPV173141
Sample Collected on	:	Reported on	: 04-04-2023 11:31
LRN#	: RAD1967522	Specimen	:
Ref Doctor	: SELF		
Emp/Auth/TPA ID	: 98155 ED		

DEPARTMENT OF RADIOLOGY

X-RAY CHEST PA

Both lung fields and hila are normal .

Both costophrenic and cardiophrenic angles are clear .

Both diaphragms are normal in position and contour .

Thoracic wall and soft tissues appear normal.

CONCLUSION :

Normal study.



Dr. RASHEED ARAFATH HIDAYATHULLAH
MBBS, DNB (RD)
Radiology

Name: Mrs. ADISHA R
Age/Gender: 30 Y/F
Address: CHENNAI
Location: CHENNAI, TAMIL NADU
Doctor:
Department: GENERAL
Rate Plan: T NAGAR_03122022
Sponsor: ARCOFEMI HEALTHCARE LIMITED
Consulting Doctor: Dr. HARI K

MR No: CTNA.0000199802
Visit ID: CTNAOPV173141
Visit Date: 03-04-2023 09:49
Discharge Date:
Referred By: SELF

HT-CHIEF COMPLAINTS AND PRESENT KNOWN ILLNESS

SYSTEMIC REVIEW

HT-HISTORY

PHYSICAL EXAMINATION

SYSTEMIC EXAMINATION

IMPRESSION

RECOMMENDATION

Doctor's Signature

Name: Mrs. ADISHA R
Age/Gender: 30 Y/F
Address: CHENNAI
Location: CHENNAI, TAMIL NADU
Doctor:
Department: GENERAL
Rate Plan: T NAGAR_03122022
Sponsor: ARCOFEMI HEALTHCARE LIMITED
Consulting Doctor: Dr. NARASSA NARAYANI

MR No: CTNA.0000199802
Visit ID: CTNAOPV173141
Visit Date: 03-04-2023 09:49
Discharge Date:
Referred By: SELF

Doctor's Signature

Name: Mrs. ADISHA R
Age/Gender: 30 Y/F
Address: CHENNAI
Location: CHENNAI, TAMIL NADU
Doctor:
Department: GENERAL
Rate Plan: T NAGAR_03122022
Sponsor: ARCOFEMI HEALTHCARE LIMITED
Consulting Doctor: Dr. HARI K

MR No: CTNA.0000199802
Visit ID: CTNAOPV173141
Visit Date: 03-04-2023 09:49
Discharge Date:
Referred By: SELF

HT-CHIEF COMPLAINTS AND PRESENT KNOWN ILLNESS

SYSTEMIC REVIEW

HT-HISTORY

PHYSICAL EXAMINATION

SYSTEMIC EXAMINATION

IMPRESSION

RECOMMENDATION

Doctor's Signature

Name: Mrs. ADISHA R
Age/Gender: 30 Y/F
Address: CHENNAI
Location: CHENNAI, TAMIL NADU
Doctor:
Department: GENERAL
Rate Plan: T NAGAR_03122022
Sponsor: ARCOFEMI HEALTHCARE LIMITED
Consulting Doctor: Dr. HARI K

MR No: CTNA.0000199802
Visit ID: CTNAOPV173141
Visit Date: 03-04-2023 09:49
Discharge Date:
Referred By: SELF

HT-CHIEF COMPLAINTS AND PRESENT KNOWN ILLNESS

SYSTEMIC REVIEW

HT-HISTORY

PHYSICAL EXAMINATION

SYSTEMIC EXAMINATION

IMPRESSION

RECOMMENDATION

Doctor's Signature

Name: Mrs. ADISHA R
Age/Gender: 30 Y/F
Address: CHENNAI
Location: CHENNAI, TAMIL NADU
Doctor:
Department: GENERAL
Rate Plan: T NAGAR_03122022
Sponsor: ARCOFEMI HEALTHCARE LIMITED
Consulting Doctor: Dr. T DEVI SHANMUGA PRIYA

MR No: CTNA.0000199802
Visit ID: CTNAOPV173141
Visit Date: 03-04-2023 09:49
Discharge Date:
Referred By: SELF

Doctor's Signature

Established Patient: No

Vitals

Date	Pulse (Beats/min)	B.P (mmHg)	Resp (Rate/min)	Temp (F)	Height (cms)	Weight (Kgs)	Body Fat Percentage (%)	Visceral Fat Level (%)	Body Age (Years)	BMI	Waist Circum (cms)	Hip (cms)	Waist (cms)	Waist & Hip Ratio	User
03-04-2023 14:03	90 Beats/min	100/70 mmHg	18 Rate/min	F	152 cms	51.3 Kgs	%	%	Years	22.2	cms	cms	cms		AHLL03212

Established Patient: No

Vitals

Date	Pulse (Beats/min)	B.P (mmHg)	Resp (Rate/min)	Temp (F)	Height (cms)	Weight (Kgs)	Body Fat Percentage (%)	Visceral Fat Level (%)	Body Age (Years)	BMI	Waist Circum (cms)	Hip (cms)	Waist (cms)	Waist & Hip Ratio	User
03-04-2023 14:03	90 Beats/min	100/70 mmHg	18 Rate/min	F	152 cms	51.3 Kgs	%	%	Years	22.2	cms	cms	cms		AHLL03212

Established Patient: No

Vitals

Date	Pulse (Beats/min)	B.P (mmHg)	Resp (Rate/min)	Temp (F)	Height (cms)	Weight (Kgs)	Body Fat Percentage (%)	Visceral Fat Level (%)	Body Age (Years)	BMI	Waist Circum (cms)	Hip (cms)	Waist (cms)	Waist & Hip Ratio	User
03-04-2023 14:03	90 Beats/min	100/70 mmHg	18 Rate/min	F	152 cms	51.3 Kgs	%	%	Years	22.2	cms	cms	cms		AHLL03212

Established Patient: No

Vitals

Date	Pulse (Beats/min)	B.P (mmHg)	Resp (Rate/min)	Temp (F)	Height (cms)	Weight (Kgs)	Body Fat Percentage (%)	Visceral Fat Level (%)	Body Age (Years)	BMI	Waist Circum (cms)	Hip (cms)	Waist (cms)	Waist & Hip Ratio	User
03-04-2023 14:03	90 Beats/min	100/70 mmHg	18 Rate/min	F	152 cms	51.3 Kgs	%	%	Years	22.2	cms	cms	cms		AHLL03212

Established Patient: No

Vitals

Date	Pulse (Beats/min)	B.P (mmHg)	Resp (Rate/min)	Temp (F)	Height (cms)	Weight (Kgs)	Body Fat Percentage (%)	Visceral Fat Level (%)	Body Age (Years)	BMI	Waist Circum (cms)	Hip (cms)	Waist (cms)	Waist & Hip Ratio	User
03-04-2023 14:03	90 Beats/min	100/70 mmHg	18 Rate/min	F	152 cms	51.3 Kgs	%	%	Years	22.2	cms	cms	cms		AHLL03212

HR 90bpm

AGE: 30
 Measurement Results:
 QRS: 88 ms
 QT/QTcB: 376 / 459 ms
 PR: 122 ms
 P: 96 ms
 RR/PP: 640 / 665 ms
 P/ORS/ST: 35 / 43 / 63 degrees

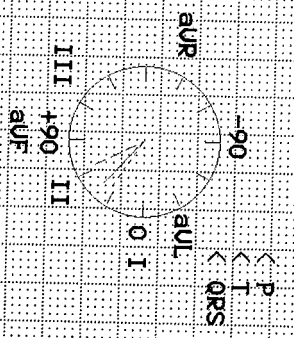

Interpretation:
 12SL - Interpretation:
 Sinus rhythm with sinus arrhythmia
 Low voltage QRS
 Borderline ECG

Unconfirmed report.

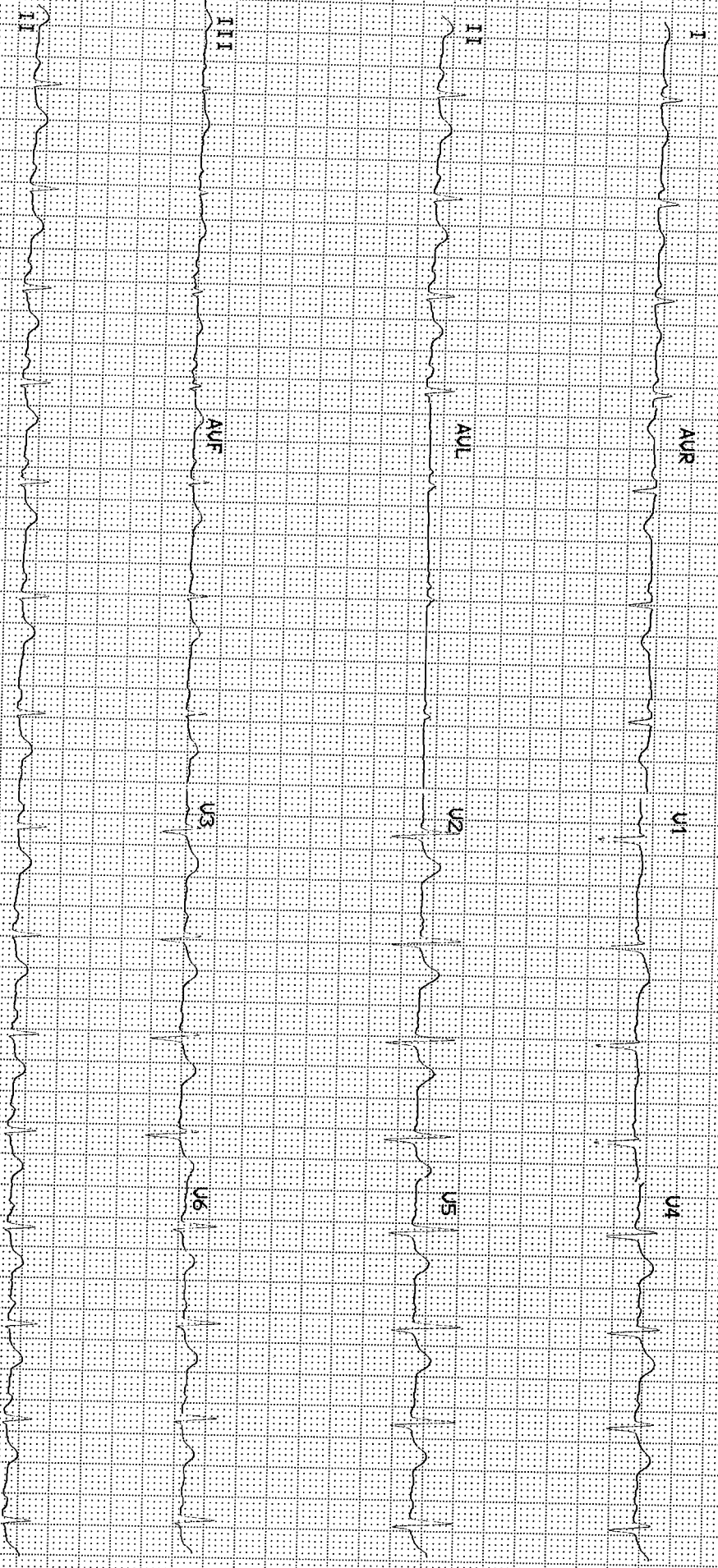

Fwd: Health Check up Booking Confirmed
Request(bobS36448),Package Code-PKG10000317, Beneficiary
Code-16882

011-41195959
Email:wellness@mediwheel.in

Dear **ADISHA R,**

Please find the confirmation for following request.

Booking Date : 29-03-2023
Package Name : Arcofemi MediWheel Full Body Health Annual Plus Check Female 2D
ECHO (Metro)
Name of Diagnostic/Hospital : Apollo Clinic - T Nagar
Address of Diagnostic/Hospital : Apollo Clinic, Door No 11, 4, Sivaprakasam St, opposite to Brilliant Tutorial, Pondy Bazaar, Parthasarathi Puram, T Nagar - 600017
Contact Details : (044) 24341066/24335315 - 16 - 18 - 19 /9500166355
City : Chennai
State : Tamil Nadu
Pincode : 600017
Appointment Date : 03-04-2023
Confirmation Status : Confirmed
Preferred Time : 8:30am-9:30am
Comment : APPOINTMENT TIME 9:00AM

Instructions to undergo Health Check:

1. Please ensure you are on complete fasting for 10-To-12-Hours prior to check.
2. During fasting time do not take any kind of medication, alcohol, cigarettes, tobacco or any other liquids (except Water) in the morning.
3. Bring urine sample in a container if possible (containers are available at the Health Check centre).
4. Please bring all your medical prescriptions and previous health medical records with you.
5. Kindly inform the health check reception in case if you have a history of diabetes and cardiac problems.

For Women:

1. Pregnant Women or those suspecting are advised not to undergo any X-Ray test.
2. It is advisable not to undergo any Health Check during menstrual cycle.

Request you to reach half an hour before the scheduled time.

In case of further assistance, Please reach out to Team Mediwheel.

Patient Name	: Mrs. ADISHA R	Age	: 30 Y/F
UHID	: CTNA.0000199802	OP Visit No	: CTNAOPV173141
Reported By:	: Dr. ARUNA BABBURI	Conducted Date	: 03-04-2023 13:21
Referred By	: SELF		

ECG REPORT

Impression:

SINUS RHYTHM WITH SINUS ARRHYTHMIA.

----- END OF THE REPORT -----



Dr. ARUNA BABBURI

Patient Name : Mrs. ADISHA R Age : 30 Y/F
UHID : CTNA.0000199802 OP Visit No : CTNAOPV173141
Conducted By: : Dr. ASHA MAHILMARAN Conducted Date : 03-04-2023 16:54
Referred By : SELF

CARDIOLOGY

CARDIAC STRESS TEST – (TMT)

Angina Pectoria:
NO

Previous MI:
NO

PTCA:
NO

CABG:
NO

HTN:
NO

DM:
NO

Smoking:
NO

Obesity:
NO

Lipidemia:
NO

Resting ECG Supine:
NORMAL SINUS RHYTHM,NORMAL ECG

Standing:
NORMAL SINUS RHYTHM,NORMAL ECG

Protocol Used:
BRUCE

Monitoring Leads:

Patient Name : Mrs. ADISHA R Age : 30 Y/F
UHID : CTNA.0000199802 OP Visit No : CTNAOPV173141
Conducted By: : Dr. ASHA MAHILMARAN Conducted Date : 03-04-2023 16:54
Referred By : SELF

12 LEADS

Grade Achieved:
89

% HR / METS:
09.30

Reason for Terminating Test:
FATIGUE

Total Exercise Time:
06.51

Symptoms and ECG Changes during Exercise:
FATIGUE

0 mts:
FATIGUE

3 mts:
NO SYMPTOMS NO SIGNIFICANT ST T CHANGES

6 mts:
NO SYMPTOMS NO SIGNIFICANT ST T CHANGES

INTERPRETATION:

Rhythm:
NORMAL

S.T. Segment :
NORMAL

III Blood Pressure Response :
NORMAL

Patient Name : Mrs. ADISHA R Age : 30 Y/F
UHID : CTNA.0000199802 OP Visit No : CTNAOPV173141
Conducted By: : Dr. ASHA MAHILMARAN Conducted Date : 03-04-2023 16:54
Referred By : SELF

IV Fitness Response :
GOOD

Impression:

Cardiac stress analysis is **NEGATIVE** for inducible myocardial ischaemia at good work load and 89% of maximum heart rate response.

---- END OF THE REPORT ----



Dr. ASHA
MAHILMARAN