

NAME: MRS. JYOTI PRABHA	AGE: 36 YRS	SEX: FEMALE
REF BY : CORPORATE	MR NO: FSIN-0000	DATE: 24/05/2021

ULTRASOUND OF WHOLE ABDOMEN

LIVER: Liver is **Enlarged Moderate fatty changes seen.** The intrahepatic tubular structures are normal. No focal area of altered echogenicity is noted. The porta hepatis is normal. The common bile duct measures **0.32cm** in diameter. The portal vein measures **0.72cm** at porta.

GALL BLADDER: Gall bladder **not seen in distended state multiple small echogenicities seen in GB fossa region ? cholelithiasis.**

PANCREAS: It is normal in size, Shape, Outline and echotexture. Pancreatic duct is not dilated.

SPLEEN: It is normal in size **11.87cm**, Shape, Outline and echotexture. No parenchymal lesion is noted.

RIGHT KIDNEY: kidney are normal in position, size, shape, outline and echotexture. The cortico medullary differentiation is maintained. No calculus or hydronephrosis is seen.

RIGHT KIDNEY: measures – **10.30cm.**

LEFT KIDNEY: kidney are normal in position, size, shape, outline and echotexture. The cortico medullary differentiation is maintained. No calculus or hydronephrosis is seen.

LEFT KIDNEY: measures – **9.36cm.**

URINARY BLADDER: It is **suboptimally distended** with normal wall thickness. No calculus or mass is seen within the urinary bladder. The post void residual volume of urine is insignificant.

UTERUS: It is normal size, shape and echotexture. It is anteverted. No sol is seen in the myometrium. Uterine cavity is empty. Uterus measures. **(8.26cmX3.82cmX3.88cm).** Endometrial thickness is **thickened** measures- **1.12cm.**

RIGHT OVARIES- They are normal in size, shape, outline and echotexture measures **(2.45X2.51cm)**

LEFT OVARIES- They are normal in size, shape, outline and echotexture. **A Functional cyst in left ovary.** Measures- **(4.30cmX2.51cm)**

NAME:MRS.JYOTI PRABHA	AGE: 36 YRS	SEX:FEMALE
REF BY : CORPORATE	MR NO:FSIN-0000	DATE:24/05/2021

IMPRESSION:

- **HEPATOMEGALY WITH MODERATE FATTY CHANGES.**
- **GALL BLADDER NOT SEEN IN DISTENDED STAT MULTIPLE SMALL ECHOGENICITIES SSEN IN GB FOSSA REGION ? CHOLELITHIASIS MAY BE CORRELATED BY FOLLOW UP SCAN.**
- **THICKENED ENDOMETRIUM.**
- **A FUNTIONAL CYST IN LEFT OVARY.**

DR.SUSMITA CHOWDHURY
MBBS,MD.
CONSULTANT SONOLOGIST



PATIENT ID : HEIGHT : 169 Cm WEIGHT 71.00 Kg

PATIENT NAME : MRS. JYOTI PRABHA 36/F

PROTOCOL : BRUCE

STAGE : Pre-Test

ST Levels (mm) / ST Slope (mV/s) measured at 80 ms Post J

Linked Median Report

May 24, 2021

12:27 pm

Report time

12:27 pm

PHASE TIME

: 00:13

SPEED: 0.0 kmph

STAGE DURATION

: 00:00

GRADE: 0.0

HR

: 94 bpm

BP : 120 / 80 mm

QRS Lead

: V5

METs : 1.00

I 0.35 / 0.24

aVR 0.00 / -0.40

V1 0.23 / -0.24

V4 0.23 / 0.56

II -0.19 / 0.16

aVL 0.52 / 0.16

V2 0.84 / 0.56

V5 -0.13 / 0.00

III -0.64 / -0.32

aVF -0.45 / 0.08

V3 -0.10 / 0.08

V6 -0.13 / 0.08



Jyoti

100 HZ

10mm/mV 25mm/sec

NASAN (G) ST-Min Standard BL 6.91, Unit Ver 4.20

PATIENT ID : HEIGHT : 169 Cm WEIGHT : 71.00 Kg
PATIENT NAME : MRS. JYOTI PRABHA 36/F
PROTOCOL : BRUCE
STAGE : Supine
ST Leads (mm) / ST Slope (mV/s) measured at 80 ms Post J

May 24, 2021 12:27 pm
Report time : 12:27 pm
PHASE TIME : 00:23 SPEED: 0.0 kmph
STAGE DURATION : 00:00 GRADE: 0.0
HR : 95 bpm BP : 120 / 80 mm
QRS Lead : V5 METs : 1.00

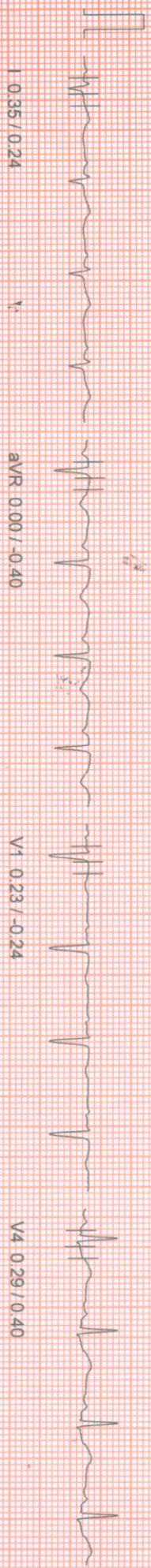

AVR 0.00 / -0.40

V1 0.23 / -0.24

V4 0.29 / 0.40

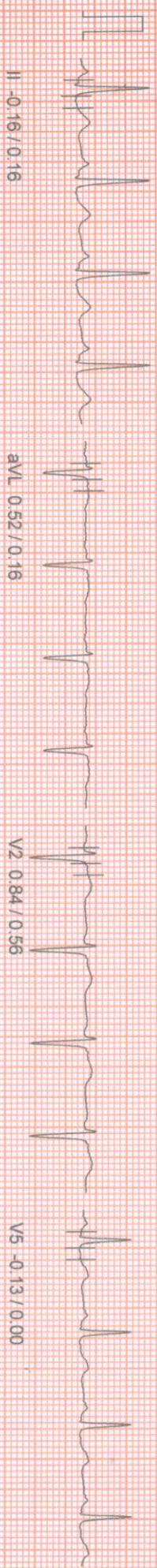

AVL 0.52 / 0.16

V2 0.84 / 0.56

V5 -0.13 / 0.00

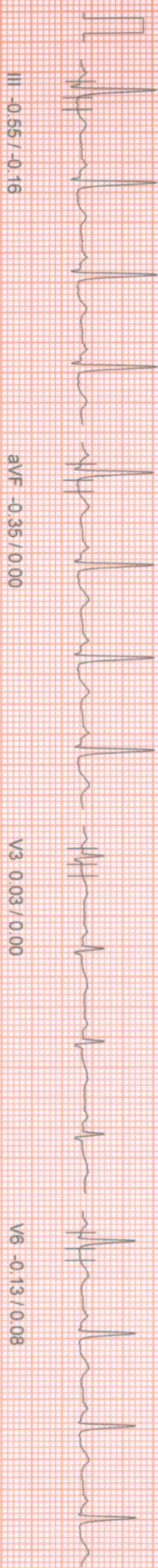

AVF -0.35 / 0.00

V3 0.03 / 0.00

V6 -0.13 / 0.08

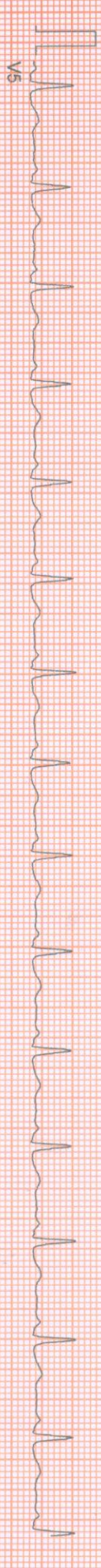

100 Hz

10mm/1v, 25mm/sec
NASAN (C) ST-Win Standard BL 6 91, Unit Ver 4.20

PATIENT ID : HEIGHT : 169 Cm WEIGHT : 71.00 Kg
PATIENT NAME : MRS. JYOTI PRABHA 36/F

Linked Median Report

PROTOCOL : BRUCE
STAGE : Standing
ST Levels (mm) / ST Slope (mV/s) measured at 80 ms Post J

May 24, 2021 12:27 pm
Report time 12:27 pm
PHASE TIME : 00:32
STAGE DURATION : 00:00
HR : 90 bpm
ORs Lead : V5
SPEED : 0.0 kmph
GRADE : 0.0
BP : 120 / 80 mm
METS : 1.00



I 0.35 / 0.24

aVR 0.00 / -0.40

V1 0.23 / -0.24

V4 0.23 / 0.24

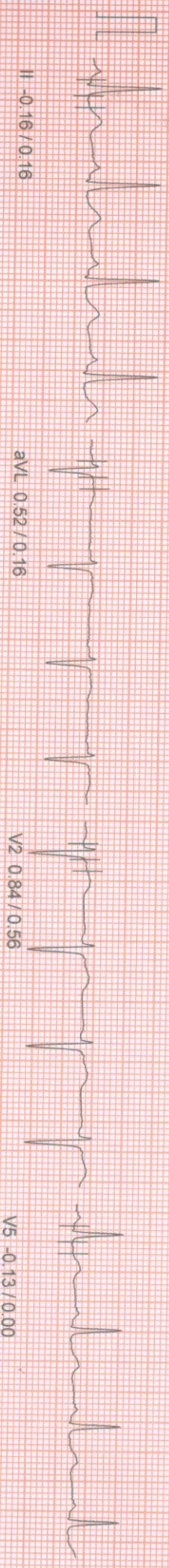

II -0.16 / 0.16

aVL -0.52 / 0.16

V2 0.84 / 0.56

V5 -0.13 / 0.00

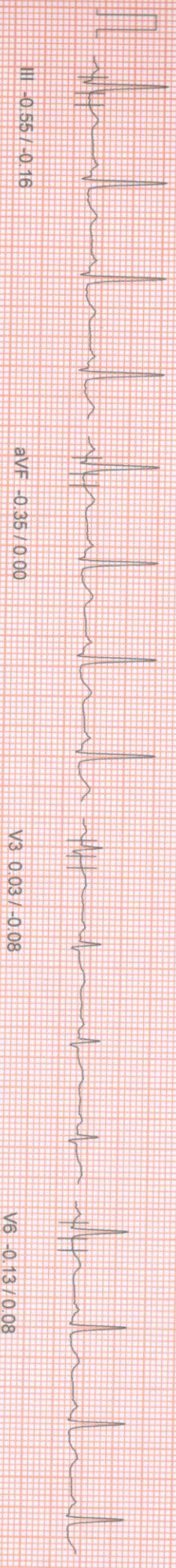

III -0.55 / -0.16

aVF -0.35 / 0.00

V3 0.03 / -0.08

V6 -0.13 / 0.08

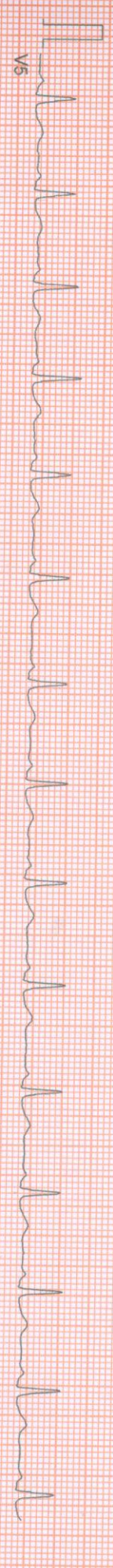

V5

100 HZ

10mm/mv, 25mm/sec

NASAN (C) ST-Win Standard BL 6.91, Unit Ver 4.20

PATIENT ID : HEIGHT : 169 Cm WEIGHT : 71.00 Kg
PATIENT NAME : MRS.JYOTI PRABHA 36/F
PROTOCOL : BRUCE
STAGE : HyperVentilation
ST Levels (mm) / ST Slope (mV/s) measured at 80 ms Post J

May 24, 2021 12:27 pm
Report time 12:27 pm
PHASE TIME : 00:41 SPEED: 0.0 kmph
STAGE DURATION : 00:00 GRADE: 0.0
HR : 91 bpm BP : 120 / 80 mm
QRS Lead : V5 METs : 1.00



aVR 0.06 / -0.40

V1 0.23 / -0.24

V4 0.16 / 0.16

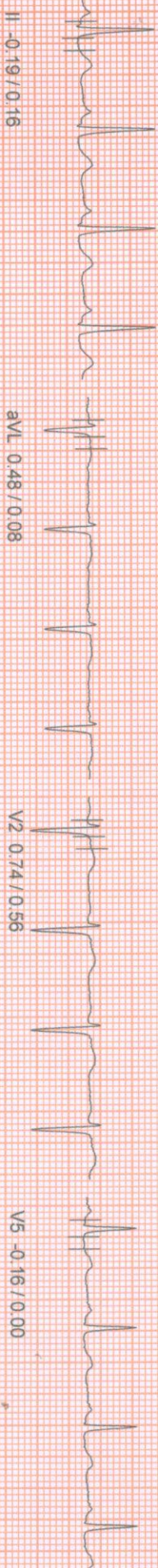

aVL 0.48 / 0.08

V2 0.74 / 0.56

V5 -0.16 / 0.00

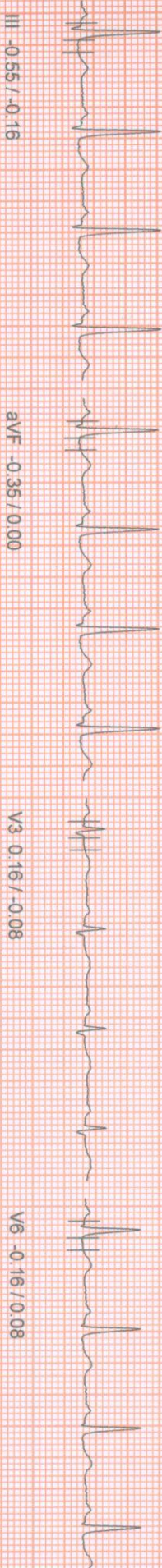

aVF -0.35 / 0.00

V3 0.16 / -0.08

V6 -0.16 / 0.08

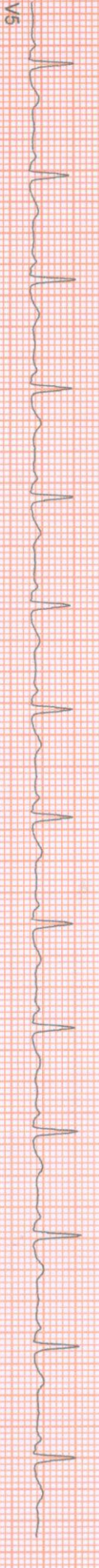

PATIENT ID : HEIGHT : 169 Cm WEIGHT : 71.00 Kg
 PATIENT NAME : MRS. JYOTI PRABHA 36/F
 PROTOCOL : BRUCE
 STAGE : Wait For Exercise
 ST Levels (mm) / ST Slope (mV/s) measured at 80 ms Post J

May 24, 2021 12:27 pm
 Report time 12:27 pm
 PHASE TIME : 00:49
 STAGE DURATION : 00:00
 HR : 88 bpm
 QRS Lead : V5
 SPEED : 0.0 kmph
 GRADE : 0.0
 BP : 120 / 80 mm
 METs : 3.40

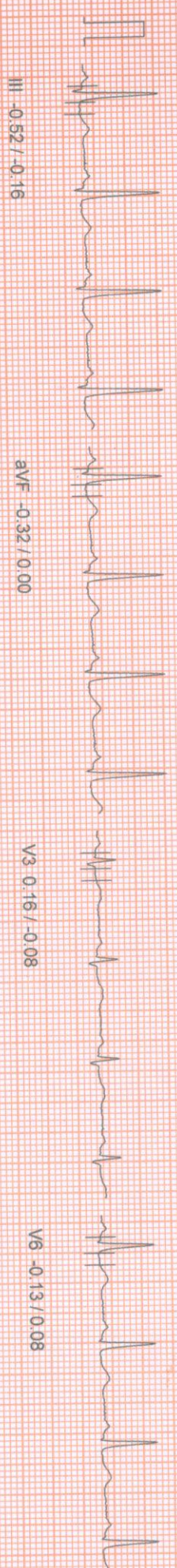
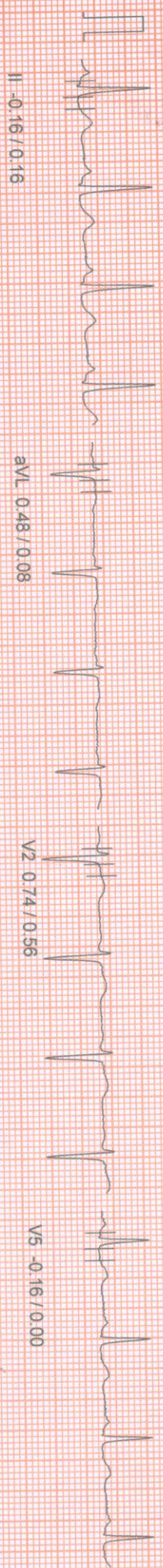
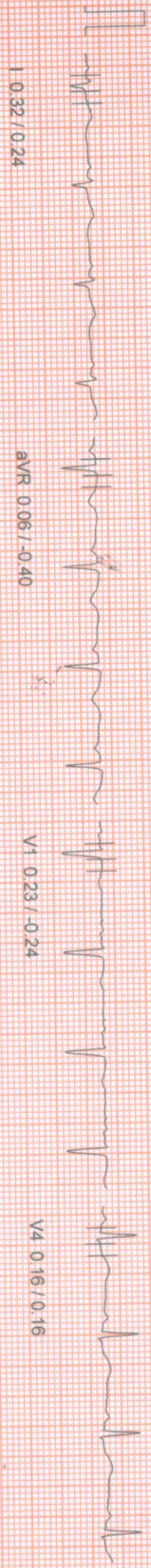

PATIENT ID : HEIGHT : 169 Cm WEIGHT : 71.00 Kg
 PATIENT NAME : MRS. JYOTI PRABHA 36/F
 PROTOCOL : BRUCE
 STAGE : Exercise Stage 1
 ST Levels (mm) / ST Slope (mV/s) measured at 80 ms Post J

May 24, 2021 12:27 pm
 Report time 12:30 pm
 PHASE TIME : 03:00 SPEED: 2.7 kmph
 STAGE DURATION : 03:00 GRADE: 10.0
 HR : 137 bpm BP : 122/82 mm
 QRS Lead : V5 METs : 5.70



aVR 0.26 / -0.81

V1 0.39 / -0.32

V4 -0.32 / 0.16

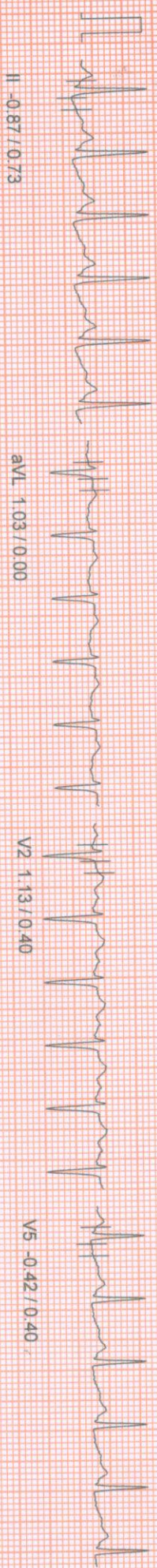

aVL 1.03 / 0.00

V2 1.13 / 0.40

V5 -0.42 / 0.40



aVF -0.97 / 0.48

V3 0.03 / 0.48

V6 -0.64 / 0.24



100 HZ

10mm/mv, 25mm/sec

NASAN (G) ST-Vin Standard BL 6.91, Unit Ver:4.20

PATIENT ID : HEIGHT : 169 Cm WEIGHT : 71.00 Kg
PATIENT NAME : MRS. JYOTI PRABHA 36/F

Linked Median Report

PROTOCOL : BRUCE
STAGE : Exercise Stage 2
ST Levels (mm) / ST Slope (mV/s) measured at 80 ms Post J

May 24, 2021 12:27 pm
Report time : 12:33 pm
PHASE TIME : 06:00 SPEED: 4.0 kmph
STAGE DURATION : 03:00 GRADE: 12.0
HR : 159 bpm BP : 124 / 84 mm
QRS Lead : V5 METs : 8.00

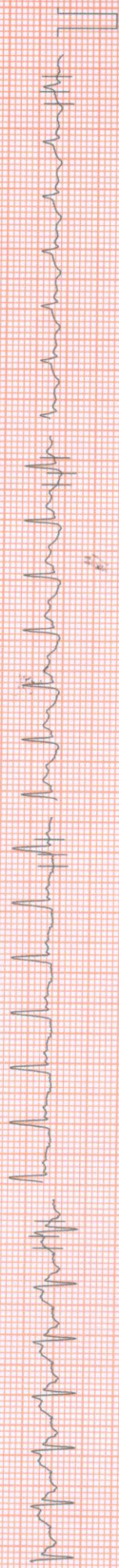

I 104.5/0.73

aVR 0.35/-1.13

V1 0.61/-0.08

V4 -0.35/-1.13

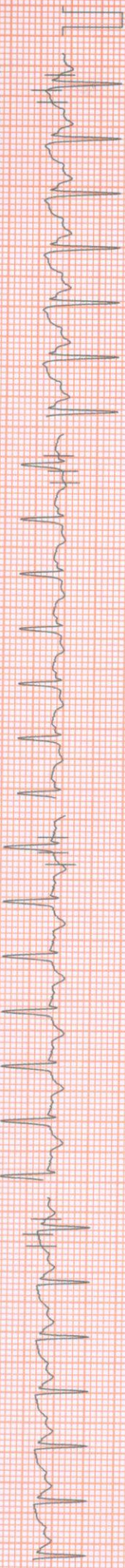

II -1.22/0.89

aVL 1.10/-0.16

V2 1.35/0.89

V5 -0.77/0.56

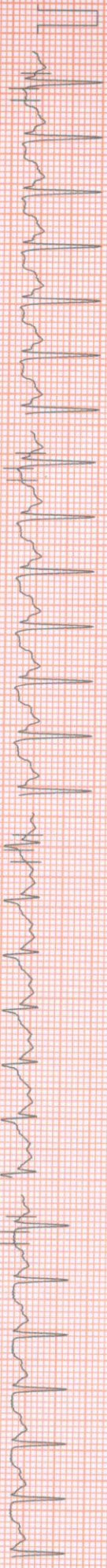

III -1.68/-0.40

aVF -1.45/0.24

V3 -0.23/1.21

V6 -1.16/-0.16

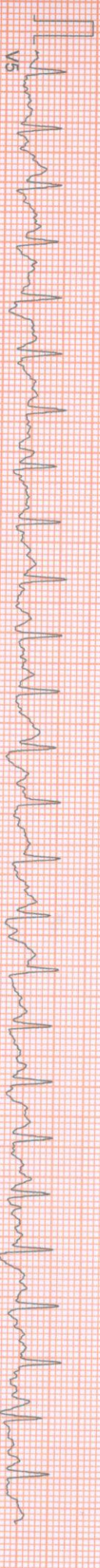

V5

100 Hz

10mm/mv 25mm/sec

NASAN (C) ST-Win Standard BL 6.91, Unit Ver 4.20

PATIENT ID : HEIGHT : 169 Cm WEIGHT : 71.00 Kg
 PATIENT NAME : MRS. JYOTI PRABHA 36/F
 PROTOCOL : BRUCE
 STAGE : Peak Exercise
 ST Levels (mm) / ST Slope (mV/s) measured at 80 ms Post J

May 24, 2021 12:27 pm
 Report time : 12:33 pm
 PHASE TIME : 06:01 SPEED: 5.5 kmph
 STAGE DURATION : 00:01 GRADE: 14.0
 HR : 159 bpm BP : 124 / 84 mm
 QRS Lead : V5 METs : 8.00

I 0.45 / 0.73

aVR 0.35 / -1.13

V1 0.61 / -0.08

V4 -0.35 / -1.13

II -1.22 / 0.89

aVL 1.10 / -0.16

V2 1.35 / 0.89

V5 -0.77 / 0.56

III -1.68 / -0.40

aVF -1.45 / 0.24

V3 -0.23 / 1.21

V6 -1.16 / -0.16

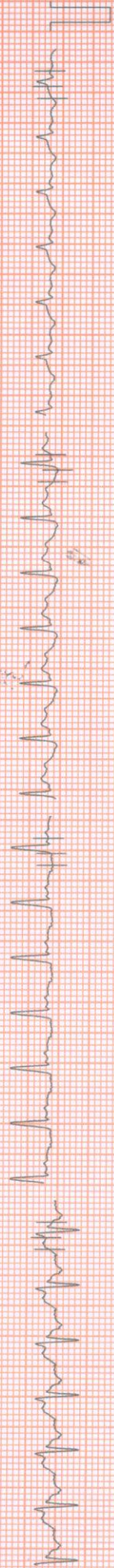
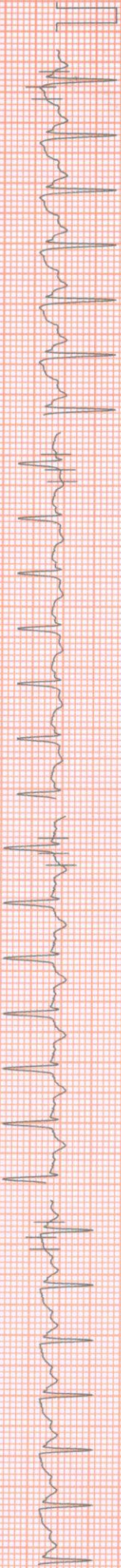
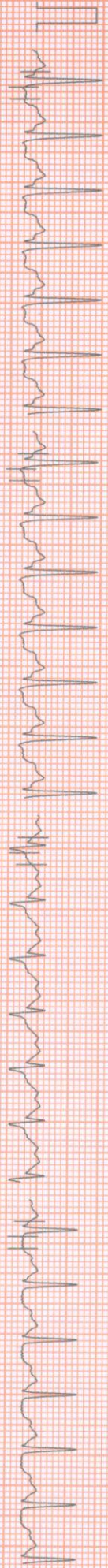

100 HZ

10mm/mv, 25mm/sec

NASAN (C) ST-Win Standard BL 6.91 Unit Ver 4.20

Linked Median Report

PATIENT ID : HEIGHT : 169 Cm WEIGHT : 71.00 Kg
PATIENT NAME : MRS. JYOTI PRABHA 36/F
PROTOCOL : BRUCE
STAGE : Recovery
ST Levels (mm) / ST Slope (mV/s) measured at 80 ms Post J

May 24, 2021 12:27 pm
Report time 12:34 pm
PHASE TIME : 06:01 SPEED: 0.0 kmph
STAGE DURATION : 01:00 GRADE: 0.0
HR : 122 bpm BP : 124 / 84 mm
QRS Lead : V5 METs : 1.00

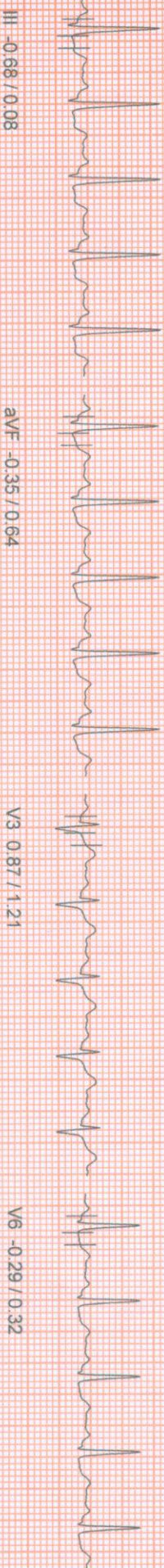
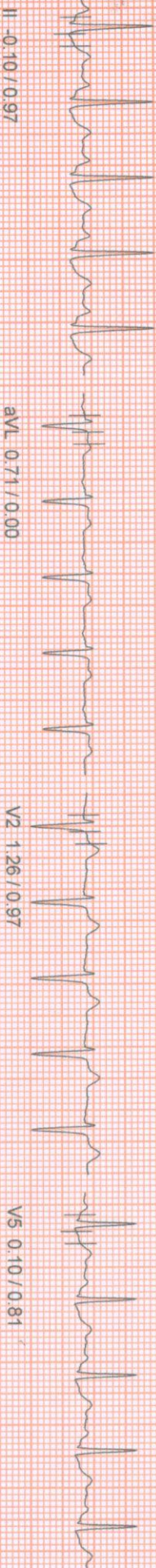
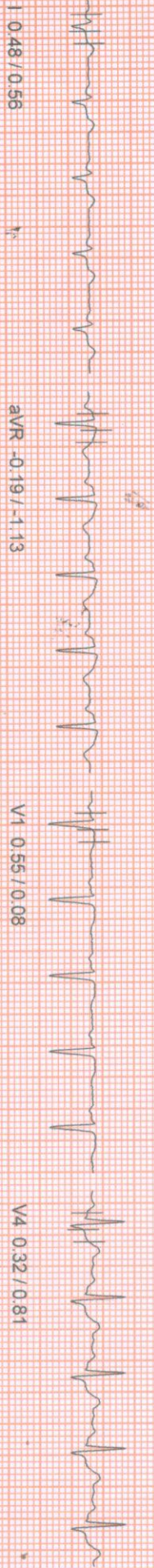

100 HZ

10mm/mv, 25mm/sec
NASAN (C) ST-Win Standard BL 6.91, Unit Ver 4.20

PATIENT ID : HEIGHT : 169 Cm WEIGHT : 71.00 Kg
PATIENT NAME : MRS. JYOTI PRABHA 36/F
PROTOCOL : BRUCE
STAGE : Recovery
ST Levels (mm) / ST Slope (mVs) measured at 80 ms Post J

May 24, 2021 12:27 pm
Report time : 12:35 pm
PHASE TIME : 06:01 SPEED: 0.0 kmph
STAGE DURATION : 02:00 GRADE: 0.0
HR : 106 bpm BP : 124 / 84 mm
QRS Lead : V5 METs : 1.00

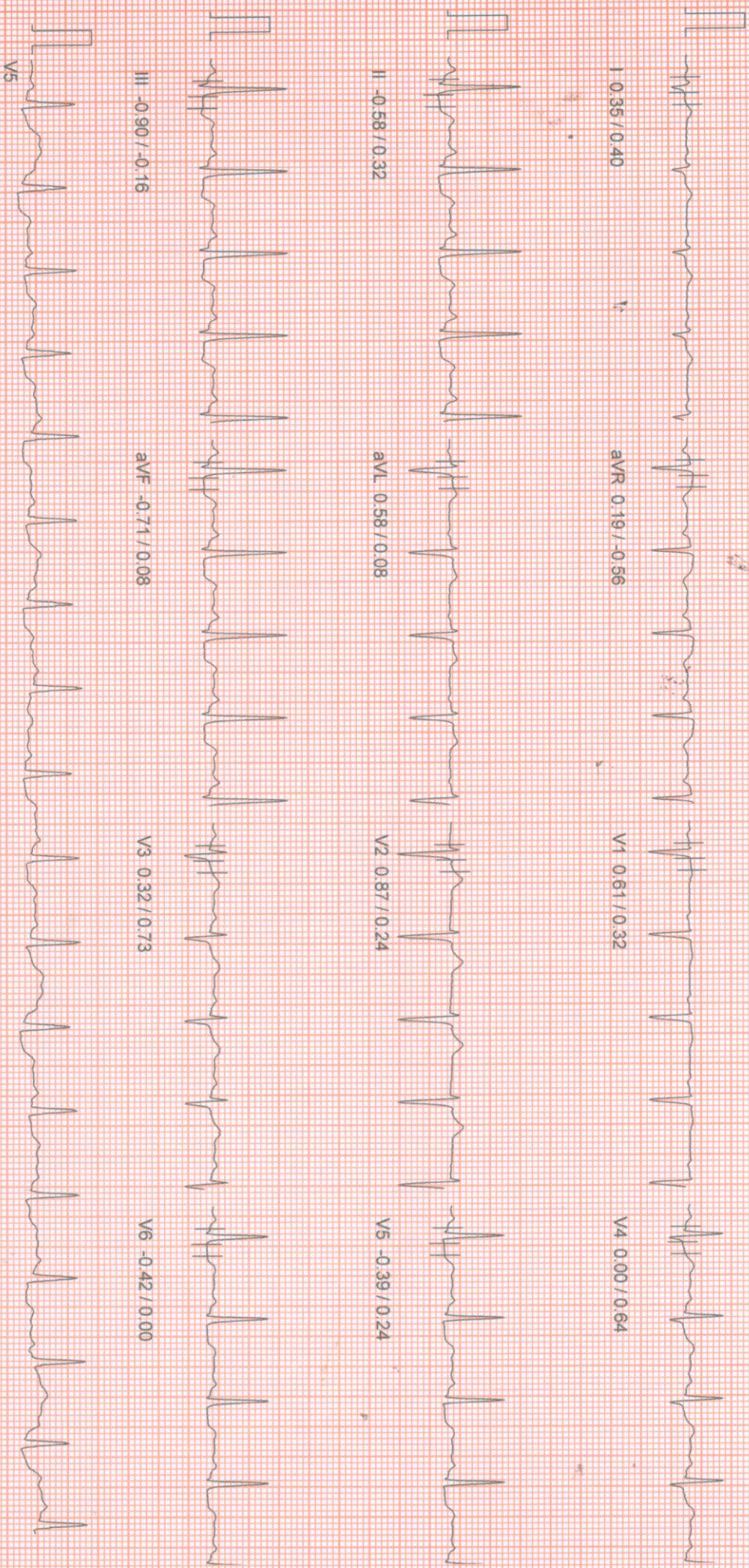

100 HZ

10mm/mv, 25mm/sec

PATIENT ID : HEIGHT : 169 Cm WEIGHT : 71.00 Kg
PATIENT NAME : MRS.JYOTI PRABHA 36/F
PROTOCOL : BRUCE
STAGE : Recovery
ST Levels (mm) / ST Slope (mV/s) measured at 80 ms Post J

Linked Median Report

May 24, 2021 12:27 pm
Report time : 12:36 pm
PHASE TIME : 06:01 SPEED: 0.0 kmph
STAGE DURATION : 03:00 GRADE: 0.0
HR : 100 bpm BP : 124 / 84 mm
QRS Lead : V5 METs : 1.00

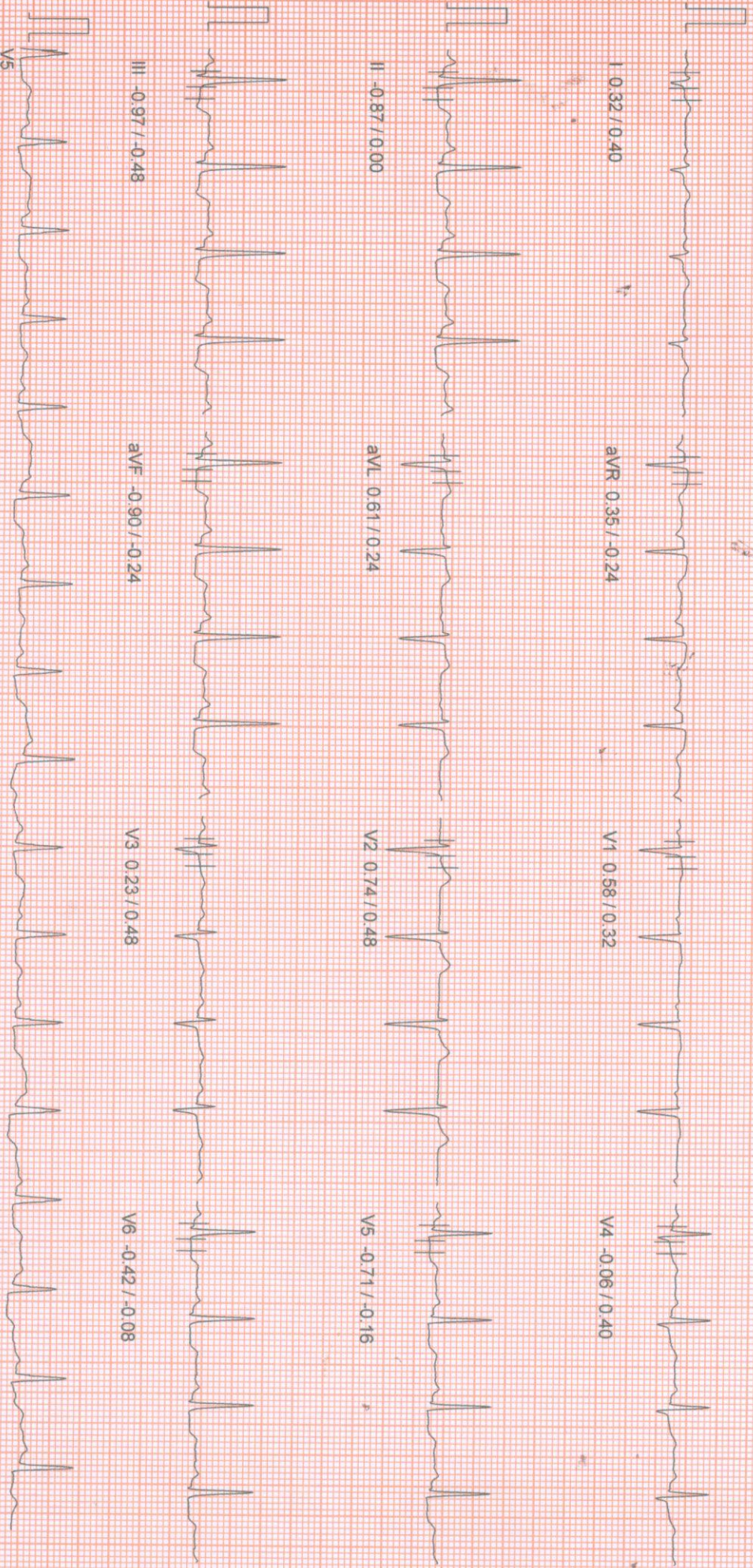

100 Hz

10mm/mv 25mm/sec

NASAN (C) ST-Win Standard BL 6.91, Unit Ver 4.20

PATIENT ID :
 PATIENT NAME : MRS. JYOTI PRABHA 36/F

PATIENT DOB : BRUCE
 PATIENT HEIGHT : 169 Cm
 PATIENT WEIGHT : 71.00 Kg

APOLLO CLINIC
 36C, B.T ROAD, KOLKATA- 700 002
 Summary Report

Ref. By : Not Applicable
 (Not Applicable)

Report time :
 May 24, 2021

OBJECT OF TEST : SCREENING
 RISK FACTOR : NIL
 ACTIVITY : VERY ACTIVE
 MEDICATION :
 BRIEF HISTORY :
 OTHER INVESTIGATION : NIL
 REASON FOR TERMINATION : TARGET HEART RATE ACHIEVED
 EXERCISE TOLERANCE : GOOD
 EXERCISE INDUCED ARRHYTHMIA : NO
 HAEMO RESPONSE : ADEQUATE
 CHRONO RESPONSE : ADEQUATE
 FINAL IMPRESSION : STRESS TEST IS NEGATIVE FOR PROVOCABLE MYOCARDIAL ISCHEMIA.

XYZ
 MID

Summary Report

Report time :
 May 24, 2021 12:27 pm

PATIENT ID :
 PATIENT NAME : MRS. JYOTI PRABHA 36/F

PROF. DR. BRUCE
 PATIENT HEIGHT : 169 Cm
 PATIENT WEIGHT : 71.00 Kg

Ref. By : Not Applicable
 (Not Applicable)

Stage	Stage Time	Speed (Kmph) / Grade (%)	HR bpm	BP mmHg	R.P.P. X 1000	METS	ST Level	Stage Comments
Pre-Test	00:13	0.00 / 0.00	94	0 / 0	0	1.00	0.35	
Supine	00:09	0.00 / 0.00	95	120 / 80	11	1.00	0.35	
Standing	00:09	0.00 / 0.00	90	120 / 80	10	1.00	0.35	
Hyper-Ventilation	00:09	0.00 / 0.00	91	120 / 80	10	1.00	0.32	
Wait For Exercise	00:07	0.00 / 0.00	88	120 / 80	10	1.00	0.32	
Exercise Stage 1	03:00	2.70 / 10.00	137	122 / 82	16	5.70	0.48	
Exercise Stage 2	03:00	4.00 / 12.00	159	124 / 84	19	8.00	0.42	
Peak Exercise	00:00	5.50 / 14.00	159	124 / 84	19	8.00	0.42	
Recovery 1	01:00	0.00 / 0.00	122	124 / 84	15	1.00	0.77	
Recovery 3	03:00	0.00 / 0.00	100	124 / 84	12	1.00	0.32	

TOTAL EXER TIME : 6 : 0 min
 MAX HR : 165 bpm (89.67 % of 184 bpm)
 MAX BP : 124 / 84 mmHg
 MAX WORKLOAD : 8.00
 DISTANCE COVERED : 0.34 Km
 DOUBLE PRODUCT : 20460.00



XYZ
 MID

033 2556 3333 033 2556 5555
 +91 98521 66666 +91 74392 97827

PATIENT NAME: MRS. JYOTI PRABHA 36/F
HEIGHT: 169 Cm WEIGHT: 71.00 Kg
PROF: BRUCE

APOLLO CLINIC

ST Tables

May 24, 2021
Report time

Phase	I	II	III	aVR	aVL	aVF	V1	V2	V3	V4	V5	V6
Pre-Test	0.4	-0.4	-0.8	0.0	0.5	-0.6	0.2	0.8	-0.2	0.2	-0.2	-0.3
Supine	0.4	-0.2	-0.6	0.0	0.5	-0.4	0.2	0.8	-0.0	0.3	-0.1	-0.1
Standing	0.4	-0.2	-0.5	0.0	0.5	-0.4	0.2	0.8	0.0	0.2	-0.1	-0.1
HyperVentilation	0.3	-0.2	-0.6	0.1	0.5	-0.4	0.2	0.8	0.1	0.2	-0.2	-0.2
Wait For Exercise	0.3	-0.2	-0.5	0.1	0.5	-0.3	0.2	0.7	0.2	0.2	-0.2	-0.1
Exercise Stage 1	0.5	-0.9	-1.4	0.3	1.0	-1.1	0.5	1.1	0.2	0.1	-0.0	-0.5
Exercise Stage 2	0.4	-1.0	-1.5	0.4	1.2	-1.3	0.6	1.5	0.2	-0.3	-0.6	-1.0
Peak Exercise	0.4	-1.0	-1.5	0.4	1.2	-1.3	0.6	1.5	0.2	-0.3	-0.6	-1.0
Recovery 1	0.8	0.2	-0.6	-0.5	0.8	-0.2	0.5	1.6	1.1	0.6	0.4	-0.1
Recovery 3	0.3	-0.7	-0.8	0.4	0.6	-0.8	0.6	0.7	0.2	-0.1	-0.5	-0.4

Phase	I	II	III	aVR	aVL	aVF	V1	V2	V3	V4	V5	V6
Pre-Test	0.2	0.2	-0.6	-0.4	0.2	-0.2	-0.2	0.6	0.2	0.8	-0.1	0.2
Supine	0.2	0.2	-0.2	-0.4	0.2	0.0	-0.2	0.6	0.1	0.5	0.0	0.1
Standing	0.2	0.2	-0.2	-0.4	0.2	0.0	-0.2	0.6	-0.1	0.2	0.0	0.1
HyperVentilation	0.2	0.1	-0.2	-0.4	0.2	-0.1	-0.2	0.6	-0.1	0.1	0.0	0.1
Wait For Exercise	0.2	0.2	-0.2	-0.4	0.1	0.0	-0.2	0.6	-0.1	0.2	0.3	0.0
Exercise Stage 1	0.6	0.7	-0.2	-1.0	0.1	0.5	-0.1	0.1	0.1	0.2	0.3	0.0
Exercise Stage 2	0.8	0.9	-0.5	-1.0	-0.1	0.2	0.1	1.4	1.2	-1.1	0.7	0.2
Peak Exercise	0.8	0.9	-0.5	-1.0	-0.1	0.2	0.1	1.4	1.2	-1.1	0.7	0.2
Recovery 1	0.4	1.5	-0.2	-1.5	-0.6	0.8	0.1	0.4	0.9	0.5	0.9	0.4
Recovery 3	0.4	0.1	-0.4	-0.2	0.3	-0.2	0.3	0.4	0.6	0.4	-0.1	0.1

ST SLOPES

14:27 pm
14:27 pm
033 2556 3333
033 2556 5353
+91 98521 66666
+91 74392 97827

PATIENT NAME: MRS. JYOTI PRABHA 36/F
PROBING: BRUCE
HEIGHT: 169 Cm WEIGHT: 71.00 Kg

APOLLO CLINIC
Extra Comments

STRESS TEST IS NEGATIVE FOR PROVOCABLE MYOCARDIAL ISCHEMIA.

May 24, 2021
Report time



DR. SIDDHARTHA KUNDU
MBBS (Gen), PGDCC, CCEBDM
Clinical Cardiologist
Ex Sr Resident, Cardiology Dept
B.R Singh Hospital, Eastern Railway